BX8009
.Y39
1918

LIBRARY OF PRINCETON
FEB 4 1918
THEOLOGICAL SEMINARY

The Lutheran Church Year Book for 1918

Yearbook of the United Lutheran Church in America

BX8009
Y39
1918

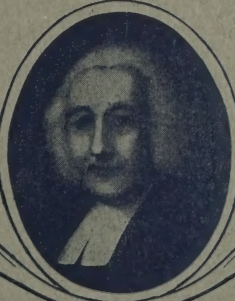

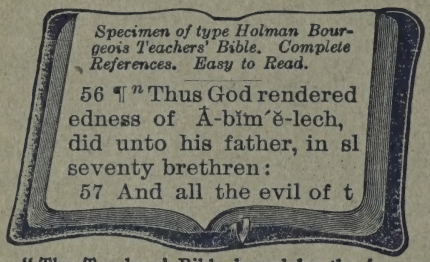

"The Teachers' Bible issued by the famous Bible-makers, the A. J. Holman Company, is distinguished for its unusually full marginal references, its unsurpassed maps, its usable 'Helps,' and its physical make-up."—*The Sunday School Times.*

Holman Pronouncing Teachers' Bible
BOURGEOIS TYPE
With the Self-Pronouncing Text
(an original Holman idea)

Easiest to read of all large type Teachers' Bibles. Plenty of space between the lines. Printed on the best and thinnest opaque paper, from the clearest type used in Bibles; absolutely flexible leather bindings. Also printed on the famous white, opaque Holman India paper.

Contains Revised Maps and Complete Helps.
ASK YOUR BOOKSELLER
A. J. HOLMAN CO., PHILADELPHIA, PA.
Originators of Pronouncing Teachers' Bibles

St. Luke's Institute OF Ecclesiastical Art

Designers and Builders of all kinds of Church Furniture, Art Painters and Designers of Statuary, Reliefs and Oil Paintings, Altar and Pulpit Hangings, Gold Fringes, Ornaments, etc.

Embroideries in Gold Bullion and Silk made to order.

Best of reference from the Lutheran clergy and congregations.

Designs and prices on application.

Nos. 490-492 Grove Street
MILWAUKEE, WIS.

MENEELY & CO.

1531-1541 Broadway
Watervliet (West Troy), N. Y.
The Old Meneely Bell Foundry

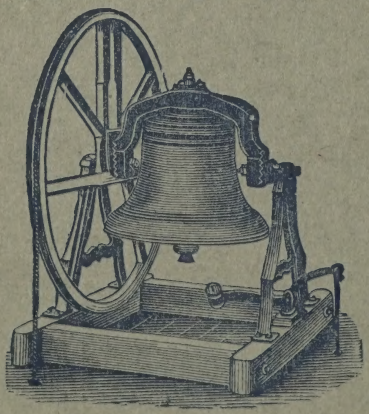

Chimes, Peals, Church, School and other Bells; Unequaled Musical Quality
92 YEARS EXPERIENCE
Highest Grade Genuine Bell Metal Memorials

Jacoby Art Glass Co.

2700 St. Vincent Ave.
DEPT. 7
St. Louis, Mo.

Designers and Makers of
CHURCH WINDOWS

We have made a study of
Luther Windows
and can promise a forceful, characteristic reproduction of the great Reformer in our windows!

Send for our Illustrated Catalogue and Inquiry Sheet

Year book of the United Lutheran church in America

The Lutheran Church Year Book

FOR 1918

Issued under the auspices of the General Council, the General Synod, the United Synod in the South, and the Joint Synod of Ohio

Compiled and Edited by
The REV. W. M. KOPENHAVER, Macungie, Pa.
MISS GRACE M. SHEELEIGH, Frederick, Md.
and
PROF. CARL ACKERMANN, Ph. D.
Columbus, Ohio

LIBRARY OF PRINCETON
FEB 4 1918
THEOLOGICAL SEMINARY

Published by
THE LUTHERAN PUBLICATION SOCIETY
PHILADELPHIA, PA.

INDEX

Astronomical—
Chronological Eras and Cycles..... 3
Eclipses 3
Seasons, The..... 3
Symbols, etc..... 4

Calendar—
Church Year.....30-33
Pages 6-29
Perpetual 5

Clerical Register..... 107
Deaths of Lutheran Ministers..... 84

Directories—
General Synod 94
General Council..... 95
Joint Synod..... 94
Ministers, Institutions and Churches 179
United Synod..... 97

Literary—
After the Quadri-Centennial..... 51
Augustana Synod, The..... 64
General Synod, The..... 58
General Council, The..... 65
Hymnbook of the Reformation..... 37
Inner Missions..... 67
Joint Synod of Ohio..... 63
Loehe's Work for American Lutheranism 41
Lutheran Education..... 47
Luther League of America..... 70
Music of the Church..... 39
My Baptism, What it Means..... 43
The Norwegian Lutheran Church of America 69
Problems of the United Synod..... 56
Results of the Quadri-Centennial... 48
Salzburgers, The..... 34
Some Principles of Lutheran Reunion 54
Strength for the Day—Poem..... 34
Strength for the Day..... 45
United Synod in the South..... 60

Lutheran Periodicals..... 86
Officers and Meetings of Synods..... 102
Official Lutheran Publishing Houses.. 91

Statistics—
Academies 75
City Missions..... 82
Colleges 74
Deaconess Homes..... 79
Growth of Lutheran Church..... 83
Homes for Aged..... 78
Homes for Defectives..... 79
Home Finding Societies..... 82
Hospices 81
Hospitals 80
Immigrant and Seamen's..... 81
Lutheran Church by States..... 93
Lutheran Foreign Missions..... 91
Miscellaneous Institutions..... 81
Orphans' Home..... 77
Summary of Synodical..... 98
Theological Seminaries..... 74
Woman's Missionary Societies—
General Synod..... 68
General Council..... 73
United Synod..... 72

ASTRONOMICAL DATA FURNISHED BY THE LUTHERAN CHURCH YEAR BOOK FOR THE YEAR 1918

1918 is a Common Year of 365 Days

CHRONOLOGICAL ERAS AND CYCLES

The year 1918 corresponds to—

The year 6631 of the Julian Period;
The year 7427 of the Byzantine era, which begins on Sept. 1, 1918, Julian Calendar.
The year 5679 of the Jewish era, which begins at sunset on Sept. 6, 1918, Gregorian Cal.
The year 2671 since the foundation of Rome, begins on Jan. 1, 1918, Julian Calendar.
The year 2578 of the Japanese era, begins on Jan. 1, 1918, Gregorian Calendar.
The year 2230 of the Grecian era, and the year 1635 of the Diocletian era, which begins Aug. 29, 1918, Julian Calendar.

Of the people using the Christian era some employ the Gregorian Calendar and some the Julian. January 1, 1918, Julian Calendar, corresponds to Jan. 14, 1918, Gregorian Calendar.

2,421,595 is the Julian day number of Jan. 1, 1918, Gregorian Calendar.

Dominical Letter F.	Epact 6.	Lunar Cycle or Golden Number 19.
Solar Cycle 23.	Roman Indiction 1.	Julian Period 6631.

THE FOUR SEASONS

Vernal Equinox: ☉ enters ♈ March 21st, 5:26 A. M.
Summer Solstice: ☉ enters ♋ June 22nd, 1:00 A. M.
Autumnal Equinox: ☉ enters ♎ Sept. 23rd, 3:46 P. M.
Winter Solstice: ☉ enters ♑ Dec. 22nd, 10:42 A. M.
} Washington Time.

ECLIPSES

In the year 1918 there will be three eclipses, two of the sun and one of the moon.

1. **A Total Eclipse of the Sun,** June 8, visible at Washington as a partial eclipse. The path of total eclipse begins east of Florida and passes diagonally northwest through the United States to Seattle, Wash., and through the northern part of the Pacific Ocean. Eclipse begins 2:29 P. M. and ends 7:46 P. M., Washington time.
2. **A Partial Eclipse of the Moon,** June 23-24, partly visible at Washington, the moon setting eclipsed. The beginning visible generally in South America, except eastern portion; North America, except northern portion, throughout Pacific Ocean and Australia. The ending visible generally in southwest North America, western and southern South America, throughout the Pacific Ocean and Australia. Magnitude of eclipse, 0.135.
3. **An Annular Eclipse of the Sun,** Dec. 3, invisible at Washington. Visible in southwest Africa, south Atlantic Ocean, South America and southeast Pacific Ocean.

The times of Sunrise and Sunset are given for Columbia, S. C., Philadelphia, and Lat. of St. Paul. Moon rise and set for Lat. of Phila. and Longitude 75° W. For the Aspect of Planets Astronomical, Greenwich mean time is given, the day beginning at 12:00 o'clock noon.

SYMBOLS AND ABBREVIATIONS

Signs of the Planets

☉	The Sun	♂	Mars
●	The Moon	♃	Jupiter
☿	Mercury	♄	Saturn
♀	Venus	♅	Uranus
⊕	The Earth	♆	Neptune

Signs of the Zodiac

Spring Signs	1	♈ Aries	Autumn Signs	7	♎ Libra
	2	♉ Taurus		8	♏ Scorpius
	3	♊ Gemini		9	♐ Sagittarius
Summer Signs	4	♋ Cancer	Winter Signs	10	♑ Capricornus
	5	♌ Leo		11	♒ Aquarius
	6	♍ Virgo		12	♓ Pisces

Abbreviations

☊ Ascending Node
☋ Descending Node

N. North	So. South
E. East	W. West
R. Rises	S. Sets
A. Forenoon	P. Afternoon

Aspects

☌ Conjunction, having same Longitude or Right Ascension.
□ Quadrature, differing 90° in Longitude or Right Ascension.
☍ Opposition, differing 180° in Longitude or Right Ascension.

ASTRONOMICAL CONSTANTS

Mean distance, Earth to Moon, 384,411 kilometers=238,862 statute miles.
Mean distance, Earth to Sun, 149,504,201 kilometers=92,897,416 statute miles.
Velocity of light, 299,860 kilometers=186,324 statute miles per second.
Dimensions of the Earth: Equatorial Radius, 3963.34 miles. Polar Radius, 3949.99 miles.

1 meter=3,2808333 feet. One foot=0.3048006 meters.
1 statute mile=0.868362 nautical or geographical miles.
1 nautical mile=1.151553 statute miles.

SEMI-DIAMETERS OF THE SUN, MOON, AND PLANETS

	In Kilometers	In Statute Miles
Sun	695,553.46	432,196.01
Moon	1,738.02	1,079.96
Mercury	2,420.89	1,504.27
Venus	6,197.18	3,850.74
Mars	3,660.32	2,274.42

	In Kilometers	In Statute Miles
Jupiter (Equatorial)	72,626.64	45,128.01
Jupiter (Polar)	68,219.76	42,389.71
Saturn (Equatorial)	61,522.45	38,228.20
Saturn (Polar)	56,151.56	34,890.89
Uranus	24,295.86	15,096.72
Neptune	28,021.42	17,411.67

MEAN DISTANCE OF PLANETS FROM THE SUN

Mercury	35,959,471 miles	Mars	154,542,642 miles	Saturn	886,108,598 miles
Venus	67,193,662 miles	Jupiter	483,313,172 miles	Uranus	1,782,740,430 miles
				Neptune	2,793,409,769 miles

NUMBER OF PLANETARY SATELLITES

Jupiter, 7 Saturn, 9 Uranus, 4 Neptune, 1

TIME OF REVOLUTION AROUND THE SUN

Mercury, 88 days. Earth, 364¼ days. Jupiter, 12 years, nearly. Uranus, 84 years.
Venus, 222½ days. Mars, 678 days. Saturn, 29½ years. Neptune, 164 years.

A PERPETUAL CALENDAR

For Finding the Day of the Week on Which any Event has fallen or will fall

Rule: Under "A" find Century, under "B" the Year and Calendar Number at "C."

Example: 1483 gives Calendar No. 2, Nov. 10, Luther's Birth, fell on a Monday.
1776 gives Calendar No. 3, July 4, Independence Day, fell on a Thursday.

"Old Style" is used in General History up to Oct. 4, 1582, in English History to Sept. 2, 1752, and always in Russia and Countries following the Greek Church.

In Leap Years before February 29, take Day Preceding that Found by the Rule.

A

0	1	2	3	4	5	6
7	8	9	10	11	12	13
14	15	16	17	18	19	20

B

	04	10		21	27	32	38		49	55	60	66		77	83	88	94
	05	11	16	22		33	39	44	50		61	67	72	78		89	95
00	06		17	23	28	34		45	51	56	62		73	79	84	90	
01	07	12	18		29	35	40	46		57	63	68	74		85	91	96
02		13	19	24	30		41	47	52	58		69	75	80	86		97
03	08	14		25	31	36	42		53	59	64	70		81	87	92	98
	09	15	20	26		37	43	48	54		65	71	76	82		93	99

C

2	3	4	5	6	7	1
1	2	3	4	5	6	7
7	1	2	3	4	5	6
6	7	1	2	3	4	5
5	6	7	1	2	3	4
4	5	6	7	1	2	3
3	4	5	6	7	1	2

Old Style

				15	16	
17		18		19	20	
21		22		23	24	

New Style

Calendar No.							
1	THU	FRI	SAT	SUN	MON	TUE	WED
2	WED	THU	FRI	SAT	SUN	MON	TUE
3	TUE	WED	THU	FRI	SAT	SUN	MON
4	MON	TUE	WED	THU	FRI	SAT	SUN
5	SUN	MON	TUE	WED	THU	FRI	SAT
6	SAT	SUN	MON	TUE	WED	THU	FRI
7	FRI	SAT	SUN	MON	TUE	WED	THU
Jan.	1	2	3	4	5	6	7
	8	9	10	11	12	13	14
	15	16	17	18	19	20	21
	22	23	24	25	26	27	28
	29	30	31				
Feb.				1	2	3	4
	5	6	7	8	9	10	11
	12	13	14	15	16	17	18
	19	20	21	22	23	24	25
	26	27	28	29			
Mar.				1	2	3	4
	5	6	7	8	9	10	11
	12	13	14	15	16	17	18
	19	20	21	22	23	24	25
	26	27	28	29	30	31	
April							1
	2	3	4	5	6	7	8
	9	10	11	12	13	14	15
	16	17	18	19	20	21	22
	23	24	25	26	27	28	29
	30						

1	THU	FRI	SAT	SUN	MON	TUE	WED
2	WED	THU	FRI	SAT	SUN	MON	TUE
3	TUE	WED	THU	FRI	SAT	SUN	MON
4	MON	TUE	WED	THU	FRI	SAT	SUN
5	SUN	MON	TUE	WED	THU	FRI	SAT
6	SAT	SUN	MON	TUE	WED	THU	FRI
7	FRI	SAT	SUN	MON	TUE	WED	THU
May		1	2	3	4	5	6
	7	8	9	10	11	12	13
	14	15	16	17	18	19	20
	21	22	23	24	25	26	27
	28	29	30	31			
June					1	2	3
	4	5	6	7	8	9	10
	11	12	13	14	15	16	17
	18	19	20	21	22	23	24
	25	26	27	28	29	30	
July							1
	2	3	4	5	6	7	8
	9	10	11	12	13	14	15
	16	17	18	19	20	21	22
	23	24	25	26	27	28	29
	30	31					
Aug.			1	2	3	4	5
	6	7	8	9	10	11	12
	13	14	15	16	17	18	19
	20	21	22	23	24	25	26
	27	28	29	30	31		

1	THU	FRI	SAT	SUN	MON	TUE	WED
2	WED	THU	FRI	SAT	SUN	MON	TUE
3	TUE	WED	THU	FRI	SAT	SUN	MON
4	MON	TUE	WED	THU	FRI	SAT	SUN
5	SUN	MON	TUE	WED	THU	FRI	SAT
6	SAT	SUN	MON	TUE	WED	THU	FRI
7	FRI	SAT	SUN	MON	TUE	WED	THU
						1	2
Sept.	3	4	5	6	7	8	9
	10	11	12	13	14	15	16
	17	18	19	20	21	22	23
	24	25	26	27	28	29	30
Oct.	1	2	3	4	5	6	7
	8	9	10	11	12	13	14
	15	16	17	18	19	20	21
	22	23	24	25	26	27	28
	29	30	31				
Nov.				1	2	3	4
	5	6	7	8	9	10	11
	12	13	14	15	16	17	18
	19	20	21	22	23	24	25
	26	27	28	29	30		
Dec.						1	2
	3	4	5	6	7	8	9
	10	11	12	13	14	15	16
	17	18	19	20	21	22	23
	24	25	26	27	28	29	30
	31						

January, 1918

Day	Day of the Week	Daily Bible Lessons		DAYS AND EVENTS
1	Tue.	Gal / Luke	3:23-29 / 2:21	**New Year's Day.** Circumcision of Christ.
2	Wed.	Matt.	2:19-23	Dr. Charles Porterfield Krauth d. Philadelphia, 1883.
3	Thu.	Matt.	3:1-12	Bull of excommunication against Luther, 1521.
4	Fri.	Luke	3:1-9	Titus, pupil and helper of the Apostle Paul, d. 91.
5	Sat.	Luke	3:1-9	Revolt of the Anabaptists at Muenster, 1534.
1] Epiphany				Epistle, Is. 60:1-6. The Light That Shineth In Darkness. Gospel, Matt. 2:1-12. The Wise Men from the East.
6	Sun.	Psalm 2		The Wise Men from the East. Dr. Weidner d. 1915.
7	Mon.	John	1:29-34	Dr. Jacob Andrea, theologian, d. Tuebingen, 1590.
8	Tue.	John	1:35-42	Dr. L. A. Petri, theologian, d. at Hanover, 1873.
9	Wed.	John	1:43-51	M. Zell, first Lutheran pastor at Strassburg, d. 1548.
10	Thu.	Luke	4:1-13	First printing of Greek New Testament, 1514.
11	Fri.	Mark	1:12-15	Duke Ernst, the confessor, d. Brunswick, 1546.
12	Sat.	Matt.	4:12-17	Luther's Disputation against Agricola, 1538.
2] 1st. Sunday after Epiphany				Epistle, Rom. 12:1-5. Our Reasonable Service. Gospel, Luke 2:41-52. Jesus Among the Doctors.
13	Sun.	Mark	10:13-16	Phil. Jac. Spener, theol. b. Rappotsweiler, Alsace, 1635.
14	Mon.	Matt.	4:18-25	Diet at Nuremberg opened 1524. K. Gerok d. 1890.
15	Tue.	Matt.	5:1-19	Charles V resigned Spanish crown 1556. Propaganda, Rome,
16	Wed.	Matt.	5:27-48	George Spalatin, Luther's friend, d. Altenburg, 1545. [1622.
17	Thu.	Matt.	6:1-23	Luther's last sermon at Witt'berg, 1546. B. Franklin, b. 1706.
18	Fri.	Matt.	7:1-14	Religious conference at Hagenau, 1541. First baptism Greenland 1728
19	Sat.	Matt.	7:24-29	Hans Sachs, Luth. Mastersinger, d. Nuremberg, 1576.
3] 2nd Sunday after Epiphany				Epistle, Rom. 12:6-16. Our Christian Duty. Gospel, John 2:1-11. The Marriage at Cana.
20	Sun.	Luke	19:1-10	J. J. Schein, Church musician, b. Meisten, 1586.
21	Mon.	Matt.	8:14-22	Theo. Fliedner, father of deaconesses, b. Eckstein, 1800.
22	Tue.	Matt.	8:28-34	Constantine the Great, first Christian emperor, d. 327.
23	Wed.	Matt.	9:9-17	Luther takes leave of Wittenberg, 1546.
24	Thu.	Matt.	9:27-38	Dr. G. Thomasius, theologian d. Erlangen, 1875.
25	Fri.	Matt.	10:1-16	**Paul's Conversion.** Henry IV at Canossa, 1077.
26	Sat.	Matt.	10:17-11:1	J. M. Meyfart d. 1642. A Neander b., Goettingen, 1789.
4] Septuagesima				Epistle, 1 Cor. 9:24-10:5. The Race to obtain the Prize. Gospel, Matt. 20:1-16. Laborers in the Vineyard.
27	Sun.	Psalm 6		John Chrysostom, d. 407. Emperor William, b. 1859.
28	Mon.	Mark	5:21-43	Diet at Worms opened, 1521. Karl the Great, d. 814.
29	Tue.	Mark	6:1-29	Katharine v. Bora, b. 1499. E. M. Arndt d. 1860.
30	Wed.	Mark	6:30-56	Holland free fr. Spain, 1648. Missionary Fabricus, b. 1711.
31	Thu.	Mark	7:1-30	Hans Egede, Apostle of Greeland, b. Norway, 1686.

MOON'S PHASES

Last Quarter,	5,	6:50 A. M.
New Moon,	12,	5:36 P. M.
First Quarter,	19,	9:38 A. M.
Full Moon,	26,	10:14 P. M.

ASPECT OF PLANETS—1, ⊕ in Perihelion. 2, ♂ ☿ ☉ Inferior. 3, ♂ ♂ ☾. 4, ♀ Greatest brilliancy. 9, ☿ Greatest Hel. Lat. N. 11, ♂ ☿ ☾. 13, ☿ Stationary. 14, ♂ ♁ ☾, ♂ ♀ ☾. 17, ♀ Stationary. 21, ♂ ♃ ☾. 25, ☿ Greatest elong. W., ♂ ♆ ☉. 26, ♃ Stationary, ♂ ♆ ☾. 27, ♂ ♄ ☾. 29, ♂ in Aphelion. 31, ♂ ♄ ☉, ♂ ♁ ☾, ♂ ♀ ♁.

January, 1918

31 Days

THE SUN							THE MOON	NOTICES
Lat. 34° N. Rises	Sets	Lat. 40° N. Rises	Sets	Lat. 45° N. Rises	Sets	M Slo.	Lat. 40° N. R. & S.	
7.05	5.03	7.22	4.45	7.38	4.29	4	9.14	
7.05	5.04	7.22	4.46	7.39	4.30	4	10.11	
7.05	5.04	7.22	4.47	7.39	4.30	5	11.09	
7.05	5.05	7.22	4.48	7.39	4.32	5	A. M.	
7.06	5.06	7.22	4.49	7.38	4.32	6	.08	
*Epistle, 2 Cor. 4:3-6. The Light of the Gospel. Gospel, Matt. 3:13-17. This is my Beloved Son.								
7.06	5.07	7.22	4.49	7.38	4.33	6	1.07	
7.06	5.08	7.22	4.50	7.38	4.34	6	2.08	
7.06	5.08	7.22	4.51	7.38	4.36	7	3.11	
7.06	5.09	7.22	4.52	7.38	4.37	7	4.13	
7.06	5.10	7.22	4.53	7.38	4.38	8	5.13	
7.06	5.11	7.22	4.54	7.37	4.39	8	6.10	
7.05	5.11	7.22	4.55	7.37	4.40	8	Sets	
Epistle, 2 Cor. 6:14-7:1. Ye shall be my Sons and Daughters. Gospel, John 1:35-42. The first Disciples.								
7.05	5.12	7.21	4.56	7.36	4.41	9	6.07	
7.05	5.13	7.21	4.57	7.36	4.42	9	7.23	
7.05	5.14	7.21	4.59	7.36	4.44	10	8.37	
7.05	5.15	7.20	5.00	7.35	4.45	10	9.50	
7.05	5.16	7.20	5.01	7.34	4.46	10	10.59	
7.04	5.17	7.19	5.02	7.34	4.48	11	A. M.	
7.04	5.18	7.19	5.03	7.33	4.49	11	.13	
Epistle, 1 Cor. 2:6-16. Not the Wisdom of this World. Gospel, John 1:43-51. Philip and Nathanael.								
7.03	5.19	7.18	5.04	7.32	4.50	11	1.23	
7.03	5.20	7.18	5.05	7.32	4.52	11	2.31	
7.03	5.21	7.17	5.06	7.31	4.53	12	3.35	
7.02	5.22	7.17	5.08	7.30	4.54	12	4.32	
7.02	5.23	7.16	5.09	7.29	4.56	12	5.23	
7.01	5.24	7.15	5.10	7.28	4.57	12	Rises	
7.01	5.25	7.14	5.11	7.27	4.58	13	5.02	
Epistle, Phil. 1:27-2:4. Being of one accord. Gospel, Luke 10:38-42. But one thing is needful.								
7.00	5.26	7.14	5.12	7.26	5.00	13	6.03	
7.00	5.27	7.13	5.14	7.25	5.01	13	7.03	
6.59	5.28	7.12	5.15	7.24	5.03	13	8.01	
6.59	5.29	7.11	5.16	7.23	5.04	13	8.59	
6.58	5.30	7.10	5.17	7.22	5.05	14	9.57	

DAY'S LENGTH

6,	10 hr. 1 m.	9 hr. 27 m.	8 hr. 55 m.
13,	10 hr. 7 m.	9 hr. 35 m.	9 hr. 5 m.
20,	10 hr. 16 m.	9 hr. 46 m.	9 hr. 18 m.
27,	10 hr. 26 m.	9 hr. 58 m.	9 hr. 34 m.

CHURCH YEAR CALENDAR FOR 1919

Sunday after New Year	Jan. 5
1st Sunday after Epiphany	Jan. 12
2nd Sunday after Epiphany	Jan. 19
3rd Sunday after Epiphany	Jan. 26

* Eisenach Pericopes on right hand page. The Day's Length corresponds to the three latitudes.

February, 1918

Day	Day of the Week	Daily Bible Lessons		DAYS AND EVENTS
1	Fri.	Mark	8:10-9:1	Ignatius, Martyr d. 107. Prof. Claus Harms d. Kiel, 1855.
2	Sat.	Mark	9:2-32	Jena University, 1558. Jaenike Mis. College, Berlin, 1800.
5] Sexagesima				Epistle, 2 Cor. 11:19-12:9. Paul Glorying in His Labors and Suffering Gospel, Luke 8:4-15. The Parable of the Sower.
3	Sun.	Psalm 139		Ansgar, Apostle of the North, d. 865. F. Mendelssohn b. 1809.
4	Mon.	Mark	10:1-31	Prof. Tischendorf received Codex Sinaiticus, 1859.
5	Tue.	Mark	10:32-52	P. J. Spener d. Berlin, 1705. 5th Diet at Augsburg, 1555.
6	Wed.	Mark	11:1-33	Martin Bucer's bones burned by Papists, Cambridge, 1556.
7	Thu.	Mark	12:13-44	Prof. Frank, theol., d. Erlangen, 1894.
8	Fri.	Luke	4:14-44	G. Wagner, Luth. martyr, d. 1527. A Stoecker d. Berlin, 1909.
9	Sat.	Luke	5:12-39	W. Walther, theol. d. Celle, 1662.
6] Quinquagesima				Epistle, 1 Cor. 13:1-13. The Praise of Charity. Gospel, Luke 18:31-43. Jesus gives Sight to the Blind.
10	Sun.	Psalm 130		John Eck, Luther's adversary, d. Ingolstadt, 1543.
11	Mon.	Luke	6:1-35	First Swedish Lutherans landed on Delaware, 1638.
12	Tue.	Luke	6:43-49	B. Schmolk, hymnist, d. 1737. F. Schleiermacher, theol. d. 1834.
13	Wed.	Joel Matt.	2:12-19 6:16-21	**Ash Wednesday.** C. F. Schwartz, great Luth. miss. in India,
14	Thu.	Luke	7:18-8:3	Luther's last sermon, Matt. 11:25, etc., Eisleben, 1546. [1798.
15	Fri.	Luke	8:16-56	Smalcald Articles against Rome, 1537.
16	Sat.	Luke	9:1-27	Ph. Melanchthon b. Bretten, 1497. Theo. Harms, d. 1885.
7] 1st Sunday in Lent				Epistle, 2 Cor. 6:1-10. The Ministers of Christ. Gospel, Matt. 4:1-11. Jesus is Tempted by the Devil.
17	Sun.	Psalm 51		John Companius lands, Fort Christina, Delaware, 1643.
18	Mon.	Luke	9:28-63	Luther's death at Eisenleben, 1546.
19	Tue.	Luke	10:1-22	Justus Jonas' fun. sermon, St. Andrew's, Eisleben, 1546.
20	Wed.	Luke	10:38-11:13	Diet at Speyer, 1544. Dr. Hazelius d. S. C., 1853.
21	Thu.	Luke	11:29-36	Luther's body at Halle, 1546. Wm. Loehe b. 1808.
22	Fri.	Luke	11:37-54	Luther buried at Wittenberg, 1546. George Washington b. 1732.
23	Sat.	Luke	12:1-34	B. Ziegenbalg, first Luth. miss., India d. Tranquebar, 1719.
8] 2nd Sunday in Lent				Epistle, 1 Thess. 4:1-7. Exhortation to Holiness. Gospel, Matt. 15:21-28. The Syrophenician Woman.
24	Sun.	Psalm 143		Charles V born, Ghent, 1500. G. F. Haendel, b. Halle, 1684.
25	Mon.	Luke	13:1-17	Ab. Calow, theologian, d. Wittenberg, 1686.
26	Tue.	Luke	14:25-35	Luther ill, left Smalcald, 1537. Penna. charter, 1681.
27	Wed.	Luke	15:11-32	J. Heermann, hymnist, d. Lissa, 1647. Longfellow b. 1807.
28	Thu.	Luke	16:10-18	M. Bucer of Strassburg, d. Cambridge, 1551.

MOON'S PHASES

Last Quarter,	4, 2:52	A. M.
New Moon,	11, 5:05	A. M.
First Quarter,	17, 7:57	P. M.
Full Moon,	25, 4:35	P. M.

ASPECT OF PLANETS—1, ☿ in ♉. 3, ♀ in Perihelion. 4, ♂ Stationary. 9, ♂ ☿ ☾, ♂ ♀ ☉ Inferior. 10, ♂ ♀ ☾. 11, ♂ ♁ ☾, ☿ in Aphelion. 12, ♂ ♁ ☉. 17, ♂ ♃ ☾. 18, ♂ ☿ ♀. 21, □ ♃ ☉. 22, ♂ ♆ ☾. 23, ♂ ♄ ☾. 25, ♀ Greatest Hel. Lat. N., ♂ ☿ ♁. 27, ♂ ♁ ☾.

February, 1918

28 Days

THE SUN							THE MOON	NOTICES
Lat. 34° N. Rises	Lat. 34° N. Sets	Lat. 40° N. Rises	Lat. 40° N. Sets	Lat. 45° N. Rises	Lat. 45° N. Sets	M Slo.	Lat. 40° N. R. & S.	
6.57	5.31	7.10	5.18	7.21	5.07	14	10.55	
6.56	5.32	7.09	5.20	7.20	5.08	14	11.55	
Epistle, Phil. 1:12-21. Christ shall be magnified. Gospel, John 11:20-27. I am the Resurrection and the Life.								
6.55	5.33	7.08	5.21	7.19	5.10	14	A. M.	
6.55	5.34	7.07	5.22	7.18	5.11	14	.55	
6.54	5.35	7.06	5.23	7.16	5.12	14	1.56	
6.53	5.36	7.05	5.24	7.15	5.14	14	2.57	
6.52	5.37	7.04	5.26	7.14	5.15	14	3.54	
6.51	5.38	7.03	5.27	7.12	5.17	14	4.45	
6.50	5.39	7.01	5.28	7.11	5.18	14	Sets	
Epistle, 1 Cor. 1:21-31. We preach Christ crucified. Gospel, Mark 10:35-45. The Son of Man came to minister.								
6.49	5.40	7.00	5.29	7.10	5.20	14	4.55	
6.48	5.41	6.59	5.30	7.08	5.21	14	6.11	
6.47	5.42	6.58	5.32	7.07	5.23	14	7.27	
6.46	5.43	6.57	5.33	7.05	5.24	14	8.43	
6.45	5.44	6.55	5.34	7.04	5.25	14	9.58	
6.44	5.45	6.54	5.35	7.02	5.27	14	11.10	
6.43	5.46	6.53	5.36	7.01	5.28	14	A. M.	
Epistle, Heb. 4:15-16. We have a great High Priest. Gospel, Matt. 16:21-26. Losing and finding life.								
6.42	5.47	6.52	5.37	6.59	5.30	14	.21	
6.42	5.48	6.50	5.38	6.58	5.31	14	1.27	
6.41	5.49	6.49	5.40	6.56	5.32	14	2.28	
6.40	5.49	6.48	5.41	6.55	5.34	14	3.20	
6.39	5.50	6.46	5.42	6.53	5.35	14	4.06	
6.37	5.51	6.45	5.43	6.51	5.37	14	4.44	
6.36	5.52	6.44	5.44	6.50	5.38	14	5.17	
Epistle, 1 John 2:12-17. Love not the world. Gospel, Luke 10:17-20. Are your names written in heaven.								
6.35	5.53	6.42	5.45	6.48	5.39	13	Rises	
6.34	5.54	6.41	5.47	6.46	5.41	13	5.52	
6.33	5.55	6.39	5.48	6.45	5.42	13	5.51	
6.32	5.56	6.38	5.49	6.43	5.44	13	7.49	
6.31	5.57	6.36	5.50	6.41	5.45	13	8.47	

DAY'S LENGTH

3, 10 hr. 38 m.	10 hr. 13 m.	9 hr. 51 m.
10, 10 hr. 50 m.	10 hr. 29 m.	10 hr. 10 m.
17, 11 hr. 5 m.	10 hr. 45 m.	10 hr. 31 m.
24, 11 hr. 18 m.	11 hr. 3 m.	10 hr. 57 m.

CHURCH YEAR CALENDAR FOR 1919

4th Sunday after Epiphany	Feb. 2
5th Sunday after Epiphany	Feb. 9
Septuagesima Sunday	Feb. 16
Sexagesima Sunday	Feb. 23

March, 1918

Day	Day of the Week	Daily Bible Lessons	DAYS AND EVENTS
1	Fri.	Luke 17:1-10	Luth. theologians convene at Kloster-Bergen, 1577.
2	Sat.	Luke 18:1-8	Luther left the Wartburg for Wittenberg, 1522.
9] 3rd Sunday in Lent			Epistle, Eph. 5:1-9. Followers of God. Gospel, Luke 11:14-28. Jesus Casts Out a Devil.
3	Sun.	Psalm 22	Matt. Flacius, theol, born Istria, 1520. [1915.
4	Mon.	Luke 18:15-30	F. Ahlfeld d. Leipsic, 1884. F. Delitzsch d. 1890. Dr. Horn d.
5	Tue.	Luke 19:1-40	G. Warneck, foreign mission specialist, b. 1834.
6	Wed.	Luke 20:1-21:4	Edict of Restoration against Lutherans, 1529.
7	Thu.	Luke 21:37-22:38	Founding of British and Foreign Bible Society, London, 1805.
8	Fri.	Luke 22:39-71	J. Rist, hymnist, b. Ottensen, 1607. Ursinus d. 1583.
9	Sat.	Luke 23:1-25	K. Sagittarius, histor., d. Jena, 1694. O. Funcke, b. 1836.
10] 4th Sunday in Lent			Epistle, Gal. 4:21-31. The Children of Promise. Gospel, John 6:1-15. Jesus Feeds 5,000 People.
10	Sun.	Psalm 23	Geiler v. Kaisersberg d. Strassburg, 1510. G. Mueller d. 1898.
11	Mon.	Luke 23:26-56	Matt. Flacius, theol., d. at Frankfort, 1575. [op. 1845.
12	Tue.	Matt. 26:1-35	Salzburg Lutherans land in America, 1734. Wittenberg Col.
13	Wed.	Matt. 26:36-75	Dr. A. H. Francke b. at Luebeck, 1663.
14	Thu.	Matt. 27:1-38	Excommunication of John Huss, 1415.
15	Fri.	Matt. 27:39-66	Second Diet at Speyer, opened 1529.
16	Sat.	Mark 14:1-31	George Neumarck, hymnist, b. Langenzalza, 1621.
11] 5th Sunday in Lent			Epistle, Heb. 9:11-15. Our Great High Priest. Gospel, John 8:46-59. The Jews Try to Stone Jesus.
17	Sun.	Psalm 116	Dr. Charles Poterfield Krauth b. Martinsburg, Va., 1823.
18	Mon.	Mark 14:32-72	Salzburg Lutherans founded Ebenezer, Ga., 1734.
19	Tue.	Mark 15:1-19	G. Calixt, theol., d. Helmstedt, 1656. D. Livingstone b. 1813.
20	Wed.	Mark 15:20-47	H. Weller died at Wittenberg, 1572.
21	Thu.	John 12:1-19	J. S. Bach, master musician, born 1685.
22	Fri.	John 12:20-50	C. E. Luthardt, theol., b. near Nuremberg, 1849.
23	Sat.	John 13:16-38	Thorwalden, Luth. sculptor, died 1844.
12] Palm Sunday			Epistle, Phil. 2:5-11. Christ's Humiliation and Exaltation. Gospel, Matt. 21:1-9. Christ's Entry into Jerusalem.
24	Sun.	Psalm 54	Val. Dietrich, theologian, died at Nuremberg, 1549.
25	Mon.	John 18:1-18	Jacob Andrea, theologian, born at Waiblingen, 1528.
26	Tue.	John 18:19-40	Luther cited to the Diet at Worms, 1521.
27	Wed.	John 19:1-12	Duke Ernst the Pious of Saxe Coburg-Gotha, died 1675. [1874.
28	Thu.	John 19:13-24	**Holy Thursday.** Smalcald League formed, 1531. T. Stork d.
29	Fri.	John 19:25-37	**Good Friday.** C.H.Zeller,Inn.Miss.,b. 1779. Swedes found Ft.Christina, 1638.
30	Sat.	John 19:38-42	A. Tholuck, theol., b. Breslau, 1799. John Kebel, d. 1866.
13] Easter Sunday			Epistle, 1 Cor. 5:6-8. Christ Our Passover. Gospel, Mark 16:1-8. Ressurrection of Jesus Christ.
31	Sun.	Psalm 113	**Easter Sunday.** Philip the Magnanimous of Hesse d. 1567.

MOON'S PHASES

Last Quarter,	5,	7:44 P. M.
New Moon,	12,	2:52 P. M.
First Quarter,	19,	8:30 A. M.
Full Moon,	27,	10:33 A. M.

ASPECT OF PLANETS—1, ♀ Stationary. 4, ☿ Greatest Hel. Lat. S. 9, ♂ ♀ ☾. 10, ♂ ♅ ☾. 12, ♂ ☿ ☾, ♂ ☿ ☉ Superior. 14, ♂ ♂ ☉. 16, ♀ Greatest brilliancy. 17, ♂ ♃ ☾. 18, ♂ nearest ⊕. 20, ☉ enters ♈, Spring com. 22, ♂ ♆ ☾, ♂ ♄ ☾. 23, ☿ in ♋. 26, ♂ ♂ ☾. 27, ☿ in Perihelion.

THE SUN							THE MOON	NOTICES
Lat. 34° N. Rises	Sets	Lat. 40° N. Rises	Sets	Lat. 45° N. Rises	Sets	M Slo.	Lat. 40° N. R. & S.	
6.29	5.57	6.35	5.51	6.40	5.46	13	9.46	
6.27	5.58	6.33	5.52	6.38	5.48	12	10.45	
Epistle, 1 Peter 1:13-16. Be ye holy for I am holy. Gospel, Luke 9:51-56. Jesus sets His face to go to Jerusalem.								
6.26	5.58	6.32	5.53	6.36	5.49	12	11.45	
6.24	5.59	6.30	5.54	6.34	5.50	12	A. M.	
6.23	6.00	6.29	5.55	6.33	5.52	12	.44	
6.22	6.01	6.27	5.56	6.31	5.53	11	1.41	
6.20	6.02	6.26	5.58	6.29	5.54	11	2.34	
6.19	6.03	6.24	5.58	6.27	5.56	11	3.21	
6.17	6.04	6.23	6.00	6.25	5.57	11	4.03	
Epistle, 2 Cor. 7:4-10. Repentance unto salvation. Gospel, John 6:47-57. I am the Bread of Life.								
6.16	6.04	6.21	6.01	6.24	5.58	10	4.40	
6.15	6.05	6.20	6.02	6.22	6.00	10	Sets	
6.14	6.06	6.18	6.03	6.20	6.01	10	6.16	
6.12	6.07	6.16	6.04	6.18	6.02	10	7.31	
6.11	6.08	6.15	6.05	6.16	6.04	9	8.48	
6.09	6.09	6.13	6.06	6.14	6.05	9	10.02	
6.08	6.09	6.12	6.07	6.12	6.06	9	11.14	
Epistle, 1 Peter 1:17-25. The precious blood of Christ. Gospel, John 13:31-35. The new commandment.								
6.07	6.10	6.10	6.08	6.11	6.08	9	A. M.	
6.05	6.11	6.08	6.09	6.09	6.09	8	.18	
6.04	6.12	6.07	6.10	6.07	6.10	8	1.15	
6.03	6.13	6.05	6.11	6.05	6.11	8	2.03	
6.02	6.13	6.04	6.12	6.03	6.13	7	2.44	
6.00	6.14	6.02	6.13	6.01	6.14	7	3.19	
5.58	6.15	6.00	6.14	5.59	6.15	7	3.48	
Epistle, Heb. 12:1-6. Looking unto Jesus. Gospel, John 12:1-8. Mary anointeth Jesus.								
5.57	6.16	5.59	6.15	5.58	6.16	6	4.15	
5.55	6.17	5.57	6.16	5.56	6.18	6	Rises	
5.54	6.17	5.55	6.17	5.54	6.19	6	5.42	
5.53	6.18	5.54	6.18	5.52	6.20	6	6.40	
5.52	6.19	5.52	6.19	5.50	6.22	5	7.39	
5.51	6.20	5.50	6.20	5.48	6.23	5	8.38	
5.50	6.20	5.49	6.21	5.46	6.24	5	9.38	
Epistle, 1 Cor. 15:12-20. Christ is risen from the dead. Gospel, Matt. 28:1-10. The women at the sepulcher.								
5.27	6.32	5.21	6.40	5.13	6.47	0	A. M.	

DAY'S LENGTH

3,	11 hr. 32 m.	11 hr. 21 m.	11 hr. 13 m.
10,	11 hr. 48 m.	11 hr. 40 m.	11 hr. 34 m.
17,	12 hr. 3 m.	11 hr. 58 m.	11 hr. 57 m.
24,	12 hr. 19 m.	12 hr. 16 m.	12 hr. 18 m.
31,	12 hr. 33 m.	12 hr. 35 m.	12 hr. 41 m.

CHURCH YEAR CALENDAR FOR 1919

Quinquagesima Sunday	March 2
Ash Wednesday	March 5
1st Sunday in Lent	March 9
2nd Sunday in Lent	March 16
3rd Sunday in Lent	March 23
4th Sunday in Lent	March 30

April, 1918

Day	Day of the Week	Daily Bible Lessons		DAYS AND EVENTS
1	Mon.	Luke	24:13-35	**Easter Monday.** D. Denike, hym., d. 1660. Bismarck, b. 1815.
2	Tue.	Matt.	28:1-15	P. Fleming, hymnist, d. 1640. Bodelschwingh, d. 1910. [1769.
3	Wed.	John	20:1-18	Kath. V. Bora escaped fr. convent, 1523. Tersteegen, hymn. d.
4	Thu.	Luke	24:1-12	A. Hunnius, theol. Wittenberg, d. 1603. Ambrose died 397.
5	Fri.	Luke	24:36-49	Chr. Scriver, author, died, 1693.
6	Sat.	Mark	16:9-14	A. Duerer, Luth. painter, d. Nuremberg, 1528.
14] 1st Sunday after Easter				Epistle, 1 John 5:4-12. The Victorious Faith. Gospel, John 20:19-31. Jesus Appears to His Disciples.
7	Sun.	Psalm 4		J. H. Wichern, Inn. Miss., d. Rauhe Haus, Hamburg, 1881.
8	Mon.	John	21:1-25	M. Chemnitz, theol., d. 1586. Chas. V summoned Diet to Augs-
9	Tue.	John	2:12-25	J. Crueger, Church musician, b. Berlin, 1598. [burg, 1530.
10	Wed.	John	3:22-36	North German F. M. Society founded 1836.
11	Thu.	John	4:1-27	Leo the Great d. Rome 461. M. A. Loevenstein, hym., d. 1648.
12	Fri.	John	4:28-38	Wittenberg University merged into Halle University, 1817.
13	Sat.	John	4:39-45	University of Erlangen founded, 1743.
15] 2nd Sunday after Easter				Epistle, 1 Peter 2:21-25. Christ's Example For Us. Gospel, John 10:11-16. The Good Shepherd.
14	Sun.	Psalm 122		J. Olearius, hymnist, d. 1684. A. Lincoln d. 1865.
15	Mon.	John	5:1-17	Gustavus Adolphus' victory over Tilly, 1632. L. Hofacker, b. 1786.
16	Tue.	John	5:18-30	Luther enters Worms, 1521. G. K. Rieger d. 1743.
17	Wed.	John	5:31-47	Luther's first appearance before the Diet of Worms, 1521.
18	Thu.	John	6:16-29	Luther's declaration, "Here I stand, etc.," 1521.
19	Fri.	John	6:30-40	Luther refused to recant, 1521. Luther League Or. N. Y., 1888.
20	Sat.	John	6:41-59	Lutherans protest at Diet of Speyer, 1529.
16] 3rd Sunday after Easter				Epistle, 1 Peter 2:11-20. Our Christian Duty. Gospel, John 16:16-23. Christ Comforteth His Disciples.
21	Sun.	Psalm 140		Anselm of Canterbury d. 1109. Val. Herberger b. 1562.
22	Mon.	John	6:60-71	H. M. Muhlenberg married Anna Weiser, 1745.
23	Tue.	John	7:1-13	M. Rinkart, hymnist, b. Eilenburg, 1586.
24	Wed.	John	7:14-24	Battle of Muehlberg, 1547. Missouri Synod, Or., 1847.
25	Thu.	John	7:25-36	G. Mayor, theol., b. 1502. Oliver Cromwell, b. 1599.
26	Fri.	John	7:37-53	Relig. Conf. at Heidelberg, 1518. Luther was present.
27	Sat.	John	8:1-11	Relig. Conf. at Regensburg, 1541. Eras. Schmidt b. 1560.
17] 4th Sunday after Easter				Epistle, James 1:16-21. Gifts and Duties. Gospel, John 16:5-15. Christ Promises the Comforter.
28	Sun.	Psalm 126		G. V. Polenz, Lutheran bishop in Prussia, d. 1550.
29	Mon.	John	8:12-20	J. Gramann, hymnist, died Leipsic, 1641.
30	Tue.	John	8:21-29	Ch. Weise, hymnist, born in Saxony, 1642.

MOON'S PHASES

Last Quarter,	4,	8:33	A. M.
New Moon,	10,	11:34	P. M.
First Quarter,	17,	11:08	P. M.
Full Moon,	26,	3:05	A. M.

ASPECT OF PLANETS—2, ♂ ♀ ♁. 6, ☿ Greatest Hel. Lat. N. 7, ☿ Greatest elong. E., ♂ ♁ ☾, ♂ ♀ ☾. 9, ♄ Stationary. 11, ♂ ☿ ☾. 14, ♂ ♃ ☾, ♆ Stationary. 16, ☿ Stationary. 18, ♂ ♆ ☾, ♂ ♄ ☾. 20, ♀ Greatest elong. W. 21, ♂ ♂ ☾. 22, ♀ in ♉. 24, □ ♆ ☉. 26, ♂ ☿ ☉ Inferior, ♂ Stationary. 28, □ ♄ ☉. 30, ☿ in ♉.

April, 1918

30 Days

THE SUN							THE MOON	NOTICES
Lat. 34° N. Rises	Lat. 34° N. Sets	Lat. 40° N. Rises	Lat. 40° N. Sets	Lat. 45° N. Rises	Lat. 45° N. Sets	M Slo.	Lat. 40° N. R. & S.	
5.46	6.21	5.44	6.24	5.41	6.28	4	11.34	
5.45	6.22	5.42	6.25	5.39	6.29	4	A. M.	
5.44	6.23	5.41	6.26	5.37	6.30	3	.36	
5.43	6.24	5.39	6.27	5.35	6.32	3	1.14	
5.41	6.24	5.38	6.28	5.33	6.33	3	1.57	
5.40	6.25	5.36	6.29	5.31	6.34	3	2.35	
Epistle, 1 Peter 1:3-9. Receiving the end of our faith. Gospel, John 21:15-19. Reinstatement of Peter.								
5.39	6.25	5.34	6.30	5.29	6.35	2	3.09	
5.37	6.26	5.33	6.31	5.28	6.37	2	3.41	
5.36	6.27	5.31	6.32	5.28	6.38	2	Sets	
5.34	6.28	5.30	6.33	5.24	6.39	1	6.18	
5.33	6.28	5.28	6.34	5.22	6.40	1	7.35	
5.32	6.29	5.27	6.35	5.20	6.42	1	8.49	
5.30	6.30	5.25	6.36	5.19	6.43	1	10.00	
Epistle, Eph. 2:4-10. The riches of God's grace. Gospel, John 14:1-6. The Way, the Truth, the Life.								
5.29	6.31	5.24	6.38	5.17	6.44	0	11.02	
5.28	6.32	5.22	6.38	5.15	6.46	0	11.55	
5.27	6.32	5.21	6.40	5.15	6.47	0	A. M.	
5.25	6.33	5.19	6.40	5.12	6.48	0	.41	
5.24	6.34	5.18	6.42	5.10	6.49	Fast	1.18	
5.23	6.35	5.16	6.42	5.08	6.50	1	1.50	
5.22	6.36	5.15	6.44	5.07	6.52	1	2.18	
Epistle, 1 John 4:9-14. The propitiation for our sins. Gospel, John 12:20-26. We would see Jesus.								
5.21	6.36	5.13	6.44	5.05	6.53	1	2.44	Texas Synod meets.
5.19	6.37	5.12	6.46	5.03	6.54	1	3.08	
5.18	6.38	5.10	6.46	5.02	6.56	2	3.32	
5.17	6.39	5.09	6.48	5.00	6.57	2	Rises	
5.16	6.40	5.08	6.49	4.58	6.58	2	6.31	
5.15	6.40	5.06	6.50	4.57	6.59	2	7.31	
5.13	6.41	5.05	6.51	4.55	7.01	2	8.31	
Epistle, 2 Tim. 2:8-13. The Word of God is not bound. Gospel, John 6:60-69. Simon Peter's confession.								
5.12	6.42	5.04	6.52	4.54	7.02	3	9.28	
5.11	6.43	5.02	6.53	4.52	7.03	3	10.22	
5.10	6.44	5.01	6.54	4.51	7.04	3	11.12	

DAY'S LENGTH

7,	12 hr. 46 m.	12 hr. 56 m.	13 hr. 6 m.
14,	13 hr. 2 m.	13 hr. 14 m.	13 hr. 27 m.
21,	13 hr. 15 m.	13 hr. 31 m.	13 hr. 48 m.
28,	13 hr. 30 m.	13 hr. 48 m.	14 hr. 8 m.

CHURCH YEAR CALENDAR FOR 1919

5th Sunday in Lent	April 6
Palm Sunday	April 13
Easter Sunday	April 20
1st Sunday after Easter	April 27

May, 1918

Day	Day of the Week	Daily Bible Lessons		DAYS AND EVENTS
1	Wed.	John	8:30-45	Last persecution of Christians, 305. [1803.
2	Thu.	John	9:1-13	Luther ordained priest at Erfurt, 1507. N. Car. Synod organ.,
3	Fri.	John	9:14-34	Hans Egede sailed for Greenland, 1721.
4	Sat.	John	9:35-41	Luther taken to the Wartburg near Eisenach, 1521.

18] 5th Sunday after Easter

Epistle, James 1:22-27. Hearers and Doers of the Word.
Gospel, John 16:23-30. Encouragement to Prayer.

5	Sun.	Psalm 124		Elector Frederick the Wise d. 1525. L. Harms b. 1808.
6	Mon.	John	10:1-5	F. C. Oettinger, b. Goeppingen, 1702. A. V. Humbolt, d. 1859.
7	Tue.	John	10:6-10	J. Lange d. 1744. John Adam Treutlen first gov. Ga., 1777.
8	Wed.	Matt.	28:16-20	Compact between Charles V and the Pope, 1521. [1805.
9	Thu.	Acts / Mark	1:1-11 / 16:14-20	**Ascension Day.** Amer. Tract Scy. founded 1835. F. Schiller d.
10	Fri.	Luke	24:50-53	Tilly destroyed Magdeburg, 1531, (30 years' war).
11	Sat.	Acts	1:12-26	J. Arndt, "True Christianity." d. Celle, 1621.

19] Sunday after Ascension

Epistle, 1 Peter 4:7-11. Stewards of the Grace of God.
Gospel, John 15:26-16:4. The Testimony of the Comforter.

12	Sun.	Psalm 97		Luther's writings burnt in England, 1521.
13	Mon.	John	10:17-21	Erasm. Tiber d. 1553. H. A. Muhlenberg, born 1782.
14	Tue.	John	10:22-31	N. Amsdorf, Luth. bishop in Saxony, d. 1565.
15	Wed.	John	10:32-42	Augsburg Interim published, 1548.
16	Thu.	John	11:1-27	F. Ruekert, poet, b. 1788. Denmark liberated slaves, 1821.
17	Fri.	John	11:28-44	Joachim A. Floris, Roman prophet, died 1220.
18	Sat.	John	11:45-57	V. Herberger, Ger. Poland's "Luther" d. Fraustadt, 1627.

20] Whitsunday

Epistle, Acts 2:1-13. Descent of the Holy Ghost.
Gospel, John 14:23-32. The Holy Ghost the Comforter.

19	Sun.	Psalm 104		**Whitsunday.** First German Common Service, Witt'berg, 1525.
20	Mon.	John	3:16-21	Vasco de Gama landed in India, 1498. Columbus d. 1506.
21	Tue.	Acts	2:14-36	First public burning of Lutherans in Spain, 1559.
22	Wed.	Acts	2:37-47	A. Quenstedt, theologian, died at Wittenberg, 1688.
23	Thu.	John	14:1-22	Savonarola was burned to death, Florence, 1498.
24	Fri.	John	15:1-25	W. C. Berkemeyer was ordained at Amsterdam, 1725.
25	Sat.	John	16:31-17:26	Wittenberg Concord, 1536. J. Calvin d. Geneva, 1564.

21] Trinity Sunday

Epistle, Rom. 11:33-36. The Mystery of the Trinity.
Gospel, John 3:1-15. Christ's Conference with Nicodemus.

26	Sun.	Isaiah 6		Norwg. Lutherans opened seminary in Madgascar, 1871.
27	Mon.	Acts	3:1-21	Urban Rhegitus, theologian, d. at Celle, 1541.
28	Tue.	Acts	4:1-37	Cornerstone laying of Trinity Ch., Wilmington, Del., 1698.
29	Wed.	Acts	5:1-42	Luther's father d. 1530. Dr. W. J. Mann b. Stuttgart, 1819.
30	Thu.	Acts	6:1-15	**Memorial Day.** First State Luther League, Utica, N. Y., 1893.
31	Fri.	Acts	7:1-60	J. Neander, hymnist, died at Bremen, 1680.

MOON'S PHASES

Last Quarter,	3,	5:26 P. M.
New Moon,	10,	8:01 A. M.
First Quarter,	17,	3:14 P. M.
Full Moon,	25,	5:32 P. M.

ASPECT OF PLANETS—4, ♂ ♁ ☾. 6, ♂ ♀ ☾. 8. ☿ Stationary, ♂ ☿ ☾. 10, ☿ in Aphelion. 11, ♂ ♃. ☾. 15, ♂ ♆ ☾. 16, ♂ ♄ ☾. 18, □ ♁ ☉. 19, ♂ ♂. ☾. 24, ☿ Greatest elong. W. 26, ♀ in Aphelion. 31, ☿ Greatest Hel. Lat. S., ♂ ♁ ☾.

May, 1918

31 Days

THE SUN							THE MOON	NOTICES
Lat. 34° N. Rises	Sets	Lat. 40° N. Rises	Sets	Lat. 45° N. Rises	Sets	M Fst.	Lat. 40° N. R. & S.	
5.10	6.44	5.00	6.54	4.49	7.04	3	11.55	
5.09	6.44	4.59	6.55	4.48	7.06	3	A. M.	
5.08	6.45	4.57	6.56	4.46	7.07	3	.34	
5.07	6.46	4.56	6.57	4.45	7.08	3	1.08	
Epistle, 1 Tim. 2:1-6. He will have all men to be saved. Gospel, Luke 11:5-13. Instant in prayer.								
5.06	6.47	4.55	6.58	4.43	7.09	3	1.40	
5.05	6.48	4.54	6.59	4.42	7.10	3	2.11	
5.04	6.49	4.53	7.00	4.41	7.12	4	2.42	
5.03	6.49	4.52	7.01	4.39	7.13	4	Sets	
5.02	6.50	4.51	7.02	4.38	7.14	4	6.24	
5.01	6.51	4.50	7.03	4.37	7.15	4	7.36	
5.01	6.52	4.48	7.04	4.36	7.16	4	8.43	
Epistle, Eph. 1:15-23. The church the body of Christ. Gospel, John 7:33-39. Rivers of living water.								
5.00	6.53	4.48	7.04	4.34	7.18	4	9.42	
4.59	6.53	4.46	7.06	4.33	7.18	4	10.33	
4.58	6.54	4.46	7.06	4.32	7.20	4	11.14	Susquehanna Synod meets.
4.57	6.55	4.44	7.08	4.31	7.21	4	11.49	
4.57	6.56	4.44	7.08	4.30	7.22	4	A. M.	
4.56	6.56	4.43	7.09	4.29	7.24	4	.19	
4.55	6.57	4.42	7.10	4.28	7.25	4	.46	
Epistle, Eph. 2:19-22. Fellow citizens with the saints. Gospel, John 14:15-21. I will not leave you comfortless.								
4.55	6.58	4.41	7.11	4.26	7.26	4	1.11	
4.54	6.59	4.40	7.12	4.26	7.27	4	1.35	Ministerium of Penna. meets.
4.54	6.59	4.40	7.13	4.25	7.28	4	2.00	
4.53	7.00	4.39	7.14	4.24	7.29	4	Rises	
4.52	7.01	4.38	7.15	4.23	7.30	3	5.22	
4.52	7.02	4.37	7.16	4.22	7.31	3	6.22	
4.52	7.02	4.37	7.16	4.21	7.32	3	7.21	
Epistle, Eph. 1:3-14. Blessed with spiritual blessings. Gospel, Matt. 28:16-20. The great commission.								
4.51	7.03	4.36	7.17	4.20	7.33	3	8.17	
4.51	7.04	4.36	7.18	4.20	7.34	3	9.08	
4.50	7.04	4.35	7.19	4.19	7.35	3	9.54	Eng. Synod of N. W. & N. Y. & N. Eng.
4.50	7.05	4.34	7.20	4.18	7.36	3	10.34	[Synod meet.
4.50	7.06	4.34	7.20	4.17	7.37	3	11.10	14 Pittsburgh, Canada & District of Ohio
4.49	7.06	4.33	7.21	4.17	7.38	3	11.42	[Synods meet.

DAY'S LENGTH

5,	13 hr. 41 m.	14 hr. 3 m.	14 hr. 35 m.
12,	13 hr. 56 m.	14 hr. 16 m.	14 hr. 44 m.
19,	14 hr. 3 m.	14 hr. 30 m.	15 hr.
26,	14 hr. 12 m.	14 hr. 41 m.	15 hr. 13 m.

CHURCH YEAR CALENDAR FOR 1919

2nd Sunday after Easter.....May 4
3rd Sunday after Easter.....May 11
4th Sunday after Easter.....May 18
5th Sunday after Easter.....May 25

June, 1918

Day	Day of the Week	Daily Bible Lessons		DAYS AND EVENTS
1	Sat.	Acts	8:1-40	J. F. Obelin, Inn. Miss., d. Steintal. Alsace, 1826.
22] 1st Sunday after Trinity				Epistle, 1 John 4:16-21. God is Love. Gospel, Luke 16:19-31. The Rich Man and Lazarus.
2	Sun.	Psalm 34		Gloria Dei Ch. dedicated, Phila., 1700. Dr. W. Passavant d. 1894.
3	Mon.	Acts	9:1-43	Francke's Orphans' Home at Halle opened 1694.
4	Tue.	Acts	10:1-33	Holy Trinity Church at Wilmington, Del., consecrated, 1699.
5	Wed.	Acts	11:1-30	Boniface d. 755. Justus Jonas b. Nordhausen, 1493.
6	Thu.	Acts	12:1-25	J. E. Goetwasser, first Lutheran pastor at New York, 1657.
7	Fri.	Acts	13:1-52	Paul Gerhardt d. 1676. Gossner Miss. founded, 1842.
8	Sat.	Acts	14:1-28	Dr. A. H. Francke d. Halle, 1727. Luth. Miss. E. Africa, 1892.
23] 2nd Sunday after Trinity				Epistle, 1 John 3:13-18. Exhortation to Brotherly Love. Gospel, Luke 14:16-24. The Great Supper.
9	Sun.	Psalm 24		Torgau League Articles signed, 1526. First Kols baptized, 1850.
10	Mon.	Acts	15:1-41	Dr. A. Tholuck d. Halle, 1877. Dutch land at New York, 1614.
11	Tue.	Acts	16:1-40	S. Frank, hymnist, died at Weimar, 1725.
12	Wed.	Acts	17:1-15	Luther married Kathrine V. Bora, 1525.
13	Thu.	Acts	18:1-28	H. M. Muhlenberg leaves London for America, 1742.
14	Fri.	Acts	19:1-41	B. Ziegenbalg b. 1683. First Luth. Church in India, 1707.
15	Sat.	Acts	20:1-38	Founding of Danish Miss. Society, 1821. David Henkel d. 1831.
24] 3rd Sunday after Trinity				Epistle, 1 Peter 5:6-11. Christian Watchfulness. Gospel, Luke 15:1-10. The Parable of the Lost Sheep.
16	Sun.	Psalm 25		Gustavus V d. 1858. H. V. Bogatzky d. 1774.
17	Mon.	Acts	21:1-39	Cyr. Spangenberg, hymnologist, b. 1528.
18	Tue.	Acts	21:40-22:29	J. Guiersfield, hymnologist, d. 1686. A. Knappe, d. 1864.
19	Wed.	Acts	22:30-23:35	Opening of the Council at Nicea, 325.
20	Thu.	Acts	24:1-27	Dr. W. J. Mann d. 1892. J. G. Hamann d. 1788.
21	Fri.	Acts	25:1-27	John Tauler, mystic, died in Alsace, 1361.
22	Sat.	Acts	26:1-32	C. Fischer, friend of Luther, died Celle, 1597.
25] 4th Sunday after Trinity				Epistle, Rom. 8:18-23. Waiting for the Adoption. Gospel, Luke 6:36-42. The Mote and the Beam.
23	Sun.	Psalm 92		United Synod organized at Roanoke, Va., 1886.
24	Mon.	Acts	27:1-44	J. Brentz b. 1499. J. A. Bengel, b. 1687. [d. 1910.
25	Tue.	Acts	28:1-31	Augsburg Conf., 1530. Book of Concord, 1580. Dr. A. Spaeth,
26	Wed.	Rom.	1:1-15	Aaron, first Tamil Luth. pastor in India, d. 1745.
27	Thu.	Rom.	1:16-32	J. V. Andrea, theol., d. Stuttgart, 1645.
28	Fri.	Rom.	2:1-29	Disputation of Luther and Eck, Leipsic, 1519.
29	Sat.	Rom.	3:1-31	Luther's mother died 1531. A. Gruber, hymnist, died 1586.
26] 5th Sunday after Trinity				Epistle, 1 Pet. 3:8-15. The Duty of Unity and Love. Gospel, Luke 5:1-11. Miraculous Draft of Fishes.
30	Sun.	Psalm 113		Elector John the Constant, of Saxony, b. 1468.

MOON'S PHASES

Last Quarter,	1,	11:20 P. M.
New Moon,	8,	5:03 P. M.
First Quarter,	16,	8:12 A. M.
Full Moon,	24,	5:38 A. M.

ASPECT OF PLANETS—2, ♁ Stationary. 5, ♂ ♀ ☾. 6, ♂ ☿ ☾. 8, ☉ Tot. ecl. vis. at Wash., ♂ ♃ ☾. 12, ♂ ♆ ☾, ♂ ♄ ☾. 15, ♂ ♃ ☉. 16, ♂ ♂ ☾. 18, ♀ Greatest Hel. Lat. S. 19, ☿ in ♋. 20, □ ♂ ☉. 21, ☉ enters ♋, Summer com. 22, ♂ ☿ ♃. 23, ☿ in Perihelion, ☾ Par. ecl. vis. at Wash. 26, ♂ ☿ ☉ Superior. 28, ♂ ♁ ☾.

THE SUN							THE MOON	NOTICES
Lat. 34° N. Rises	Sets	Lat. 40° N. Rises	Sets	Lat. 45° N. Rises	Sets	M Fst.	Lat. 40° N. R. & S.	
4.49	7.07	4.33	7.22	4.16	7.38	2	A. M.	
Epistle, Acts 4:32-35. Peter and John in the temple. Gospel, Matt. 13:31-35. The mustard seed and the leaven.								
4.49	7.07	4.33	7.23	4.16	7.39	2	.13	
4.49	7.08	4.32	7.23	4.15	7.40	2	.43	Ministerium of New York meets.
4.48	7.08	4.32	7.24	4.15	7.41	2	1.15	
4.48	7.09	4.32	7.25	4.14	7.42	2	1.48	Pacific Synod meets.
4.48	7.09	4.31	7.25	4.14	7.42	2	Sets	
4.48	7.10	4.31	7.26	4.14	7.43	1	6.23	
4.48	7.10	4.31	7.27	4.13	7.44	1	7.27	
Epistle, Rom. 10:1-15. The righteousness of faith. Gospel, Matt. 9:9-13. The calling of Matthew.								
4.48	7.11	4.31	7.27	4.13	7.45	1	8.21	
4.47	7.11	4.30	7.28	4.13	7.45	1	9.07	Lutheran Free Church Meets.
4.47	7.12	4.30	7.28	4.13	7.46	1	9.46	
4.47	7.12	4.30	7.29	4.13	7.46	0	10.19	
4.47	7.13	4.30	7.29	4.13	7.47	0	10.47	Chicago and Suomi Synods meet.
4.47	7.13	4.30	7.30	4.12	7.47	0	11.13	
4.47	7.13	4.30	7.30	4.12	7.48	0	11.38	
Epistle, Acts 3:1-16. The lame man healed and Peter's sermon. Gospel, Luke 15:11-32. The prodigal son.								
4.48	7.14	4.30	7.30	4.12	7.48	0	A. M.	
4.48	7.14	4.30	7.31	4.12	7.49	Slo	.02	
4.48	7.14	4.30	7.31	4.13	7.49	1	.28	
4.48	7.15	4.31	7.32	4.13	7.50	1	.56	
4.48	7.15	4.31	7.32	4.13	7.50	1	1.28	Michigan Synod meets.
4.49	7.15	4.31	7.32	4.13	7.50	1	Rises	
4.49	7.15	4.31	7.32	4.13	7.50	2	6.08	
Epistle, Acts 4:1-12. Peter and John before the rulers. Gospel, Matt. 5:13-16. The salt, the light, the candle.								
4.49	7.15	4.32	7.32	4.14	7.50	2	7.02	
4.49	7.16	4.32	7.32	4.14	7.50	2	7.51	
4.50	7.16	4.33	7.33	4.14	7.51	2	8.34	
4.50	7.16	4.33	7.33	4.15	7.51	3	9.11	
4.50	7.16	4.33	7.33	4.15	7.51	3	9.45	
4.50	7.16	4.33	7.33	4.15	7.51	3	10.16	Nova Scotia Synod meets.
4.51	7.16	4.34	7.33	4.16	7.50	3	10.49	
Epistle, Acts 5:34-42. Gamaliel's advice. Gospel, Luke 9:18-26. Ashamed of Jesus and His Word.								
4.51	7.16	4.34	7.33	4.16	7.50	3	11.17	

DAY'S LENGTH

2,	14 hr. 18 m.	14 hr. 50 m.	15 hr. 23 m.
9,	14 hr. 23 m.	14 hr. 56 m.	15 hr. 32 m.
16,	14 hr. 26 m.	15 hr.	15 hr. 36 m.
23,	14 hr. 26 m.	15 hr.	15 hr. 36 m.
30,	14 hr. 25 m.	14 hr. 59 m.	15 hr. 34 m.

CHURCH YEAR CALENDAR FOR 1919

Sunday after Ascension	June 1
Whitsunday	June 8
Trinity Sunday	June 15
1st Sunday after Trinity	June 22
2nd Sunday after Trinity	June 29

July, 1918

Day	Day of the Week	Daily Bible Lessons		DAYS AND EVENTS
1	Mon.	Rom.	4:1-25	H. Voes, J. Esch, first Luth. martyrs, burnt, Brussels, 1523.
2	Tue.	Rom.	5:1-6:22	E. C. Homburg, Lutheran hymnist, d. 1681.
3	Wed.	Rom.	6:12-18	A. Paleario, evang. martyr, burnt, Rome, 1570. [Germ., 1872.
4	Thu.	Rom.	7:1-25	**Declaration of Independence, 1776.** Jesuits banished from
5	Fri.	Rom.	8:1-11	Frederick the Wise d. 1525. J. Steuerlein, hymnist, d. 1613.
6	Sat.	Rom.	13:1-7	J. Huss burnt at Constance, 1415. J. Gesenius, hymnist, b. 1601.

27] 6th Sunday after Trinity

Epistle, Rom. 6:3-11. Life in Christ.
Gospel, Matt. 5:20-26. The Righteousness of the Pharisees.

7	Sun.	Psalm 114		American ships enter Yokohama harbor, Japan, 1853.
8	Mon.	Rom.	14:1-15:3	C. Guetzlaff, Lutheran Miss., China, born, Pyritz, 1803.
9	Tue.	Rom.	15:14-33	Ziengenbalf and Plutschau reach Tranquebar, India, 1706.
10	Wed.	Rom.	16:1-27	J. Calvin b. Noyon, 1509. William the Silent d. 1584.
11	Thu.	1 Cor.	1:10-31	Nik. Hunnius, theol., d., Luebeck, 1643.
12	Fri.	1 Cor.	2:1-16	Erasmus Rotterdamus, hymnist, died Basel, 1536.
13	Sat.	1 Cor.	4:6-5:5	Catholic League (Thirty Year's War), 1609.

28] 7th Sunday after Trinity

Epistle, Rom. 6:19-23. The Wages of Sin and the Gift of God.
Gospel, Mark 8:1-9. Jesus Feeds the Multitude.

14	Sun.	Psalm 125		A. Neander d. Berlin, 1850. Luth. Miss. in Caucasia, 1820.
15	Mon.	1 Cor.	5:9-6:20	Luther's reply to Henry VIII of England, 1522.
16	Tue.	1 Cor.	7:1-40	Separation of Greek from Roman Church, 1054. [organized 1820.
17	Wed.	1 Cor.	8:1-13	Luther entered Augustinian cloister, Erfurt, 1505. Tenn. Synod
18	Thu.	1 Cor.	9:1-23	Father Heyer born, Heimstadt, 1793.
19	Fri.	1 Cor.	10:14-33	First persecutions of Christians, Rome, 64. Infallibility, 1870.
20	Sat.	1 Cor.	11:1-22	Rev. of Art. Smalcald League, 1546. G. V. Zezschwitz d. 1887.

29] 8th Sunday after Trinity

Epistle, Rom. 8:12-17. Sons and Heirs.
Gospel, Matt. 7:15-23. Beware of False Prophets.

21	Sun.	Psalm 126		Pope Clemens XIV abolished Society of Jesuits, 1773.
22	Mon.	1 Cor.	12:12-31	M. Brauninger, Indian Missionary, killed, 1816.
23	Tue.	1 Cor.	14:1-22	Relig. peace, Nuremberg, 1532. Melanchthon Wittenberg, 1518.
24	Wed.	1 Cor.	15:58-16:24	Dr. J. C. Kunze d. N. Y., 1807. T. A. Kempis d. 1471.
25	Thu.	2 Cor.	1:1-24	**St. James.** J. C. Schade, pastor, d. Berlin, 1698. [1833.
26	Fri.	2 Cor.	2:1-3:3	Dr. S. S. Schmucker, d. Gettysburg, 1873. British slaves free,
27	Sat.	2 Cor.	6:11-7:16	S. Glassius, theol., d. Gotha, 1658. European War began, 1914.

30] 9th Sunday after Trinity

Epistle, 1 Cor. 10:6-13. Warning to Christians.
Gospel, Luke 16:1-9. The Unjust Steward.

28	Sun.	Psalm 139		J. S. Bach, d,, Leipsic, 1750 A Comenius b. 1592.
29	Mon.	2 Cor.	8:1-24	S. Dach, poet, b. Koenigsberg, 1605. W. Wilberforce d. 1833.
30	Tue.	2 Cor.	9:1-15	J. Wessel, pre-reformer, d. 1489. Ignace Loyola d. 1556.
31	Wed.	2 Cor.	10:1-18	Father Heyer at Suntar, India, 1842.

MOON'S PHASES

Last Quarter,	1,	3:34 A. M.
New Moon,	8,	3:22 A. M.
First Quarter,	16,	1:25 A. M.
Full Moon,	23,	3:35 P. M.
Last Quarter,	30,	8:14 A. M.

ASPECT OF PLANETS

—3, ☿ Greatest Hel. Lat. N. 4, ⊕ in Aphelion. 5, ☌ ♀ ☾. 6, ☌ ♃ ☾. 9, ☌ ☿ ☾, ☌ ♆ ☾. 10, ☌ ♄ ☾, ☌ in ♍. 11, ☌ ☿ ♆. 14, ☌ ☾. 17, ☌ ☿ ♄. 25, ☌ ☊ ☾. 26, ☌ ♀ ♃. 27, ☿ in ♍. 30, ☌ ♆ ☾.

THE SUN							THE MOON	NOTICES
Lat. 34° N. Rises	Sets	Lat. 40° N. Rises	Sets	Lat. 45° N. Rises	Sets	M Slo.	Lat. 40° N. R. & S.	
4.51	7.16	4.35	7.33	4.17	7.50	4	11.50	
4.52	7.16	4.35	7.33	4.18	7.50	4	A. M.	
4.52	7.16	4.36	7.32	4.18	7.50	4	.26	
4.53	7.16	4.36	7.32	4.19	7.50	4	1.07	
4.53	7.15	4.37	7.32	4.19	7.49	4	Sets	
4.54	7.15	4.37	7.32	4.20	7.49	4	6.12	
Epistle, Acts 8:26-38. Philip and the Ethiopian. Gospel, Matt. 21:28-32. Parable of the two sons.								
4.54	7.15	4.38	7.32	4.21	7.49	5	7.01	
4.55	7.15	4.39	7.31	4.22	7.48	5	7.42	
4.56	7.14	4.39	7.31	4.22	7.48	5	8.17	
4.56	7.14	4.40	7.30	4.23	7.47	5	8.47	
4.57	7.14	4.41	7.30	4.24	7.47	5	9.14	Wisconsin Synod meets.
4.57	7.14	4.41	7.30	4.25	7.46	5	9.40	
4.58	7.13	4.42	7.29	4.26	7.46	5	10.05	
Epistle, 1 Tim. 6:6-12. The gain of godliness. Gospel, Mark 4:26-29. The growth of the seed.								
4.58	7.13	4.43	7.29	4.26	7.45	6	10.30	
4.59	7.12	4.44	7.28	4.27	7.44	6	10.57	
5.00	7.12	4.44	7.28	4.28	7.44	6	11.27	
5.00	7.12	4.45	7.27	4.29	7.43	6	A. M.	
5.01	7.11	4.46	7.26	4.30	7.42	6	.04	
5.02	7.11	4.47	7.26	4.31	7.41	6	.41	
5.02	7.10	4.48	7.25	4.32	7.40	6	1.28	
Epistle, Acts 16:16-32. Paul and Silas at Philippi. Gospel, Matt. 12:46-50. Who is Jesus' brother, sister, mother.								
5.03	7.10	4.48	7.24	4.33	7.40	6	Rises	
5.04	7.09	4.49	7.24	4.34	7.39	6	6.29	
5.04	7.09	4.50	7.23	4.35	7.38	6	7.08	
5.05	7.08	4.51	7.22	4.36	7.37	6	7.45	
5.06	7.07	4.52	7.21	4.37	7.36	6	8.18	
5.07	7.06	4.53	7.20	4.38	7.35	6	8.49	
5.08	7.06	4.54	7.19	4.40	7.34	6	9.20	
Epistle, Acts 17:16-34. Paul at Athens. Gospel, Matt. 13:44-46. The treasure, pearl and dragnet.								
5.08	7.05	4.54	7.18	4.41	7.32	6	9.53	
5.09	7.04	4.55	7.18	4.42	7.31	6	10.28	
5.10	7.03	4.56	7.17	4.43	7.30	6	11.18	
5.10	7.02	4.57	7.16	4.44	7.29	6	11.51	

DAY'S LENGTH

7,	14 hr. 22 m.	14 hr. 54 m.	15 hr. 38 m.
14,	14 hr. 15 m.	14 hr. 46 m.	15 hr. 21 m.
21,	14 hr. 7 m.	14 hr. 36 m.	15 hr. 7 m.
28,	13 hr. 57 m.	14 hr. 24 m.	14 hr. 51 m.

CHURCH YEAR CALENDAR FOR 1919

3rd Sunday after Trinity.....July 6
4th Sunday after Trinity.....July 13
5th Sunday after Trinity.....July 20
6th Sunday after Trinity.....July 27

August, 1918

Day	Day of the Week	Daily Bible Lessons	DAYS AND EVENTS
1	Thu.	2 Cor. 11:1-18	Prince Wolfgang of Anhalt b. 1492. K. J. P. Spitta, hymnist,
2	Fri.	2 Cor. 12:10-13:13	Treaty of Passau with Charles V, 1552. [b. 1801.
3	Sat.	Gal. 1:1-24	Catholic Confutation to Augsburg Confession read, 1530.
31] 10th Sunday after Trinity			Epistle, 1 Cor. 12:1-11. Spiritual Gifts. Gospel, Luke 19:41-48. Jesus Weeps over Jerusalem.
4	Sun.	Psalm 143	L. Kaeser, Lutheran martyr, burnt at Passau, 1527.
5	Mon.	Gal. 2:1-21	G. C. Kunze, N. Y., b. 1744. Baron Canstein, Halle, b. 1667.
6	Tue.	Gal. 3:1-14	Sixtus, a martyr, Rome, d. 129. Germans S. W. Africa, 1884.
7	Wed.	Gal. 4:8-20	C. Aquila, Luth. pastor, Augsburg; b. 1486.
8	Thu.	Gal. 5:1-15	Luther cited to Rome, 1518. Norwegian Miss. Society, 1842.
9	Fri.	Gal. 6:11-18	C. Guetlaff, Miss, China, died Hongkong, 1851.
10	Sat.	Eph. 6:1-9	Pa. Ministerium called for colloquy, 1866.
32] 11th Sunday after Trinity			Epistle, 1 Cor. 15:1-10. Concerning the Grace of God. Gospel, Luke 18:9-14. The Pharisee and Publican.
11	Sun.	Psalm 147	J. Fabritius' farewell at N. Y., 1671. Relig. lib. in Japan, 1884.
12	Mon.	Eph. 6:18-24	P. Speratus, Luth. bishop in Prussia, hymnist, d. 1551.
13	Tue.	Phil. 1:12-2:4	J. A. Quenstedt, theol., b. 1617. Renewal of Moravian Ch., 1727.
14	Wed.	Phil. 2:13-19	St. Michael's Church, Phila., consecrated, 1748.
15	Thu.	Phil. 3:1-11	Pennsylvania Ministerium organized at Philadelphia, 1748.
16	Fri.	Phil. 4:1-3	Elector John the Constant of Saxony, d. 1532.
17	Sat.	Phil. 4:8-23	Evang. Luth. Miss. organized at Leipsic, 1836.
33] 12th Sunday after Trinity			Epistle, 2 Cor. 3:4-11. The Law and the Gospel. Gospel, Mark 7:31-37. The Deaf Mute Healed.
18	Sun.	Psalm 104	Rhenish Miss. Sumatra, 1861. Evang. Alliance, 1846.
19	Mon.	Col. 2:1-23	Juliane v. Schwartzburg, hymnist, b. 1637.
20	Tue.	Col. 3:18-4:18	St. Bernard d. 1153. J. Gerhard, theol., died, Jena, 1637.
21	Wed.	1 Thess. 1:1-10	P. Erik Bjork d. at Fahlun, Sweden, 1740.
22	Thu.	1 Thess. 2:1-20	Luther's colloquy with Carlstadt, 1534.
23	Fri.	1 Thess. 3:1-3	A. Fritsch, hymnist, d. 1701. Arabic Bible, 1864.
24	Sat.	1 Thess 4:8-12	The German Iowa Synod organized, 1854.
34] 13th Sunday after Trinity			Epistle, Gal. 3:15-22. The Promise of Faith. Gospel, Luke 10:23-37. The Good Samaritan.
25	Sun.	Psalm 84	W. C. Berkemeyer d. Albany, N. Y., 1751.
26	Mon.	1 Thess. 5:12-28	Dr. B. M. Schmucker b., Gettysburg, 1827.
27	Tue.	1 Tim. 1:1-20	Ulfila, bishop of Goths, translator of Gothic Bible, 375.
28	Wed.	1 Tim. 2:1-15	Augustine, Ch. father, d. Bona, N. Africa, 430.
29	Thu.	1 Tim. 3:1-16	Ulrich v. Hutten, poet, d. 1523. Martin Boos d. 1825.
30	Fri.	1 Tim. 4:1-16	Wolfgang Musculus, theol, d. Berne, 1563.
31	Sat.	1 Tim. 5:1-25	J. Rist, hymnist, d. 1667. John Bunyon d. 1688.

MOON'S PHASES

New Moon,	6,	3:30 P. M.
First Quarter,	14,	6:16 P. M.
Full Moon,	22,	12:02 A. M.
Last Quarter,	28,	2:27 P. M.

ASPECT OF PLANETS—3, ♂ ♃ ☾, ♂ ♀ ☾. 5, ☿ Greatest elong. E., ♂ ♆ ☾. 6, ☿ in Aphelion, ♂ ♄ ☾. 8, ♂ ☿ ☾. 11, ♂ ♄ ☉. 12, ♂ ♂ ☾. 13, ♀ in ♌. 18, ☿ Stationary. 19, ♂ ♂ ☉. 21, ♂ ♂ ☾. 24, ♂ ♀ ♆. 27, ☿ Greatest Hel. Lat. S. 30, ♂ ♃ ☾.

August, 1918

31 Days

THE SUN							THE MOON	NOTICES
Lat. 34° N. Rises	Sets	Lat. 40° N. Rises	Sets	Lat. 45° N. Rises	Sets	M Slo.	Lat. 40° N. R. & S.	
5.10	7.02	4.58	7.14	4.45	7.28	6	A. M.	
5.11	7.01	4.59	7.14	4.46	7.26	6	.45	
5.12	7.00	5.00	7.12	4.47	7.25	6	1.42	
Epistle, Acts 20:17-38. Charge to the elders at Miletus. Gospel, Matt. 23:34-39. Christ's woe against Jerusalem.								
5.13	6.59	5.01	7.11	4.49	7.24	6	Sets	
5.13	6.58	5.02	7.10	4.50	7.22	6	6.17	
5.14	6.57	5.03	7.09	4.51	7.21	6	6.48	
5.15	6.56	5.04	7.08	4.52	7.20	6	7.16	
5.16	6.58	5.05	7.07	4.53	7.18	6	7.43	Holston Synod meets.
5.16	6.54	5.06	7.06	4.54	7.17	5	8.08	
5.17	6.53	5.07	7.04	4.56	7.15	5	8.33	
Epistle, Rom. 8:33-39. We are more than conquerors. Gospel, Luke 7:36-50. The woman who was a sinner.								
5.18	6.52	5.08	7.03	4.57	7.14	5	8.58	
5.19	6.51	5.08	7.02	4.58	7.12	5	9.27	
5.20	6.50	5.10	7.00	4.59	7.11	5	9.59	S. W. Virginia Synod meets.
5.20	6.48	5.10	6.59	5.00	7.09	5	10.36	
5.21	6.47	5.11	6.58	5.02	7.08	4	11.19	
5.22	6.46	5.12	6.56	5.03	7.06	4	A. M.	
5.23	6.45	5.13	6.55	5.04	7.05	4	.09	
Epistle, Acts 16:9-15. Paul comes to Macedonia. Gospel, John 8:31-36. The truth shall make you free.								
5.23	6.44	5.14	6.54	5.05	7.03	4	1.07	
5.24	6.43	5.15	6.52	5.06	7.01	4	Rises	
5.25	6.42	5.16	6.51	5.08	7.00	3	5.40	Virginia Synod meets.
5.26	6.40	5.17	6.50	5.09	6.58	3	6.14	District Synod of Nebraska meets.
5.26	6.39	5.18	6.48	5.10	6.56	3	6.48	
5.27	6.38	5.19	6.47	5.11	6.55	3	7.20	
5.28	6.36	5.20	6.45	5.12	6.53	2	7.53	
Epistle, 1 Peter 2:1-10. Coming unto a living stone. Gospel, Mark 12:41-44. Jesus at the treasury.								
5.29	6.35	5.21	6.44	5.14	6.51	2	8.29	
5.29	6.34	5.22	6.42	5.15	6.50	2	9.08	
5.30	6.33	5.23	6.41	5.16	6.48	1	9.52	
5.31	6.31	5.24	6.39	5.17	6.46	1	10.43	
5.31	6.30	5.25	6.38	5.18	6.44	1	11.38	
5.32	6.29	5.26	6.36	5.19	6.42	1	A. M.	
5.38	6.28	5.27	6.34	5.21	6.41	0	.38	

DAY'S LENGTH

4,	13 hr. 46 m.	14 hr. 10 m.	14 hr. 35 m.
11,	13 hr. 34 m.	13 hr. 58 m.	14 hr. 17 m.
18,	13 hr. 21 m.	13 hr. 40 m.	13 hr. 58 m.
25,	13 hr. 6 m.	13 hr. 23 m.	13 hr. 37 m.

CHURCH YEAR CALENDAR FOR 1919

7th Sunday after Trinity.....Aug. 3
8th Sunday after Trinity.....Aug. 10
9th Sunday after Trinity.....Aug. 17
10th Sunday after Trinity.....Aug. 24
11th Sunday after Trinity.....Aug. 31

September, 1918

Day	Day of the Week	Daily Bible Lessons		DAYS AND EVENTS
35] 14th Sunday after Trinity				Epistle, Gal. 5:16-24. Works of the Flesh, Fruits of the Spirit. Gospel, Luke 17:11-19. The Ten Lepers.
1	Sun.	Psalm 26		Luther's defense against Henry VIII of England, 1525.
2	Mon.	1 Tim.	6:1-21	Old Style Calendar ended, 1752. Baptisms in E. Africa, 1900.
3	Tue.	2 Tim.	1:1-18	Expulsion of the Jesuits from Portugal, 1759.
4	Wed.	2 Tim.	2:1-26	Swedish Lutheran Church dedicated at Tinicum, 1645.
5	Thu.	Titus	1:1-16	H. Olshausen d. 1839. Gottfried Arnold b. 1665.
6	Fri.	Titus	2:1-10	Henry Melchior Muhlenberg born, Einbeck, 1711.
7	Sat.	Titus	2:15-3:3	Reorus Torkillus, first Lutheran pastor in America, d. 1643.
36] 15th Sunday after Trinity				Epistle, Gal. 5:25-6:10. Sowing and Reaping. Gospel, Matt. 6:24-34. God or Mammon.
8	Sun.	Psalm 34		Rhenish Miss. Society organized, Barmen, 1828.
9	Mon.	Titus	3:8-15	J. L. Mosheim, historian, d., Goettingen, 1775.
10	Tue.	Philemon	1:25	G. Koenig, theol., d. Altdorf, 1654. P. Speratus d. 1551.
11	Wed.	Heb.	1:1-14	Founding of Wurttemburg Bible Society, 1812.
12	Thu.	Heb.	2:5-3:6	Rauhe Haus, Hamburg, 1833. Seminary, Tranquebar, 1842.
13	Fri.	Heb.	4:14-5:14	C. Ziegel, hymnist, b. Leipsic, 1621.
14	Sat.	Heb.	6:1-20	Ohio Synod organized, Somerset, Ohio, 1818.
37] 16th Sunday after Trinity				Epistle, Eph. 3:13-21. Paul's Prayer for Christians. Gospel, Luke 7:11-17. The Widow's Son Raised.
15	Sun.	Psalm 36		Evang. Miss. Society founded, Basel, 1815.
16	Mon.	Heb.	7:1-28	G. J. Scheibel b. Breslau, 1783. Gustavus Adolphus So., 1842.
17	Tue.	Heb.	8:1-13	J. Campanius d. 1683. A. Rudmond d. Philadelphia, 1708.
18	Wed.	Heb.	9:1-10	Justus Gesenius, theol., hymnist, d. 1673.
19	Thu.	Heb.	9:16-28	S. Cyprian, theol., d., Gotha, 1745.
20	Fri.	Heb.	10:1-34	Magdalena Luther d. 1542, 13 years old.
21	Sat.	Heb.	11:1-7	**St. Matthew.** Luther's "New Testament, German", 1522.
38] 17th Sunday after Trinity				Epistle, Eph. 4:1-6. The Call to Unity. Gospel, Luke 14:1-11. Christ Heals the Dropsical Man.
22	Sun.	Psalm 56		J. C. Kunze arrived at New York, 1770.
23	Mon.	Heb.	11:17-40	C. Thomasius, Lutheran jurist, d. Halle, 1728.
24	Tue.	Heb.	12:1-17	Henry Melchior Muhlenberg landed at Charleston, S. C., 1742.
25	Wed.	Heb.	13:1-25	Relig. Peace of Augsburg, 1555. G. Cruciger, b. 1575.
26	Thu.	James	1:1-15	J. G. Carpzov, theol., b. Dresden, 1670.
27	Fri.	James	2:1-13	Unification of Evang. Church of Prussia, 1817.
28	Sat.	James	2:14-26	Clarenbach and Flistedten, Lutheran martyrs at Cologne, 1529.
39] 18th Sunday after Trinity				Epistle, 1 Cor. 1:4-9. The Call to Fellowship. Gospel, Matt. 22:34-46. The Great Commandment.
29	Sun.	Psalm 54		**St. Michael's.** Gustavus Vasa, d. Stockholm, 1560.
30	Mon.	James	3:1-18	Jerome, Latin Bible translator, died Bethlehem, 420.

MOON'S PHASES

New Moon,	5,	5:44	A. M.
First Quarter,	13,	10:02	A. M.
Full Moon,	20,	8:01	A. M.
Last Quarter,	26,	11:39	P. M.

ASPECT OF PLANETS—1, ♂ ☿ ☉ Inferior. 2, ♂ ♆ ☾. 3, ♂ ♀ ☾, ♂ ♄ ☾. 4, ♂ ☿ ☾, ♂ ♀ ♄. 10, ☿ Stationary, ♂ ♂ ☾. 14, ♂ ☿ ♀. 15, ☿ in ♌, ♀ in Perihelion. 17, ☿ Greatest elong. W. 18, ♂ ♁ ☾. 19, ☿ in Perihelion. 23, ☉ enters ♎, Autumn com. 24, ♂ ☿ ♀. 27, ♂ ♃ ☾. 29, ♂ ♆ ☾, ☿ Greatest Hel. Lat. N. 30, ♂ ♄ ☾.

September, 1918

30 Days

THE SUN							THE MOON	NOTICES
Lat. 34° N. Rises	Sets	Lat. 40° N. Rises	Sets	Lat. 45° N. Rises	Sets	M Fst.	Lat. 40° N. R. & S.	
Epistle, 1 Tim. 1:12-17. A faithful saying. Gospel, John 5:1-14. Jesus at the pool of Bethesda.								
5.33	6.27	5.27	6.33	5.22	6.39	1	1.40	S. W. Virginia Synod meets.
5.34	6.25	5.28	6.31	5.23	6.37	1	Sets	
5.35	6.24	5.28	6.30	5.24	6.35	1	5.19	
5.36	6.20	5.29	6.28	5.25	6.33	1	5.47	
5.37	6.21	5.30	6.27	5.27	6.32	1	6.12	
5.37	6.20	5.31	6.25	5.28	6.30	2	6.37	
5.38	6.19	5.32	6.23	5.29	6.28	2	7.02	
Epistle, 2 Thess. 3:6-13. Be not weary in well doing. Gospel, John 11:1-11. Jesus and His friends at Bethany.								
5.39	6.18	5.33	6.22	5.30	6.26	2	7.30	
5.39	6.17	5.34	6.20	5.31	6.24	3	8.01	
5.40	6.15	5.35	6.18	5.33	6.22	3	8.36	California Synod meets.
5.41	6.14	5.36	6.17	5.34	6.20	3	9.15	
5.42	6.12	5.37	6.15	5.35	6.18	4	10.01	
5.42	6.11	5.38	6.14	5.36	6.16	4	10.55	
5.43	6.10	5.39	6.12	5.37	6.15	4	11.54	
Epistle, Heb. 12:18-24. The Mediator of the new covenant. Gospel, Matt. 11:25-30. Come unto me all ye that labor.								
5.44	6.08	5.40	6.10	5.39	6.13	5	A. M.	
5.45	6.07	5.41	6.09	5.40	6.11	5	.59	
5.45	6.05	5.42	6.07	5.41	6.09	5	2.08	Rocky Mountain Synod meets.
5.46	6.04	5.43	6.05	5.42	6.07	6	3.20	
5.46	6.02	5.44	6.04	5.43	6.05	6	Rises	
5.47	6.01	5.45	6.02	5.45	6.03	7	5.49	
5.48	6.00	5.46	6.00	5.46	6.01	7	6.23	
Epistle, Heb. 4:9-13. A rest to the people of God. Gospel, Matt. 12:1-8. Jesus, Lord even of the Sabbath.								
5.48	5.58	5.46	5.59	5.47	5.59	7	7.04	
5.49	5.57	5.48	5.57	5.48	5.57	8	7.48	
5.49	5.55	5.48	5.55	5.49	5.56	8	8.37	
5.50	5.54	5.49	5.54	5.51	5.54	8	9.33	
5.51	5.52	5.50	5.52	5.52	5.52	9	10.32	
5.52	5.51	5.51	5.50	5.53	5.50	9	11.34	
5.52	5.50	5.52	5.49	5.54	5.48	9	A. M.	
Epistle, James 2:10-17. Mercy rejoiceth against judgment. Gospel, Mark 10:17-27. Jesus and the rich young man.								
5.53	5.48	5.53	5.47	5.56	5.46	10	.36	
5.54	5.47	5.54	5.45	5.57	5.44	10	1.38	S. Illinois Synod meets.

DAY'S LENGTH

1, 12 hr. 54 m.	13 hr. 6 m.	13 hr. 17 m.
8, 12 hr. 39 m.	12 hr. 49 m.	12 hr. 56 m.
15, 12 hr. 24 m.	12 hr. 30 m.	12 hr. 34 m.
22, 12 hr. 10 m.	12 hr. 15 m.	12 hr. 12 m.
29, 11 hr. 55 m.	11 hr. 54 m.	11 hr. 50 m.

CHURCH YEAR CALENDAR FOR 1919

12th Sunday after Trinity.....Sept. 7
13th Sunday after Trinity.....Sept. 14
14th Sunday after Trinity.....Sept. 21
15th Sunday after Trinity.....Sept. 28

October, 1918

Day	Day of the Week	Daily Bible Lessons		DAYS AND EVENTS
1	Tue.	James	4:1-5:6	Marburg Colloquy opened, 1529.
2	Wed.	James	5:12-20	J. Scheitberger, Salzburg exile, d, Nuremburg, 1733.
3	Thu.	1 Peter	3:1-7	Colloquy between Luther and Zwingli ended, 1529.
4	Fri.	1 Peter	3:15-22	Luth. Theol. Sem. at Phil. opened 1864.
5	Sat.	1 Peter	5:1-5	Paul Fleming, hymnist, d. 1609. B. Muenter, hymnist, d. 1703.
40] 19th Sunday after Trinity				Epistle, Eph. 4:22-28. Putting on the New Man. Gospel, Matt. 9:1-8. Jesus Heals the Man Sick of Palsy.
6	Sun.	Psalm 61		Heinrich Alberti, hymnist, d. Koenigsburg, 1651.
7	Mon.	1 John	1:1-10	Heinrich Melchior Muhlenberg died, Trappe, 1787.
8	Tue.	1 John	2:1-17	Lutherans, N. Y., petition for a pastor, 1649.
9	Wed.	1 John	5:1-3	Dr. W. A. Passavant b. Zelienople, Pa., 1821.
10	Thu.	1 John	5:10-21	Tuebingen University founded, 1477. Wittenberg Univ., 1502.
11	Fri.	2 John	1:13	U. Zwingli died in battle of Cappel, 1531.
12	Sat.	3 John	1:14	Luther before Cardinal Cajetan, Augsberg, 1518.
41] 20th Sunday after Trinity				Epistle, Eph. 5:15-21. Filled with the Spirit. Gospel, Matt. 22:1-14. The Marriage Feast.
13	Sun.	Psalm 57		Founding of the first Deaconess Motherhouse at Kaiserswerth, [1836.
14	Mon.	Mark	5:1-41	Father Heyer sailed from Boston to India, 1841.
15	Tue.	Luke	13:18-35	Basel Miss. India, 1834. Dr. B. M. Schmucker d. 1888.
16	Wed.	Matt.	13:31-58	Luk. Kranach, Luther's painter, d. Weimar, 1553.
17	Thu.	Matt.	16:13-20	J. Gerhard, theol., b. Quedlinburg, 1582.
18	Fri.	2 Cor.	3:10-4:18	**St. Luke.** M. Luther, Doctor of Holy Script, 1512.
19	Sat.	2 Cor.	5:1-21	L. Luetkemann, theol., d. Wolfenbeutel, 1655.
42] 21st Sunday after Trinity				Epistle, Eph. 6:10-17. Filled with the Spirit. Gospel, John 4:46-54. The Nobleman's Son.
20	Sun.	Psalm	31:1-19	Prof. Hengstenberg b. Westphalia, 1802.
21	Mon.	Eph.	1:1-23	J. Wigand, Lutheran Bishop in Prussia, d. 1587.
22	Tue.	Eph.	2:1-22	Lutheran General Synod organized at Hagerstown, Md., 1820.
23	Wed.	Eph.	4:7-21	Leonh. Hutter, theol., d. Wittenberg, 1616.
24	Thu.	Eph.	4:29-32	Peace of Westphalia ended Thirty Years' War, 1648.
25	Fri.	Eph.	5:10-14	Dr. C. W. Walther b. Saxony, 1811, d. 1887.
26	Sat.	Eph.	5:22-23	C. F. Schwartz, Missionary in India, b. Prussia, 1726.
43] 22nd Sunday after Trinity				Epistle, Phil. 1:3-11. The Fruits of Righteousness. Gospel, Matt. 18:23-35. The Unmerciful Servant.
27	Sun.	Psalm 46		Phil. Nikolai, hymnist, d. Hamburg, 1608. Olive Branch Synod Org. 1848.
28	Mon.	Matt.	18:1-22	Alfred the Great d. 901. Hermannsburg Mission, 1849.
29	Tue.	Mark	9:33-50	French Protestants find new home in Prussia, 1685.
30	Wed.	Luke	17:20-37	Luther League of America organized, Pittsburgh, 1895.
31	Thu.	Rom.	8:24-39	**Reformation, Luther's 95 Theses, Wittenberg, 1517.**

MOON'S PHASES

New Moon, 4, 10:05 P. M.
First Quarter, 12, 12 Midnight
Full Moon, 19, 4:35 P. M.
Last Quarter, 26, 12:35 P. M.

ASPECT OF PLANETS—3, ♂ ♀ ☾. 4, ♂ ☿ ☾. 7, ♀ Greatest Hel. Lat. N. 8, □ ♃ ☉. 9, ♂ ♂ ☾. 15, ♂ ☿ ☉ Superior, ♂ ♁ ☾. 23, ☿ in ♍. 24, ♂ ♃ ☾. 26, ♂ ♆ ☾. 28, ♂ ♄ ☾.

October, 1918

31 Days

THE SUN							THE MOON	NOTICES
Lat. 34° N. Rises	Sets	Lat. 40° N. Rises	Sets	Lat. 45° N. Rises	Sets	M Fst.	Lat. 40° N. R. & S.	
5.55	5.44	5.56	5.44	5.58	5.42	10	2.38	
5.56	5.44	5.57	5.42	5.59	5.40	10	3.37	
5.56	5.42	5.58	5.41	6.00	5.38	10	Sets	
5.57	5.41	5.59	5.39	6.02	5.37	10	5.16	
5.58	5.40	6.00	5.37	6.03	5.35	11	5.34	
Epistle, James 5:13-20. The effectual, fervent prayer. Gospel, John 9:24-41. The arguments of the man born blind.								
5.59	5.38	6.01	5.36	6.04	5.33	12	6.04	
6.00	5.37	6.02	5.34	6.06	5.31	12	6.37	E. Pa. & Cen. Pa. Synods meet.
6.00	5.36	6.03	5.33	6.07	5.29	12	7.16	E. Ohio, Miss. & N. Ind. Synods meet.
6.01	5.34	6.04	5.31	6.08	5.28	12	7.59	Iowa and Nebraska Synods meet.
6.02	5.33	6.05	5.30	6.09	5.26	13	8.48	Kansas Synod meets.
6.03	5.32	6.06	5.28	6.11	5.24	13	9.44	California Synod meets.
6.04	5.30	6.07	5.26	6.12	5.22	13	10.45	
Epistle, Rom. 14:1-9. None of us liveth to himself. Gospel, John 15:1-8. Without me ye can do nothing.								
6.04	5.29	6.08	5.25	6.13	5.20	13	11.50	
6.05	5.28	6.10	5.23	6.14	5.18	14	A. M.	Allegheny, Md. & W. Pa. 16 Pittsburg, Synods meet.
6.06	5.26	6.10	5.22	6.16	5.17	14	.59	Olive Branch and N. Ill. Synods meet.
6.07	5.25	6.12	5.20	6.17	5.15	14	2.08	
6.07	5.24	6.13	5.19	6.18	5.13	15	3.21	Iowa and Mississippi Synods meet.
6.08	5.23	6.14	5.17	6.20	5.12	15	4.34	
6.09	5.21	6.15	5.16	6.21	5.10	15	Rises	
Epistle, Eph. 6:1-9. Domestic duties. Gospel, Mark 10:13-16. Jesus blesseth little children.								
6.09	5.20	6.16	5.14	6.22	5.08	15	5.37	
6.10	5.19	6.17	5.13	6.24	5.06	15	6.26	
6.11	5.18	6.18	5.12	6.25	5.05	15	7.20	
6.12	5.17	6.19	5.10	6.26	5.03	16	8.21	Miami Synod meets.
6.13	5.16	6.20	5.09	6.28	5.02	16	9.24	
6.14	5.15	6.21	5.08	6.29	5.00	16	10.28	
6.15	5.14	6.22	5.06	6.30	4.58	16	11.30	
Epistle, Heb. 13:1-9. Admonitions to charity and honesty. Gospel, Luke 9:57-62. Following Jesus upon conditions.								
6.16	5.13	6.24	5.05	6.32	4.57	16	A. M.	
6.17	5.12	6.25	5.04	6.33	4.55	16	.32	
6.17	5.11	6.26	5.02	6.35	4.54	16	1.31	
6.18	5.10	6.27	5.01	6.36	4.52	16	2.29	
6.19	5.09	6.28	5.00	6.37	4.51	16	3.26	

DAY'S LENGTH

6,	11 hr. 39 m.	11 hr. 35 m.	11 hr. 29 m.
13,	11 hr. 25 m.	11 hr. 17 m.	11 hr. 7 m.
20,	11 hr. 11 m.	10 hr. 58 m.	10 hr. 46 m.
27,	10 hr. 57 m.	10 hr. 41 m.	10 hr. 25 m.

CHURCH YEAR CALENDAR FOR 1919

16th Sunday after Trinity.....Oct. 5
17th Sunday after Trinity.....Oct. 12
18th Sunday after Trinity.....Oct. 19
19th Sunday after Trinity.....Oct. 26

November, 1918

Day	Day of the Week	Daily Bible Lessons		DAYS AND EVENTS
1	Fri.	Mark	12:1-12	Expulsion of 30,000 Lutherans from Salzburg, 1731.
2	Sat.	Matt.	25:14-30	E. Schnepf, theol., d., Jena, 1558. J. A. Bengel d. 1752.
44] 23rd Sunday after Trinity				Epistle, Phil. 3:17-21. Warning against Enemies. Gospel, Matt. 22:15-22. Cæsar and God.
3	Sun.	Psalm	31:20-25	N. Hausmann, Luther's friend, d. Freiberg, 1538.
4	Mon.	1 Cor.	3:1-23	Magdeburg surrendered to Maurice of Saxony, 1551.
5	Tue.	Matt.	19:16-30	Hans Egede d. in Denmark, 1738.
6	Wed.	Luke	14:12-15	Gust. Adolphus d. Luetzen, 1632. H. Schutz, music., d. 1672.
7	Thu.	Mark	13:1-37	Father Heyer died, Phila., 1873. Luth. Miss. N. Guinea, 1887.
8	Fri.	Rom.	9:1-33	Paul Eber, theol., hymnist, b. 1511, d. Wittenberg, 1569.
9	Sat.	Rom.	10:1-21	Martin Chemnitz, theol., b. Prussia, 1522.
45] 24th Sunday after Trinity				Epistle, Col. 1:9-14. Increase in Knowledge and Grace. Gospel, Matt. 9:18-26. Raising of Jarius' Daughter.
10	Sun.	Psalm	18:1-7	Martin Luther born in Eisleben, 1483. F. Schiller, 1759.
11	Mon.	Rom.	11:1-33	Martin Luther baptized in St. Peter's Church, 1483.
12	Tue.	2 Thess.	11:2-17	J. C. Aquila, theol., d. 1560. Dr. Barth d. 1862.
13	Wed.	2 Thess.	3:1-18	Philip the Magnanimous of Hesse b. 1504.
14	Thu.	2 Tim.	3:1-17	Louis Harms d. Hermannsburg, 1865.
15	Fri.	2 Tim.	4:1-22	Pastor Boltizius d. Ebenezer, Ga., 1765.
16	Sat.	Matt.	24:1-14	J. C. Lavater, poet, b. 1741. J. Kepler, astronomer, d. 1630.
46] 25th Sunday after Trinity				Epistle, 1 Thess. 4:13-18. Ressurrection Hope. Gospel, Matt. 24:15-28. Pre-Judgment Tribulations.
17	Sun.	Psalm	18:21-28	J. Boehm, mystic, d. 1625. Paul Henkel died, 1825.
18	Mon.	Matt.	24:26-51	J. Aurifaber, "Luther's Table Talk", d. Erfurt, 1575.
19	Tue.	Matt.	22:23-33	Clemens VII, Pope, 1523. Missions in Persia, 1835.
20	Wed.	1 Cor.	15:11-50	First meeting of General Council, Ft. Wayne, Ind., 1867.
21	Thu.	Heb.	3:7-6:13	Dr. A. Harless b. Nuremberg, 1806. F. Schleiermacher b. 1768.
22	Fri.	Heb.	11:8-16	J. Oekolamped d. Basel, 1531. S. Calvisius, music., d. 1617.
23	Sat.	Heb.	12:18-29	Opening of Lutheran Seminary at Tranquebar, India, 1716.
47] 26th Sunday after Trinity				Epistle, 2 Thess. 1:3-10. The Judgment of God Righteous. Gospel, Matt. 25:31-36. The Judge upon the Throne.
24	Sun.	Psalm	18:Part II	Justus Falkner ordained in Philadelphia, 1703.
25	Mon.	1 Peter	1:1-12	Henry Melchior Muhlenberg arrived at Philadelphia, 1742.
26	Tue.	1 Peter	1:13-2:10	First Lutheran Missionaries to India leave Copenhagen, 1705.
27	Wed.	1 Peter	4:1-7	C. K. J. v. Bunsen d. 1860.
28	Thu.	1 Peter	4:12-19	Margaret Blaaser, first Lutheran deaconess, Constance, 1541.
29	Fri.	2 Peter	1:1-15	Ursula Cotta, d. 1511. Doshisha College, Japan, 1875.
30	Sat.	2 Peter	2:1-22	John Knox, reformer of Scotland, d. 1572, b. 1505.

MOON'S PHASES

New Moon,	3,	4:02 P. M.
First Quarter,	11,	11:46 A. M.
Full Moon,	18,	2:33 A. M.
Last Quarter,	25,	5:25 A. M.

ASPECT OF PLANETS—2, □ ♆ ☉, ☿ in Aphelion. 3, ♂ ♀ ☾, ♃ Stationary, ♄ Stationary. 4, ♂ ☿ ☾. 7, ♂ ♂ ☾. 11, ♂ ♄ ☾, ♆ Stationary. 16, □ ♄ ☉. 20, □ ♄ ☉. 21, ♂ ♃ ☾. 22, ☿ Greatest Hel. Lat. S. 23, ♂ ♆ ☾, ♂ ♀ ☉ Superior. 24, ♂ ♄ ☾. 29, ☿ Greatest elong. E.

November, 1918

30 Days

THE SUN							THE MOON	NOTICES
Lat. 34° N. Rises	Lat. 34° N. Sets	Lat. 40° N. Rises	Lat. 40° N. Sets	Lat. 45° N. Rises	Lat. 45° N. Sets	M Fst.	Lat. 40° N. R. & S.	
6.20	5.07	6.29	4.59	6.39	4.50	16	4.24	
6.21	5.06	6.30	4.58	6.40	4.48	16	5.22	
Epistle, 1 Tim. 4:1-11. A good minister of Christ. Gospel, Matt. 10:24-33. Comfort in persecutions.								
6.22	5.06	6.32	4.56	6.41	4.47	16	Sets	
6.23	5.05	6.33	4.55	6.43	4.45	16	5.15	
6.24	5.04	6.34	4.54	6.44	4.44	16	5.57	
6.25	5.03	6.35	4.53	6.46	4.43	16	6.46	
6.26	5.02	6.36	4.52	6.47	4.41	16	7.40	
6.27	5.01	6.37	4.51	6.48	4.40	16	8.38	
6.28	5.01	6.38	4.50	6.50	4.39	16	9.41	
Epistle, 1 Thess. 5:14-24. Exhort, warn, comfort. Gospel, John 10:23-30. Jesus in Solomon's porch.								
6.28	5.00	6.40	4.49	6.51	4.38	16	10.45	
6.29	5.00	6.41	4.48	6.52	4.36	16	11.52	
6.30	4.59	6.42	4.47	6.54	4.35	16	A. M.	
6.31	4.58	6.43	4.46	6.55	4.34	16	1.01	
6.32	4.58	6.44	4.45	6.57	4.33	16	2.12	
6.33	4.57	6.45	4.44	6.58	4.32	15	3.25	
6.34	4.57	6.47	4.44	6.59	4.31	15	4.39	
Epistle, Heb. 10:32-39. The just shall live by faith. Gospel, John 5:19-29. The righteous judge.								
6.35	4.56	6.48	4.43	7.01	4.30	15	Rises	
6.36	4.55	6.49	4.42	7.02	4.29	15	5.03	
6.37	4.55	6.50	4.42	7.03	4.28	15	6.02	
6.38	4.54	6.51	4.41	7.04	4.27	14	7.05	
6.38	4.54	6.52	4.40	7.06	4.26	14	8.11	
6.39	4.53	6.53	4.40	7.07	4.26	14	9.17	
6.40	4.53	6.54	4.39	7.08	4.25	14	10.20	
Epistle, Rev. 2:8-11. Be thou faithful unto death. Gospel, Luke 19:11-27. The ten servants and the ten pounds.								
6.42	4.52	6.56	4.38	7.10	4.24	13	11.22	
6.42	4.52	6.56	4.38	7.11	4.24	13	A. M.	
6.43	4.52	6.58	4.38	7.12	4.23	13	.21	
6.44	4.52	6.59	4.37	7.14	4.22	12	1.18	
6.45	4.51	7.00	4.37	7.15	4.22	12	2.16	
6.46	4.51	7.01	4.36	7.16	4.21	12	3.14	
6.47	4.51	7.02	4.36	7.17	4.21	11	4.12	

DAY'S LENGTH

3,	10 hr. 44 m.	10 hr. 24 m.	10 hr. 6 m.
10,	10 hr. 33 m.	10 hr. 9 m.	9 hr. 47 m.
17,	10 hr. 21 m.	9 hr. 56 m.	9 hr. 29 m.
24,	10 hr. 11 m.	9 hr. 42 m.	9 hr. 14 m.

CHURCH YEAR CALENDAR FOR 1919

20th Sunday after Trinity	Nov. 2
21st Sunday after Trinity	Nov. 9
22nd Sunday after Trinity	Nov. 16
23rd Sunday after Trinity	Nov. 23
1st Sunday in Advent	Nov. 30

December, 1918

Day	Day of the Week	Daily Bible Lessons		DAYS AND EVENTS
48] 1st Sunday in Advent				Epistle, Rom. 13:11-14. The Day of Grace. Gospel, Matt. 21:1-9. Christ Enters Jerusalem.
1	Sun.	Psalm 143		Beginning of Reformation in Strassburg, 1523.
2	Mon.	Matt.	11:25-30	A. J. Freulinghausen, hymnist b. 1670, d. Halle, 1739.
3	Tue.	Acts	3:22-26	N. Amsdorf, Luth. bishop, b. 1483. Rhenish Miss., Borneo, 1836.
4	Wed.	Col.	1:15-29	Close of the Roman Catholic Council at Trent, 1563.
5	Thu.	Heb.	1:1-4	Opening Hartwick Sem. N. Y., 1885. King Oscar II d. 1907.
6	Fri.	Heb.	2:1-4	N. K. Selnecker, theol., and hymnist b. Nuremburg,, 1530.
7	Sat.	Eph.	3:1-12	Ph. F. Hiller, hymnist, b. Wuerttemburg, 1699.
49] 2nd Sunday in Advent				Epistle, Rom. 15:4-13. The Word of Hope. Gospel, Luke 21:25-36. Christ's Second Coming.
8	Sun.	Psalm 91		Berthold v. Regensburg, Gospel preacher, d. 1272.
9	Mon.	Acts	17:16-34	Gustavus Adolphus b. 1594. Danish F. Miss. Board, 1714.
10	Tue.	1 John	4:9-16	Heinrich Moller v. Zutphen, Lutheran martyr, d. 1534.
11	Wed.	Col.	1:1-8	C. F. Gellert, hymnist, d. Leipsic, 1769.
12	Thu.	Phil.	2:12-18	Lutheran Assembly at Reading, Pa., 1866.
13	Fri.	Phil.	3:12-16	Ph. Emanuel Bach, composer, d. Hamburg, 1788.
14	Sat.	Col.	3:1-11	Geo. Washington d. 1799. J. E. Gossner b. 1773.
50] 3rd Sunday in Advent				Epistle, 1 Cor. 4:1-5. Stewards of God's Mysteries. Gospel, Matt. 11:2-10. John the Baptist in Prison.
15	Sun	Psalm 98		Dr. G. Uhlhorn, d. 1901. E. Rietschel, b. 1804.
16	Mon.	Heb.	10:35-39	Luk. Osiander, theol., b. Nuremburg, 1584.
17	Tue.	Luke	21:5-24	E. G. Woltersdorf, b. 1594. Dr. C. A. Stork, Phila. D. 1883.
18	Wed.	Luke	12:35-59	V. E. v. Steckendorf, b. 1594. L. Miss. W. Africa 1828.
19	Thu.	James	5:7-11	Palestrina, musician, b. 1594. Bremen F. Society, 1819.
20	Fri.	Luke	1:1-25	Kathrin Luther d. 1552. 54 years old.
21	Sat.	Luke	1:26-38	**St. Thomas.** B. Schmolck, hymnist, b. 1672.
51] 4th Sunday in Advent				Epistle, Phil. 4:4-7. Joy and Peace, Gospel, John 1:19-28. John Bears Witness of Christ.
22	Sun.	Psalm 145		Charles V forced interim upon Lutherans, 1548.
23	Mon.	Matt.	1:18-25	E. Liebich, hymnist and commentator, d. Silesia, 1640.
24	Tue.	Luke	1:39-45	**Holy Eve.** Completion of Weimar Bible, 1640.
25	Wed.	Luke	1:46-56	**Christmas.** Carl the Great crowned emperor, 800.
26	Thu.	Luke	1:57-66	**St. Stephen.** E. M. Arndt b. 1769.
27	Fri.	Luke	1:67-80	**St. John the Apostle.** Sophia Church, Constantinople, 537.
28	Sat.	Matt.	1:1-17	**Holy Innocents.** J. Reuchlin b. 1455. Staupitz d. 1524.
52] Sunday after Christmas				Epistle, Gal. 4:1-7. Christ Freed Us from the Law. Gospel, Luke 2:33-40. Simeon's Prophecy.
29	Sun.	Psalm 111		First Lutheran General Conference adjourned, Phila., 1898.
30	Mon.	Luke	2:25-32	Pope Gregory XV forbids reading of the Bible, 1622.
31	Tue.	Matt.	2:13-15	**Sylvester.** John Wycliffe d. England, 1384.

MOON'S PHASES

New Moon,	3,	10:19	A. M.
First Quarter,	10,	9:31	P. M.
Full Moon,	17,	2:18	P. M.
Last Quarter,	25,	1:31	A. M.

ASPECT OF PLANETS—2, ♀ in ♍. 3, ☉ Ann. ecl. invis. at Wash., ☌ ♀ ☾. 4, ☌ ☿ ☾. 6, ☌ ♂ ☾. 8, ☿ Stationary. 9, ☌ ♁ ☾. 10, ♄ Stationary. 11, ☿ in ♑. 14, ♂ Greatest Hel. Lat. S. 15, ☌ ☿ ♀. 16, ☿ in Perihelion. 18, ☌ ☿ ☉ Inferior, ☌ ♃ ☾, ♃ in ♑. 20, ☌ ♆ ☾. 22, ☌ ♄ ☾, ☉ enters ♑, Winter com, 26, ☿ Greatest Hel. Lat. N. 28, ☿ Stationary. 31, ☌ ☿ ☾.

THE SUN							THE MOON	NOTICES
Lat. 34° N. Rises	Sets	Lat. 40° N. Rises	Sets	Lat. 45° N. Rises	Sets	M Fst.	Lat. 40° N. R. & S.	
Epistle, Heb. 10:19-25. By a new and living way. Gospel, Luke 1:68-79. The dayspring from on high.								
6.47	4.51	7.03	4.36	7.18	4.20	11	5.10	
6.48	4.51	7.04	4.35	7.19	4.20	11	6.07	
6.49	4.51	7.05	4.35	7.20	4.20	10	Sets	
6.49	4.51	7.06	4.35	7.22	4.19	10	5.34	
6.50	4.51	7.07	4.35	7.23	4.19	9	6.36	
6.51	4.51	7.08	4.35	7.24	4.19	9	7.34	
6.52	4.51	7.09	4.35	7.25	4.19	9	8.38	
Epistle, 2 Peter 1:3-11. Great and precious promises. Gospel, Luke 17:20-30. The kingdom within you.								
6.53	4.51	7.10	4.35	7.26	4.18	8	9.44	
6.54	4.51	7.10	4.35	7.27	4.18	8	10.51	
6.54	4.52	7.11	4.35	7.28	4.18	7	11.59	
6.55	4.52	7.12	4.35	7.28	4.18	7	A. M.	
6.56	4.52	7.13	4.35	7.29	4.18	6	1.08	
6.57	4.52	7.14	4.35	7.30	4.18	6	2.19	
6.57	4.53	7.14	4.36	7.31	4.19	5	3.32	
Epistle, 2 Tim. 4:5-8. A crown of righteousness. Gospel, Matt. 3:1-11. Prepare the way of the Lord.								
6.58	4.53	7.15	4.36	7.32	4.19	5	4.44	
6.59	4.53	7.16	4.36	7.32	4.19	4	5.54	
6.59	4.54	7.16	4.36	7.33	4.19	4	Rises	
7.00	4.54	7.17	4.37	7.34	4.20	3	5.49	
7.00	4.54	7.17	4.37	7.34	4.20	3	6.56	
7.01	4.55	7.18	4.38	7.35	4.20	2	8.03	
7.01	4.55	7.18	4.38	7.35	4.21	2	9.06	
Epistle, 1 John 1:1-4. Your joy may be full. Gospel, John 1:15-18. Grace for grace.								
7.02	4.56	7.19	4.39	7.36	4.21	1	10.08	
7.02	4.56	7.20	4.39	7.36	4.22	1	11.08	
7.03	4.57	7.00	4.40	7.37	4.22	0	A. M.	
7.03	4.57	7.20	4.40	7.37	4.23	Slo	.06	
7.04	4.58	7.21	4.41	7.38	4.24	1	1.04	
7.04	4.58	7.21	4.42	7.38	4.24	1	2.01	
7.04	4.59	7.21	4.42	7.38	4.25	2	2.59	
Epistle, 2 Cor. 5:1-9. We walk by faith, not by sight. Gospel, Luke 2:25-32. Simeon blesses God for his salvation.								
7.05	4.59	7.22	4.43	7.38	4.26	2	3.54	
7.05	5.00	7.22	4.44	7.38	4.27	3	4.53	
7.05	5.01	7.22	4.45	7.38	4.27	3	5.47	

DAY'S LENGTH

1,	10 hr. 4 m.	9 hr. 33 m.	9 hr. 2 m.
8,	9 hr. 58 m.	9 hr. 25 m.	8 hr. 52 m.
15,	9 hr. 55 m.	9 hr. 21 m.	8 hr. 47 m.
22,	9 hr. 54 m.	9 hr. 20 m.	8 hr. 45 m.
29,	9 hr. 54 m.	9 hr. 21 m.	8 hr. 48 m.

CHURCH YEAR CALENDAR FOR 1919

2nd Sunday in Advent.....Dec. 7
3rd Sunday in Advent.....Dec. 14
4th Sunday in Advent.....Dec. 21
Sunday after Christmas.....Dec. 28

CHURCH YEAR CALENDAR FOR 1917 AND 1918

Date	Sunday	Altar Colors	Anthem	Composer
Dec. 2.	1 Sunday in Advent	Violet	Awake, Awake, Put on Thy Strength	J. Stainer
			Hosanna to the Son of David	Macfarren
Dec. 9.	2 Sunday in Advent	Violet	The Voice of One Crying	Garret
			Hosanna in the Highest	Stainer
Dec. 16.	3 Sunday in Advent	Violet	Prepare Ye the Way	Garrett
			Behold I Come Quickly	Atkins
Dec. 23.	4 Sunday in Advent	Violet	The Night is Far Spent	Steane
			O Come, Redeemer of Mankind	West
Dec. 30.	Sunday after Christmas	White	A Child is Born	Chadwick
			The Grace of God	Andrews
Jan. 6.	Epiphany	White	Arise, Shine	Mauney
			Send Out Thy Light	Gounod
Jan. 13.	1 Sunday after Epiphany	White	Arise, Shine, for Thy Light is Come	Elvey
			O Joyful Light	Tours
Jan. 20.	2 Sunday after Epiphany	Green	There Was a Marriage at Cana	Stainer
			Brightest and Best	Hall
Jan. 27.	Septuagesima	Green	Blessed Be the Name	Maunder
			We Then as Workers	Surette
Feb. 3.	Sexagesima	Green	Come Unto Me	Hofmann
			Teach Me, O Lord	Attwood
Feb. 10.	Quinquagesima	Green	Be Merciful Unto Me	West
			Blessed Are the Merciful	Hiles
Feb. 17.	1 Sunday in Lent	Violet	Hear Me When I Call	Hall
			O God of My Righteousenss	Greene
Feb. 24.	2 Sunday in Lent	Violet	Turn Thy Face from My Sins	Attwood
			O Saviour of the World	Goss
Mar. 3.	3 Sunday in Lent	Violet	Incline Thine Ear to Me	Himmel
			I Heard the Voice of Jesus Say	Gilchrist
Mar. 10.	4 Sunday in Lent	Violet	Christ Was Delivered	Lloyd
			In Humble Faith	Garrett
Mar. 17.	5 Sunday in Lent	Violet	Give Ear Unto My Prayer	Arcadon
			Hear Me, O God	Steane
Mar. 24.	Palm Sunday	Violet	Behold the Lamb of God	Handel
			There is a Green Hill	Gounod
Mar. 31.	Easter Sunday	White	Now is Christ Risen	West
			Christ Our Passover	Parker
Apr. 7.	1 Sunday after Easter	White	O Death, Where is Thy Sting	Brewer
			When the Sabbath was Past	Foster
Apr. 14.	2 Sunday after Easter	White	Christ is Risen from the Dead	Sydenham
			Behold Ye Despisers	Parker
Apr. 21.	3 Sunday after Easter	White	Let Not Your Heart Be Troubled	Trembath
			Our Blest Redeemer	Hall
Apr. 28.	4 Sunday after Easter	White	I Am Alpha and Omega	Roberts
			I Will Sing of Thy Power	Sullivan
May 5.	5 Sunday after Easter	White	Peace I Leave with You	Button
			Unfold Ye Portals	Gounod
May 12.	Sunday after Ascension	White	Beloved, if God so Loved Us	Barnby
			Hear My Prayer, O Lord	Winter
May 19.	Whitsunday	Red	God is a Spirit	Bennett
			Come Holy Ghost	Elvey
May 26.	Trinity Sunday	Red	Beloved, Now Are We the Sons of God	Thorne
			In Humble Faith	Garrett

CHURCH YEAR CALENDAR FOR 1917 AND 1918

SUNDAY SCHOOL LESSONS

General Council	International	Luther League Topics (Copyright applied for)
Paul's Call to Repentance, Gal. 1:1-7; 3:1-4	Nehemiah Rebuilds the Wall, Neh. 4	The Days of Creation, Gen. 1:1, 26-27
Paul's Call to Faith, Gal. 3:7, 8, 22-29	Ezra Teaches the Law, Neh. 8.	Open Doors in Latin America, Luke 1:67-79
Paul's Call to Christian Life, Gal. 4:13-18, 22-25	Nehemiah Enforces the Law, Neh. 13:15-22	The First Sin and Result, Gen. 3:1-19
Paul's Declaration of New Covenant, Gal. 3:10-17	Preparation for the Messiah, Mal. 3:1-12	Christ in the Old Testament, Isa. 9:1-8
In the Fullness of Time, Gal. 4:1-10	God's Redeeming Love, Ps. 123 and 124	Out of the Old Into the New, I Pet. 3:1-14
The Glory of Jesus, Luke 4:14, 15, 40-43	John Prepares the Way, Mark 1:1-11	The Darkness Made Light, Isa. 60:1-6
Jesus Forgives Sins, Luke 5:18-26	Jesus Begins His Work, Mark 1:12-20	Our Debt to Non-Christian World, Esther 4:10-17
Jesus Brings New Wine, Luke 5:30-38	Jesus at Work, Mark 1:21-45	Our Inner Mission Work, Matt. 25:34-40
Jesus Proclaims the New Law, Matt. 6:1-10	Jesus Forgiving Sins, Mark 2:1-12	Beginnings of Protestant Missions, Rom. 10:13-15
Jesus Chooses the Twelve, Luke 6:12-19	Jesus Lord of the Sabbath, Mark 2:13-3:6	The Saviour of the World, I John 4:13-15
Jesus' Blessings on the Lowly, Luke 6:20-27	Jesus Chooses the Twelve, Mark 3:7-35	Missionary Training in Congregation, Acts 28:28-31
Jesus Demands Self-Denial, Luke 6:28-36	Four Kinds of Ground, Mark 4:1-20	Jesus: His Holy Life, John 8:42-47
Goodness and Wickedness, Luke 6:43-49	The Growth of the Kingdom, Mark 4:21-34	His Fulfillment of God's Law, Phil. 2:5-8
Jesus Emphasizes Great Faith, Luke 7:1-10	Jesus Bringing Peace, Mark 4:35-5:20	His Suffering and Death, I Cor. 15:1-4
Jesus Brings Joy to Home of Sorrow, Luke 7:11-17	Jesus Restoring Life and Health, Mark 5:21-43	Our Paschal Lamb, Heb. 9:11-14
Jesus' Compassion on the Sinner, Luke 6:36-39, 44-50	Jesus Sending the Twelve, Mark 6:1-31	His Blood Cleanses, Rom. 5:6-11
Jesus Betrayed, Luke 22:1-6, 21-23, 47-48	Jesus Ministers to the Multitude, Mark 6:32-56	The Messianic Triumph, Mark 11:1-10
Jesus is Risen, Luke 24:1-12	Easter Lesson, I Cor. 15:50-58	The Fact of the Resurrection, John 20:24-29
Jesus Explains His Death and Resurrection, Luke 24:17-27	Jesus Sets Men Free, Mark 7:1-37	Why Jesus Performed Miracles, John 11:4, 40-42
Jesus Appears Unto the Twelve, Luke 24:32-40	Jesus Requires Confession and Loyalty, Mark 8:1-9:1	What Our Church Did for Home Missions, Phil. 4:14-18
Jesus Shows Fulfillment of Old Testament, Luke 24:41-48	Jesus Transfigured, Mark 9:2-29	Jesus the Great Teacher, Matt. 7:24-29
Jesus Explains Rewards in Heavenly Kingdom, Luke 19:15-26	Jesus Rebukes Selfishness, Mark 9:30-50	Lutheran Movement in England, Gal. 1:18-24
Jesus Ascends to Heaven, Luke 24:49-53	Jesus' New Standards of Living, Mark 10:1-31	The Menace of Mormonism, I Pet. 3:1-9
The Nature of the Heavenly Life, Luke 20:34-40	Jesus Faces the Cross, Mark 10:32-52	Jesus Pleads for Us, Heb. 7:22-28
Jesus Prays for His Disciples, John 14:15-21	Whitsunday Lesson, John 16:7-14	The Baptism of Fire, Acts 2:1-4
Jesus Sends the Apostles, Matt. 28:16-20	Jesus Silences His Adversaries, Matt. 12:1-44	Father, Son and Holy Spirit, I Pet. 1-2

CHURCH YEAR CALENDAR FOR 1917 AND 1918

Date	Sunday	Altar Colors	Anthem	Composer
June 2.	1 Sunday after Trinity	Green	O Lord, My Trust	Hall
			In Christ Dwelleth	Goss
June 9.	2 Sunday after Trinity	Green	Bread of the World	West
			Whoso Hath This World's Good	Calkin
June 16.	3 Sunday after Trinity	Green	The Lord is My Shepherd	Macfarren
			The King of Love My Shepherd	Shelly
June 23.	4 Sunday after Trinity	Green	Have Mercy Upon Me, O God	White
			Even Me	Warren
June 30.	5 Sunday after Trinity	Green	The Glory of the Lord of Israel	Adâms
			Praise Ye the Father	Gounod
July 7.	6 Sunday after Trinity	Green	Rejoice in the Lord, O Ye Righteous	Page
July 14.	7 Sunday after Trinity	Green	Break Forth Into Joy	Barnby
July 21.	8 Sunday after Trinity	Green	O for a Closer Walk with God	Foster
July 28.	9 Sunday after Trinity	Green	I Will Magnify Thee, O Lord	Spence
Aug. 4.	10 Sunday after Trinity	Green	God Be Merciful Unto Us	West
Aug. 11.	11 Sunday after Trinity	Green	O Have Mercy Upon Me	Leslie
Aug. 18.	12 Sunday after Trinity	Green	Great is the Lord	Sydenham
Aug. 25.	13 Sunday after Trinity	Green	Jesus, Friend of Sinners	E. Grieg
Sep. 1.	14 Sunday after Trinity	Green	Hear us, O Saviour	Hauptman
			Magnificat in F	Tours
Sep. 8.	15 Sunday after Trinity	Green	O Worship the Lord	Hollins
			The Lord is My Light	Sydenham
Sep. 15.	16 Sunday after Trinity	Green	O Death, Where is Thy Sting	Brewer
			Lord, We Pray Thee	Roberts
Sep. 22.	17 Sunday after Trinity	Green	Sweet is Thy Mercy	Barnby
			The Gloria from 12th Mass	Mozart
Sep. 29.	18 Sunday after Trinity	Green	Beloved, Let Us Love One Another	Cobb
			Far from My Heavenly Home	Vincent
Oct. 6.	19 Sunday after Trinity	Green	In Thee, O Lord	Tours
			Praise God in His Holiness	Tours
Oct. 13.	20 Sunday after Trinity	Green	Grant Us We Beseech Thee	Roberts
			Tarry with Me, O My Saviour	S. A. Baldwin
Oct. 20.	21 Sunday after Trinity	Green	O Master, Let Us Walk with Thee	Nevin
			Jesus, Word of God Incarnate	Gounod
Oct. 27.	22 Sunday after Trinity	Green	My Song Shall Be of Mercy	Wilkinson
			The Lord is My Shepherd	Barnby
Nov. 3.	23 Sunday after Trinity	Green	O Worship the King	Maunder
			The Lord is My Light	Sydenham
Nov. 10.	24 Sunday after Trinity	Green	Ye Shall Go Out with Joy	Barnby
			Give Peace in Our Time	Callcott
Nov. 17.	25 Sunday after Trinity	Green	Hark the Sound of Holy Voices	Bochau
			Send Out Thy Light	Gounod
Nov. 24.	26 Sunday after Trinity	Green	Oh Everlasting Light	West
			Abide with Me	Dunstan
Harvest		Red	Praise Ye the Lord for His Goodness	Garrett
			Thrust in the Sickle and Reap	Adam
Reformation		Red	God is Our Refuge and Strength	Hites
			God is Our Refuge and Strength	Foote

CHURCH YEAR CALENDAR FOR 1917 AND 1918

SUNDAY SCHOOL LESSONS

General Council	International	Luther League Topics
Jephtha Chosen to Lead, Judges 11:4-11	Jesus Warns and Comforts, Mark 13:1-14:9	Repentance and Penance, Luke 15:17-19
Jephtha's Messengers, Judges 11:12-21	Jesus Faces Betrayal and Denial, Mark 14:10-72	Deacon and Deaconess, I Tim. 3:8-9; Rom. 16:1
Jephtha's Ultimatum, Judges 11:23-29	Jesus on the Cross, Mark 15:1-47	What is Faith? Heb. 11:1-6
Jephtha's Vow and Victory, Judges 11:30-36, 39, 40	Jesus Triumphs Over Death, Mark 16:1-20	The Reformation in Scandinavia, Luke 24:45-48
Jealousy of Ephraim, Judges 12:1-8	Jesus Our Redeemer and Lord, Review	Satan: Who He is, What He Does, Matt. 4:1-11
The Birth of Samson, Judges 13:1-8, 19-24	Beginning the Christian Life, John 1:35-51; Acts 16:13-34	God's Hand in American History, Joel 2:21-27
Samson Burning Corn Fields, Judges 15:1, 4-5, 11-15	Reading God's Word, Acts 8:26-39; Ps. 19:7-11	Congregation, Conference, Synod, Acts 15:1-5
Samson Carries Away the Gates, Judges 16:2-3, 6-9, 16-19	Praying to God, Luke 11:1-13	Financing the Church, I Cor. 16:1-4
Samson Destroys the Temple, Judges 16:20-23, 25-30	Obeying God, Matt. 4:18-22; John 14:22-24	My Duty to My Church, Heb. 13:15-21
Judges and Prophets of Old Covenant, Heb. 11:32-40	Growing Stronger, Luke 2:42-52; II Pet. 1:5-8	Jonah, the Foreign Missionary, Jonah 3:1-10
Salvation and Spirit of New Covenant, Heb. 12:1, 2, 14-18, 22-24	Helping Others, Luke 10:25-37; Gal. 6:1-10	Muhlenberg and First Synod in America, Acts 20:17-27
Blessedness of the New Covenant, Matt. 5:3-12	Working in the Church, Acts 2:41-47; 6:2-4	A Personal Call, I Sam. 3:1-10
Greater Law of the New Covenant, Matt. 5:38-48	Speaking for Christ, Luke 12:8-12; Acts 1:1-8	Saving Migrating Lutherans, Jer. 33:9-14
Moses Receives the Ten Commandments, Ex. 32:1-6, 15-19	Christian Giving, Luke 6:30-38; 21:1-4	Vacations and Their Lessons, Mark 6:30-32
Joshua Called as Leader, Num. 27:18-23	Conquering Evil, I Kings 21:1-29; Eph. 5:6-21	Helping Church Attendance, Heb. 10:23-25
The Boy Samuel, I Sam. 3:6-14	Winning the World to Christ, Matt. 5:13-16; 28:18-20	First Synod in Missouri Valley, Acts 11:1-4
Saul Chosen King, I Sam. 10:17-27	Fruits of the Christian Life, Matt. 25:14-30; 5:1-12	One Holy Christian Church, John 10:15 (R. V.)
David and Goliath, I Sam. 17:38-49	What it Means to Be a Christian, I John 3:1-24	The Bible, the Word of God, II Tim. 3:14-17
King Solomon's Dream, I Kings 3:4-15	Abram Leaving Home, Gen. 12:1-9	Cities as Church Centers, Acts 1:6-8
Solomon Builds the Temple, I Kings 5:1-9, 15-18	Abram Helping Lot, Gen. 13:5-11; 14:14-16	The Confessional Service, I Cor. 11:28-29
Elijah Fed by the Ravens, I Kings 17:1-16	Abraham Giving Isaac to God, Gen. 22:1-14	Knowing the Truth, Ps. 119:105; Rom. 15:4
Elijah and Ahab, I Kings 21:4-11, 14-19	Isaac and Rebekah, Gen. 24	Defending the Truth, John 5:32-35
Elijah Taken Up Into Heaven, II Kings 2:6-15	Appetite and Greed, Gen. 25:27-34	A United Lutheranism, John 17:20-26
Elisha and the Shunamite, II Kings 4:25-37	Jacob Deceives His Father, Gen. 27:18-29	Luther at Home, I Tim. 3:4-5
Hezekiah's Illness and Recovery, II Kings 20:1-11	Jacob Flees from His Brother, Gen. 28:10-22	Your Congregation and Its Neighbor, I Cor 16:8-10
Daniel Rescued from Lion's Den, Dan. 6:10-23	Jacob Wins Esau, Gen. 33:1-11	Death and Resurrection of the Body, John 5:24-29

STRENGTH FOR THE DAY

Before

The morning breaks in clouds, the rain is falling,
Upon the pillow still I sigh for rest;
But yet I hear so many voices calling
To work by which my burdened soul is pressed,
That I can only pray,
"Strength for the day."

'Tis not a prayer of faith, but weak repining,
For with the words there comes no hope, no light;
In other lives a morning sun is shining,
While mine is but a change from night to night;
So while I weep I pray,
"Strength for the day."

For it is hard to work in constant shadow,
Climbing with tired feet an up-hill road;
And so, while my weak heart dreads each tomorrow,
And once more I lift my heavy load,
Desponding still I pray,
"Strength for the day."

After

Now, looking back to the long hours ended,
I wonder why I feared them as they came.
Each brought the strength on which its task depended,
And so the prayer was answered just the same.
Now with new faith I pray,
"Strength for each day."

For in the one just closed I've learned how truly
God's help is equal to our need;
Sufficient for each hour it cometh newly,
If we but follow where its teachings lead,
Believing when we pray,
"Strength for the day."

He who has felt the load which we are bearing,
Who walked each step along the path we tread,
Is ever for His weary children caring,
And keeps the promise made us when He said
He'd give us all the way
"Strength for the day."

—*Selected.*

THE SALZBURGERS

The Rev. W. J. Finck, D. D.

The archbishop of the Austrian province of Salzburg in 1683 was so eager to honor the holy Church of Rome that he violated the articles of the Treaty of Westphalia with ruthless inconsideration. He declared that he would free his country of Lutheran heretics even if the fields should become a wilderness of thorns and thistles. It is estimated that eventually sixty thousand people were expelled from his province between the years 1685 and 1734.

The first expulsion took place in the first year mentioned, 1685, in the depth of winter. The poor exiles, deprived of their children, and reduced to the condition of beggars by being compelled to leave without their possessions, turned westward in their flight and entered Germany through Bavaria. The Protestant cities welcomed them, and in many cases gave them permanent homes to their own great advantage, as these strangers within their gates proved to be sturdy and industrious men and women. Some of them continued their wanderings until they reached distant lands like Holland and England.

October 31, 1731, the second decree was issued ordering all Lutheran heretics to recant or leave the land. For several years following they were driven out in collections of thousands. King Frederick William I. of Prussia invited them to his province of East Prussia, gave them land, and maintained them until they became self-support-

ing. They turned the desolate lands into fields and gardens, and built villages and cities, like Gumbinnen, seventy miles southeast of Königsburg, where in 1883 the 150th anniversary of the settlement of the Salzburger immigrants was celebrated with great festivities.

While the Prussian king was inviting the exiled Salzburgers to his province, England was making plans to establish the colony of Georgia for the poor of England and the persecuted Protestants of Salzburg. The Lutheran pastors of Augsburg in Bavaria interested themselves in this movement and collected a number for the first transport. Four weeks were required for the journey by land and water from Augsburg to Rotterdam. Here they were joined by the two pastors, John Martin Bolzius and Israel Christian Gronau, who were selected at Halle to accompany them to America. The Christmas holidays were spent in England, where they were made subjects of the English crown. January 8, 1734, they left for the New World in the "Purisburg" and on the 10th of March they sighted the green marshes of Georgia. Tuesday, March 12th, they stepped upon American soil at Savannah and were heartily welcomed by the colonists. After a short time their place of settlement was determined upon about twenty miles northwest of Savannah on a creek which they named Ebenezer. In 1735 the colony was increased by the arrival of the second transport of Salzburgers. The trustees of the province gave material aid to the immigrants that had arrived at Ebenezer. Boards were furnished for their dwellings, food for their sustenance, seed for planting, and to each male adult fifty acres of land for plantation, garden, and house lot.

With the greatest industry and deepest gratitude the colonists labored to establish their colony, but it was a difficult task. The soil was barren, the climate hot, and the water and the air were full of malaria. Sickness prevailed to a most alarming extent and the toll of death was exceedingly heavy. At the end of two years it was decided to leave their settlement and to move six miles to the east to a more elevated place on the banks of the Savannah, where conditions promised to be more favorable, and shipment by boat to Savannah was possible. Two more transports arrived, the generous help of the trustees continued, and their patrons in Germany were unceasing in their attention to the bodily and spiritual welfare of the colonists. The two pastors labored with much success among the willing people and reached out in their ministrations to Charleston, Purrysburg and Savannah.

In October, 1742, Muhlenberg visited Ebenezer on his way to Pennsylvania. He found the colony in a happy and prosperous condition. Two churches were in the settlement, one in Ebenezer called Jerusalem, and the other three miles south called Zion, built to accommodate the people living on the plantations outside of town. He visited the schools that were in operation at every preaching point, and the orphanage, the first Protestant institution of its kind established in America. His communion with the two pastors was most cordial and the week he spent in the colony passed all too quickly.

After the time of Muhlenberg's visit there were no further accessions of Salzburgers to the colony, but between 1750 and the breaking out of the French and Indian War in 1756 three transports arrived bringing emigrants from Wurttemberg that stengthened the colony in numbers. With the close of this war and the death of the first pastor, Bolzius in 1765, the era of prosperity came to an end.

For many years rumors of wars frequently brought fear and consternation to the settlement. The agitation for independence found the majority on the side of the American cause for liberty, but one of the new pastors, young, impetuous and imperious, espoused the cause of England and played the part of a tory, leading the

British forces into the town and bringing desolation into the colony from which it never recovered.

A few years before the breaking out of the war, while the people were building their large brick church, the third pastor died; and the fourth pastor died at the end of the year 1776, leaving the tory pastor alone in the colony and the people at the mercy of the British soldiers. Their new church edifice was used for hospital purposes, their town devastated, and the people driven away.

When the British left Georgia in 1782 the tory preacher accompanied them. For three years the people were without a pastor. Muhlenberg, interested in the Salzburger immigrants unto his last day, endeavored to place his son Frederick over them as pastor, but as we know his son decided to serve the State permanently. A schoolteacher from Germany was with them for a year and then the elder Bergmann arrived and labored among them until 1824, thirty-eight years. He was an earnest, scholarly man, and became proficient in the language and customs of his adopted country but did not see his way clear to introduce the English language into the services of the people that were fast drifting away from the old moorings in language and religion. Inroads were made among his people by all sorts of itinerant preachers. Upon his death his son took up the work, began English services, gathered the people at different points, and entered into communication with the South Carolina Synod. From his time the pastors were members of this synod and continued in this synodical connection after the Georgia Synod was organized, but in late years among the most active and earnest of the congregations constituting the Georgia Synod must be counted the eight congregations composed of the descendants of the Salzburgers. Their homes and churches are all located in Effingham County within ten miles of the Old Mother Church on the banks of the Savannah.* Three pastors care for the eight congregations.

The Salzburger pastors never manifested a far-reaching missionary spirit, though it would be unjust to say that they did not possess a missionary spirit. Up to the time of the Revolution the pastors visited such points as they could reach without injury to their own work. The responsibility of their home duties rested heavily upon their consciences and all calls to distant points always raised the question, How can we go away and neglect our own people? We have more than we can do at home, why go elsewhere and sacrifice our own work?

Judging from their last fifty years' history, the Salzburgers have made their contribution to the work of the Church at large in means and men. Among the departed we might mention Rev. Ephraim Kieffer, Rev. J. W. Nease and Rev. S. S. Rahn, Ph. D., D. D., as a few of the descendants of the Salzburgers who have served in the ministry of the Lutheran Church. To these must be added the names of a number of living ministers of the same lineage, like S. L. Nease, O. B. Shearouse and B. S. Dasher. Newberry, Lenoir and Roanoke generally carry several Salzburger names on their college rolls. In the struggle for independence the Salzburgers furnished three companies of militia, several captains, and the first governor of the State, under the constitution, John Adam Treutlen. On the whole, however, the people have given themselves to agriculture, and have manifested no ambition for the honors of political life. Many of them have met with success as merchants in Savannah, Macon and other cities of Georgia and the adjacent states. They are as a class unassuming, industrious citizens, and earnest, faithful Christians of the Lutheran Church.

New Market, Va.

---

* For an extended account of this interesting church edifice see "Lutheran Landmarks and Pioneers in America," pp. 141-147.

HYMNBOOKS OF THE REFORMATION

Of the great results of the Protestant Reformation one of the most important and far-reaching is the reform of public worship. Purification of the Divine Liturgy, preaching in the vernacular, opportunity for congregational participation, are the high lights; but with the last of these came the most popular, introduction of congregational singing at Mass and the other Services.

As Luther's influence and actual work had made themselves felt in the cleansing of the forms of worship, so his activities took the lead in providing for the popular accessories to worship. He was the first evangelical hymnist, adding one more to his truly great circle of activities. He is the author of thirty-seven hymns. But not content with providing the hymns, he moves toward the goal that we have been privileged to possess these many years, the hymnbook for congregational use.

Luther's earliest hymns were written in 1523, and were disseminated at first by means of the *broadsheet*; but improvements in the young art of printing brought them finally to book-form in 1524 (the year in which Luther produced the largest number of his hymns, twenty-one), when the *first evangelical hymnbook* appeared. This is known as the *Achtliederbuch: Etlich christliche Lyeder.* It contains eight hymns. Four by Luther. Three are by Speratus (1484-1551), Court Chaplain to Albrecht of Brandenburg (d. 1557), himself a hymn writer. One by an unknown author.

This little book is followed in the same year by two distinct editions of the *Erfurter Enchiridion* issued from two different Erfurt presses. Both contain the same twenty-five hymns, but differently arranged. In addition to the eight hymns already published in the little book, there are fourteen others by Luther. One by Justus Jonas (1493-1555), Luther's friend and co-worker; one by Erhart Hegenwalt (contemporaneous but dates unknown); and one by Elizabeth Creutziger (Cruciger, d. 1535) complete the contents of these books. These two editions of the same book mark this advance, and evidence the increasing popularity and demand; they are intended for congregational use, but with this limitation. They are not so much hymnbooks in the sense to which we are accustomed, rather *hand books*, or guides, in order that the congregation may be able to follow the songs by the choir, and gradually become familiar with them. It was Luther's fervent desire to develop good *congregational* singing, but this was to be fostered by means of a good choir; and at first he preferred to have the congregation listen and follow and learn, even though it took time, rather than have them attempt in their very crude way to join in the songs and hymns.

That these books met with a ready sale and use need hardly be said. Nor did the congregation wait long to join in the singing. With this came the increasing demand for more hymns and books; and as these two books seem to have been issued without any particular authority or supervision, another and slightly larger soon appeared, issued by and under the joint supervision of Luther and Johann Walther, the Court Cantor of Frederick the Wise. This book presents a new departure in that the melodies, provided by Walther, are arranged for four and five voices, and it is primarily intended as a choir book for the school children. Its title is: *Geistliche Gesangbüchleyn, Tenor,* Wittenberg, 1524. It contains five Latin and thirty-two German hymns. Three that had been published in the *Erfurter Enchiridion* are omitted, but there are ten new numbers, among them and seven new Luther hymns. Altogether twenty-four by Luther appear in this book. He writes in the preface: "With some others I have gathered some spiritual hymns in order to foster and further the Holy Gospel. And they are set in four voices for no other reason than that I heartily desire the youth to be trained in music and other good arts, in order that they may be freed from the frivolous and carnal songs and in their stead learn something helpful. . ." This book was very popular and enjoyed a long use. It was reprinted in 1525, and appeared in three later editions, edited and enlarged by Walther: 1537, addi-

tional music and thirty-eight hymns; 1544, fifty-four hymns; last edition in 1551.

Luther had made a general appeal in the preface of this book, calling on all to aid in the introduction and advancement of church song. The response was both joyful and far-reaching, and developed a great demand for hymnbooks. This brought forth a marked activity on the part of the publishers. During 1525 no less than seven different "hymnals" appeared, all more or less combination reprints of the *Erfurter Enchiridion* and the Luther-Walther book, with occasional new hymns.

These books are: *Etliche christliche Gesänge und Psalmen etc.,* 1525, thirty-six hymns, probably printed at Erfurt. *Enchiridion etc.,* Nürnberg, Hanss Herrgott, 1525, thirty-eight songs, two printings. *Enchiridion geistlicher Gesenge, etc.,* printed either at Erfurt or Strassburg, and a reprint of the preceding. *Geystliche Gesenge etc.,* Erfurt, Wolfgang Sturmer, 1525, thirty-four hymns. *Ein Gesangbüchlein,* A. Dyon, Breslau, 1525, a reprint of the Nürnberg *Enchiridion. Ein Gesangbuchleyn,* Zwickau, 1525, twenty-four hymns.

However, these did not satisfy the growing demand, especially with the enlargement of the congregation's part in Divine worship due to Luther's activity. Others also were making efforts in this direction. As early as 1523-4, Thomas Müntzer (the "Schwarmgeist") prepared his *Deutsche Kirchenämter,* which contained some of his translations of Latin Hymns. Other hymn writers also had sprung up, and their productions found a welcome in popular use. The result is the appearance of independent collections intended for congregational use, independent of previous books and of Luther's oversight. Some of these are of great interest. An *Enchiridion* published by Lörffelt, 1526. Another, *Enchiridion,* Erfurt zum schwarzen Horn, 1527. This is the first Erfurt hymnbook for congregational use. It contains sixty-three hymns, a large number of these by Hans Sachs, three translations from Thomas Müntzer's *Kirchenampt* of 1524, also an *Agenda* for the congregation. Another, *Enchiridion* published by Herrgott, Nürnberg, 1527, contains sixty-one hymns and Döber's *Evangelische Mess deutsch,* 1525, a year before Luther prepared his *Deutsche Messe;* it also provides for Matins and Vespers in the vernacular. An *Enchiridion,* Zwickau, 1528 containing sixty-eight hymns.

Luther was very much disturbed by these publications. The choice of hymns did not please him, especially those coming from Thomas Müntzer, over whom he became quite eloquent, to put it mildly. Then the many changes his own hymns were made to undergo, abbreviations and additions, were an aggravating annoyance. He therefore published his first hymnbook for the congregation in 1529—*Geistliche Lieder auffs neu gebessert zu Wittenberg,* Dr. Martin Luther, 1529, Klug, printer. It contains fifty hymns, set for one voice (or unison), arranged according to the Church Year. Twenty-eight of them are by Luther. He also includes the lately completed *Deutsche Litaney* (March, 1529) and adds to almost each hymn the author's name, "because of necessity," he says, "in order that strange, unfit songs may not be sold under (bearing) our name." Instead of providing hymns for Matins, Vespers and Mass, he includes Scriptural prose, "heilige Lieder aus der h. Schrift, so die lieben Patriarchen und Propheten vor Zeiten bemacht und gesungen haben." For these there is music, and also for the Latin hymns, which he no doubt included for choir use. Second edition, 1533; third, 1535, with two new hymns by Luther.

An important and interesting book of this period is the *Kurtz Ordnung des Kirchendiensts,* Riga, 1530. It proves the far-reaching influence of this work which really centered in Luther at Wittenberg, and the establishment of a double use for such a book, an *Agenda and Hymnal* combined. This is the first *official* Church Book *and* Hymnal of the Lutheran Church. It is the work of Johann Briesmann (1488-1549) and Andreas Knöpken (d. 1539). Much of the credit must go to the latter. It contains five of his hymns and passed through a number of editions and enlargements.

Luther apparently strove to keep the choice of hymns for the congregation within strict limits, both as to source and use. But this could not be maintained against the ever increasing demand on the part of the people for a greater variety, and the production of meritorious hymns by many writers, even though some of them were not affiliated with the Lutheran movement. Hymns were wanted for times and subjects other than high Days and Service uses; and this desire was met in such independently issued collections as *Geistliche Gesäng aus h. Schrift etc.,* Wittenberg, 1538. The usual Church Year and Service hymns are here, besides hymns for death and burial and a supplement of "Gesänglein daheim zu Hause oder über Land zu singen dem gemeinen Mann zum Besten." Another collection of this character—*Geistliche Lieder etc.,* Dr. Martin Luther. *Viel geistliche Gesenge von andern frommen Christen gemacht. Item die Ordnung der deutschen Mess,* Leipzig, Schumann, 1539. This is an enlargement of the Klug book of 1535. It contains a new hymn by Luther (altho he had no connection with the book apparently), and printed for the first time in high German, the familiar *Allein Gott in der Hoh sey Ehr* and *O Lamm Gottes.* It marks this departure from previous Lutheran books, it contains two hymns by Michael Weisse of the Bohemian Brethren. Second edition, 1540; third, 1542.

Finally Luther follows this lead and meets the desire for a richer variety of hymns: first, with the booklet—*Christliche Geseng Lateinisch und Deutsch zum Begräbnis,* Dr. Mart. Luther, Wittenberg, 1542, Klug, printer. It contains eight Latin and six German hymns, five of the latter are Luther's. He then prepared an enlarged edition of the Klug book (4h ed.), which contained fifty-seven Festival, *Catechimus-* and *Psalm-Lieder;* and here are printed for the first time five new hymns by Luther, they were also the last he wrote. The date is 1543. It is marked with the famous "Warnung Dr. Mart. Luther:"

Viel falscher Meister jtzt Lieder tichten,
Sieh dich für, und lern sie recht richten,
Wo Gott hinbauet sein Kirch und sein Wort,
Da wil der Teufel sein mit trug und mord.

His plan evidently embraced something further than the book represents. He probably had a second part in preparation, but withheld it because of Klug's negligence, and the many errors in printing, This led Luther to seek another publisher. This he found in Val. Bapst of Leipzig, who felt himself honored to be Luther's printer, and endeavored to satisfy him in every particular enriching the book with cuts, initials, etc. The title—*Geystliche Lieder, Mit einer newen vorrhede,* Dr. Mart. Luther. *Warnung—Viel falscher etc.,* Leipzig, 1545. It consists of two parts. The first is similar to the Klug book; the second is quite new, containing forty hymns for various uses and topics. In all there are one hundred and one hymns.

Shortly after its publication Luther died (Feb., 1546). Thus he was permitted to prepare the finest and largest of the Lutheran books and also to see it, the most artistic in appearance, before the call to rest.

It has been estimated that forty-seven *Lutheran* hymnbooks were published up to the time of Luther's death, a truly remarkable number in a comparatively limited territory. This last book is the climax of the period, and the following years find it reprinted not replaced, and gradually enlarged until it contains one hundred and thirty-one hymns in the fifth edition, 1553. Last edition, the ninth, 1567.

Not less than sixty separate printings of hymnals are to be found dated in this period which were the result of the labors of Luther and his co-workers.

PAUL ZELLER STRODACH.

Philadelphia, Pa., July 10, 1917.

THE MUSIC OF THE CHURCH.

There never has been a time when the church was wide awake that music did not occupy a prominent place in her services. It was so in the Old Testament

Church, it has ever been so in the new. The Lord himself did not fail to admonish to psalms and hymns and spiritual songs. And so generally did the early Christian Church follow this admonition that the Roman writer, Pliny, characterized Christians as those who sang hymns to Christ.

When we ask what is the aim or mission of the music of the Church, various answers are given. Some think that the music of the Church is a kind of sacred concert to entertain those who visit the house of God. Others think it is a means to relieve the monotony of the Church service. Others think it is a concession to the people by which they may take active part in the service. Some look upon it as a means to prepare hearts for the reception of God's Word. Much of this is true, but the mission of Church music is higher than most of these people concede. The music of the Church ought to embody the "religious feelings and emotions that prompt Christian congregations to collect around the altar erected in praise" of their God. It is the expression of the soul toward God of the emotions of reverence, obligation, gratitude, love, adoration. The mission of the music of the Church is not mere ornament or entertainment, but like every other part of the service edification and worship.

Its use in the great periods of the history of the Church justifies this statement. As an illustration let us simply refer to the Reformation period. Such strong emotions as were awakened when the Bible was unchained and the glad tidings of salvation through faith in Jesus Christ were proclaimed could not but awaken the spirit of song. When the heart is full of religious fervor, the lips will overflow with religious song. It is no wonder, therefore, that more than two thousand hymns and melodies date from that Reformation period.

When we come to discuss the form which Church music shall take, a number of things should be said. There is in the first place a field for the choir to work in. In speaking of this part of our subject it will be of service to proceed at first by the process of exclusion. The choir is not intended primarily to give variety to the service of God's house. Incidentally it may have this purpose, and then it is wholly legitimate; but this is not its primary purpose. If it serves to relieve the monotony of the service, good and well; but let no choir be organized for that purpose only.

As the music is not for entertainment, the purpose of the choir should not simply be to please. By this we do not, of course, mean to say that the choir should try not to please. If we wish to benefit people we must in a manner please them and hence the music of the choir should also give pleasure; but this is again only incidental.

Again it should not be the purpose of the choir to minister to the artistic pride of the congregation. Every church should indeed have the best music for its services that its means and resources will allow. And a church that fails to improve the music work of its choir by every legitimate means fails to do its God-given work. However, this is not a matter of pride but of devotion and consecration to God, a delight in giving to Him the very best and noblest of which we are capable.

Nor is the choir intended to do the singing for the congregation. There is a tendency in many American churches, born no doubt of the idea of entertainment, to delegate the whole song service to a select few, while the members sit back and are entertained.

The ideal choir is not organized for these purposes, and yet it has a most important work to do. It can and does serve a very important purpose in leading the singing of the house of God. But the choir may do service in another respect also, namely in the anthems. When this is of a true character, it certainly adds to the service. The body of the congregation can hardly be expected to sing more than the ordinary responses and hymntunes. And yet there is so much in the realm of sacred music

conducive to edification and expressive of the faith and feeling of Christian worshippers outside the field of hymntunes that it would be a pity if it were not put to use.

However, the singing of the church is not all to be done by the choir as already indicated. Here it is a matter of some gratification to be able to say that our Lutheran people have generally not permitted themselves to be robbed of the service of song. In the days of the Reformation the people fairly sang themselves into Luther's doctrines, and they have kept it up ever since. It is the hymn sung by the congregation that teaches devotion and consecration, that inspires the soul and fills it with a desire to be one with its God. It seems to me that when people, who have voices to sing, enter the house of God and sit there mute during the whole service, their hearts are not truly uplifted to God in worshipping Him, or at best they have a mistaken idea of the Church service, they expect only to receive and not to give. Yes the whole congregation should sing.

When we sing God's praises, we ought to sing in the best possible manner that we can. We ought to do everything possible, therefore, to improve the music of our churches. First of all the words of hymns and anthems should be of the right kind. These are of course generally fixed as far as our hymnbooks are concerned. If these have been well chosen and as a whole they have been in our Lutheran hymnals, we are not in danger of going astray here. In the choice of the music for the choir, matters are not so fixed and there is much danger of going astray. Let us see to it that the words of these selections are well chosen and breathe the spirit of faith and devotion and not sickly sentimentality as is so often the case.

As to the music proper more care should be exercised than is so often done. The melodies should not be light and frivolous, suggestive of worldliness, but should be serious and elevated, and harmonize with the sacred moments when the soul is in communion with its Maker and Redeemer. The hymn or text of anthem may be full of religious fervor, while the music may be frivolous and counteract all that the words seem to inspire.

Another effective factor in the music of the Church, is a good organ and a good Christian organist. Not an organist who wants to show his mechanical dexterity by a manipulation of the keys and often makes use of his opportunity in the interlude, but one whose soul is full of the spirit of worship and of praise.

With such an organist and choir, with a well selected list of hymns and melodies and a well chosen collection of anthems and voluntaries, the music of the Church will be an important factor in the services of the house of God.

CARL ACKERMANN.

Columbus, Ohio.

WILHELM LOEHE'S WORK FOR AMERICA'S LUTHERANISM.

Rev. Prof. Geo. J. Fritschel, D. D.

The name of Prof. Francke is familiar as that of the man who sent Muhlenberg to America and supported his work. Less known is the man who did similar work on a much larger scale in a later period, Pastor Wilhelm Loehe.

Friedrich Wyneken, one of the pioneers of Western Lutheranism, had located in Ft. Wayne in 1838 to minister to a handful of Lutherans there and to the adjacent counties. The number of Lutheran ministers was entirely inadequate to the flood of immigration from the Eastern states and Germany. The few seminaries had hardly enough students to provide ministers for the existing congregations. Wyneken appealed to his friends in Northern Germany. They published his urgent appeals and found a few candidates of the ministry who came to his assistance. But it was Loehe who became the leader of Lutheran Germany in taking care of the demands of the West.

In a little local church-paper, the *Sonntagsblatt* (Jan. 10, 1841), he published an article. He said: Thousands have emigrated to America. Can we forget these brethren in their desolation? In the East there are 300 ministers to take care of 800 congregations. They cannot help the immigrants of the West. Hence 10 and 15 settlements are founded without a chance of a minister coming there. Children grow up without a chance of baptism and instruction. Shall we leave them to fall into infidelity or into the hands of American sects? Let us send ministers to them. Are there no volunteers? Anyhow help any way in which you can.

The immediate result of this appeal was that quite a sum of money came to Loehe. Then Geo. Burger and Adam Ernst, a shoemaker and a weaver, offered themselves as "emergency men" (Nothelfer). Loehe trained them as lay worker for places where there were no ministers and sent them to Rev. Stohlmann in New York. Rev. Winkler, just elected as German professor at Columbus, took them to the Columbus seminary. The Ohio Synod requested Loehe to send more such men, since they might well be educated as ministers here. If he had fifty it was not too many. Loehe now sent a number of candidates that volunteered, and he and his friends started a school in which they prepared such men for America. He aroused interest in all parts of Germany, Alsace and even the German provinces of Russia by a paper, "Kirchliche Mitteilungen aus und ueber Nordamerika" which soon reached the immense circulation of about 8000 subscribers. Quite a number of university men were won for the work. What a galaxy of names: Sihler, Schaller, Craemer, Brauer, Fick, Baierlein, Hoyer, also Graebner, Lochner, Selle and others.

But in 1846 the Ohio Synod refused the demands of Loehe that the ministers accept all Lutheran confessions and that the synod should declare for close communion. The result was that the men sent from Germany withdrew from the Ohio Synod. Loehe prevented them from organizing a synod at once and directed them to seek a union of all confessional Lutherans, so that the church in the West should be united and placed upon a sound basis. A union with the Saxon emigrants in Missouri took place and a new synod was formed, the Synod of Missouri, Ohio and other States, which began under most promising auspices. It was supported by the mother church; it received the seminary which Loehe had founded at Ft. Wayne, which was fed by the Nuernberg school. It had the territory west of the Alleghanies to the Missouri. Loehe also planned other means to promote the work: a church extension fund, colonization of the emigrants, an emigrant mission and home, a teachers' training school, a fund for superannuated ministers, and travelling missionaries.

A list in 1849 enumerates about 80 members of the Missouri Synod of which Loehe and his friends had sent about 60, and 50 students were sent to the Ft. Wayne Seminary between 1846 and 1852. In all about 100 laborers were sent across the Atlantic in a little more than ten years. What that meant in those pioneer days can hardly be calculated.

The work of Loehe took a very sad turn. Difference of opinion on some minor questions of the day arose between Loehe and Prof. Walther in St. Louis. In 1853 the president of the synod officially requested Loehe to discontinue his work. The synod for which he had done so much would no longer co-operate with him. He decided to continue his work at another place outside of the bounds of the synod. Revs. Grossmann and Deindoerfer, the only men that sided with him, emigrated from Michigan to Dubuque, Iowa, and soon organized the Iowa Synod. Loehe supported this synod until it was self-supporting. The existence and growth of this synod is entirely his work, the insignificant continuation of his previous work. If Muhlenberg is called

the "Patriarch of the American Lutheran Church" Loehe might be called just as well the "Father of Western Lutheranism"
Dubuque, Iowa.

MY BAPTISM—WHAT DOES IT MEAN TO ME?

That is putting it in a way quite personal, to be sure. And that is just what must be done, if my baptism is to mean anything to me. The Lord deals with us sinners not collectively, but personally and individually. And baptism is one of the ways in which He makes application of the means of grace to the individual.

My baptism then means first of all that the Lord in His infinite grace has condescended to deal personally and individually with me a natural born sinner, a child of wrath, even as are all men born after the common course of nature. Nor has that gracious Lord in mind to deal with me according to my deserts, but He would graciously make covenant with me; for, baptized into the name of the Triune God, I am brought into fellowship and covenant relation with Father, Son and Holy Ghost.

The terms of that covenant? Well, they are not of my making nor devising. And fortunate for me that it is so, fortunate for me that baptism is the water comprehended in God's command and connected with God's word. For by the terms of that covenant God becomes my Father, and I am made His child. Consequently my baptism means that God has adopted me, that He has made me a member of His family and of His household of faith. If not, then why does He say to me and to all believers, "Ye are all the children of God by faith in Christ Jesus. For as many of you as have been baptized into Christ have put on Christ."

Rather presumptuous, say you, to lay claim to the sonship? For the natural man, yes. But I have been baptized into Christ, I have put on Christ. That means that Christ's merit has been imputed to me, that the Holy Spirit by baptism has applied to me the redemption that Christ Jesus has wrought and effected, has set me free from the bondage of sin, death and the devil, and has made me a partaker of eternal life. Were it not so, the Lord could not truthfully say, "But ye are washed, but ye are sanctified, but ye are justified in the name of the Lord Jesus, and by the Spirit of our God."

Now that washing is a washing of regeneration and renewing in the Holy Ghost, as St. Paul so beautifully says. It follows then that by reason of my baptism I am regenerated, I am born again of water and of the Spirit, hence I am a new creature. My baptism means citizenship in the kingdom of God and all rights and prerogatives of such citizenship.

Nor am I a menial slave in that kingdom, but a son, a prince of the blood royal; for, though I am an adopted child of the heavenly Father, if a child of a God, then an heir, an heir of God and a joint heir with Jesus Christ, in whom I have redemption through His blood, even the forgiveness of sins.

'Twas at the behest of my Lord and Savior that I was baptized. And as His command demands obedience, so His promise is worthy of all acceptation. Seeing that promise declares that he that believeth and is baptized shall be saved, how can I doubt that He has forgiven my sins, delivered me from death and the devil and conferred upon me everlasting life?

My baptism means that I am in Christ, consequently am a new creature, a creature sanctified and cleansed with the washing of water by the word. My baptism means that God has graciously given me the privilege to lay claim to all the blessings that Christ has obtained for sinners by His innocent suffering and death. My baptism means that I am a saved sinner, otherwise the apostle could not well say, "According to His mercy He saved us, by the washing of regeneration and renewing of the Holy

Ghost; which He shed on us abundantly through Jesus Christ our Savior; that being justified by His grace, we should be made heirs according to the hope of eternal life." Much less could he confidently affirm that such is a faithful saying.

Baptized into the name of the Triune God, I am a child of God, I am one of His chosen generation, I am one of His royal priesthood, I am one of His peculiar people. My baptism enables me to say, "God is my Father, Jesus Christ is my Redeemer, the Holy Spirit is my Sanctifier." And such confident assertion is wholly in harmony with God's covenant promise.

There are, however, other provisions in that covenant. And these too, are of the Lord's making and devising, though He asks me to assume the obligations. The gracious blessings and privileges attendant upon my baptism remind me that there are no blessings and privileges without corresponding duties and obligations. 'Tis so with baptism.

If my baptism has made me a new creature—and so it has done—then it means that mine is the duty to live as such new creature. If my baptism has made me a child of God, it follows that I am under obligation to walk as a child of God. If my baptism has conferred upon me new life, it means that mine is the duty to give evidence of such life.

My baptism does not mean that by some magic act I have been washed and cleansed, made safe and secure against every assault and attack of sin and the devil, regardless of my attitude toward my covenant God. My baptism performed, it by no means follows that all terms of the covenant have been complied with. I am buried with Christ by baptism into death, consequently am, or should be, dead indeed unto sin. My baptism means the daily drowning and putting to death of the old Adam in me, that is, the daily suppression of that old sinful self that so persistently strives to gain and maintain supremacy.

God has asked me to renounce the devil and all his works and all his ways. And that I have promised to do at the occasion of my reception into the baptismal covenant. It follows then that my baptism involves and implies a constant warfare against the devil, a constant vigilance, lest by his arts and wiles he seduce me and destroy me.

But I have been buried with Christ by baptism into death; that like as He was raised up from the dead by the glory of the Father, even so I also should walk in newness of life. My part in this covenant is not simply negative, but also quite positive. A new man is daily to come forth and arise, who shall live before God in righteousness and purity forever. God asks me not only to put off concerning the former conversation the old man, which is corrupt according to the deceitful lusts; He at the same time demands that I put on the new man, which after God is created in righteousness and true holiness. My baptism means that I am to grow in grace, and in the knowledge of our Lord and Savior Jesus Christ.

True, a stupendous task. At thought of it I may well quake and tremble, particularly when I remember how oft I have proved unfaithful. But happily the Lord assures me that the baptismal covenant is never broken on His part; and though I be worsted by sin, though I lapse, though I in weakness and ignorance err and stray from His ways, yes, though, as is actually the case, I sin daily and much, yet by daily contrition and repentance I may be restored to His grace and favor.

Nor do I complain because the way to triumph and to glory proves hard and trying. For my baptism means the shedding of the Holy Ghost upon me in abundant measure through Jesus Christ my Savior. Cheering and comforting assurance, that, and sustaining as well. He who found me when I sought Him not, He who has graciously received me and has adopted me

as His own child, is ever ready and willing to grant grace for grace, thus making me and keeping me faithful to my covenant promise. I have His assurance that His grace is sufficient for me. May it not have been bestowed upon me in vain; but may He who has begun a good work in me perform it unto the end. And to Him be all glory now and forever.

C. A. D. FRESEMAN.

Akron, Ohio.

STRENGTH FOR THE DAY.

By Rev. Charles P. Wiles, D. D.

"As thy days so shall thy strength be." God is the speaker. Back of the promise are infinite love and omnipotent power. If a man were to make a declaration of that kind we would laugh him to scorn. Those words gather sweetness and strength only as we carry them up to the throne of God and associate them with Him who has given us being. Every effect must have an adequate cause. Strength for each day and every day, for each man and every man, can not be expected from sources that are easily exhausted. He who framed the world out of nothing and upholds all created things by the word of His power, comes to us with the heartening promise that for all our needs there is an abundant supply.

There are so many kinds of days. No two are exactly alike. No matter how long our earthly pilgrimage has been we know that tomorrow will be a little different from any day that has preceded it. There are days of sunshine and joy, days of music and laughter, days of stress and strain, days that try men's souls and dash them unwarned into new experiences, days of storm and darkness, days when the winds are contrary and the going is hard, days that are gay and days that are gray. But what of it? They may not all be equally agreeable, but they may be equally useful. God is never surprised. There is no contingency He is not ready to meet. He saw all our days and the joy and sorrow they would carry before He told Moses to record this promise which through all the ages has cheered the heart of man and made him brave and true.

Then, from the cradle to the grave God is our sufficiency. No day, not even a moment, in all that long journey can be an exception. A wrongdoer says, "I could not help it, the temptation was too strong for me," but he is mistaken. The Lord is stronger than any temptation. Whenever He suffers us to be tempted He will make a way to escape, or give us grace to bear it. Our peril is that we shall trust the arm of flesh instead of lifting our eyes to the hills whence cometh our help. Each day has its own burden or trial, but it also has its grace, and a sufficient supply.

There are many kinds of people in the world, but this good promise of strength embraces them all. I suppose that at some time each of us has thought himself an exception. We have seen others pure and brave and strong, and we have concluded that God has forsaken us, allowing us to go our own way and to work out our own destiny. We need to remember that Luther once said, that the gospel is to be found largely in the pronouns of the Bible. The direct and personal character of the message of Scripture gives it its strong appeal. Do not overlook the little word *thy*. It is *thy* days, and *thy* strength, and these are fitted to each other. It is impossible to read the word of God with any considerable profit without the perpetual consciousness that God is speaking to *me*. Its power in human life is to be found in its perennial freshness and the individual character of its warnings and promises. It ministers strength to each as he needs.

Sometimes we stand by and see the patience of a great sufferer, and we say that we would not have the grace to be brave and trustful like that person. But we are not expected to have it. Dying grace is for dying men, and not for the young and

vigorous. The measure of the bestowal is according to each individual's need at a particular time. God does not promise an excess of grace, only sufficient. When burdens become heavier we may depend upon it that the stream of His mercy will grow fuller and richer.

The strength our Heavenly Father offers is for a day at a time. Who will not confess that his sin lies in not living each day to its full as it comes? We borrow the mistakes of yesterday and the anxieties about tomorrow at our own risk. God has nowhere promised us strength for such a burden. No one can bear the accumulated weight of many days at a time. And we are not asked to do it. As thy days, not as thy months or thy years, so shall thy strength be. The day is the unit of time. We dissipate our energy by worrying over the past, and we slay our joys by fretting over the future. In either case we sin against God because we fail to trust Him.

Lord, for tomorrow and its needs
I do not pray;
Keep me, my God, from stain of sin
Just for today.
I do not ask to see the distant scene,
One step enough for me.

No man can do his best tomorrow who does not do his best today. The future will be full of songs of victory if we face like men our present tasks. There can be no strength for the days unborn except that which we develop in the conflict with the present. It is said that Wellington won the battle of Waterloo when as a boy he played on the play grounds at Eton. It was there that he, unconscious of any military service his country might need of him, received the training that served to defeat the unscrupulous ambitions of Napoleon.

Revelation and experience teach us that the triumphs of the future depend upon the faithful discharge of the duties of the present hour. When God fed the children of Israel with manna during the wilderness journey, He gave them no more than enough for a day at a time. We are taught to pray, Give us this day, or, day by day, our daily bread. Divine strength comes in the same portions. The Bible is written in the present tense. Its message is for you and me at this hour.

We are forced to the conviction, as we review the history of God's people, that He has kept His promise to the full. He has come to men, to weak men, and made them giants. He has sent His servants into temptation that was beyond human endurance, and made them more than conquerors in it. He has sent some crushing burden upon His children, and then stood with them under the burden. Whether His people have been called upon to perform the every day tasks of life or to go to the stake He has been with them. They labored with a strength not their own and endured as seeing Him who is invisible.

What the Lord has done He will do again. He abideth faithful. His promise is well attested. It is as applicable today as when first spoken. Its precious truth is the heritage of all generations. We are warranted in facing the future bravely. He can make the darkest day bright. The load we think we can not carry He has long ago provided for in His loving plan. The task that we think will overwhelm us He knows all about. If we go on failing and falling it is because we do not know our God. There is strength at our right hand for a victorious life. In the light of God's promise we can afford to be bold. In the divine economy no provision has been made for our defeat. From every page of Holy Writ the Lord is saying, "My grace is sufficient for thee."

Philadelphia, Pa.

LUTHERAN EDUCATION.

Victor G. A. Tressler

"Add to virtue knowledge" is not only apostolic and ancient but also psychologic and Lutheran. The distinction between knowledge and virtue is no more to be overlooked than the additions of knowledge to virtue is perpetually to be emphasized. This problem in addition, our Lutheran fathers knew. And they were successful in its solution. Their education began with the little child, had its heart in religion, and was finished in its universities. The Luther, whose vital reach into our own days' life we celebrated last year, caught and taught true educational values. In 1524 he sent a circular letter to all city officials insisting that they should erect, equip and maintain Christian schools. That was the duty of local government. But parents too had their duty. In 1530 Luther issued a publication that all children should be sent to and kept at school. Luther was the first to emphasize schools for all classes, so that every boy and girl should at least know enough to be able to read the Bible each for themselves. He understood, too, and accentuated the processes of the child soul. Recall his beautiful letters to his son, Hans; his recurring use of Æsop's Fables and most of all that pedagogical masters work, Luther's Little Catechism. So at once from Luther we have the great principles of universal compulsory education: free schools maintained by the government, religion the core of all education, and proper pedagogy through the study of the child soul.

This is Lutheran education in its beginning. The child, the soul, the Word. But while this gives the cue, cast and direction of Lutheran education, it is only its first chapter.

Education higher up, at the very outset of the Reformation, was not only advised, urged and idealized, but brought to pass. Luther believed that higher education was absolutely necessary both for the sake of religion and the state. The gospel comes to us through the medium of language, so language must be studied: Greek, Latin, Hebrew, as well as modern tongues. The Reformation rests upon the rightly understood Word. But this is possible only through grammatical and philosophical interpretation of the original text. There must be organic apprehension. The Word is a whole and hence philosophy. The Word must be seen also in its continuity; first prophets, then apostles, then the Bethlehem fullness of time, and hence history, "in order thereby to understand the world course and the hand of God." Then too, for Luther "music is the most beautiful and royal gift of God." He proposes also, a harbinger of a later day, that there shall be erected libraries or "bookhouses," and in them there shall be kept the Holy Bible in Latin, Greek, Hebrew and in the language of the people, and also the best expositors * * * The reason of all this education, as Luther saw it, was at least in part this: "the glory of a State lies not alone in that it has strong walls and beautiful houses, but in this that it possesses educated, honorable and well trained men." This deep rooted, wide horizon of Luther's educational idea was not born to die. Melancthon pursued its path with brilliant results. Universities and schools of higher education were organized and multiplied. Teachers were fitted to do the work of these finely equipped institutions. Before this real teachers were so few as to be almost isolated instances. Then too few books fitted for students were issued on Greek and Latin, ethics and physics, psychology and theology, mathematics and history.

Thus following Luther's lines, Melancthon brought his age new schools, new teachers, and new books. One can see that in education the early Reformation age was revolutionary in direction and prolific in result. There follows a long line of development, of brilliant educators, and mighty institutions. All lands have reaped harvests

of immeasurable worth and indefinable possibilities from this early Lutheran sowing. Its insistence, first, on a real education for all; second, on that education being given through a religious atmosphere; third, on the widest possible range and highest attainable scope in all the fields of human knowledge for all who care to and can pursue them, are its adequate historical defense and its challenge to its children of the present generation.

In our century its fundamentals remain and also its efficiency. But the proof of the latter has, in America, passed to other hands than ours, in a much larger degree than we could wish.

True our educational record, in view of our weak and scattered beginnings, is not entirely unworthy. Before 1800 we had but two institutions of learning, while between 1880 and 1900 twenty-six were founded and since then eighteen. There are all told twenty-nine theological seminaries with a property and endowment value of over four million dollars. There are forty-one colleges with a property valuation of seven and a half million and an endowment of four millions or more. The academies and ladies seminaries add another four and a half million dollars. And the hopeful feature is that increases in our institutional endowments are no longer rarities to occasion surprise, but realities actualized annually and in increasing ratio. Our colleges through their presidents are at length securing the confidence of our masses and participating as they ought to in the wealth of our people. And yet there is room. "Lutherans are a substantial people," everybody says that. Our colleges must soon assure the public that "Lutherans are a liberal people." We have great educational antecedents and wonderful educational possibilities. Our history and our opportunity alike challenge us toward larger planning. In America, owing to earlier and more favorable conditions of their planting others have achieved educational heights in scholarship and institutions which Lutherans themselves have held in other lands and ages.

The present situation is critical for us, with grave possibilities. We have, however, the means and the incentive to do our educational work in such a way as to fulfill our task in America and dignify our Church also with the honor which was attached to it in the years of its birth, the days of its greatest educational achievements.

The influential place of our Church in the century we have entered will depend largely on a more general distribution of college diplomas—if you please—throughout Lutheran homes. Lutherans have the sons and daughters and the means. If we have not exercised this influence on public affairs which we sometimes lament, it is because we have educated only one son and here and there a daughter out of each family. This is not the time or land for primogeniture. This is the age of democracy. When Lutherans begin to take account educationally of all their youth a new day will have dawned for the Lutheran Church. The one son for the ministry we must have. But the others too have their lives to live, their generation to serve, their Church to endow. If you will give to the colleges these others you will be blessed. And American Lutheranism will arise to the full stature of its manhood and do its task with ease and grace.

Springfield, Ohio.

RESULTS OF THE QUADRI-CENTENNIAL.

By Rev. Prof. Theodore E. Schmauk, D. D., LL. D.

Unification

The Norwegian Church merged its three hitherto separate bodies into one, at St. Paul, last June, with five thousand delegates present. The Wisconsin Synod of the Synodical Conference formed itself into a general body for the Northwest. The General Council, General Synod and United Synod are about to form the United Lutheran

Church of America. The Joint Synod of Ohio, the Iowa Synod, and the Synodical Conference have been active in various ways.

Committees

Two general committees have directed the Quadri-Centennial movement in the East. The Joint Lutheran Committee on Celebration of the Quadri-Centennial of the Reformation represents the General Council, the General Synod, and the United Synod South, and one or two other bodies. Its headquarters are at 925 Chestnut Street, Philadelphia. The chairman of this committee is the writer, and the secretary, upon whom the great bulk of the work has devolved, is Rev. Howard R. Gold.

The handsome bronze 1917 Luther medal has come from this committee. It has aided the Church papers to place a "Lutheran Church paper in every Lutheran home." It has furnished bi-weekly news bulletins to 39 Lutheran Church papers; and Lutheran news to 248 secular English papers, 53 German papers, 29 Swedish papers, and 5 Norwegian papers.

This committee has secured a series of Reformation articles, by leading Lutheran theologians, and has furnished them free in advance proofs to the Church papers. It has arranged for fifteen articles in the "Lutheran Survey." It has published a complete series of homiletical texts, subjects and outlines, based on the Augustana, for the Sundays of this Reformation year. It has supplied to pastors and congregations a list of lectures on the Reformation, with their subjects, and has published a number of Reformation leaflets and a Reformation study book.

This committee has been in touch with about one hundred and fifty local committees, and is a general clearing house on Reformation activities in America, cheerfully answering and giving advice to all inquirers. The first move toward the United Lutheran Church came from this committee.

The other committee in the east is The New York Reformation Quadricentenary committee, headquarters at 200 Fifth Avenue, New York. Mr. J. Lewis Schaeffer, president and Rev. O. H. Pannkoke, a Missourian pastor, secretary. It has been publishing the New York Reformation Anniversary Bulletin, and has been stimulating colleges and universities to hold lectures, and doing work on the broadest Protestant scale.

Although its secretary is a Missourian, it has entered into touch with professors of Union Theological Seminary, Columbia University, Princeton University and other American institutions of learning. It has gathered expressions on Luther and the Reformation from such men as W. P. Faunce, President of Brown University; David Starr Jordan (geological evolutionist) of Leland Standford; President Hyde of Bowdoin; President Rhees of University of Rochester; President McKibbin of Lane Theological Seminary; Prof. Williston Walker of Yale; President Butler of Columbia; President Hibbin of Princeton; Moderator Mendenhall of the Presbytery of New York; President MacCracken of Vassar; Bishop Burch of the Episcopal Church; John Wanamaker; U. S. Comissioner of Education Claxton; and such undenominational leaders as Robert E. Speer, Dr. Francis E. Clark, Secretary Brown of World Sunday School Association, George W. Bailey, past president of the same, Theodore Roosevelt, W. J. Bryan, Washington Gladden, and others.

It has put many lecturers in the field, such as, *e. g.*, Dr. Parkes Cadman of the Congregational Church. The New York Society has issued a popular edition of Boehmer's Luther, and is looking to the publication of a very complete and scientific Reformation Bibliography, the material of which has been gathered by the Rev. G. L. Keefer, with the assistance of Prof. W. W. Rockwell and Rev. O. H. Pannkoke. Rev. Pannkoke also secured the director of music

of Union Theological Seminary to give a recital in the Seminary Chapel, with a lecture on "The Influence of the Reformation on the Music of the Church."

Musical Composition

The musical preparation for the celebration has been of a high order. The Joint Philadelphia Committee has issued the Reed and Matthews Festival Cantata entitled, "The City of God," published by Schirmer. It has brought out three prize anthems by Ralph Lewars, Dr. J. F. Ohl and LeRoy M. Rile, respectively, published by Presser. For the convenience of choir masters it has published an eight-page pamphlet on Music for Reformation Celebrations.

The Augustana Synod has issued Olson's Reformation Cantata, and the Norwegian Church has published a Reformation Cantata by Petersen-Christiansen (St. Olaf, Northfield). Prof. E. Schmauk, of New York, has written an anthem on the Forty-fifty Psalm. Of older works, Novello issues publications of Bach, Mendelssohn and Gilchrist, and a number of octavo anthems; Breitkopt and Hartel announce the Becker Reformation Cantata written for the Lutheran Jubilee in 1883; and Carl Fischer a number of selections for orchestra and band. The Concordia Publishing House has published a very effective cantata. But the most permanent memorial will be the new "Common Service Book with Hymnal" of the United Church.

Publications

Among books, the new Translation of Luther's Writings, published by the General Council House in co-operation with the Holman Bible House, is monumental. An English translation of Boehmer's Luther in the Light of Recent Research, was gotten out by the Christian Herald, and was early in the field; as was also P. A. Peter's popular work on the Reformation published by the Lutheran Book Concern at Columbus. This Joint Year Book has come into the field. Dr. Wentz read his "Four Centuries of Luther" before the American Society of Church History. W. S. Davis has written his well known novel, "Friar of Wittenberg," and Marie E. Richard her "Knight in Grey." Elsie Singmaster presents a very fine popular life of Martin Luther. Rev. Charles E. Kistler has translated the Prayers of Martin Luther, and the Rev. J. F. Lambert has written a work on the Hymns of Martin Luther. John Sander, L. H. D., has gathered "Devotional Readings from Luther"; and Smith and Gallinger have published selections from the Table Talk under the title of "Conversations with Luther." Mrs. Seebach edified juveniles in her "Martin of Mansfield." The Philadelphia Committee has put forth "Protest and Progress" by Rev. Carolus Harry; Mrs. E. C. Cronk has issued "Studies on Lutheran Missions;" "Four Hundred Years of Lutheran Missions," printed in calendar form, by Miss Sallie Protzmann, Mrs. Charles L. Fry, and Mrs. E. C. Cronk. The German Literature Committee for the Jubilee has published a popular Life of Luther by Rev. E. C. J. Kraeling, and various articles by Dr. Jentsch, and others.

The Philadelphia Committee has secured George W. Ellis to write up the Reformation for the general press. It has stimulated editorials in such journals as the New York Independent, The Saturday Evening Post, the Ladies' Home Journal, the North American Student, Education, the Christian Herald, the Constructive Quarterly, and the Christian Endeavor World.

The Luther League topics for the year include Reformation themes, and the General Council Sunday School Series has arranged a 1917 year's course of lessons, exhibiting the principles of the Reformation, and applying them to the present-day issues in America. The Lutheran Church Review has printed various special Luther and Reformation numbers, including two issues on "Thirty-five Years of Luther Research"

by Prof. M. Reu. Its July, 1916, issue contained eleven articles on the Reformation, and its October issue of the same year, nine articles.

Celebrations

Celebrations have been very numerous. They began, with tremendously overflowing attendances, in October, 1916, in such cities as Philadelphia, Brooklyn, York, Hazleton, Toledo, Lancaster, Harrisburg, three or four thousand people in each case thronging the doors. Berks County, Pennsylvania, celebrated its festival on the county race track, with ten thousand people present. The Augustana Synod celebrated at Rock Island with many thousands present. The Nova Scotia Lutherans held a celebration with between five and six thousand persons present. The Lutherans of Columbus, Ohio, inaugurated the Jubilee Year with a great meeting in Memorial Hall and a large chorus conducted by Rev. O. Mees of Capital University. The Pennsylvania Ministerium celebrated at Allentown, and the Pittsburgh Synod at Greensburg. The Lutherans of the Harrisburg, Pa., district had the Rev. S. P. Long address them in 1916 at Hershey, and the Lutherans of the Lebanon Valley district were addressed in 1917 at Mount Gretna by E. Augustus Miller, Esq. There was a great celebration at Pen-Mar.

The Minneapolis, Milwaukee, Chicago, Toledo, New York, St. Louis and All-Philadelphia Celebration (where the General Council met and the Ministerium of Pennsylvania celebrated the 175th Anniversary of the arrival of Muhlenberg, and the General Council its Fiftieth Anniversary) were great affairs. During the meeting of the General Council a large bronze Muhlenberg monument, representing the patriarch of the Lutheran Church in the act of preaching, was dedicated by the Ministerium on the Seminary grounds at Mt. Airy. The project was originated by Pastor Evers of the historic Zion Lutheran Church. The principal address was made by Dr. Henry E. Jacobs.

The United Synod has just met for special celebration at Salisbury, N. C. A large number of the synods of the Lutheran Church held celebrations in connection with their annual conventions this year. The general bodies are devoting themselves to the gathering of a special Jubilee Fund, which will aggregate a total of not less than eight million dollars for the Lutheran Church in America. The funds as a rule will be for mission, educational, and for clerical pension purposes.

Exhibits

Various historical exhibits have been arranged, one in New York by Rev. O. H. Pannkoke; one in Allentown, Prof. Robert C. Horn, curator; one in Philadelphia, Prof. L. D. Reed, curator. Reformation libraries have been gathered in the Free Library at Charleston, S. C., and in other large public institutions. Public libraries of the United States were requested to exhibit their literature on the subject of the Reformation.

General Result

A majority of the Protestant denominations in America have taken some action in connection with the Quadri-Centennial. This has been the case, *e. g.*, with the Presbyterian General Assembly, the Reformed Church, and the Federal Council of Churches.

The centenary of the Reformation has been celebrated in every century since 1517, and, particularly, in 1817; but the Church has never been so universally stirred, and communities have never before been so deeply interested as they have been in the celebration of the great Quadri-Centennial Year, 1917. It has opened a new epoch in our history.

AFTER THE QUADRI-CENTENNIAL—WHAT?

The title will suggest to some minds an attempt at prophecy. But the writer is not disposed to assume the rôle of prophet. He prefers to make a statement of what, in his jugment, ought to be.

The great year of Jubilee, with its praise and thanksgiving, its recital of stirring historic transactions, its exposition of vital and world-moving principles, its special efforts, uniformly successful, in the gathering of funds, its hopes for a glorious future, is now a part of the memorable past. After this centennial year—what?

Relapse? That is a danger we must guard against. Unusual effort often issues in nothing. All energy and thought are concentrated, for a while, in a certain object: then reaction follows. The first love grows cold, and the last state is worse than the first. We will think of a period of drought after our time of refreshing from the Lord as a possibility—even the possibility is a dreadful thought—but we refuse to consider it a possibility. Let us not, at this critical moment, relax in our efforts, greater than ever before, yet far from exhausting our resources. We shall do well to remember these words: "No church can live on its past; it must live by faith and duty in the present; no church has any claim to be whose only right is historical. The only claim is present truth and life, love and service, making the church a temple of the living God, a body for the living Spirit of Christ." We must "penetrate the present, before the future."

Well, what? Not stagnation, not relaxation, not death but life. Therefore, *back to the Bible.* It isn't a question among us Lutherans, at least up to this time, as to the inspiration or the authority of the Bible. Those questions were settled long ago, so far as the Lutheran Church is concerned. Her confessions and the writings of her theologians as well as the sermons of her preachers furnish clear evidence of her loyalty to God's word, "through which alone we receive true salvation." And "upon the basis of these Confessions (including unwavering fidelity to the Word) the foundations of the Lutheran Church in America were laid" (H. E. Jacobs, Preface to the edition of the Confessions published 1911, in Philadelphia). Our duty is not alone the maintenance, by argument and logic, of a certain doctrine concerning the origin and the authority of the Scriptures. The Bible was given to be used. *Back to the Bible*—not merely as an arsenal bristling with weapons to overwhelm the enemy in theological debate; but, back to the Bible in order that we may be saved from our sins, and that "the man of God may be complete, furnished completely unto every good work." Back to the Bible, because thousands of errorists, bitter and fanatic in their opposition to truth, and especially to the Lutheran Church as an exponent of truth, are studying the Bible day and night, are giving ingenious and plausible explanations of prophetic and more or less cryptic passages, and are charging all Christendom with intentional avoidance of those Scripture portions in which they bestow, to their own and others confusion, their almost exclusive attention. Back to the Bible in our personal and private devotions, for the most of us are spending but little time in learning what the Lord our God doth say. Back to the Bible in our family life. Family worship is a lost art in America. One Protestant denomination laments that not more than twenty-five per cent of its families hold family worship. Fellow Lutherans, if we propose to hold fast what we have, if we intend to improve our talents, and make the most of our opportunity, we must use the Word, we must grow into it and develop by it—that is the only way of growth.

Back to Christ. To which Christ? Not the merely human Christ whom some delight to preach. Not the merely holy man. Not the great prophet. Back to the God-man, our savior from sin. "There is none other name under heaven given among men whereby we must be saved." Well has it been said that "Luther's great merit in theology was his rediscovery of the living Christ." The Lutheran Church has enjoyed always this distinction: she has not been

ashamed of the gospel of Christ. And, if she has any mission in the world, it is this: to preach Christ. If she has any right to present existence and future activity, it is on account of her loyalty to the Word which became flesh and tabernacled amongst us, which Word was in the beginning with God, yea was God. The Church of the Reformation has not, during her year of jubilee, outgrown this old gospel teaching; nor does she propose, after this centennial year, to attempt to supplant Calvary with some towering hill or mountain created in the human imagination. "What is needed today more than anything else are strong, skilled, brave hands that will tear aside the veil that obscures Christ, and present the outlines of His form clear and unmistakable before men, so that the simplest can see Him and the weakest reach Him." Our call is to preach to a dying world Christ crucified!

After the centennial year—greater separation from the world, more consecration to God and godly works. We are not taught, in the Bible, that "salvation is by character." "Salvation is by Christ." Just as certainly, however, are we taught that salvation brings in its wake a holy character. "Be ye holy, for I the Lord your God am holy." "Faith worketh by love." "Christianity alone has produced saints." "Holy men are the unmistakable evidences of a holy God." As it is not a statement of truth to say: "It doesn't matter what you believe, just so you do right"; so it is an utter falsehood to assert, or even to insinuate: "It doesn't matter what you do, just so you are orthodox in your belief." The Church has suffered seriously by the wicked lives of ministers and people. Thank God, the day of the hard-drinking and amorous pastor, of the worldly-minded, pleasure-loving, luxurious idler in the parsonage, of the autocrat and hierarch who affects a certain sanctity, superiority and authority, who thinks that haughtiness, severity and contempt are to be employed in the treatment of the common (!?) way—thank God, the day of this pitiful lordling is passing. And so is the day of the layman-boss, the fault-finder, the knocker against every progressive idea, the hard-shell layman who never takes in a new thought, whose chief business in life is to be a thorn in the pastor's side and a nuisance in the church generally. After the year of jubilee the Church will not be less attentive to doctrine—in a way she will give truth and principle more thought than before. At the same time, with the aid of truth and grace, she will earnestly concern herself with the task of showing her faith by her works.

It will be most natural for the Church to expect that now, once her people have seen what they can do with consecrated money, there will be an era of generosity and liberality such as has never before been witnessed. Purse strings have been loosed during 1917. But still the Word holds good: "Freely ye have received, freely give." Our people have enjoyed the blessing of God in material things. It is but right that they should use their earthly treasures "for the glory of God and the relief of man's estate." Let the day of close-fistedness and parsimony disappear! The time is here, in view of what God has done for us spiritually and materially, in view of what other denominations are giving, for princely contributions to the Lord's treasury. The day of dollars for smokes and drinks, and pennies for God, is past.

And again, after the jubilee—what? The difficult delicate task of the nearer approach between the Lutheran bodies in America, the language question, doctrinal problems, questions of practice, rivalries, jealousies, bickerings—these will demand prayer, study, discussion, patience, charity, tact and every other virtue, known and unknown. "That they may all be one"—in spirit and thought, at least, if not in outward organization. But even the one great external organization is not a thing to be despised.

Then there is the challenge of knowledge and education. Dreamers are talking about a great national Lutheran university. May the dreams come true! And why not? We have the money, I believe we have the teachers, and we all know that we have the ambitious young men and young women, who are flocking by the hundreds to state and other universities. It remains for some one to translate the dream into fact, to give it a local habitation as well as a name. Do we propose to hand over this opportunity to a later generation?

And time and space fail for anything more than mere mention of the mission problem—home, foreign, inner. People, we must get busy while it is called today: the night is coming, when we can work here no more. And why spend so much time criticising those who talk social service? Let us get to work at Christian social service, and show the world how we think it ought to be done. The widows, the orphans, the blind, the deaf, the dumb, the cripple, the fallen and the outcast, and, O God! how many more are calling for help. No time and no reason to lament lack of money, of opportunity. The work is here, in His name let us get at it.

After 1917! More men for the gospel ministry; a better understanding of the other denominations, and an honest effort to let them know of the good things we have; a cleansing of the state and politics—not by physical force, nor by a mingling of state and Church, but by setting into motion the great regenerating and purifying force of the gospel; a cleansing of society and business, and this, again, by preaching and putting into practice the living Word of the living God. O! there is much to be done, and so little time to do it. "Such yearnings as these wait long on time," said Dr. Krauth. But isn't the waiting-time about past? "Their consummation was not then to be, but it shall be yet." Isn't it high time to awake out of sleep, and to think, not only of bringing the consummation nearer, but of making it an actual accomplishment in our own day of opportunity and work?

WALTER E. TRESSEL.

Fremont, Ohio.

SOME PRINCIPLES OF LUTHERAN UNION.

That the Church of Jesus Christ should be divided into so many different denominations is not in accord with the divine will. The Lord certainly desires that the visible Church should be one, if not in eternal organization, yet in her faith and practice, so that she may present a solid front to the kingdom of darkness. What is here true of the Church in general is true of a particular denomination, of our own Church, for example.

The fact that we are divided into synods each one of which has a certain work to do under conditions that make for greater efficiency perhaps if done in this way is not necessarily objectionable. If we take into consideration the matter of language or nationality, for instance, we may see good reasons for synodical bounds. That there are differences of doctrine or practice based on doctrine is another thing and is a condition that should not exist. There should be unity of faith and practice whether there be external union or not. In a general way perhaps it would be well to have some form of external union. And many among us are hoping that some day such a union may come to pass.

The Jubilee has given rise to movements looking to this end. A federation of all the Lutheran Synods was suggested in 1915 by the Joint Synod of Ohio with a meeting in November, 1917. A union of the three general bodies, the General Council, the General Synod and the United Synod of the South has been suggested in 1917 by the Quadri-Centennial Committee. Let us hope that some tangible good results may come from these movements.

If there is to be a union, upon what basis should it be entered into? Our con-

fessions give us an answer and if our subscription to these is sincere we ought to consider what they say. The seventh article of the Augsburg Confession says: "This is sufficient to the true unity of the Christian Church, that with unanimity according to its pure sense the gospel be preached and the sacraments be administered in conformity with the divine Word." This is a literal translation of the German text. The Latin text is somewhat shorter and possibly a little less explicit. Both are, however, of equal authority and must mean the same thing.

In this brief article not all that is included can be discussed. We shall consider only some principles of Church union as these stand out on the very surface of this seventh article of our Confession.

The framers spoke of "the true unity" of the Church. By this they could only mean a unity which permeates its whole being and which is its very life. The Bible speaks of it as "the unity of the Spirit in the bond of peace," or as the "being of one heart and one soul." The spirit, the motives, the aims, the aspirations, of those who are thus bound together must be one and the same.

And then to bring about this true unity, it is sufficient "that with unanimity according to its pure sense the Gospel be preached and the sacraments be administered in conformity with the divine Word.'" The Gospel is to be preached and the sacraments are to be administered. This is the essential mark of the true church as it is indicated in the first part of article seven. This must be present if the Church is to be present at all, and certainly then where there is true church unity. It goes without saying that this includes the proclamation of the Gospel as well as its application to the Christian walk and conversation and to the religious problems which present themselves for solution to the Church. The Lutheran conception never divorces the two.

However, the article is very particular in stating two things by which the character of this preaching and administration of the sacraments is more clearly defined, "according to its pure sense" and "with unanimity." There must be no variant interpretation of the truths of the Gospel; it must be preached and applied in its true sense. There certainly could not be unity where this is not the case. Such questions can not be left to individuals or groups of individuals to determine. The means of grace must be administered in all their truth and purity. And then this work must be done "with unanimity." To have and to foster true unity the members of the body concerned must all have the right mind and the firm will to administer the means of grace in accordance with the divine will. In addition to this the true preaching must be reduced to sound practice by honest effort on the part of all concerned. Only then can this work be done "with unanimity." This does not, of course, mean that this spiritual life must be of the same degree in all. The life must be the same in kind though it is stronger with one than with the other. There may be need of bearing with him who is weak, but true unity can never connive at error nor sanction false Christian life. Preaching in the true sense and practice in the true sense is what the seventh article of the Augsburg Confession demands as essentials of true Church unity.

We have discussed these principles on the basis of our beloved confession because we are speaking as Lutherans and therefore want to know what the Church has held as necessary principles of unity. That these principles are scriptural we affirm by our very subscription to the confessions of the Church. But the whole tenor of the teaching of the Bible proves their scripturalness. It is not necessary to add this proof here.

An unreserved acceptance of these principles is the necessary prerequisite of true Lutheran union. May grace be given us

all to confess and teach the same thing and to follow it up with a practice consistent with our teaching. Lutheran union will then become a reality.

CARL ACKERMANN.

Columbus, Ohio.

PROBLEMS OF THE UNITED SYNOD IN THE SOUTH.

Many of the problems of the United Synod in the South are found in every section of our Church in America. If we do not have that of language we do have that of men. Some of the common problems are intensified by the smallness of our numbers and the wide extent of our territory. There are only fifty thousand communicant members and less than nine hundred ministers in a field reaching from the Potomac to the Mississippi and from the Atlantic to the Cumberland mountains, an area of about three hundred and fifty thousand square miles. It includes Virginia, East Tennessee, North Carolina, South Carolina, Georgia, Florida, Alabama and Mississippi. The problems were becoming acute by the economic development that had actually begun and the wonderful agricultural, mining and industrial possibilities that were just becoming known. Capital and immigration has turned southward and an appalling responsibility was confronting us. The war has arrested but not permanently affected the growth of these southern states.

In this extensive territory Lutherans have been confined chiefly to the Piedmont section of the Appalachian system. Until recently they were a rural people with only a few churches in such larger cities as Charleston, Savannah and Wilmington. We were overshadowed by the Methodists, Baptists and Presbyterians, who occupied the towns and had imposing churches and large congregations. There are wide reaches of the Southland which have never heard of us. The Lutherans who moved into the towns were absorbed by the denominations that were quick to proselyte them. Within the last quarter of a century the immigration into the cities has become much larger and created two of our most perplexing problems.

One of them is the country congregation. The country pastor is successful who has kept up the enrollment. Many pastorates have been so depleted that they are put upon missionary funds to prevent extinction. We dare not abandon our rural work but we have not yet discoverd the way by which to maintain, much less to extend it.

The other problem is our home mission work. Our young Lutherans have not gone simply into the nearest towns, where it would have been easy to provide for them, but into almost any town and city in the South. It would be difficult to find a place of any importance where there are no Lutherans. There are hundreds of cities inviting missions but we do not have the money or the men with which to plant them. The missions in the Piedmont section of North Carolina have grown rapidly but outside of Lutheran communities the development is slow. The tide of foreign immigration has not yet become strong enough to have an appreciable effect upon our missions. The best we have been able to do is to concentrate for a short period upon a few of the most important cities and having stimulated them into self-support take up others. During the quarter of a century the results have been gratifying. We point with pride to Richmond, Norfolk, Raleigh, Winston-Salem, Knoxville and Atlanta, besides a number of smaller cities; but Birmingham, Jackson, Macon, Lynchburg, Portsmouth and a score of other towns only a little less important appeal so strongly that we feel overwhelmed.

Another problem is the mission in Japan. The college has grown to proportions not at first anticipated. Primarily designed for candidates for the ministry it has become broadly educational. Large numbers of applicants are turned away because of in-

adequate equipment. New buildings and a larger faculty are needed to meet the continuously enlarging opportunities. The demands are great enough to absorb all the resources of the Lutheran Church. A most perplexing problem has been to adjust the claims of the mission to the necessary work here at home.

The problem of the Church college confronts us. It is in competition with the State university with its larger resources, its prestige, its appeal to loyalty and its machinery for canvassing in the high schools. The Church college must offer a course and standard equal to the university or it fails to hold its own constituency. With a college in each of the three principal states it is difficult to keep up an attractive enrollment, sufficient equipment and find a place in the curriculum for that amount of religious work that Christian education demands. Local needs require the three schools but prevent the achievement of that larger service which the Church college ought to render. The four colleges for women complicate the problem. Three are only junior colleges but one has undertaken the work of a standard college. Without endowment and with only the beginning of a sufficient equipment it has completed its fifth year and shows a vigor that gives promise of the realization of its high aims.

The Theological Seminary is an old institution. For sixty years, except for a short interval, it had only one regular professor but under such men as Hazelius, Eichelberger, Berger and Smeltzer it did a good work, and sent out many of the strong, able men in the Southern Church. A permanent home has been established and its endowment increased. There are three professors, but a fourth is needed. There is a small but worrying debt that ought to be paid. Fifty thousand dollars must be raised to meet the exigency. Unless the idea is wrong that every section with distinct characteristics ought to furnish its own pastor's education according to its own ideals and customs, the Southern Seminary is a necessity. The problem would be easy if it were not for the other calls that can not be diminished.

The Southern Church must have its own paper. No other paper can take the place of the Lutheran Church Visitor. There may be one great organ representing the whole Church but there must be local papers devoted to local interests. The publication business was introduced as a support of the paper. The intent of the two branches is identical. But the increasing competition has given us a new problem.

The most serious problem of the Church in the South is the evangelization of the negro. He is susceptible of religious influences but hitherto only of the sensational and emotional type. The Methodists and Baptists have and will hold the vast majority of negroes. The Roman Catholics have made strenuous efforts to establish missions among them but outside of a few cities their attempts have not been successful. The Episcopalians are giving the subject special attention but the fruits of their work are small. The Synodical Conference has some congregations in several different sections and a theological seminary at Greensboro, N. C., but thus far their results have not been very encouraging. There must be negro pastors for negro congregations, and the Synodical Conference has begun in the right way. The Southern Church, if it accomplishes anything worth while, must either secure the co-operation of the Church in the North or turn over its contributions to this cause to the Synodical Conference. The negro is in the South to stay. It is his most congenial home. He is, in spite of Southern prophecies, rapidly increasing in numbers and in wealth. He is gradually becoming more intellectual and thoughtful, and more open to the Lutheran type of piety. The problem is thus becoming more pressing and we will be compelled to take it up with real earnestness.

These are the prominent problems of the United Synod in the South. If it be merged in the Lutheran Church in America the method of solution will be changed, but they will still remain the Church Problems in the South.

L. A. Fox.

Salem, Va.

THE GENERAL SYNOD.

The past year witnessed the steady development of the General Synod in all of its activities and interests, to some of which only can be given direct reference.

Inner missions

In 1911 the General Synod appointed a standing committee on Inner Missions, which in 1915 it made a Board. At Chicago in 1917, it reported for various eleemosynary institutions, and was assigned additional duties in war relief work, and in the study and development of the office of Lay-Reader.

Publication Interests

The activities of the Publication Society naturally reflect in its publications the great interest occasioned by the Quadri-Centennial of the Reformation.

As the City of Philadelphia took the Society's property used since 1899, the business was removed to Ninth and Sansom streets. The city paid the Society $118,000 for the property. The assets of the Society are over $343,000.

Education

The educational institutions show an increase in attendance and financial strength, except in the total of students in the theological seminaries. The General Synod earnestly discussed the question of men for the ministry. A special committee, the Executive Committee of the Laymen's Missionary movement, the pastors and churches are awake to the need and the outlook is promising.

Home Missions and Church Extension

In 1915 the Boards of Home Missions and Church Extension were consolidated. This Board has three secretaries while fifteen of the district synods have missionary superintendents. The assets for Church Extension work have become $945,000.00. Two hundred and seventy missions in twenty-nine states were aided. The Board's receipts for the biennium were $289,000.00.

Foreign Missions

The missions carried on in India and Africa progressed although impeded by conditions arising from the war. Some American missionaries are having charge of German missions. The baptized membership in Guntur mission is 55,000, an increase of 5,400 in two years. The Board, mainly for the development of its institutions and equipment is engaged in an effort to raise a "Reformation Diamond Jubilee Advance Fund of $300,000.00."

Pastors' Fund

The Pastors' Fund now has an endowment of $75,000. Its ability to aid disabled pastors and pastors' widows is steadily increasing.

Woman's Home and Foreign Missionary Society

The organized mission work of the women of the General Synod has reached large proportions. The Society gave, in the last biennium, $89,124.71 to the Foreign Mission Board and $22,395.33 to the Board of Home Missions and Church Extension, 35 of whose missions are "Women's Missions."

Some Special Subjects

Special committees have been appointed to act in the matter of Lutheran chaplains for the army and navy, for the study of boys' work and of the "problem of the country church," and of a free General Conference of Lutherans in America.

Apportionments

Besides the apportionments asked by the district synods for certain objects, the General Synod has asked for the following amounts for each communicant member:—General Synod Treasury, 10 cents; Home Missions, 42 cents; Church Extension, 26 cents; Foreign Missions, 32 cents; Pastor's Fund, 12 cents; Board of Education, 22 cents; Deaconess Board, 10 cents; National Home for the Aged, 5 cents; Tabitha Home. 5 cents; a total of $1.62.

Laymen's Missionary Movement

Enlightened and generous laymen contribute $12,000.00 a year, that congregations may be helped to betted methods and more generous giving for the local and general work of the Church. They have three field agents to visit churches, to promote the every member canvass, the use of duplex envelopes for weekly giving, etc.

Quadri-Centennial of the Reformation

The General Synod, through its representative in a general Quadri-Centennial committee, is co-operating heartily with representatives of other Lutheran bodies in making the activities of the year worthy of the great Reformation, and helpful to and worthy of the Lutheran Church in America. At the Chicago convention of the General Synod, repeated references in every great line of its work were made to the Reformation and its commemoration.

Among the resolutions passed was the following: In view of the relation of the Reformation of the sixteenth century to the origin of Protestant Christianity, its influence in the development of freedom of conscience and liberty in faith and practice, the stimulation of the growth of education, the enlargement of the scope of charities, the ever-widening circle of helpful influences and teaching, we welcome and encourage all efforts on the part of any and all people which have in view the proper celebration of this Quadri-Centennial.

It should be added that to the General Synod the chief significance and value of the Reformation lies in the fact that it brought to sinful and needy man the gospel of Jesus Christ freed from the errors in faith and practice, which, as accretions gathered during many centuries, had so largely covered and hid its saving power.

In clear and decided tones, one can hear on every side joyous thanksgivings that through the Reformation we know that it is by faith alone that man is justified. In that is seen and joyously proclaimed the article of a standing Church, against which the gates of Hades cannot prevail.

The United Lutheran Church in America

When the General Synod was organized in 1820, four of the six existing Lutheran Synods united to form it. Its name, like those of other Lutheran Bodies in America, has indicated pious desires rather than accomplished realities. Despite many limitations and shortcomings and the varieties of language and usage among Lutherans in America, the General Synod never lost its desire for the complete unity of all Lutherans.

Since the reactions caused by the rupture in 1866 spent their force, the General Synod has steadily shown its wish to have all Lutherans acquire a better mutual understanding and to find ways to avoid friction and to secure co-operation and unity. It has exchanged fraternal delegates with the United Synod in the South since its organization in 1886, and with the General Council since 1875. Beginning in 1881, it has through a leading standing committee, co-operated with committees of other bodies in the preparation of the Common Service, translations of Luther's Small Catechism and of the Augsburg Confession, the preparation of Sunday-school lesson charts and ministerial acts.

This line of co-operative work had its climax in the preparation of the Common Hymnal, completed in 1917.

For years there was a joint commission on Fraternal Relation and Practical Co-operation, made up of men of the General Synod and General Council aided by the United Synod in the South. Two Free General Conferences were held by representatives of these bodies in Philadelphia and one in Pittsburgh. The General Synod has approved of the holding of future conferences, in which men from Lutheran bodies, other than the three named, may freely participate.

Members connected with the General Synod have freely taken part, in Lutheran social unions and summer assemblies, in Luther League conventions and general meetings of Lutherans in the interest of Lutheran history, missions and education. Nine presidents of district synods took part in the preliminary organization of a "Federation" of Lutheran Synods at Toledo, Ohio, in April, 1915, the call for such a meeting and organization coming from the Joint Synod of Ohio. The General Synod in 1915 "greeted with real satisfaction" this movement and "commended it to its district synods for their action and representation."

In its doctrinal basis the General Synod accepted the Augsburg Confession, meaning, as Dr. J. A. Brown testified, the Unaltered Augsburg Confession. But after affirmative action of all of its twenty-four synods, it declared in 1913, in its constitution, that "it receives and holds the Unaltered Augsburg Confession as a correct exhibition of the faith and doctrine of our Church as founded upon the Word," and also "recognizes" the other Lutheran Symbols "as expositions of Lutheran doctrine of great historic and interpretive value."

These and other things, indicate the preparation within the General Synod for the proposed merger of it with the General Council and the United Synod into a new body to be called the United Lutheran Church in America, and its readiness to look hopefully forward to the union of other Lutheran bodies with this new body.

In the preparation of the constitution for the United Lutheran Church, the men of the General Synod were, Revs. J. A. Singmaster, D. D., F. P. Manhart, D. D., J. A. Clutz, D. D., E. K. Bell, D. D., D. H. Bauslin, D. D., LL. D., J. S. Simon, D. D., S. W. Herman, and Hon. J. L. Zimmerman, Esq.

The constitution for the United Lutheran Church in America was considered by the General Synod in Unity Lutheran Church in Chicago on June 22, 1917. After ample discussion, and answers to all questions, it was approved by a unanimous vote. There were two hundred and eighty-eight accredited delegates from the twenty-four constituent synods.

The conviction was expressed by many, and probably felt by all present, that in this unanimous action there was manifest the special guidance of the Holy Spirit.

Each member of the large commissions present from the General Council and the United Synod in the South, expressed his approval and his purpose to use his influence with his district synod and with his general Body to have the constitution adopted and the merger effected.

Thus, this venerable Synod nearly 100 years old, deliberately, and even joyously, looks forward to a merger with other and kindred American Lutheran bodies, feeling assured that thus the great work and mission that Providence has for Lutherans and the Lutheran Church can be more fully accomplished and that she is acting in the Spirit of her Divine Lord in His prayer that His people may be one.

F. P. MANHART.

Selins Grove, Pa., July, 1917.

THE UNITED SYNOD OF THE SOUTH.

The United Synod of the South embraces groups of churches in a number of states. Being without territorial compactness, it has suffered its full share of losses. But a common ancestry, common traditions of faith, and religious life, and development

under common influences, have made it a compact homogeneous body. While feeble in numbers it has maintained sound confessional Lutheranism, a growing missionary spirit, and liberal development in the paramount practical activities. It has faced stupendous problems in educational operations, and has ever maintained an open willing mind to co-operate with other Lutheran bodies in bringing about greater uniformity in the Lutheran Church of America. While its membership is still largely rural, the spirit of benevolence measures up to the highest level found among Lutherans in this country.

The year 1917 has been directed in the accomplishment of the plans formulated at its fifteenth convention which was held in Wilmington, N. C., during November, 1916. At that convention, three great purposes were outlined: to observe the Quadri-Centennial anniversary of the Reformation in such a way that enlarged permanent good would result, to lend every encouragement to the various efforts seeking to unite our American Lutheran Church, and to give the various institutions and causes of the Synod increased financial support.

In the bounds of each district synod, though not confined to synodical lines, and also in some of our cities and towns, meetings were held to awaken a deeper interest and secure better acquaintance with the work of the Reformation. At the same time these gatherings have afforded good opportunity for the presentation of the great practical needs of the Church today. The heart of the synod has been quickened by the various movements which have lessened the number of divisions of Lutherans in America. The committees appointed to co-operate with similar committees from other general Lutheran bodies have been vigilant and energetic in furthering the real interest of unity.

Publication. From the publication house in Columbia, S. C., there have been put forth increased efforts for the education of the Church. The book and printing business has been extensively patronized. Helpful tracts have been widely circulated. The *Lutheran Church Visitor,* which is ably edited by Rev. J. W. Horine, D. D., has been placed in clubs in many congregations, thereby increasing the number of readers of the valuable articles appearing during this Quadri-Centennial year.

One of its great contributions to the permanent Lutheran literature is its recent issue of the volume entitled *Biblical Dogmatics* by Rev. A. G. Voigt, D. D., LL. D., Dean of the Theological Seminary, Columbia, S. C. This book is issued to meet the demand for a plain complete statement of Lutheran doctrine, resting at every point on the supports of Holy Scripture. *Tidings* is the attractive monthly paper for the children and young people, edited by the capable enthusiastic missionary leader, Mrs. E. C. Cronk. The well equipped publication building contains the office rooms of the general secretaries of the Foreign Missions Board and Laymen's Missionary Movement, and the General Literature Committee of the Women's Missionary Conference.

Inner Missions. The Orphan Home, located at Salem, Va., has enlarged its plant by the purchase of additional land and has pushed its plans of extensive development. Improvements are under way for furnishing industrial and manual training and such other lines as may be necessary. The Lowman Home at White Rock, S. C., possesses large holdings in land upon which it has sought to locate suitable buildings for the care of the infirm and aged. The Francke Home at Charleston, S. C., received a bequest during the year which will help to extend its service.

Theological Seminary. The policy of the corporate church has been followed in locating and establishing a seminary in order to care better for the territory embraced by the Synod. An increasing number of students have been in attendance.

Material financial assistance has been received during the year. The colleges have put forth vigorous efforts for better equipment and endowment. Schools for the education of girls, under the influence of the Church, have from the beginning received great emphasis.

Home Missions. There is perhaps no more feritle as well as virgin Home mission territory than that found within the boundaries of the United Synod. The industrial development of the South, so universally recognized, has not only put new cities on the map, but it has brought people of our Church into these cities. The development has been so marked and so rapid that it has made the possibilities before our church one of its greatest embarrassments. Our resources are being taxed to their very limits. Our ability to embrace the opportunities is not equal to the opportunities to be embraced. The best that can be done is to make an effort to save the territory to our Church. To do this the board of Home Missions is contemplating the introduction of the Synodical Missionary idea, *i. e.*, placing men in the district synods whose duty it will be to spy out the land and begin work wherever possible. This is being done now successfully within the territory of the North Carolina Synod by a man whose time is given to such work. Raleigh, Spencer, Thomasville and Baden have been saved to the Church through such agency. The Board of the United Synod has such a mission in Jackson, Miss. This system will be put into general operation as soon as the unification plan becomes effective, the principles of which have received the endorsement of the district synods. It is hoped that at the next meeting of the United Synod all the missions now being conducted by the district synods will be under the control of the United Synod Board and the administration will be through the one central channel. There are at present some sixty missions operated by the district synods and seventeen by the United Synod. Some of these missions, like Macon, Birmingham and Chattanooga, occupy strategic points and hold the key to the states in which they are located. Many other important points are now being cultivated. In fact the whole South is full of promise for our Church. Whether we will reap the harvest depends upon several things, chief of which seems to be the success in raising the $50,000 Permanent Loan Fund, and the willingness of the men to endure sacrifices in doing pioneer work.

Foreign Missions. The foreign mission enterprise of the United Synod is confined to a single country, Japan, and, with the exception of one station, to a single island of the four large islands comprising the bulk of the empire. The island is Kyushu and has a population of 9,000,000 people.

The year 1917 marks the twenty-fifth anniversary of the founding of our work. In the fall of 1892 our first missionary landed, and after a few months stay in Tokio, went some 800 miles to the island of Kyushu, and there in one of the most conservative cities of this most conservative island, the city of Saga, founded the Lutheran Mission. Since then the work has slowly but continuously expanded until today we occupy four large centers of population, Saga, Hakata, Omuta and Kumamoto. From these centers the missionaries and Japanese workers radiate into the interior districts, visiting towns and villages for public preaching and for instructing the many children.

During the past year the mission has leaped the straits of Shimonoseki to the central island, Hondo, and has placed a missionary in the city of Osaka, the second city in Japan and the Manchester of the East. For some years chief emphasis has been placed on the school at Kumamoto, and its proper equipment. The churches of the United Synod contribute to the work approximately $22,000 annually for regular purposes. In addition to this amount over

$60,000 have been given for the school in the past ten years, making an average of $6,000 annually for the decade.

As a fitting celebration for our twenty-fifth anniversary, and in memory of our former president of the Board, Dr. R. C. Holland, our churches are now being asked for a special contribution of $50,000. These various sums have been contributed and are asked, for the upkeep of the work of the school with its five hundred and seventy-nine students, five central stations with surrounding interior work, five missionary families and two single workers, six Japanese pastors and evangelists with families and ten single workers, three kindergartens, Sunday Schools with twelve hundred pupils. The United Synod owns property in Japan valued at $100,000.

C. A. Freed.

Columbia, S. C.

THE JOINT SYNOD OF OHIO.

The oldest Lutheran body west of the Allegheny Mountains is The Joint Synod of Ohio. At the close of the eighteenth century and beginning of the nineteenth, many settlements of Lutherans largely from Pennsylvania and Virginia had been made in western Pennsylvania and in that part of the Northwest Territory now included in the State of Ohio. These formed the nucleus of later Lutheran communities.

At first these people were all without pastoral services, but as early as 1805 missionaries began to arrive from the east and soon gathered the scattered people into congregations. By 1812 this number had reached twelve, eight in Ohio and four in western Pennsylvania. These brethren felt the need of co-operation and in October of that year held their first special conference. These conferences continued till 1818, when the Joint Synod of Ohio was formed. The first meeting was held at Somerset, Ohio, and was attended by fifteen ministers.

The early history of this body is full of interest, but to discuss these things is beyond the scope of this article. The Synod and its work grew until its borders have been extended in all directions. Its membership has grown till today it is the largest independent synod in America.

The past year has been one of blessing and growth in practically every field of the Synod's activity.

The educational institutions of the Synod have in general had a very successful year. The academies of the Synod and the Woodville Normal have continued to do their important work. The two larger educational institutions, the Luther Seminary at St. Paul, Minn., and Capital University at Columbus, Ohio, have done very satisfactory service for the Church. New teaching force has been added to the faculties to take care of the growing work and of the increased number of students. At Capital University several combination courses (Arts-Law, Arts-Medical, and Arts-Agriculture) have been arranged for with two universities. In other respects general advancement has marked the year.

The home mission work of the Synod is enjoying a healthy growth. The field is widening continually, much more than the Board has been able to occupy because of the lack of men and funds. The appropriations of Synod for this work were increased at the last session, but even this increase does not fully meet the call. The Jubilee Fund which flows into the Church Building Fund is giving much needed help in the erection of chapels and churches in new and promising fields.

The world war is interfering with a vigorous prosecution of the work in the foreign mission field. However, the work is not at a standstill, but is taken care of by native helpers and the service of Pastor Scriba and Rev. Victor Macauly, who have been loaned to us by the General Synod Foreign Mission. May the Lord in His mercy soon bring this world chastisement

to an end and awaken within us all greater zeal for the conversion of the heathen when the doors will be open again. If the results of the war will lead us away from worldliness and greed to a fuller consecration to the work of the Lord, then will not all its horrors and suffering, its pains and heartaches, have been in vain, but will work in us the peacable fruits of righteousness.

The Lutheran Book Concern, the source from which our printer's ink is distributed, has been busily engaged during the past year in doing its work. New books have been added to the large list already published for the instruction and edification of pastors and people. It is the headquarters from which are also sent forth our Church papers. The subscription lists of most of these have been materially increased, but not enough to meet the added cost of the high price of paper and labor. Very few general weeklies and monthlies have failed to raise their price of subscription from twenty-five to fifty per cent, but the price of our Church papers has remained the same. Does one or the other of these papers grace your home? If not, why not? Surely every loyal Lutheran ought to be interested in the work of his Church. The growth in the different lines of Church work, the widening sphere of influence of the Church in general, must certainly interest every one among us who is alive to the needs and blessings which have come to him through his church and synod. Our Church papers furnish the necessary information to the wide-awake church member. Again I say, does your Church paper grace your home and table?

This is the year of Jubilee and our Synod has not forgotten it. Very few of our congregations have not had a series of special services to commemorate the great Reformation of the sixteenth century. Courses of lectures treating of the various phases of the great work have been given in many sections and communities. These services cannot fail to lead to a fuller appreciation of our Lutheran heritage among our own people as well as to make her work and history better known to the Christian world in general.

The raising of the Jubilee Fund of $250,000 for the Church Building Fund is moving on apace and at this writing is nearing completion. The outlook indeed seems to be that the figures set will be exceded. By means of this fund the Home Mission work of the Synod will be given new impetus; it will enable missions to secure church homes early in their history, a most important factor to the success of mission work. The success of this movement shows that the hearts of our people have warmed to the occasion and have with heart, hand and purse prepared a fitting celebration to the four hundredth anniversary of the Reformation.

CARL ACKERMANN.

Columbus, Ohio.

THE AUGUSTANA SYNOD.

The fifty-eighth annual meeting of the Synod was held at Augustana College, Rock Island, Ill., June 13-19. All ministers of the Synod, together with a lay delegate from each congregation of the Synod, were entitled to attend this meeting as voting delegates. The attendance was large and the sessions were held in the new $65,000 gymnasium, a most excellent building, by the way, which had been erected during the past year. The salary of the president was raised from $500 per annum to $1,500 in order to enable him to engage an assistant to help him in the work of his local church thus enabling the president himself to give more of his time to the general work of the Synod. This action on the part of the Synod foreshadowed, no doubt, the intention of the Synod soon to make the office of the president one of supervision of the entire work of the Church and to release him from serving a local church. A fifth seminary professor was selected in the person of Rev. Dr. S.

G. Youngert, who formerly served in this capacity for twelve years. The Board was authorized to proceed with the erection of special seminary buildings as soon as it has gathered seventy-five per cent of their cost. On petition of the Students' Foreign Mission Society at Augustana College, the Synod decided to take up the work in Sudan, Africa. One of the candidates for ordination, Ralph Hult, has signified his willingness to take up the work on this field. He was accordingly ordained and set apart for this work. The matter of entering into a union on the part of our missionary force in China with other Lutheran denominations in China, was held up until the Synod can have more definite information as to the exact terms and scope of said union. Now that the Synod has foreign mission work in India, China and Africa, it was felt that a Foreign Mission Board should be created to have charge of this work. A committee was appointed to present resolutions and a proposed constitution in reference to this matter at the next meeting of Synod. The Synodical Mission Board was also instructed to investigate as to whether or no Swedish Seamen's mission work should be taken up in the cities of Philadelphia, Galveston, San Francisco and Seattle. The Laymen's committee on the Ministerial Pension Fund reported progress and a good deal of work accomplished. This committee has undertaken to raise the sum of half a million dollars within the next three years. The organization is now being perfected in every church of the Synod and the outlook is very encouraging indeed. The Home Mission work of the Synod has been carried on during the past year with a good deal of enthusiasm. More than $100,000 have been raised for this purpose. Quite a little of the work is being done in the English. Before very long the greater part of it will be carried on in the language of the land. The receipts of the various foreign mission treasuries of the Synod total just about $100,000 also. The Woman's Home and Foreign Mission Society of the Synod celebrated its twenty-fifth anniversary in connection with the meeting of the Synod. During the past quarter of a century this society has raised more than $150,000 for home and foreign mission work. During the past year alone it gathered almost $30,000. Reformation celebrations have been held at all the different conference meetings held during the year. Large celebrations of this nature were held at the synodical meeting and similar celebrations are held in the congregations belonging to the Synod. Twenty-one young men were ordained to the Gospel ministry at the meeting held last summer. Ten ministers have passed away during the synodical year. Six of these had served the Church from thirty to forty-five years.

G. A. Brandelle.

Denver, Col.

FIFTY YEARS OF GENERAL COUNCIL HISTORY.

The General Council of the Evangelical Lutheran Church in North America, in this year of Quadri-Centennial celebration observed its own Golden Jubilee. These Jubilee services appropriately were held in Philadelphia where organized Lutheranism in America began in 1748 and as the guests of the "Mother Synod" which was the moving and dominating factor in the formation of the Council.

Looking backward over the fifty years of American Lutheran Church history in anticipation of the passing out of existence of various Lutheran Bodies that the United Lutheran Church of America may become a fact, it is interesting to note the reasons for the organization of the General Council. The old Ministerium of Pennsylvania to remain true to its traditions and to historic Lutheranism stood firmly against innovations which were creeping into certain portions of the Church. "The Definite Platform" and the prevailing spirit of "Unionism" clearly showed that on the

part of many there was a decided opposition to the Lutheran confessions and a disposition to be intolerant toward distinctive Lutheran teaching and practice. The immediate occasion for the separation and for the organization of the General Council was the reception into membership by the General Synod of the Frankean Synod of which body, Vice-Chancellor L. H. Sanford in a legal opinion declared, "They are not a regularly constituted Synod. They have set aside the standards of the Lutheran Church and adopted a new Confession of Faith, which places them in a position held by no Lutheran synod in the United States." The synod in question has since gone out of existence; but the separation for which that synod's laxness was the immediate occasion still exists, although all signs now point to a happy reunion in the near future.

A preliminary meeting was held in Trinity Church, Reading, Pa., at the call of the Ministerium of Pennsylvania. The signers to this call were Revs. Krotel, Krauth, Mann, C. W. Schaeffer and Seiss. The meeting was held December 12th-14th, 1866. It was attended by forty-eight delegates, and thirty-eight visitors. Only two of the delegates at this writing remain—namely, Drs. Mechling and H. W. Roth. Of the visitors Revs. J. W. Early, L. Groh, J. F. Renninger, J. Fry and F. Berkemeyer survive.

The following synods were represented; Pennsylvania, English District of Ohio, English Synod of Ohio, Wisconsin, Joint Synod of Ohio, Michigan, Pittsburgh, Minnesota, Iowa, Missouri, Canada, New York and the Norwegian.

As a result of the preliminary meeting the first convention at which the permanent organization was effected took place in Fort Wayne, Indiana, November 20-26, 1867. At this meeting in which the representatives of twelve synods participated the "Principles of Faith and Church Polity" which have since been the distinctive and fundamental articles governing the General Council were adopted. Those synods were, Pennsylvania, New York, English Ohio, Pittsburgh, Wisconsin, Iowa, English District of Ohio, Michigan, Augustana, Minnesota, Canada and the Synod of Illinois. Together they numbered 538 ministers, 556 parishes, 133,296 communicants.

Being born of a desire to express confessional Lutheranism, for a number of years the conventions gave themselves largely to the discussion of questions of faith and practice which seemed vital to the faith and the life of the Church. There were theological giants in those days and out of those discussions there has come much of permanent value to the Church, notably such a classic as Dr. Krauth's *The Conservative Reformation and its Theology.*

Having established and fixed irrevocably these great principles, the General Council began systematically to produce the fruits of its faith. The result is that from year to year the organization has been perfecting and the activities increasing. The result is that in this Jubilee Year the General Council is well equipped for and very active in all forms of Foreign, Home and Inner Mission work. In addition its educational work is very important. The figures of this work are very interesting.

The General Council has Missions in India, Burmah, Japan, and through its largest district synod, the Augustana Synod, also in China, and is entering Africa. In these fields 63 American and 671 native workers are supported, 36,025 are directly under their care and $125,000 was given to maintain the work according to the latest available reports, the reports for 1916.

The General Council was the first American Church body to take up mission work in Porto Rico after that country became American and maintains a very flourishing mission on that Island, this Board having also assigned to it the work of missions in Latin America.

The Home Mission work is very extensive and varied, being prosecuted in the follow-

ing languages: English, Swedish, German, Slovak, Magyar, Windish, Siebenburger-Saxon, Lettish, Italian, Spanish and Danish. A total of 855 missions under the care of 372 missionaries are supported—more missions than there were parishes when the General Council was organized.

The Inner Mission activity includes four motherhouses of Deaconesses with 196 sisters and with an investment of about a million and a half dollars. The ten hospitals total an investment of over two million dollars and care annually for nearly 18,000 persons. The hospice idea is a recent development. Already the General Council has seven with property worth over $150,000 and caring for an annual average of 3200. The twenty-one orphans' homes and sixteen homes for aged representing an investment of $2,069,791 and caring for an average of about 2,800 persons.

The educational work includes five theological seminaries with twenty-five professors, 227 students and $1,825,189 in property and endowment. The nine colleges have 2,500 students, 160 professors and $3,220,632 in property and endowment The seven academies add the larger part of a million to the above and 1,500 to the student body.

During the fifty years of the General Council the synodical roll has undergone a number of changes, synods uniting and synods withdrawing. Several of the synods which are today most active are the direct fruits of the Council's missionary endeavor. The roll included the following original synods: Pennsylvania, New York, Pittsburgh, District of Ohio, Augustana, Canada and the Chicago Synod which is rather a development under a new name as the result of amalgamations. The other synods which have come in are Texas, Northwest, Manitoba, Pacific, New York and New England, Nova Scotia, and Central Canada.

The General Council in its administrative work evidences its conservatism in the fact that during the fifty years there have been comparatively few changes in the list of officers. The following men have served as president: Rev. Bassler, Dr. C. W. Schaeffer, Dr. Krotel, Dr. C. P. Krauth, Dr. Spaeth, Dr. Seiss, Dr. C. A. Swensson, Dr. E. F. Mohldenke, Dr. Ranseen and Dr. Schmauk. The latter has held the office the longest or fourteen years. There have been nine English secretaries, Drs. H. W. Roth, S. Laird, H. E. Jacobs, E. Belfour, C. A. Swensson, G. W. Melching, S. E. Ochsenford and W. K. Frick. The latter has served for sixteen years. There have been twelve German secretaries, Dr. Berkemeier having held the position for twenty years. Judge Staake of Philadelphia was treasurer for thirty years. The present treasurer, Mr. A. G. Anderson of Rock Island, Illinois, having served since 1913. The same is true in the various important Boards and Committees. The tendency has been to hunt out men competent and continue them until they become experts. The result is that the General Council has come to the close of her fiftieth year of history firmly fixed in principles of Faith and Church Polity, and possessed of same and able and progressive leadership —all of which she offers today to merge into the forces which are to unite for the still greater and equally staunch Lutheran Church of America for tomorrow.

INNER MISSION.

The Need of the Hour.

These are times of crisis for the individual, the family, the state, the church. Social, civil and religious foundations and institutions are being tested now as never.

The need of the hour is for a deepened and strengthened faith and an enlarged vision and service. To this end things fundamental and eternal must have a re-emphasis. The people are clamoring for something new. It must be true to the old Gospel to meet man's need.

For such a time as this, through our Lutheran Church, God is providentially bringing the Inner Mission "Idea and Ideal" to the

fore. During the past year Inner Mission has made remarkable progress. Men of vision recognize therein the vitalizing and spiritualizing elements required in these times.

Inner Mission sounds the redemptive note: "Saved to serve." Serving to save.

Inner Mission sounds the sacrificial note: For our sakes, He—. For His sake, we—.

Inner Mission, comprehensively considered, is the true evangelism.

Inner Mission is what happened to Unity, Chicago, during 1915-1917. Therefrom resulted the erection of the new church in which was held that memorable convention of the General Synod, June 20-27, 1917.

The Inner Mission emblem is significantly expressive of its aims and work.

Get its meaning. The cross —the sign of love's conquest. The upright — striving Godward. The transverse—reaching manward. "Individual"—intensive being. "Service"—extensive doing. "All for Jesus' sake."

Inner Mission is the present "big thing" on our Lutheran horizon.

Inner Mission has unifying force. The nearer the individual members of the various Synods come to Christ, the more united we will be in service, for His sake.

Inner Mission has vitalizing and spiritualizing power. Thus it meets the need of the hour.

From the Secretary, Rev. Wm. Freas, 162 Mercer St., Jersey City, N. J., procure the literature issued by the Board. In small quantities it is free. Buy it in quantity for distribution. It were cheap at many times the price.

Study Inner Mission! Get its spirit! Stress it! Work it! And the year of our Lord 1918 will be most fruitful in spiritual growth and in service "for Jesus' sake".

DAVID A. DAVY.

THE WOMAN'S HOME AND FOREIGN MISSIONARY SOCIETY OF THE GENERAL SYNOD.

The record of the Woman's Home and Foreign Missionary Society for 1917 shows advance along all lines of activity. Interests peculiar to the close of one biennium and the beginning of another largely featured the activities of the year.

Prosperity has attended not only the Society in its internal operations, but the missions in both home and foreign fields receiving financial support from the Society's funds have prospered. One such home mission has assumed self-support and still others are approaching that stage of growth. Two new missions have been added to the Society's home mission list. Likewise, in foreign fields, the work and the workers have been prospered and cheered, especially in India through the very remarkable demonstrations of the Diamond Jubilee Celebration features. One new missionary, Miss Mabel A. Dysinger, has been sent to Africa, and another, Sister Jennie Larmouth, is under such appointment.

The quarterly reports of general officers furnish the following facts as to the Society's membership and contributions for 1917:

Membership—

Synodical Societies..... 23
Total Auxiliaries..... 1,418
Including 813 Woman's, 272 Young People's and 333 Children's Societies.
Total Membership..... 45,385
Not including Home Department, Cradle Roll, Life and Memorial Memberships, totaling 9,236.

Contributions—

Grand Total.....$108,089.48
Including, in addition to appropriations for the regular work, building funds, etc., the following special contributions:
Thank-Offering $23,422.48
Christmas Offering..... 1,664.49

May Memorial Offering.....	1,307.66
Life and Memorial Memberships	4,470.00
Annuities, Legacies, etc.....	13,432.32
Fortieth-Anniversary Chest...	12,046.76

The biennial convention held at Wheeling, W. Va., afforded both inspiration and direction for the work of the present biennium, which completes forty years of activity as a General Society. The goals set for this *Anniversary Biennium* are:

A *Woman's Missionary Society* in *every Congregation* of the *General Synod.*

For the *regular work, $150,000.*

A *Fortieth-Anniversary Fund* of *$40,000.*

For "*Lutheran Woman's Work*", *25,000 Subscribers.*

"*Lutheran Boys and Girls* in *every Sunday School* of the *General Synod.*

HELEN C. BEEGLE,
Secretary Executive Committee.

THE NORWEGIAN LUTHERAN CHURCH OF AMERICA.

The Norwegian brethren have celebrated the Quadri-Centennial of the Lutheran Reformation in a most fitting manner by consolidating the three largest bodies into the Norwegian Lutheran Church of America. The Hauge Synod, which was organized in 1846, with its 160 pastors and 342 congregations numbering 41,797 souls; the Synod for the Norwegian Lutheran Church, which was organized in 1853, with its 430 pastors, and over 1,000 congregations with about 155,000 members; the United Norwegian Lutheran Church, which was formed in 1890, by the union of three independent Synods, with its 663 pastors and 1,678 congregations with 291,325 members, are the Lutheran Synods which ceased their corporate existence by combining, on the 9th of June, into "The Norwegian Lutheran Church of America".

This union, which was the result of negotiations which had been carried on for over ten years, was effected without any division or litigation on the part of dissenting factions. On the 6th of June the three Synods assembled in their special quarters in St. Paul and in a three days' session wound up their business by passing the final resolutions for consolidation. All resolutions bearing on the questions of doctrine and discipline were passed by the three Synods at their 1916 meeting. Only technical resolutions remained yet to be adopted.

On the morning of the 9th of June the three bodies were all ready, and in the order of their corporate age the voting members of the three bodies, 896 pastors and 1,451 delegates, formed a procession which solemnly marched from the St. Paul Armory to the Auditorium. The whole procession was led by Governor Peter Norbeck, of South Dakota, accompanied by his father, the pioneer pastor, G. Norbeck. The only display was the United States flag carried before each division.

At ten o'clock the whole procession was within the doors of the auditorium, on the stage of which was seated a choir of nearly two thousand voices, and under its leadership the "Te Deum" was sung powerfully by the audience of over 12,000 who had been fortunate enough to gain admission before the doors were closed.

After the opening sermon and the temporary organization the following officers were elected: President, Rev. H. G. Stub, D.D.; Vice-President, Prof. J. N. Kildahl, D.D.; Secretary, Rev. N. J. Löhre, M.A.; and Treasurer, Mr. Erik Waldeland.

On Monday, the 11th, the property of the three Synods was formally transferred to the new body. This included the property in the United States, Canada, Alaska, China, and Africa.

The Church is divided into the following districts, that on Tuesday effected their organization and elected their officers:

Eastern District—
Rev. J. Nordby, La Crosse, Wis., Pres.

Northern Minnesota District—
Rev. J. M. Sundheim, Fertile, Minn., Pres.

Southern Minnesota District—
Rev. C. J. Eastvold, Dawson, Minn., Pres.
Iowa District—
Rev. H. C. Holm, Eagle Grove, Ia., Pres.
South Dakota District—
Rev. G. O. Paulsrud, Randall, Ia., Pres.
North Dakota District—
Rev. I. D. Ylvisaker, Mayville, N. D., Pres.
Rocky Mountain District—
Rev. A. M. Skindlov, Spokane, Wash., Pres.
Pacific District—
Rev. L. C. Foss, Seattle, Wash., Pres.
Canada District—
Rev. J. R. Lavick, Camrose, Aberta, Pres.

The foeign mission work of the Norwegian Lutheran Church is distributed as follows:

Madagascar, 35 missionaries.
South Africa, 18 missionaries.
Alaska, 4 missionaries.
American Indians, 2 missionaries.
China, 86 missionaries.

Appropriation for foreign missions $240,334.00
Appropriation for home missions. 135,000.00
Appropriation for education at home 130,280.00

The three theological seminaries were united into one. The new seminary has a faculty of ten professors.

The new Synod has three colleges, one seminary, theological; one pro-seminary, one ladies' seminary, two normal schools, sixteen academies, two of which are in Canada.

It has seven children's homes, with 624 children.

It has six homes for the aged with 226 inmates.

One hospital and deaconess motherhouse owned by the church. There are 20 hospitals indirectly owned by the church, two institutions indirectly owned by the church, and four for the aged.

It has a well organized and operating pension for pastors and widows and orphans after pastors. Also a strong church extension organization.

The "Luther Union", a mutual aid and benefit organization, has been inaugurated and placed under efficient management.

LUTHER LEAGUE OF AMERICA.

Organized at Pittsburgh, Pa., October 30 and 31, 1895, by delegates representing state, district and individual organizations from twenty different states in the Union and District of Columbia.

Officers.

President—C. T. A. Anderson, 35 South Dearborn St., Chicago, Ill.
First Vice-President—O. C. Rohde, 1422 Birchell Rd., Homeville, Toledo, Ohio.
Second Vice-President—Geo. W. Rapps, 2312 Chestnut St., Milwaukee, Wis.
General Secretary—Harry Hodges, 838 Drexel Bldg., Philadelphia, Pa.
Literature Secretary—Rev. Luther M. Kuhns, 440 Paxton Block, Omaha, Neb.
Treasurer—P. Walter Banker, Kingston, Pa.

Executive Committee.

Composed of the President, Vice-Presidents, General Secretary, Literature Secretary, Treasurer, and the following members:
Hon. E. F. Eilert (Chairman), 318 West 39th St., New York City.
William C. Stoever, Lit.D., Philadelphia, Pa.
Rev. E. A. Trabert, Lima, Ohio.
O. C. C. Fetta, Indianapolis, Ind.
I. S. Runyon, New York.
Rev. G. F. Gehr, Wilkinsburg, Pa.
James M. Reynolds, Valatie, N. Y.
Rev. M. J. Bieber, D.D., Philadelphia, Pa.

All communications regarding membership, constitutions, statistics, etc., should be addressed to the General Secretary, Harry Hodges, 838 Drexel Bldg., Philadelphia, Pa.

All communications regarding publications, literature, topics, reading course, etc. should be addressed to the Literature Secretary, Rev. Luther M. Kuhns, 440 Paxton Block, Omaha, Neb.

The Luther League is a Lutheran organization. It does not recognize synodical lines; neither does it teach a disregard for them. Based upon the unaltered Augsburg Confession, it stands upon a platform where all good Lutherans feel at home. The aim of the League is to furnish a training which should correspond in some degree to the industrial training of the day in secular pursuits, and fit our younger church members by work for work in the Master's vineyard. As a training school for young workers the Luther League is a most important factor to be considered in estimating the future forces of the Church.

"MY WORD SHALL NOT PASS AWAY."

Last eve I stood before a blacksmith's door
And heard the anvil ring its vesper chime;
Then looking in I saw upon the floor
Old hammers worn with beating years of time.

"How many anvils have you had," said I,
"To wear and batter all these hammers so?"
"Just one," he answered, then with twinkling eye,
"The anvil wears the hammers out, you know."

And so the Bible, anvil of God's Word,
For ages skeptic blows have beat upon,
And though the noise of Paine, Voltaire was heard,
The anvil is unworn—the hammers gone.

Apprentice blows of ignorance, forsooth,
May awe with sound, and blinding sparks death whirled;
The Master holds and turns the iron, His truth,
And shapes it as He wills, to bless the world.

Selected.

It is almost as presumptuous to think you can do nothing as to think you can do everything.—*Phillips Brooks.*

CLOSE WRITING.

"When men have much to say in a letter, and perceive that they have little paper left, they write closely."

Looking at the shortness of life, and the much that has to be written upon its tablets, it becomes us also to do much in a short space, and so to write closely. "No day without a line" is a good motto for a Christian. A thoroughly useful life is *multum in parvo:* it is necessarily little, for it is but a span; but how much may be crowded into it for God, our souls, the Church, our families, and our fellows! We cannot afford wide blanks of idleness; we should not only live by the day, but by the twenty minutes, as Wesley did. He did not keep a diary, but an horary; and each hour was divided into three parts. So scanty is our space that we must condense and leave our superfluous matter; giving room only to that which is weighty and of the first importance.

Lord, whether I live long or not, I live to Thee; but help me to live while I live, that I may live much. Thou canst give life more abundantly; let me receive it, and let my life be filled, yea packed and crammed, with all manner of holy thoughts and words and deeds to Thy glory.—*Spurgeon.*

One way in which church-goers can persuade others to attend is to be regular in their own attendance. Those who are not kept from their place of worship by rain, or cold, or heat, or distance show their appreciation of divine ordinances, and their example is more likely to influence others than any invitation they could speak with their lips.

It is only when you examine yourself in the presence of Christ that you get a genuine photograph of your moral character.

For many tomorrow is too late because today is too early.—*Morgan Llwynd.*

STATISTICS OF THE WOMAN'S MISSIONARY SOCIETY OF THE UNITED SYNOD.

Synod	Societies	Members	Receipts	Apportioned for	
				Woman's Work in Japan	Rev. A. J. Stirewalt
South Carolina	65	1,500	$9,039.44	$1,150.00	$300.00
North Carolina	56	1,188	5,982.13	1,025.00	350.00
Virginia	28	263	1,576.00	225.00	35.00
Holston	19	282	1,768.88	410.00	50.00
Tennessee	25	544	1,034.49	100.00	75.00
Southwest Virginia	35	650	2,898.58	225.00	200.00
Georgia				150.00	150.00
Mississippi					10.00

The Woman's Missionary Society of the United Synod was organized at Dallas, N. C., in 1906, with three synodical societies. In the first few years other organizations have been effected in all the southern states of this body until at present eight state organizations are affiliated. The membership is approximately 5,000, with an unattached contingent of 15,000 Lutheran women to be won to interest and activity in the work.

The financial report of the last biennium totaled about $25,000. Jointly the women pay the salary of Dr. C. L. Brown, of the Japan mission, and have, in connection with the Young People's Federation, two young women workers in Japan, and two more in a training school preparing to go out next year.

They are raising at present a fund of $4,000 to build a suitable home for these women workers. In all the foreign work of the United Synod in the past they have had a generous share and their attitude to this body is one of ready action in every task. They have many monuments to their zeal and devotion on the home fields and in the synodical organizations do much Inner Mission work.

Officers of the Society.

President, Mrs. M. O. J. Kreps; Recording Secretary pro tem., Mrs. Robert F. Bowe; Corresponding and Statistical Secretary, Mrs. J. G. Bringman; Editor and Secretary of Literature, Mrs. E. C. Cronk; Life Membership Secretary, Mrs. W. H. Rizer; Thank-Offering Secretary, Mrs. I. D. Worman; Mission Study Secretary, Mrs. Herbert Bell; Young People's Secretary, Miss May Scherer.

Did you ever try to use a plow with only one rusty spot the size of a dollar in the middle of the share? You remember how the dirt would stick there and stop you, no matter how highly polished the rest of the surface. Possibly there is in your character one such rust spot, and it has this peculiarity, that it is just the size of that "almighty dollar".—*Tanner.*

And the Lord said unto Moses, wherefore criest thou unto me? speak unto the children of Israel, that they go forward.—*Bible.*

I do not ask, O Lord, that life may be
A pleasant road;
I do not ask that Thou wouldst take from me
Aught of its load.—
For one thing only, Lord, dear Lord, I plead;
Lead me aright—
Though strength should falter, and though heart should bleed—
Through peace to light.

A. A. Proctor

THIRD STATISTICAL REPORT OF THE WOMEN'S MISSIONARY SOCIETY OF THE GENERAL COUNCIL

For the Biennium Ending Sept. 1, 1917. Society Organized at Lancaster, Pa., Sept. 12, 1911.

Synod.	When Organized	Membership		Home Missions	Church Extension	Slav and Hungarian Missions.	Italian Missions	Inner Missions	Porto Rico	Foreign Missions		
		Adult	Junior							India	China	Japan
Min. of Pennsylvania Society	1895	7920	2764	$6,289 59	$1,469	$3,271 58	$993 07	$6,292 78	$1,511 43	$5,228 92	$40 30	$489 86
* Augustana Women's Miss'y Soc.	1892	14325	1000	5,455 24	.....	.....	.....	.....	1,609 95	4,727 06	13,626 46	.....
Ohio Synodical Society	1901	1800	.....	702 23	37 50	135 64	72 19	.....	104 82	367 38	.....	.....
New York and New England	1902	2500	.....	5,241 68	1,613 53	868 96	.....	1,858 51	840 73	3,636 97	.....	83 80
Chicago Synodical Society	1905	800	.....	489 70	255 92	116 19	25 45	301 50	153 83	290 63	16 00	30 50
Northwest Syd.—Central Conf. Soc. / Wisconsin Conference Society	1910 / 1908	1464	42	1,120 63	167 00	161 80	130 78	705 98	260 24	596 24	23 50	38 50
Central Canada Synodical Society	1909	309	73	110 92	15 00	47 00	.....	112 05	73 55	261 50	.....	15 00
Pittsburgh Synodical Society	1909	2570	441	1,629 05	234 80	538 70	235 71	3,254 16	691 41	4,662 77	.....	51 27
Pacific Synodical Society	1906	.....	.....	29 20	11 00	2 00	2 00	10 00	7 00	11 00	.....	.....
Nova Scotia Synodical Society	1912	326	.....	135 50	10 00	45 73	4 00	60 00	17 00	138 05	.....	7 12
Total		32014	4320	$20,203 74	$3,814 06	$5,187 60	$1,463 20	$12,605 38	$5,170 04	$19,910 52	$13,706 26	$716 05

THIRD STATISTICAL REPORT OF THE WOMEN'S MISSIONARY SOCIETY (Continued).

Synod	Hospital and Medical Fund	India Boxes	Children's Nurse	Education of Med. Missionaries	College Students	Life Mem.		In Mem.		Miscellaneous	Total Contributions
						No.	Amount	No.	Amount		
Min. of Pennsylvania Society	$3,077 24	$1,129 21	$331 88	$168 00	$163 50	59	$642 00	22	$550 00	$3,357 56	$34,986 23
Augustana Women's Miss'y. Soc.	800 00	1,890 35	.....	.....	.....	.....	.....	.....	.....	19,810 30	47,919 36
Ohio Synodical Society	129 95	10 00	85 90	.....	313 37	16	160 00	2	50 00	921 93	3,090 91
New York and New England	839 33	.....	.....	.....	.....	11	110 00	2	50 00	7,349 35	21,492 86
Chicago Synodical Society	42 20	.....	36 43	17 00	.....	3	84 00	1	25 00	414 85	2,299 20
Northwest Sy'd.—Central Conf.Soc. / Wisconsin Conference Society	126 74	.....	14 00	20 00	20 00	7	70 00	2	50 00	387 60	3,893 01
Central Canada Synodical Society	96 00	.....	.....	.....	.....	5	50 00	2	50 00	1,128 96	1,950 38
Pittsburgh Synodical Society	252 15	24 31	66 40	6 00	351 62	16	160 00	.....	94 50	3,262 04	15,414 97
Pacific Synodical Society	.....	.....	39 38	69 55	.....	13	130 00	.....	.....	52 58	363 71
Nova Scotia Synodical Society	7 50	.....	1 50	24 00	.....	.....	.....	.....	.....	263 45	713 85
Total	$5,351 11	$3,053 87	$575 49	$304 55	$848 49	129	$1,352 00	41	$923 50	$36,948 62	$132,134 48

* $26,022.26 Jubilee Fund in treasury not included in report.

Statistical Secretary of the General Council Society,
MRS. FRANK E. JENSEN.

EDUCATIONAL AND INNER MISSION INSTITUTIONS.

The numbers prefixed to names indicate the Synods as given in the Summary of Statistics to which the respective institutions belong; those marked with * belong to the General Synod; those marked with ** to the United Synod of the South; and those with § to the General Council. (1) No property; (2) no endowment; (3) reported under Colleges; (4) reported under Theological Seminaries; (5) reported under Academies; (6) reported under Orphans' Homes; (7) no report furnished, last year's report given; (8) no report for two years.

THEOLOGICAL SEMINARIES.

Synod	Name	Founded	Location	President or Director	Property Value of	Amount of Endow't	Volumes in Library	Profs.	Students	Alumni
33	Augustana	1860	Rock Island, Ill.	Rev. Gustav Andreen, Ph.D.	(3)	(3)	(3)	6	101	
57	Augsburg	1869	Minneapolis, Minn.	Prof. Geo. Sverdrup, Jr.	$120,000	$30,000	12,000	4	21	405
20	Concordia	1846	Springfield, Ill.	Rev. R. D. Biedermann	145,000	8,000	3,000	6	127	
20	Concordia	1839	St. Louis, Mo.	Rev. Prof. F. Pieper, D.D.	350,000	(2)	15,600	8	344	
4	Evangelical Lutheran	1830	Columbus, Ohio	Rev. F. W. Stellhorn, D.D.	100,000	200,000	9,000	5	38	
§	Evangelical Lutheran	1891	Maywood, Ill.	Rev. E. F. Krauss, D.D.	200,000	(2)	10,000	5	52	230
23	Evangelical Lutheran	1865	Wauwatosa, Wis.	Rev. John Schaller	65,000	(2)	5,250	4	42	
42	Grand View College, (Theol. Dept.)	1895	Des Moines, Iowa	Rev. C. P. Hoejbjerg	60,000	(2)	4,000	3	14	37
*	Hartwick Sem. (Theol. Dept.)	1797	Hartwick Sem., N. Y.	Rev. A. Hiller, D.D.	10,000	8,000	6,000	4	10	
20	Immanuel College, (Theol. Dept.)	1903	Greensboro, N. C.	Rev. Frederick Berg	53,000	(2)	1,500	3	5	13
4	Luther	1884	St. Paul, Minn.	Rev. Dr. H. Ernst, D.D.	100,000	80,000	1,550	4	30	263
68	Luther	1876	St. Paul, Minn.	Rev. E. Hove	110,000	2,500	6,000	4	35	
1	Lutheran	1864	Mt. Airy, Phila., Pa.	Rev. H. E. Jacobs, D.D., LLD., STD.	400,000	349,993	26,876	8	57	913
48	Suomi College, (Theol. Dept.)	1896	Hancock, Mich.	Rev. J. K. Nikander, D.D.	55,000	9,000	400	2	8	
*	Susquehanna Univ., (Theol. Dept.)	1858	Selinsgrove, Pa.	Rev. Chas. Aikens	275,000	60,000	16,000	4	24	400
37	Lutheran (Evang.)	1911	Waterloo, Ont., Can.	Rev. Preston A. Laury, D.D.	15,000	(2)	2,000	4	9	9
17	Martin Luther	1840	Buffalo, N. Y.	Rev. R. Grabau	12,000	(2)	1,600	3	7	
52	Martin Luther	1913	Lincoln, Neb.	Rev. H. Wupper, D.D.	40,000	20,000	1,000	3	15	
59	Pacific Lutheran	1910	Seattle, Wash.	Rev. P. W. H. Frederick, B.D.	25,000	2,000	500	2	5	
19	Red Wing Sem'y., (Theol. Dept.)	1879	Red Wing, Minn.	Rev. Edw. Schmidt	110,000	(2)	3,000	3	16	173
*	Theol. Sem. of the Gen'l. Synod	1826	Gettysburg, Pa.	Rev. J. A. Singmaster, D.D.	250,000	273,000	20,000	5	34	1175
**	Theol. Sem. of the United Synod	1830	Columbia, S. C.	Rev. A. G. Voigt, D.D. (7)	65,000	38,000	5,000	3	14	
55	Trinity	1886	Blair, Neb.	Rev. P. S. Vig	60,000	(2)	4,000	2	5	
68	United Norw. Luth. Church	1890	St. Paul, Minn.	Rev. M. O. Boeckmann, D.D.	136,180	124,400	5,000	5	53	507
27	Wartburg	1854	Dubuque, Iowa	Prof. M. Fritschel	300,000	36,000	7,500	4	48	500
*	Western	1893	Atchison, Kans.	Rev. H. Dysinger, D.D.	20,000	18,000	5,000	5	24	135
*	Wittenberg	1845	Springfield, Ohio	Rev. Chas. G. Heckert, D.D.	50,000	150,000	20,000	6	38	442
	Total—27				$3,126,180	$1,408,893	191,776	115	1176	

COLLEGES.

Synod	Name	Founded	Location	President or Director	Value of Property	Amount of Endow't.	Volumes in Library	Teachers	STUDENTS In Col.	STUDENTS Other Gr.	STUDENTS For Min.
57	Augsburg	1869	Minneapolis, Minn.	Prof. George Sverdrup, Jr.	$120,000	$30,000	12,000	8	28	....	....
33	Augustana (co)	1860	Rock Island, Ill.	Rev. Gustav Andreen, Ph.D.	559,954	467,207	41,217	53	244	426	120
68	Augustana (co)	1860	Canton, S. D.	Prof. Paul M. Glasoe, Ph.D.	10,000	(2)	3,000	13	20	265	15
33	Bethany (co)	1881	Lindsborg, Kans.	Rev. E. F. Phihlblad, D.D.	179,000	165,000	10,000	45	86	725	....
20	California Concordia	1906	East Oakland, Cal.	Rev. Theo. Brohm, Ph.D.	50,000	(2)	500	3	38	....	30
4	Capital University	1850	Columbus, Ohio	Rev. Otto Mees, M.A.	160,000	205,000	8,000	17	130	76	165
*	Carthage (co)	1870	Carthage, Ill.	Rev. H. D. Hoover, Ph.D.	140,000	250,000	14,000	30	140	85	26
20	Concordia	1839	Ft. Wayne, Ind.	Rev. M. Luecke	200,000	(2)	11,000	10	244	....	232
20	Concordia	1881	Milwaukee, Wis.	Rev. M. J. F. Albrecht	150,000	9,500	6,000	9	96	76	172

20	Concordia	1904	New Orleans, La.	Prof. O. H. Reisig	8,000	(2)	300	2	6	....	....
20	Concordia	1893	St. Paul, Minn.	Rev. Theo. Buenger	100,000	(2)	4,000	9	30	104	134
20	Concordia (co)	1881	Conover, N. C.	Prof. H. B. Hemmeter	25,000	(2)	4,000	4	53	....	12
68	Concordia (co)	1891	Moorhead, Minn.	Rev. J. A. Aasgard	250,000	(2)	4,500	20	40	435	8
20	Concordia	1905	Portland, Oreg.	Prof. F. W. J. Sylvester	20,000	(2)	1,000	2	19	....	17
20	Concordia	1881	Bronxville, N. Y.	Rev. H. Feth	275,000	2,000	8,320	7	22	77	....
55	Dana	1886	Blair, Neb.	Rev. L. A. Laursen (7)	(4)	2,400	500	11	9	150	40
58	Evang. Lutheran	1912	Saskatoon, Sask., Can.	Rev. J. Goos	20,000	(2)	.....	3	6	5	6
33	Gustavus Adolphus (co)	1862	St. Peter, Minn.	Rev. O. J. Johnson	193,000	255,000	14,000	27	190	176	20
5	Lenoir (co)	1891	Hickory, N. C.	Rev. R. L. Fritz, D.D.	150,000	45,000	7,000	17	195	63	....
68	Luther (co)	1861	Decorah, Ia.	Rev. C. K. Preus	550,000	279,000	26,500	17	121	49	50
4	Luther Proseminary	1885	St. Paul, Minn.	Rev. H. Ernst, D.D.	100,000	60,000	1,500	10	61	....	50
*	Midland (co)	1887	Atchison, Kans.	Rev. R. B. Perry, D.D.	150,000	90,000	1,200	20	102	137	25
1	Muhlenberg	1867	Allentown, Pa.	Rev. J. A. W. Haas, D.D., LLD.	768,983	302,719	22,000	15	196	142	50
7	Newberry	1856	Newberry, S. C.	Rev. J. Henry Harms, D.D.	300,000	150,000	7,000	14	230	....	24
23	Northwestern	1864	Watertown, Wis.	Prof. F. A. Ernst, Ph.D.	260,000	70,000	10,021	15	75	126	80
68	Park Region (co)	1892	Fergus Falls, Minn.	Rev. D. G. Ristad	100,000	(2)	.....	16	80	170	....
*	Pennsylvania	1832	Gettysburg, Pa.	Prof. W. A. Granville, Ph.D., LLD.	1,044,000	420,000	32,500	35	386	85	90
68	Red Wing Seminary	1879	Red Wing, Minn.	Rev. Edw. Wm. Schmidt	110,000	(2)	3,000	10	40	40	....
**	Roanoke	1853	Salem, Va.	Rev. J. A. Morehead, D.D. (7)	225,000	144,000	25,000	20	206	....	28
20	St. John's Luth. (co)	1893	Winfield, Kans.	Rev. A. W. Meyer	120,000	(2)	3,000	9	95	52	90
68	St. Olaf (co)	1874	Northfield, Minn.	Prof. L. A. Vigness	326,195	290,391	12,600	37	493	161	35
20	St. Paul's	1884	Concordia, Mo.	Rev. J. H. C. Kaeppel	70,000	(2)	3,000	7	150	....	147
48	Suomi (co)	1896	Hancock, Mich.	Rev. J. K. Nikander, D.D.	60,000	6,000	4,300	11	42	85	10
*	Susquehanna Univ. (co)	1858	Selinsgrove, Pa.	Rev. Chas. T. Aikens, D.D.	275,000	60,000	16,000	18	116	197	37
14	Thiel (co)	1870	Greenville, Pa.	Rev. H. W. Eltson, Ph.D.	250,000	65,000	10,000	14	106	46	25
33	Upsala (co)	1893	Kenilworth, N. J.	Rev. Peter Froeberg, B.D.	75,800	(2)	3,000	15	20	88	20
2	Wagner Memorial	1883	Rochester, N. Y.	Rev. J. A. W. Kirsch (8)	38,000	18,000	1,920	6	41	....	40
27	Wartburg	1868	Clinton, Ia.	Rev. J. Fritschel (7)	80,000	18,000	5,000	9	28	46	50
37	Waterloo	1915	Waterloo, Ont., Can.	Rev. P. A. Laury, D.D.	(4)	(4)	(4)	6	15	1	14
41	Weidner Institute (co)	1900	Mulberry, Ind.	Rev. A. H. Arbaugh, A.B.	30,000	10,000	1,000	8	20	65	10
*	Wittenberg (co)	1845	Springfield, Ohio	Rev. Chas. G. Heckert, D.D.	400,000	600,000	20,000	44	498	660	80
	Total—41				$8,002,933	$4,012,830	357,878	646	4717	4813	1953

(co) Are Co-educational.

ACADEMIES.

Synod	Name	Founded	Location	President or Principal.	Value of Property	Amount of Endow't	Volumes in Library	No. of Teachers	Students	Stu. for Min.
68	Albion Academy (co)	1854	Albion, Wis.	Prof. O. C. Torgerson	$30,000	$2,000	500	4	36	1
1	Allentown Preparatory School	1867	Allentown, Pa.	Prof. W. H. Reese, Ph.D.	200,000	(2)	300	7	110	15
*	American Luth. Mission College	1885	Guntur, India	Prof. G. A. Rupley	100,000	(2)	4,000	27	872	91
42	Ashland High School	1882	Grant, Mich.	Rev. P. Rasmussen	8,000	(2)	400	4	35	...
68	Atterdag College	1914	Solvang, Cal.	Prof. B. Nordentoft	15,000	(2)	300	7	45	...
55	Brorson High School (co)	1902	Kenmare, N. D.	Rev. J. A. Larsen	10,000	300	300	3	19	...
68	Bruflat Academy (co)	1889	Portland, N. D.	Prof. A. T. Felland (7)	20,000	15,000	800	5	112	...
68	Camrose College	1911	Camrose, Alta., Can.	Rev. Prof. J. R. Lavik	42,000	(2)	200	6	84	2
33	Coeur d'Alene College (co)	1907	Coeur d'Alene, Ida.	Rev. Carl Renhard (7)	65,000	(2)	.....	8	77	...
68	Columbia College (co)	1908	Everett, Wash.	Rev. Prof. R. Bogstad	75,000	(2)	.....	7	80	5
20	Concordia College	1904	New Orleans, La.	Prof. O. H. Reisig	8,000	(2)	300	1	6	3
42	Danish High School (co)	1888	Tyler, Minn.	Rev. T. H. Knudsen	40,000	(2)	1,000	5	100	...
55	Elk Horn Luth. High Sch. and Coll.	1878	Elk Horn, Ind.	Rev. C. C. Kloth	60,000	(2)	2,000	5	69	...
27	Eureka Lutheran College (co)	1910	Eureka, S. D.	Prof. G. G. Schaefer	40,000	(2)	800	7	150	25

ACADEMIES (Continued).

Synod	Name	Founded	Location	President or Principal	Value of Property	Amount of Endow't	Volumes in Library	No. of Teachers	Students	Stu. for Min.
20	Ev. Luth. Concordia Seminary	1903	Porto Alegre, Brazil, S. A.	Rev. Prof. J. Knustmann	11,000	(2)	.....	3	19	19
20	Ev. Luth. Deaf Mute Institute (co)	1871	North Detroit, Mich.	Rev. Wm. Gielow	40,000	(2)	250	4	34	...
4	Ev. Luth. Normal School (co)	1881	Woodville, Ohio	Prof. K. Hemminghaus	40,000	6,000	1,600	5	62	14
20	Ev. Luth. Teachers' Seminary	1857	Oak Park, Ill.	Rev. W. C. Kohn	350,000	(2)	5,000	12	232	...
68	Gale College	1901	Galesville, Wis.	Rev. L. M. Gimmestad	50,000	(2)	3,000	6	81	...
42	Grand View College	1895	Des Moines, Ia.	Rev. C. P. Hojbjerg	60,000	(2)	4,000	10	140	6
*	Hartwick Seminary (co)	1797	Hartwick Seminary, N. Y.	Rev. J. G. Traver	60,000	100,000	6,000	9	60	23
4	Hebron Academy	1911	Hebron, Neb.	Rev. P. H. Buehring	33,000	(2)	550	5	74	10
20	Immanuel Luth. College (co)	1903	Greensboro, N. C.	Rev. F. Berg	53,000	(2)	200	4	56	4
68	Jewell Luth. College (co)	1893	Jewell, Ia.	Rev. K. O. Eittreim	42,000	(2)	3,000	9	120	5
45	Jon Bjarnason Academy	1913	Winnipeg, Man., Can.	Prof. R. Marteinsson (7)	.....	.....	2,000	3	38	...
68	Luther Academy (co)	1888	Albert Lea, Minn.	Prof. S. Reque	60,000	(2)	1,000	7	156	...
4	Luther Academy	1913	Melville, Sask., Can.	Rev. H. Schmidt	25,000	(2)	500	3	30	16
20	Luther College (co)	1903	New Orleans, La.	Prof. R. A. Wilde	9,000	(2)	350	3	28	7
33	Luther College (co)	1883	Wahoo, Neb.	Prof. A. T. Seashon	68,000	28,000	3,000	13	235	12
55	Luther High School and College (co)	1901	Racine, Wis.	(Closed for the present)	40,000	(2)	500	...	....	...
20	Luther Institute (co)	1908	Chicago, Ill.	Prof. W. C. Hermann	90,000	(2)	1,000	8	180	...
68	Lutheran Bible School	1915	Wahpeton, N. D.	Prof. E. M. Braem	25,000	(2)	1,000	5	60	10
68	Lutheran College (co)	1897	Clifton, Texas	Prof. C. Tyssen	30,000	5,000	500	6	65	7
27	Lutheran College (co)	1912	Seguin, Texas	Prof. C. Weeber	80,000	12,000	3,500	8	85	9
20	Luther High School and College (co)	1913	Deshler, Neb.	Prof. F. W. Dayke	55,000	(2)	500	6	102	6
68	Lutheran Normal School (co)	1889	Sioux Falls, S. D.	Rev. Z. J. Ordal	106,515	(2)	2,949	11	216	...
68	Lutheran Normal School (co)	1892	Madison, Minn.	Prof. A. K. Feroc	100,000	5,000	2,500	9	157	2
20	Lutheran Teachers' Seminary	1894	Seward, Neb.	Prof. F. C. W. Jesse	65,000	(2)	600	9	141	...
27	Martin Luther College (co)	1909	Sterling, Neb.	Rev. G. Berfgstresser (7)	30,000	(2)	700	6	54	9
34	Martin Luther College (co)	1885	New Ulm, Minn.	Rev. A. Ackermann, A.M.	125,000	2,500	3,000	8	93	29
33	Minnesota College (co)	1904	Minneapolis, Minn.	Prof. Frank Nelson	175,000	(2)	2,500	22	677	25
3	Mt. Pleasant Col. Institute	1854	Mt. Pleasant, N. C.	Prof. G. F. McAllister	45,000	5,000	4,500	5	80	5
68	Northwestern College (co)	1910	Velva, N. D.	(Closed for the present)	....	.....	.....	...	.....	...
33	Northwestern College (co)	1900	Fergus Falls, Minn.	Rev. C. Solomonson, A.B. B.D.	32,000	(2)	1,000	7	163	3
33	North Star College (co)	1908	Warren Minn.	Prof. C. E. Sjastrand	65,000	(2)	1,200	6	154	2
42	Nysted High School	1887	Nysted, Neb.	Rev. Aage Moller	12,000	(2)	1,100	6	80	...
68	Pacific Luth. Academy	1891	Parkland, Wash.	Rev. N. J. Hong (7)	100,000	(2)	5,000	9	150	...
4	Pacific Luth. Seminary	1907	Spokane, Wash.	Rev. A. O. Swinehart (7)	7,000	(2)	.....	2	16	...
68	Pleasant View Luther College (co)	1896	Ottawa, Ill.	Rev. H. M. Thompson	75,000	(2)	2,000	9	107	...
68	Sask. Norw. Lutheran College	1915	Outlook, Sask., Can.	Rev. H. O. Groenlid	40,000	(2)	75	4	67	...
68	Scandinavian Academy (co)	1893	Scandinavia, Wis.	Rev. O. Nelson	50,000	(2)	1,000	6	65	4
5	Shenandoah Lutheran Institute	1913	New Market, Va.	Prof. W. J. Stirewalt	(1)	(2)	.....	2	42	...
68	Spokane College	1905	Spokane, Wash.	Rev. A. O. Ulvestad (7)	65,000	(2)	.....	16	99	...
33	Trinity College (co)	1906	Round Rock, Texas	Rev. Th. Seashore	41,125	3,500	550	7	75	...
68	Waldorf Luth. College (co)	1903	Forest City, Iowa	Rev. Martin Hegland, Ph.D.	100,000	(2)	2,500	14	302	...
20	Walther College (co)	1889	St. Louis, Mo.	Prof. Eugene Harms (7)	20,000	(2)	2,000	6	75	...
27	Wartburg Teachers' Seminary (co)	1878	Waverly, Iowa	Prof. Aug. Engelbrecht	80,000	2,273	1,732	11	158	24
68	Willman Seminary (co)	1882	Willmar, Minn.	Prof. A. C. Pederson	20,000	(2)	1,000	6	100	...
	Total—58				$3,287	640	$186,573	84,256	406	6723	393

(co) Are Co-educational.

LADIES COLLEGES AND SEMINARIES.

								Students (C)	Students (O)
**	Elizabeth College	1897	Salem, Va.	Rev. John C. Peery, A.M.	$100,000	(2)	4,000	15	95	...
1	Lankenau School for Girls	1890	Philadelphia, Pa.	Rev. E. F. Bachmann	200,000	(2)	1,400	16	....	108
68	Luth. Ladies' Seminary	1894	Red Wing, Minn.	Rev. D. G. Ristad	200,000	$1,000	2,000	17	....	125
	Marion College	1874	Marion, Va.	Rev. C. Brown Cox, M.A.	100,000	(2)	2,500	15	74	76
3	Mt. Amoena Seminary	1859	Mt. Pleasant, N. C.	Rev. R. A. Goodman	35,000	(2)	300	7	90	...
57	Oak Grove Luth. Ladies' Seminary	1906	Fargo, N. D.	Rev. J. E. Fossum	30,000	(2)	1,000	6	....	106
7	Summerland College for Women	1912	Leesville, S. C.	Rev. P. E. Monroe	50,000	(2)	1,000	8	82	...
	Total—7				$715,000	$1,000	12,200	74	341	415

(C) College Grade. (O) Other Grades.

INNER MISSION INSTITUTIONS

ORPHANS' HOMES.

Synod	Name	Founded	Location	Superintendent	Value of Property	Amount of Endow't	Children
20	Augsburg	1893	Baltimore Md., 746 W. Lexington St.	Aug. Vogt	$20,000	(2)	27
33	Augustana Children's Home	1896	So. Minneapolis, Minn., 1405 10th Av.	Sister B. Swenson	37,337	(2)	113
68	Beloit	1890	Beloit, Ia.	Prof. T. T. Thompson	118,000	(2)	142
55	Bethania	1900	Waupaca, Wis.	John Anderson	6,000	$3,000	23
33	Bethany	1916	Duluth, Minn., 39th Av. West	Sister Jennie Johnson	28,000	(2)	40
63	Bethany	1902	Bridgewater, Nova Scotia, Can.	Peter A. Ernst (8)	6,000	(2)	10
68	Bethesda	1896	Beresford, S. D.	A. W. Amundson	70,000	(2)	50
57	Bethesda	1898	Willmar, Minn.	Jennie Olson	50,000	7,000	46
33	Bethlehem Children's Home	1901	Omaha, Neb., 34th and Flower Av.	Rev. P. M. Lindberg	(1)	(2)	19
20	Bethlehem	1881	New Orleans, La., 5413 N. Peters St.	Mr. H. L. Huettmann	47,524	(2)	94
20	Bethlehem	1886	College Point, N. Y., 2d Av. bet. 3d and 4th Sts.	M. T. Holls	28,930	(2)	100
20	Child Jesus	1868	Webster Grove, St. Louis, Mo.	J. C. Viets	75,000	(2)	107
2	Children's Friend	1904	Jersey City, N. J., 93 Nelson Av.	Rev. G. Doering	60,000	(2)	38
42	Children's Home	1908	Perth Amboy, N. J., 414 Compton Av.	Rev. H. Hansen	6,500	(2)	12
	Children's Home	1915	Brooklyn, N. Y., 45 3rd Pl.	Miss M. Jorgensen		(2)	8
4	Children's Mission Home	1890	Knoxville, Tenn., 120 W. Cumberland Av.	Rev. J. R. Lauritzen	(1)	(2)	25
20	Concordia	1883	Marwood, Pa.	Rev. G. F. Hoyer	50,000	(2)	95
42	Danish Ev. Luth.	1909	Tyler Minn.	Rev. Th. Knudsen (7)	10,000	1,000	20
42	Danish Ev. Luth.	1883	Chicago, Ill., 3320 Evergreen Av.	Rev. A. Anderson	37,811	12,677	48
55	Elim	1890	Elkhorn, Ia.	H. Boe (8)	10,000	(2)	20
27	Elizabeth Hershey	1894	Muscatine, Ia.	Rev. H. Reinemund	50,000	(2)	53
12	Emmaus	1806	Middletown, Pa.	S. C. Peters	100,000	(2)	32
1	Ev. Lutheran	1859	Philadelphia, Pa., 6950 Germantown Av.	Mrs. G. C. Eisenhart	200,000	60,000	214
27	Ev. Lutheran	1863	Waverly, Ia.	Rev. J. F. Dilges	70,500	200	75
20	Ev. Lutheran	1873	Addison, Ill.	Rev. H. Merz	25,750	(2)	110
33	Ev. Lutheran	1880	Cleburne, Kans.	Rev. N. H. Youngberg (7)	50,000	(2)	32
34	Ev. Lutheran	1901	St. Paul, Minn., 2022 Marshall Av.	Rev. Wm. Schwenter	6,000	(2)	6
20	Ev. Lutheran	1909	Chicago, Ill., 1356 N. Rockwell	Rev. August Schlechte	20,000	(2)	78
20	German Ev. Lutheran	1883	Indianapolis, Ind., 3310 E. Washington	Mr. Carl Schultz	70,000	17,412	54
1	Good Shepherd	1908	Allentown, Pa., 6th and St. John Sts.	Rev. J. H. Raker	135,000	(2)	24
33	Gustavus Adolphus	1883	Jamestown, N. Y.	John S. Swensson	57,828	(2)	67
	Home and Farm School	1854	Zelienople, Pa.	Rev. C. W. White	90,000	(2)	104
33	Home and Farm School	1867	Andover, Ill.	Mr. F. L. Johnson	95,000	24,000	46
68	Homme's	1880	Wittenberg, Wis.	Rev. J. A. Wang	67,553	16,500	112
68	Julia M. Brevig	1900	Teller, Alaska	Rev. T. L. Brevig	10,000	(2)	10
68	Lake Park Farm	1895	Lake Park, Minn.	Rev. J. H. Jahren	96,000	10,000	120

ORPHANS' HOMES (Continued).

Synod	Name	Founded	Location	Superintendent	Value of Property	Amount of Endow't	Children
*	Loats	1882	Frederick, Md.	Geo. H. Zimmerman	10,000	50,000	15
27	Lutheran	1860	Toledo, Ohio, 2465 Seaman St.	Rev. F. W. Dietz	30,000	(2)	39
**	Lutheran	1888	Salem, Va., 728 College Av.	J. T. Crabtree	40,000	15,000	99
33	Lutheran	1891	Joliet, Ill.	Rev. A. W. Stark (7)	47,232	(2)	90
20	Lutheran	1892	Freemount, Neb., 1544 E. Military Av.	J. K. Gnuse	25,000	(2)	12
1	Lutheran	1896	Tipton, Pa.	Rev. J. O. Henry	100,000	(2)	140
33	Lutheran	1906	Avon, Mass., Main St.	Amelià Rabenius	34,118	(2)	47
20	Lutheran Home for Friendless	1907	Winfield, Kans.	Geo. Weinrich	10,000	3,287	7
20	Lutheran	1901	Fort Dodge, Iowa	Rev. H. H. Hartmann (7)	15,000	(2)	18
	Hungarian Lutheran	1913	Cleveland, Ohio, 8013 Rawlings Av.	Rev. S. Ruzsa	17,000	(2)	50
57	Martha and Mary	1892	Poulsbo, Wash.	Rev. Chr. Mohn	30,000	5,000	47
20	Martin Luther	1871	Boston, Mass., 670 Baker St., W. Roxbury	Rev. A. H. Winter	50,000	12,000	45
26	Martin Luther	1889	Stoughton, Wis.	Rev. M. Borge	40,000	1,500	71
*	Nachusa	1904	Nachusa, Ill.	Rev. J. A. McCullouch	25,000	(2)	32
	Norwegian Lutheran	1891	Chicago, Ill., Edison Park	I. J. Nelson	45,000	(2)	95
68	Parkland Lutheran	1900	Parkland, Wash.	Rev. P. J. Fatness	10,000	(2)	62
*	Osterlin	1903	Springfield, Ohio, R. D. No. 10	Rev. W. M. Habey	50,000	12,000	32
4	St. John's	1893	Mars, Pa.	Rev. E. J. Spoehr	85,000	4,000	49
§	St. John's	1864	Sulphur Springs, N. Y., Sta. D., Buffalo, N. Y.	Otto Ehlers	150,000	(2)	75
33	Swedish Ev. Lutheran	1881	Stanton, Iowa	S. P. Olin (7)	52,700	1,700	42
33	Swedish Ev. Lutheran	1912	Stromsburg, Neb.	George Erickson	15,000	(2)	12
*	Tabitha	1881	Lincoln, Neb.	Rev. E. Walter (8)	70,000	(2)	37
	Tabor	1897	Doylestown, Pa.	Sister Lena Berdeck	22,000	(2)	44
*	Tressler	1868	Loysville, Pa.	Chas. A. Widle	150,000	(2)	250
	Uhlich Ev. Lutheran	1909	Chicago, Ill., 2014 Burling St.	Minnie Pfeiffer	30,000	200,000	92
33	Nasa	1865	Nasa, Minn.	P. Johnson	46,964	8,786	70
	Wartburge Farm School	1864	Mt. Vernon, N. Y.	Rev. G. C. Berkemeier, D.D.	800,000	(2)	340
4	Wernle	1878	Richmond, Ind.	Rev. H. Specht	50,000	23,000	87
68	Wild Race	1891	Twin Valley, Minn.	Nicolai O. Skange	65,000	(2)	106
23	Lutheran	1898	Belle Plains, Wis.	.....	.....	.....	.....
	Total—66				$3,946,747	$488,062	4271

HOMES FOR AGED

							Old People
49	Aase Haugen	1914	Decorah, Ia., Hagendale	Rev. O. E. Schmidt	$125,000	(2)	50
20	Augsburg	1893	Baltimore, Md., 746 W. Lexington St.	Aug. Vogt	(6)	(2)	16
33	Augustana	1911	Chicago, Ill., 7540 Stony Island Av.	Rev. J. N. Brandelle	85,000	(2)	65
57	Bethesda	1898	Willmar, Minn.	Mrs. Malinda Hansen	(6)	(6)	18
33	Bethesda	1904	Chisago City, Minn.	Rev. J. A. Krantz, D.D.	70,000	(2)	13
20	Concordia	1883	Marwood, Pa.	H. W. Lensner	(1)	(2)	13
42	Danish Lutheran	1914	Des Moines, Ia.	S. D. Rodholm	25,000	$18,000	17
57	Ebenezer	1909	Poulsbo, Wash.	Rev. C. Mohr	10,000	(2)	15
1	Ev. Lutheran	1859	Philadelphia, Pa., 6950 Germantown Av.	Mrs. G. C. Eisenhardt	(6)	(6)	58
27	Ev. Lutheran	1894	Muscatine, Ia.	Rev. H. Reinemund	50,000	10,000	30
23	Ev. Lutheran	1898	Belle Plaine, Minn.	Rev. C. F. Kock	14,000	20,000	26
20	Ev. Lutheran	1906	St. Louis, Mo., 1906 Lafayette Av.	A. H. Kanning	20,000	(2)	30
*	Feghtly Lutheran	1906	Tippecanoe City, Ohio	Rev. W. L. Guard, D.D.	15,000	81,000	14
62	Glenwood	1913	Glenwood, Minn.	H. J. Stormo	40,000	(2)	35
	Good Shepherd	1908	Allentown, Pa., 5th and St. John St.	Rev. J. H. Raker	(6(	(2)	15
68	Homme's	1880	Wittenberg, Wis.	Rev. J. A. Wang	9,300	.....	70
68	Iowa Lutheran	1914	Story City, Ia.	Rev. K. L. Gutteboe	50,000	(2)	12

68	Josephine	1908	Stanwood, Wash.	B. Monsen	17,000	10,000	20
33	Luther Home	1916	Marinette, Wis.	George Skoberg	25,000	(2)	2
§	Lutheran Church	1896	Buffalo, N. Y., 217 E. Delevan Av.	Miss Louise E. Kaehler	66,000	(2)	39
27	Lutheran	1860	Toledo, Ohio, 2465 Seaman St.	Rev. F. W. Dietz	20,000	(2)	26
14	Lutheran	1906	Erie, Pa., 22nd & Sassafras Sts.	Sister Rrieda	36,000	(2)	32
20	Lutheran	1905	Wauwatosa, Wis.	H. A. Schmah	60,822	20,000	85
33	Lutheran	1906	Madrid, Iowa	Sister Anna Johnson	39,500	(2)	34
20	Lutheran	1892	Monroe, Mich.	Adolph Gruhl	48,247	1,280	65
1	Mary J. Drexel	1887	Philadelphia, Pa., 2100 S. College Av.	Rev. E. F. Bachmann	(1)	(2)	50
	Marie Louise Memorial	1898	Mt. Vernon, N. Y., E. Lincoln Av.	Rev. Dr. G. C. Berkemeier	50,000	(2)	28
*	National Lutheran	1890	Washington, D. C., Station K.	Sister Margaret Powers	125,000	(2)	57
33	Nazareth	1903	Omaha, Neb., 34th St. and Fowler Av.	Rev. P. M. Lindberg	(1)	(2)	40
55	Nazareth	1906	Brush, Colo.	Rev. J. Madsen	(1)	(2)	25
68	Northwood	1910	Northwood, N. D.	Rev. S. H. Njaa	25,000	(2)	40
20	Old People's	1892	Arlington Heights, Ill.	Ch. Stier	(1)	500	71
	Old People's (Norwegian)	1896	Chicago, Ill., Norwood Park	Miss Camilla Anderson...(7)	75,000	(2)	100
68	Old People's	1899	Stoughton, Wis.	Rev. M. Borge	45,000	45,000	41
14	Old People's	1907	Zelienople, Pa.	Sister Katharine Foerster	120,000	56,000	14
33	Old People's	1907	Lindsborg, Kans.	Francis Johnson	20,000	15,000	22
68	Old People's	1914	Beresford, N. D.	Miss G. Quello...(8)	30,000	(2)	34
45	Old People's	1915	Gimli, Man., Can.	Miss Elenora Julius	10,000	3,000	26
33	Salem	1905	Joliet, Ill.	A. W. Stark...(7)	63,000	(2)	57
4	St. John's	1893	Mars, Pa.	Rev. E. G. Spoehr	85,000	4,000	29
4	St. John's	1901	Springfield, Minn.	Rev. Wm. von Fischer...(7)	20,000	(2)	6
33	Swedish Augustana	1907	Brooklyn, N. Y., 1680 60th St.	John H. Benson	33,000	(2)	38
*	Tabitha	1886	Lincoln, Neb.	Rev. E. Walter	(6)	(2)	39
20	Wartburg	1875	Brooklyn, N. Y., 2598 Fulton St.	Miss Auguste Buerger	(1)	(2)	77
20	Old People's	1905	Buffalo, N. Y.	.....	.....	.....	8
68	Bethesda	1914	Beresford, S. Dak.	A. W. Amundson	30,000	.....	37
	Total—46				$1,550,869	$236,780	1657

HOMES FOR DEFECTIVES.

							Patients
33	Bethesda Invalid Home	1914	Lake Gervais, N. St. Paul, Minn.	Rev. J. A. Krantz, D.D.	$32,000	(2)	26
33	Bethphage Mission for Epileptics	1913	Axtell, Neb.	Rev. K. G. Wm. Dahl	60,000	$500	78
	Good Shepherd, Crippled Orphans	1908	Allentown, Pa., 6th and St. John Sts.	Rev. J. H. Raker	(6)	(2)	27
	Layton Home for Invalids	1908	Milwaukee, Wis., State and 21st Sts.	Rev. H. Fritschel	65,000	100,000	42
7	Lowman Home for Helpless	1911	White Rock, S. C.	Rev. W. P. Cline, D.D.	35,000	(2)	4
20	Luther Home for Feebleminded	1904	Watertown, Wis.	Rev. H. C. Jaus	100,000	(2)	143
14	Passavant Memorial for Epileptics	1895	Rochester, Pa.	Rev. F. W. Kohler	(1)	(2)	113
	Total—7				$292,000	$100,500	433

DEACONESS MOTHERHOUSES.

				Rector			Sisters
33	Bethesda	1902	St. Paul, Minn., 9th and Waconta Sts.	Rev. J. A. Krantz, D.D...(7)	$20,000	(2)	23
55	Ebenezer	1905	Brush, Colo.	Rev. J. Madsen	60,000	(2)	6
33	Immanuel	1890	Omaha, Neb., 34th and Meredith Av.	Rev. P. M. Lindberg	200,000	(2)	50
§	Lutheran	1893	Milwaukee, Wis., 23d and Cedar Sts.	Rev. Herm. L. Fritschel	30,000	(2)	48
*	Lutheran	1895	Baltimore, Md., 2500 W. North Av.	Rev. C. E. Hay, D.D.	160,000	$267	51
1	Mary J. Drexel	1887	Philadelphia, Pa., 2100 College Av.	Rev. E. F. Bachmann	600,000	500,000	82
	Norwegian Lutheran	1880	Brooklyn, N. Y., 4th Av. and 46th St.	Rev. A. O. Fonkalsrud	80,000	(2)	20
57	Norwegian Lutheran	1889	Minneapolis, Minn., 15th Av. and 23d St.	Sister Lena Nelson...(7)	132,000	(2)	35
68	Norwegian Lutheran	1896	Chicago, Ill., 1138 N. Levitt St.	Rev. A. Oefstedal	190,000	11,000	63
	Total—9				$1,472,000	$511,267	378

HOSPITALS.

Synod	Name	Founded	Location	Superintendent	Value of Property	Amount of Endow't	Patients
33	Augustana	1884	Chicago, Ill., 2043 Cleveland Av.	Rev. M. Wahlstrom, Ph.D.	$450,000	$12,755	3,788
33	Bethesda	1880	St. Paul, Minn., 249 E. 9th	Rev. J. A. Krantz	250,000	(2)	2,639
68	Bethesda	1898	Crookston, Minn., St. Paul and Woodland Av.	Sister Anna Forlie	20,000	(2)	500
1	Children's	1887	Philadelphia, Pa., 2100 College Av.	Rev. E. F. Bachmann	(1)	(2)	1,044
68	Ebenezer	1902	Madison, Minn.	Sister O. Berntsen (8)	20,000	(2)	494
55	Ebenezer	1905	Brush, Colo.	Rev. J. Madsen	60,000	(2)	6
33	Emanuel	1912	Portland, Oreg., 212 Stanton St.	H. E. Sandstedt	50,980	(2)	1,406
34	Ev. Lutheran Immanuel	1906	Mankato, Minn., 4th and Washington Sts.	Emma D. Siebert	100,000	(2)	1,220
20	Ev. Lutheran Sanitarium	1904	Wheat Ridge, Colo., (near Denver)	Rev. H. H. Feiertag	43,158	(2)	88
	Fairview	1915	Minneapolis, Minn., 2316 6th St., So.	Gena K. Aorsrud	145,000	(2)	2,233
	Lankenau	1860	Philadelphia, Pa., Girard and Corinthian Av.	Dr. Henry F. Page	.....	.....	3,890
20	German Lutheran	1900	Sioux City, Ia., Pierre and 27th Sts.	Miss M. B. Ludy	65,000	125	1,165
68	Good Samaritan	1906	Rugby, N. D.	Josephine Stennes (7)	65,000	(2)	450
	Grace Luth. Sanitorium for Tuber.	1913	San Antonio, Texas, 701 S. Zarzamora St.	Rev. Paul F. Hein	30,000	(2)	107
68	Grafton Deaconess (T)	1903	Grafton, N. D.	Sister Ovidia Olson	17,000	(2)	190
	Grand Forks Deaconess (T)	1899	Grand Forks, N. D., 4th and Belmont	Amend Othmo	150,000	(2)	1,240
*	Guntur	1892	Guntur, India	.....	.....	.....	.....
33	Immanuel	1890	Omaha, Neb., 34th and Meredith Av.	Rev. P. M. Lindberg	(1)	(2)	1,324
33	Iowa Lutheran	1910	Des Moines, Ia., 700-708 Parnell Av.	Rev. F. O. Hanson	190,000	(2)	1,493
20	La Crosse Lutheran	1899	La Crosse, Wis., 13th and Badger	Ethely N. Halverson	117,000	(2)	1,568
	Luther Eye, Ear and Throat	1900	Washington, D. C., 14th and North	Dr. W. K. Butler (7)	(1)	(2)	1,600
68	Luther (T)	1907	Eau Claire, Wis., Chestnut and Bellinger	Sister Amalia Olson	160,000	(2)	1,276
20	Lutheran	1858	St. Louis, Mo., Ohio Av. and Potomac St.	Miss C. Rohlfing	75,000	(2)	1,277
20	Lutheran	1881	Brooklyn, N. Y., E. N. Y. Av. and Junius St.	Miss L. Oberacker	50,000	(2)	1,834
20	Lutheran	1896	Cleveland, Ohio, 2609 Franklin Av.	Miss E. Mannel	50,000	(2)	1,486
34	Lutheran	1903	Red Wing, Minn.	Miss K. A. Maurer	75,000	(2)	724
20	Lutheran (T)	1904	Ft. Wayne, Ind., 3020 Fairfield Av.	Miss Anna Lauman	155,000	(2)	2,222
	Lutheran of Manhattan	1911	New York, N. Y., cor W. 144th, 341 Convent Av.	Miss Adams	50,000	(2)	.....
33	Lutheran	1913	Moline, Ill., 5th Av. and 4th St.	Miss Emelia Dahlgren, R.N.	90,000	(2)	776
20	Lutheran	1913	Beatrice, Neb.	Miss Ida Gerding	25,000	(2)	384
20	Lutheran	1914	Hampton, Ia.	Miss Marie Brammer	60,000	(2)	659
20	Lutheran	1914	York, Neb.	.....	45,000	(2)	217
§	Milwaukee	1863	Milwaukee, Wis., State and 21st Sts.	Rev. H. L. Fritschel	400,000	40,000	2,613
68	Northwood Deaconess (T)	1902	Northwood, N. D.	Rev. J. D. Runsvold	37,000	(2)	760
57	Norwegian Lutheran	1889	Minneapolis, Minn., 15th Av. and 24th St.	Sister Lena Nelson	132,000	(2)	1,800
	Norwegian Lutheran Deaconess (T)	1880	Brooklyn, N. Y., 4th Av. and 46th St.	Rev. A. O. Funkalsrud	325,000	135,000	1,969
68	Norwegian Lutheran Deaconess (T)	1896	Chicago, Ill., 1138 N. Leavitt St.	Rev. A. Oefstedal	(1)	(2)	2,280
	Passavant	1849	Pittsburgh, Pa., Roberts and Reed Sts.	Rev. H. W. Roth, D.D., LL.D.	350,000	10,000	1,926
§	Passavant Memorial	1885	Chicago, Ill., 149 W. Superior	Miss C. Christian	75,000	80,000	1,750
§	Rajahmundry	1910	Rajahmundry, India	Dr. Betty A. Nilsson	35,000	(2)	1,023
27	St. Andrew's	1911	Minneapolis, Minn., 712 5th, S. E.	Rev. H. Hartig	45,000	2,000	523
4	St. John's	1901	Springfield, Minn.	Rev. Wm. von Fischer	20,000	(2)	225
68	St. Luke's	1902	Fergus Falls, Minn., 715 Mill	Sister Margrete Fjelde	55,000	(2)	504
68	St. Luke's	1905	Fargo, N. D.	P. A. Vik (8)	75,000	(2)	998
68	St. Olaf	1896	Austin, Minn., 908 Lansing Av.	Miss Ingeborg Bakkin	40,000	1,000	534
68	St. Paul's	1902	St. Paul, Minn., E. University and Robert	J. E. Haugen	175,000	(2)	2,381
20	Springfield (T)	1897	Springfield, Ill., 5th and N. Grand Av.	Chas. O. Gross	110,000	(2)	1,875
33	Swedish (T)	1906	Kansas City, Mo., 30th and Wyandotte	Estrid Bergman (7)	68,800	(2)	1,089
*	Tabitha	1907	Lincoln, Neb., 45th and Randolph	Rev. E. Walter (8)	70,000	(2)	125
68	Thomas for Consumptives	1908	Minneapolis, Minn., 2340 6th	Miss Astria Anderson	62,449	1,000	214
	Total—50		(T) Report Training Schools for Nurses.		$4,683,387	$281,880	60,707

HOSPICES.

							Guests
33	Augustana Central Home	1906	Chicago, Ill., 1346 La Salle Av.	Rev. J. Jesperson	$18,000	(2)	35
33	Augustana Mission Home	1896	Minneapolis, Minn., 1405 10th Av., S.	Sister B. Swensen	(1)	(2)	254
20	Chicago Strangers' Home	1910	Chicago, Ill., 707 Dearborn Av.	R. F. Nimmer (8)	(1)	(2)	.....
§	German Lutheran	1910	New York, N. Y., 21 Pearl	.....	(1)	(2)	250
33	Immanuel Women's Home	1907	Chicago, Ill., 1505 La Salle Av.	Sister Frida Haff	25,000	(2)	729
1	Luther	1905	Philadelphia, Pa., 20th and Race	Rev. Jos. S. Schantz	50,000	(2)	80
20	Lutheran	1907	St. Louis, Mo., 1906 Lafayette Av.	H. Kanning	(1)	(2)	134
20	Lutheran	1912	Buffalo, N. Y., 115 Glenwood Av.	Rev. C. H. Franke (7)	45,000	(2)	15
	Lutheran for Young Men	1912	New York, N. Y., 2040 Fifth Av.	J. R. Hockert	25,000	(2)	31
	Lutheran for Young Women	1907	Minneapolis, Minn., 828 6th	Rev. F. A. Schaffnit	35,000	$5,000	1,168
20	Lutheran	1885	New York, N. Y., 8 State	Rev. O. H. Restin (7)	150,000	(2)	400
4	Lutheran	1915	Columbus, Ohio, 685 S. High	Mrs. Alice King (7)	15,000	(2)	25
	Martin Luther Women's	1914	Buffalo, N. Y., 941 Washington	Rev. W. Krumwiede (7)	(1)	(2)	17
33	Swedish Women's Home (Augustana)	1907	Chicago, Ill., 1307 E. 54th	Mrs. Matilda Carlson	10,000	(2)	317
33	Swedish Lutheran	1912	Denver, Colo., 2105 Lafayette	Sister Olga Waugblad (7)	800	(2)	.....
20	Walther League	1912	Milwaukee, Wis., 342 21st St.	Mrs. Achenbach	(1)	(2)	25
20	Walther League	1914	Chicago, Ill., 4329 Calumet	Miss Lulu Mueller	2,500	(2)	35
§	Lutheran for Young Women	1917	Toledo, Ohio, 1815 Summit St.	Mrs. Fannie Kahler	.....	.....	.....
	Total—18		A number of Hospices of a temporary character are not listed.		$376,300	$5,000	3,515

IMMIGRANT AND SEAMEN'S MISSIONS.

55	Danish Luth. Imm. Mission Ch.	1878	Brooklyn, N. Y., 197 9th St. and 3d Av.	Rev. R. Anderson (8)	$18,000	(2)	350
20	Ev. Luth. Imm. Mission	1872	Baltimore, Md., 3020 E. Balto.	Rev. R. Eirich	6,000	(2)	302
	Finnish Seamen's Mission	1887	Brooklyn, N. Y., 529 Clinton	Rev. Kalle Makinen	14,000	$5,200	1,100
§	German Lutheran Emigrant	1869	New York, N. Y., 21 Pearl	Rev. Geo. C. F. Haas, D.D.	110,000	(2)	300
33	Immigrant and Sailor's Home	1902	Boston, Mass., 11 Henry E.	Iwar Loren	30,000	(2)	8,028
1	Luther Seamen's	1909	Philadelphia, Pa., 1402 E. Moyamensing Av.	Rev. H. Robean	8,000	1,000	556
68	Norwegian Emigrant Mission	1867	New York, N. Y., 45 Whitehall	Rev. E. Petersen	1,000	(2)	2,209
68	Norwegian Luth. Seamen Church	1879	Brooklyn, N. Y., 111-115 Pioneer	Rev. John Ekeland (7)	25,000	8,000	100,000
	Gulf Harbor Stations. Norwegian Seamen's	1876	Pensacola, Fla., Palafox and Pine	Rev. L. Froeyland	10,600	(2)	8,188
	Gulf Harbor Stations. Norwegian Seamen's	1906	New Orleans, La., 1057 Magazine	Rev. L. Froeyland	7,200	(2)	16,638
	Gulf Harbor Stations. Norwegian Seamen's	1895	Mobile, Ala.	Rev. L. Froeyland	1,000	(2)	15,047
	Gulf Harbor Stations. Norwegian Seamen's	1912	Gulfport, Miss.	Rev. L. Froeyland	2,000	(2)	6,423
68	Scandinavian Sailors' Mission	1900	San Francisco, Cal., 9 Mission	Rev. O. Groensberg (7)	(1)	(2)	38,812
	Scandinavian Sailor's Temp. House	1890	Brooklyn, N. Y., 172 Carroll	Chr. Ravn (7)	30,000	(2)	2,500
	Seamen's Mission	1907	Hoboken, N. J., 64 Hudson	Rev. H. Brueckner	60,000	(2)	30,000
68	Seamen's Mission (Norweg.)	1907	Boston, Mass., 43 Saratoga	Rev. J. Johnson (7)	13,500	(2)	5,000
33	Swedish Luth. Immigrant Home	1895	New York, N. Y., 5 Water	Rev. A. C. H. Helander	88,538	(2)	3,545
68	Seamen's		Galveston, Tex., 2411 Strand St.	Rev. Olaf Brevik (7)	10,000	(2)	.....
	Total—18				$434,838	$14,200	238,998

MISCELLANEOUS INSTITUTIONS.

							Persons Helped
33	Augustana Nursery	1911	Chicago, Ill., 1348 Cleveland Av.	Rev. J. Jesperson (7)	$3,500	(2)	18
33	Bethesda Invalids' Home	1914	St. Paul, Minn., 9th and Waconta	Rev. J. A. Krantz, D.D.	32,000	(2)	26
1	Good Shepherd for Infants	1908	Allentown, Pa., 5th and St. John	Rev. J. H. Raker	(6)	(2)	32
§	Kensington Disp. for Tuberculosis	1905	Philadelphia, Pa., Handcock and Susquehanna Av.	Mrs. Adolph Woll	25,000	(2)	516
1	Memorial Home for Infants	1916	Philadelphia, Pa., 6950 Germantown Av.	Mrs. G. C. Eisenhardt	20,000	(2)	30
§	River Crest. Disp. for Tuber.	1911	Mont Clare, Pa.	Augusta R. Ischler	25,000	(2)	27
1	Settlement of the Inner Mission	1906	Philadelphia, Pa., 1333 Frankford Av.	Rev. G. H. Bechtold	8,000	(2)	m 1,236
1	Martin Luther Neighborhood House	1908	Philadelphia, Pa., 1333 South 9th St.	Rev. G. H. Bechtold	5,000	1,800	300
	Spring Garden Neighborhood House	1914	Pittsburgh, Pa., 1255 Spring Garden Av.	Miss Iona Bonner	(1)	(2)	m 250
68	Norwegian Luth. Mission Home	1917	Chicago, Ill., 1627 N. Kedzie Av.	.....	.....	.....	.....
	Children's Mission Chapel	1910	Brooklyn, N. Y., 268 Hamilton Av.	Rev. V. A. M. Mortensen	(1)	(2)	2,000
	Total—12		m. Members.		$118,500	$1,800	12,745

HOME FINDING AND CHILDREN'S FRIEND SOCIETIES.

Synod	Headquarters	Superintendent	Founded	Value of Property	Expenses	Children Received	Children Placed
1	Allentown, Pa., 6th and St. John	Rev. J. H. Raker	1908	(6)	.....	26	26
20	Bay City, Mich., 508 Joy Av.	Rev. E. Partenfelder	1900	$3,000	$3,770	17	25
20	Buffalo, N. Y., 518 Glennwood Av.	Rev. C. H. Franks	1905	45,000	26,635	5	5
20	Cleveland, O., 2128 W. 58th St.	Rev. H. Sauer (7)	....	.....	.....	....	....
20	Fort Dodge, Ia.	Rev. H. H. Hartmann	1901	15,000	.....	36	21
20	Fort Wayne, Ind.	Rev. Ph. Wambsganss	1901	1,000	442	9	9
20	Fremont, Neb.	J. F. Gnuse	1892	.....	3,637	29	32
20	Peoria, Ill.	Rev. F. Jagel	1902	8,500	3,877	22	21
20	St. Louis, Mo., 1102 Geyer Av.	Rev. F. W. Herzberger	1903	.....	650	7	7
20	San Francisco, Cal.	Mr. J. Schwerdt	1887	.....	70	5	5
34	St. Paul, Minn., 2022 Marshall Av.	Rev. Wm. Schwenter	1901	6,000	4,000	27	11
20	Wanwatosa, Wis.	Rev. F. Weerts	1896	7,000	.....	64	47
20	Winfield, Kans.	Geo. F. Weinrich	1902	9,000	3,114	30	21
	Total—13			$94,500	$46,195	277	230

INNER MISSION SOCIETIES AND CITY MISSIONS.

	City	Founded	Officials	g. Wks.	Volunteer Workers	Value of Property	Annual Expenses
	Philadelphia	1902	Rev. J. F. Ohl, Mus. D., Pres.	6	35	$65,000	.....
1	Philadelphia City Mission	1903	Rev. J. F. Ohl, Mus. D., Supt.	2	12	.....	.....
(1)	Minneapolis	1905	Mr. A. T. Larson, Pres.; Rev. F. A. Schaffnit, Supt.	8	10	30,000	$18,221.84
33	Chicago	1906	Rev. J. Jesperson, Supt.	3	14	18,000	14,000.00
(1)	Pittsburgh	1907	Chas. J. Fite, Pres.; Rev. Ambrose Hering, Supt.	3	130	25,000	5,208.81
	New York	1910	Rev. W. M. Horn, Pres.; Revs. F. F. Buermeyer and C. E. Krumholz, Missionaries.	2	25	.....	3,000.00
4	Toledo, Ohio	1911	Rev. H. P. Long, Supt.	1	2	15,000	1,200.00
4	Columbus, Ohio	1912	Rev. C. W. Pflueger, Supt.	2	.....	12,000	1,500.00
(1)	Buffalo, N. Y.	1912	Rev. W. Krumwiede, Supt.	3	25	.....	3,687.55
*	Baltimore, Md.	1914	Rev. F. W. Meyer, Supt.	2	49	.....	2,000.00
4	Baltimore, Md.	1914	Rev. F. G. Alpers, Supt.	1	25	.....	1,500.00
(1)	Brooklyn, N. Y.	1915	Rev. Emil Podszus, Supt.	1	1	.....	1,800.00
(1)	New York, 56 Pine St.	1909	Rev. V. A. M. Mortensen, Pres.	6	12	.....	12,274.00

In Chicago (G. S.), Detroit, and Winnipeg, Can., there are City Missions of which we have no data.

(1) Intersynodical.

(I) Inter Synodical.

GROWTH OF THE LUTHERAN CHURCH IN AMERICA.

Year	Synods	Ministers	Congregations	Members	Benevolent Contributions for Missions, Etc.	Year	Synods	Ministers	Congregations	Members	Benevolent Contributions for Missions, Etc.
1638	..	1	1	50	.....	1885	57	3,820	6,817	899,680	.....
1738	..	9	45	5,000	.....	1886	58	3,987	7,598	940,926	.....
1748	1	12	70	7,000	.....	1887	59	4,188	7,478	994,722	.....
1773	1	30	100	10,000	.....	1888	58	4,406	7,505	1,033,367	.....
1798	2	50	300	20,000	.....	1889	59	4,612	7,911	1,086,048	.....
1823	6	175	700	38,036	.....	1890	57	4,790	8,153	1,158,876	.....
1848	22	538	1,307	135,629	.....	1891	61	4,861	8,232	1,185,116	.....
1850	29	575	1,500	175,000	.....	1892	60	5,219	8,908	1,267,984	$829,560.75
1860	34	1,193	2,279	232,780	.....	1893	60	5,302	9,069	1,293,163	884,859.26
1861	38	1,322	2,300	246,788	.....	1894	61	5,495	9,303	1,332,932	902,660.43
1862	42	1,366	2,575	270,780	.....	1895	61	5,725	9,573	1,402,189	906,240.50
1863	42	1,431	2,697	285,217	.....	1896	60	5,958	9,734	1,441,486	1,000,567.61
1864	42	1,530	2,816	284,721	.....	1897	61	6,206	10,169	1,489,874	1,262,988.50
1865	42	1,559	2,825	310,677	.....	1898	60	6,482	10,513	1,535,662	1,118,143.62
1866	42	1,627	2,856	312,415	.....	1899	60	6,657	11,101	1,570,134	1,020,520.23
1867	43	1,644	2,915	323,825	.....	1900	61	6,710	11,123	1,665,878	1,171,765.30
1868	45	1,748	3,111	351,860	.....	1901	62	6,914	11,425	1,625,185	1,185,958.92
1869	47	1,855	3,238	372,905	.....	1902	62	7,090	11,678	1,643,819	1,251,466.26
1870	48	2,016	3,330	396,567	.....	1903	65	7,290	12,221	1,689,385	1,684,895.56
1871	52	2,086	3,544	423,527	.....	1904	65	7,483	13,106	1,785,799	1,664,552.85
1872	54	2,175	3,826	458,607	.....	1905	66	7,703	13,387	1,842,339	1,622,105.60
1873	51	2,309	4,115	485,085	.....	1906	67	7,864	11,954	1,940,283	1,922,261.62
1874	51	2,431	4,290	541,115	.....	1907	67	8,052	13,142	2,012,536	2,200,471.04
1875	53	2,546	4,559	569,119	.....	1908	67	8,191	13,380	2,052,938	2,364,415.65
1876	55	2,698	4,740	596,240	.....	1909	66	8,349	13,378	2,199,095	2,306,982.69
1877	57	2,782	4,974	629,204	.....	1910	66	8,558	13,939	2,204,811	2,603,740.84
1878	56	2,914	5,136	655,529	.....	1911	64	8,671	14,048	2,281,382	2,832,793.81
1879	57	3,011	5,282	679,728	.....	1912	64	8,908	14,990	2,307,887	2,969,948.96
1880	58	3,087	5,376	689,195	.....	1913	65	9,185	15,768	2,375,843	3,099,462.50
1881	56	3,174	5,683	700,418	.....	1914	65	9,407	14,871	2,370,656	3,214,644.02
1882	57	3,299	5,865	738,302	.....	1915	65	9,688	15,112	2,437,706	3,536.428.00
1883	54	3,350	6,384	823,298	.....	1916	65	9,808	15,084	2,450,972	3,807,832.00
1884	55	3,792	6,434	874,135	.....	1917	62	9,788	15,243	2,433,938	4,274,460.00

DEATHS OF LUTHERAN MINISTERS.

Name.	Ent'd Min'y.	Synod at Death.	Born. Where.	Born. When.	Died. Where.	Died. When.	Where Buried.	Age. Y.	Age. M.	Age. D.
Arkebauer, G. W.	1896	Mo.	Mount Olive, Ill.	July 1, 1869	Stuttgart, Kans.	Feb. 2, 1917	Stuttgart, Kans.	47	7	1
Ash, J.	1876	Pb. C.	Baden, Germany	Dec. 9, 1847	Leechburg, Pa.	Feb. 17, 1917	Greensburg, Pa.	69	2	8
Barth, G. A.	1869	Mo.	Gresmannsdorf, Germany	June 18, 1844	St. Louis, Mo.	July 22, 1917	Elberfeld, Ind.	73	1	4
Bauck, T. F. N.	1885	N. Y.	Colberg, Germany	Aug. 15, 1850	Waterbury, Conn.	Oct. 24, 1916	Waterbury, Conn.	66	2	9
Berkemeyer, F.	1855	Pa.	Midway, Tenn.	.....	Sellersville, Pa.	Nov. 5, 1917	.....	90	..	..
Bernheim, G. D. D.D.	1849	N. C.	Iserlohn, Prussia	June 24, 1849	Charlotte, N. C.	Oct. 24, 1916	Charleston, S. C.	88	11	16
Bible, Noah	1891	Hol.	.....	Nov. 8, 1827	Russellville, Tenn.	.....	Midway, Tenn.	67	7	1
Blethen, C. E.	1897	N. & N.	Unity, Me.	———, 1867	Hartford, Conn.	Apr. 5, 1917	Hartford, Conn.	50	..	..
Bode, W.	1915	Mo.	Cleveland, O.	Dec. 17, 1891	Red Hill, W. Va.	July 26, 1917	Cleveland, O.	25	7	9
Bonnet, A. T.	1898	Mo.	Zanesville, O.	Mar. 15, 1879	Strasburg, Ill.	Jan. 18, 1917	Strasburg, Ill.	32	10	3
Borg, J. P.	1898	Aug.	Borstena, Sweden	Dec. 19, 1863	Excelsior Spgs., Mo.	June 15, 1917	Gowrie, Ia.	53	5	26
Brakhage, W. F. H.	1859	Mo.	Lemjow, Germany	Jan. 29, 1833	Lincoln, Neb.	May 28, 1917	Lincoln, Neb.	84	8	..
Brodine, P. J., D.D.	1875	Aug.	Brohult, Sweden	Oct. 12, 1846	Rock Island, Ill.	June 4, 1917	Orion, Ill.	70	7	23
Brown, W. H.	1871	O. Dis.	New Lebanon, O.	Apr. 12, 1847	Miamisburg, O.	Feb. 3, 1917	Miamisburg, O.	69	9	22
Brubaker, W. G.	1898	E. Pa.	Walnut, Pa.	Jan. 26, 1870	Philadelphia, Pa.	Nov. 8, 1916	Phoenixville, Pa.	46	9	13
Cooper, F. E.	1899	Eng.N.W.	South Bethlehem, Pa.	Oct. 16, 1876	Milwaukee, Wis.	Apr. 9, 1917	Allentown, Pa.	40	5	24
Cressler, J. F.	1872	Kan.	Franklin Co., Pa.	May 11, 1845	San Francisco, Cal.	June 12, 1917	San Francisco, Cal.	72	1	1
Crounse, P. M.	1900	N. Yk.	Altamont, N. Y.	Oct. 20, 1872	Albany, N. Y.	May 29, 1917	Fort Plain, N. Y.	44	7	9
Dahl, K. W. G.	1907	Aug.	Laholm, Sweden	Feb. 3, 1883	Axtell, Neb.	Sept. 9, 1917	Axtell, Neb.	24	7	6
Diekhoff, G. J. F.	1892	G. Neb.	.....	———, 1865	Diller, Neb.	May 4, 1917	Diller, Neb.	52	..	..
Eggert, F. E. C.	1909	Mo.	Strong City, Kans.	Dec. 22, 1885	Ainsworth, Neb.	Aug. 1, 1917	Ainsworth, Neb.	31	7	10
Ekman, G. A.	1897	Aug.	———, Sweden	June 6, 1855	Austin, Tex.	Mar. 4, 1917	Austin, Tex.	61	8	26
Erick, E. W.	1863	N. Ind.	.....	May 2, 1835	Spencerville, Ind.	Feb. 1, 1917	Spencerville, Ind.	81	8	..
Feiertag, J. T. *P. Em.*	1865	Mo.	Berlin, Germany	Feb. 21, 1837	Chicago, Ill.	Aug. 18, 1917	.....	80	5	25
Fesperman, J. H.	1865	N. C.	Iredell Co., N. C.	July 10, 1841	Statesville, N. C.	Apr. 22, 1917	Troutman, N. C.	75	9	12
Flickinger, J. A.	1875	Sus.	Homer City, Pa.	May 5, 1841	Los Angeles, Cal.	Apr. 9, 1917	Los Angeles, Cal.	75	11	4
Flierl, J. K.	1885	G. Ia.	Sulzbach, Bavaria	June 15, 1865	Glasford, Ill.	Oct. 13, 1916	Peoria Co., Ill.	51	3	28
Fremling, J., D.D.	1871	Aug.	Frammestet, Sweden	June 21, 1842	St. Peter, Minn.	Aug. 10, 1917	.....	75	1	20
Fultz, H. C.	1886	Md.	———, Germany	June 8, 1862	Ellicott City, Md.	Mar. 21, 1917	Silver Run, Md.	54	9	13
Gettle, W. G.	1880	Neb.	Lincoln, Pa.	Jan. 27, 1850	Table Rock, Neb.	Dec. 13, 1916	Table Rock, Neb.	66	10	17
Glanding, W. M. B.	1881	C. Pa.	Altoona, Pa.	May 27, 1856	Bellefonte, Pa.	Sept. 23, 1917	Newport, Pa.	61	3	27
Goodman, R. A.	1909	Mo.	Amity, N. C.	July 23, 1881	Asheville, N. C.	Mar. 15, 1916	Conover, N. C.	34	7	20
Greiner, J. B., D.D.	1870	S. W. Va.	Salem, Va.	Nov. 19, 1841	Damascus, Va.	May 7, 1917	Rural Retreat, Va.	75	5	18
Grunden, N. O.	1887	Aug.	Attmar, Sweden	Mar. 20, 1857	Monessen, Pa.	Aug. 31, 1917	North Branch, Minn.	60	5	11
Hacker, J.	1871	Wis.	Unterkonnereuth, Germany	Jan. 14, 1847	Hortonville, Wis.	June 4, 1917	Hortonville, Wis.	70	4	21
Harders, J. F. G.	1889	Wis.	Kiel, Germany	Dec. 18, 1863	Globe, Ariz.	Apr. 13, 1917	Globe, Ariz.	53	3	26
Harter, Geo.	1863	O. Jt.	———, Ohio	Nov. 5, 1839	Hametown, O.	July 12, 1917	Akron, O.	77	8	7
Hinnenthal, W.	....	Wis.	Bielefeld, Germany	Feb. 12, 1843	Kaukauna, Wis.	July 19, 1917	Kaukauna, Wis.	74	5	7
Hoffmann, H., Ph.D.	1884	N. Y.	Albany, New York	Dec. 24, 1863	Brooklyn, N. Y.	Feb. 3, 1917	Brooklyn, N. Y.	53	1	10
Hoikka, J. J., D.D.	1883	Finn.	Rovaniemi, Finland	July 8, 1854	Crystal Falls, Mich.	July 14, 1917	Crystal Falls, Mich.	63	..	6
Horine, M. C., D.D.	1865	Pa.	Myersville, Md.	July 14, 1838	Philadelphia, Pa.	May 16, 1917	Gettysburg, Pa.	78	10	2
Hurst, D. C.	1891	S. Ill.	Tazewell, Tenn.	Mar. 21, 1847	Daisy, Mo.	June 13, 1917	Jonesboro, Ill.	70	2	23
Kaehler, J. Th.	1914	Pb. C.	Weddingstedt, Germany	Nov. 13, 1892	Cresson, Pa.	Jan. 23, 1917	Latrobe, Pa.	24	2	10
Kaellstroem, P. J.	1871	Aug.	Ljung, Sweden	Sept. 8, 1836	Chicago, Ill.	Apr. 30, 1917	Sheffield, Ill.	80	7	22
Kast, A. J. B.	1874	E. O.	Silver Springs, Pa.	Nov. 6, 1845	Marietta, O.	Dec. 18, 1916	Marietta, O.	71	1	12
Keller, O.	1904	Minn.	Lowell, Wis.	.....	Bowdle, S. Dak.	Dec. 23, 1916	Bowdle, S. Dak.	47	..	..
Kjellgren, J. T.	1887	Aug.	Norunga, Sweden	Sept. 22, 1859	St. Paul, Minn.	Mar. 8, 1917	Scandia, Minn.	57	5	14
Koerber, J.	1907	Mo.	College Pt., L. I., N. Y.	July 13, 1879	Preston, Ind.	Nov. 7, 1916	Preston, Ind.	37	3	25
Koerner, C. J.	1872	Mo.	———, N. Y.	Mar. 8, 1846	Jefferson, Wis.	Jan. 18, 1917	.....	70	..	..
Krebs, W.	1872	Mo.	Koln, Prussia	June 29, 1847	Tinley Park, Ill.	Mar. 11, 1917	Tinley Park, Ill.	69	8	11
Kuendig, J. J., D.D.	1860	Pa.	Zurich, Switzerland	Dec. 6, 1830	Reading, Pa.	June 17, 1917	Reading, Pa.	86	6	11

DEATHS OF LUTHERAN MINISTERS (Continued).

Name.	Ent'd Min'y.	Synod at Death.	Born. Where.	Born. When.	Died. Where.	Died. When.	Where Buried.	Age. Y.	Age. M.	Age. D.
Lauer, W. L. C.	1873	Pa.	Rochester, N. Y.	Aug. 25, 1848	Mauch Chunk, Pa.	May 11, 1917	Millersville, Pa.	68	8	16
Lawson, J. W.	1855	Pb. S.	Jefferson, Pa.	Apr. 5, 1833	Wilkinsburg, Pa.	Mar. 29, 1917	Pittsburgh, Pa.	83	11	24
Lehmann, G.	1909	Manit.	Sachsen, Germany	Dec. 16, 1866	Birtle, Manit., Can.	———, 1917	Langenburg, Sask.	51	..	..
Marr, E. B.	1879	G. Ia.	Willsleben, Germany	Oct. 3, 1856	Leonard, N. Dak.	Dec. 22, 1916	Leonard, N. Dak.	60	2	19
Metzger, J. L.	1885	C. Pa.	Myersville, Md.	June 20, 1858	Rebersburg, Pa.	Apr. 28, 1917	Myersville, Md.	58	10	8
Miller, C. Armand, D.D.	1889	Pa.	Shepherdstown, W. Va.	Mar. 7, 1864	Liberty, N. Y.	Sept. 10, 1917	Luray, Va.	53	6	3
Mueller, K. F. G.	1887	Mo.	Lake Ridge, Mich.	Sept. 10, 1865	Port Huron, Mich.	Oct. 21, 1916	Port Huron, Mich.	75	1	11
Naumann, J. H.	1886	Minn.	Dresden, Germany	Mar. 14, 1865	St. Paul, Minn.	Feb. 5, 1916	Woodlake, Minn.	50	10	22
Norbeck, G.	1885	Hau.	Jemtland, Sweden	Oct. 13, 1836	Ruthton, Minn.	July 17, 1917	Platte, S. Dak.	80	9	4
Nygaard, J. K. (miss'y)	....	Nor. Fr.	.....	.....	At Sea	.....	At Sea	..	..	..
Oren, O. A.	....	N. in A.	.....	.....	.....	———, 1917	Larimore, N. Dak.	..	..	..
Phillipy	1912	Md.	Greencastle, Pa.	Oct. 14, 1887	Govans, Md.	Sept. 25, 1917	Greencastle, Pa.	29	11	11
Pick, B., D.D., Ph.D.	1868	N. Y.	Kempen, Prussia	Dec. 19, 1842	Newark, N. J.	Apr. 10, 1917	Elizabeth, N. J.	74	3	22
Pressly, I. H.	1876	Ol B.	Preble Co., O.	Oct. 30, 1835	Indianapolis, Ind.	Oct. 18, 1916	Indianapolis, Ind.	80	11	18
Reimann, J.	....	G. Ia.	Parkston, S. D.	Mar. 12, 1882	Quincy, Wash.	Dec. 6, 1916	.....	34	8	24
Reuschel, C., *P. Em.*	....	Mo.	Gramschutz, Germany	Apr. 10, 1833	Harrison, Wis.	Aug. 31, 1917	.....	84	4	21
Romich, J. W.	1896	Cal.	Wooster, O.	Jan. 13, 1867	Dan Diego, Cal.	May 3, 1917	Pomona, Cal.	50	2	21
Romig, M. S.	1886	C. Pa.	Yeagertown, Pa.	Nov. 15, 1857	Ickesburg, Pa.	Dec. 31, 1916	Liverpool, Pa.	55	1	16
Rothe, F. E.	1887	Mo.	Schoenbeck, Saxony	Jan. 2, 1855	St. Louis, Mo.	July 13, 1917	.....	62	6	11
Sauer, Chr. J.	1907	Wis.	Wonewoc, Wis.	Dec. 29, 1883	Juneau, Wis.	June 26, 1917	Juneau, Wis.	33	5	28
Schaeffer, G. F., D.D.	1857	N. C.	Carmel, W. Va.	Jan. 3, 1830	Spartansburg, S. C.	Sept. 27, 1916	Spartansburg, S. C.	86	8	24
Schenk, H. L.	1879	O. Jt.	Stutensen, Germany	July 6, 1847	Sunshine, O.	Jan. 14, 1917	South Webster, O.	69	6	8
Scherer, G. E.	1912	Cgo.	Olney, Ill.	Nov. 23, 1880	Rochester, Ind.	July 24, 1917	Olney, Ill.	36	8	1
Schlesselmann, H. W.	1901	Mo.	Reynolds, Ind.	Jan. 6, 1879	Denver, Colo.	Mar. 6, 1917	Denver, Colo.	38	2	..
Schmidt, H. O.	1864	Mo.	Berlin, Germany	Dec. 29, 1841	Sparta, Mich.	Feb. 16, 1917	Sparta, Mich.	75	1	18
Schodde, G. H., DD.,PhD.	1875	O. Jt.	Allegheny, Pa.	Apr. 15, 1854	Columbus, O.	Sept. 15, 1917	Columbus, O.	63	5	..
Schroeder, F.	1880	Mo.	Hanover, Germany	Feb. 5, 1857	Kankakee, Ill.	Sept. 14, 1916	Kankakee, Ill.	59	7	9
Schumann, F., *P. Em.*	1852	Mo.	Baiersdorf, Germany	June 12, 1825	Kendallville, Ind.	July 28, 1917	Kendallville, Ind.	92	1	16
Schumm, G.	1865	Mo.	Schumm, O.	Dec. 20, 1841	Anamoose, N. Dak.	Feb. 15, 1917	Lafayette, Ind.	75	1	26
Senne, A.	1875	Mo.	Staten Island, N. Y.	Jan. 4, 1852	Buffalo, N. Y.	Oct. 9, 1916	Buffalo, N. Y.	64	9	5
Settlemyre, D. J.	1883	Tn.	Catawba Co., N. C.	Oct. 19, 1861	Hickory, N. C.	June 5, 1917	Catawba Co., N. C.	55	7	17
Shuey, G. E.	1886	Va.	Augusta Co., Va.	Apr. 2, 1854	Augusta Co., Va.	May 12, 1917	Augusta Co., Va.	73	1	10
Sieck, H.	1873	Mo.	Manheim, Germany	July 1, 1850	Tomahawk, Wis.	Sept. 7, 1916	Tomahawk, Wis.	66	2	6
Sligh, J. A., D.D.	1863	S. C.	Newberry Co., S. C.	Dec. 12, 1835	Columbia, S. C.	Aug. 6, 1917	Pomaria, S. C.	81	7	24
Snyder, J. A., D.D.	1858	Va.	Augusta Co., Va.	Dec. 25, 1827	Woodstock, Va.	May 22, 1917	New Market, Va.	89	4	27
Speckhard, H.	1882	Mo.	Friedberg, Germany	Aug. 5, 1859	Saginaw, Mich.	Dec. 28, 1916	Saginaw, Mich.	57	4	23
Stetler, D. M.	1874	Pa.	.....	.....	Germant'n, Phila., Pa.	Oct. 11, 1916	.....	..	..	..
Stopp, S. A. B.	1901	Pa.	Allentown, Pa.	Mar. 26, 1875	Allentown, Pa.	June 13, 1917	Allentown, Pa.	42	2	18
Strickler, J. W.	1883	Va.	Augusta Co., Va.	Nov. 25, 1856	Middlebrook, Va.	Oct. 29, 1916	Waynesboro, Va.	59	11	4
Sundberg, A.	1878	Aug.	Grenstad, Sweden	Sept. 13, 1843	Covert, Mich.	Mar. 31, 1917	Valley Spring, S. D.	73	6	18
Teegen, F. Th.	1889	Pa.	Todenderf, Germany	July 1, 1864	Ancora, N. J.	Feb. 5, 1917	Camden, N. J.	52	7	4
Thieme, K. F.	1887	N. Ill.	Bocho, Prussia	Sept. 1, 1840	Hansen, Idaho	May 16, 1917	Twin Falls, Idaho	76	8	15
Tirmenstein, M.	1860	Mo.	Dresden, Germany	Sept. 25, 1838	Indianapolis, Ind.	Apr. 9, 1917	Indianapolis, Ind.	78	6	15
Viestenz, H.	1892	Wis.	Buffalo, N. Y.	Mar. 21, 1863	Baraboo, Wis.	July 6, 1917	Baraboo, Wis.	54	3	15
Warner, A. N., D.D.	1875	Sus.	Manchester, Md.	July 15, 1848	St. Petersburg, Fla.	Feb. 1, 1917	Williamsport, Pa.	68	6	17
Wiegmann, F.	1889	G. Neb.	Westphalia, Germany	Oct. 13, 1857	Hastings, Neb.	Sept. 15, 1917	Hastings, Neb.	59	11	3
Werder, A. W.	1864	O. Jt.	.....	Jan. 17, 1839	Wheeling, W. Va.	Dec. 21, 1916	Wheeling, W. Va.	77	11	4
Weiss, Karl	1872	Tex.	Pfortz, Germany	May 10, 1840	Victoria, Tex.	July 12, 1917	Victoria, Tex.	77	2	2
Ylvisaker, J., D.D.	....	N. in A.	.....	.....	St. Paul, Minn.	———, 1917	.....	..	..	..
Yung, H. A. W.	1895	Aug.	New Lexington, O.	Apr. 10, 1873	Portland, Oreg.	Jan. 16, 1917	Oregon City, Oreg.	43	9	6
Zentner, J.	1867	O. Jt.	Baden, Germany	May 24, 1838	Warren, Pa.	July 2, 1917	Warren, Pa.	79	1	8
Zimmerman, F.	1884	G. Ia.	Unglinghausen, Germany	Dec. 20, 1862	Oelwein, Ia.	Mar. 12, 1917	Waverly, Ia.	54	2	20

LUTHERAN PERIODICALS IN AMERICA.

Synod	Name	Began	Name and Address of Editor	Place of Publication	Issued
20	Arkansas Lutheran (E)	1908	Rev. A. H. Poppe, 314 E. 8th St., Little Rock, Ark.	Little Rock, Ark.	Monthly.
*	Augsburg Jr. Lesson Leaf (E)	1875	Rev. Chas. P. Wiles, D.D., 9th & Sansom Sts., Phila., Pa.	Phila., Pa., 9th & Sansom Sts.	Monthly.
*	Augsburg Intermed. Lesson Leaf (E)	1908	Rev. Chas. P. Wiles, D.D., 9th & Sansom Sts., Phila., Pa.	Phila., Pa., 9th & Sansom Sts.	Monthly.
*	Augsburg Lesson Leaf (E)	1875	Rev. Chas. P. Wiles, D.D., 9th & Sansom Sts., Phila., Pa.	Phila., Pa., 9th & Sansom Sts.	Monthly.
*	Augsburg A. B. C. Quarterly (E)	1910	Rev. A. H. Smith, D.D., 9th & Sansom Sts., Phila., Pa.	Phila., Pa., 9th & Sansom Sts.	Quarterly.
*	Augsburg Home Dept. Lesson Book (E)	1901	Rev. Chas. P. Wiles, D.D., 9th & Sansom Sts., Phila., Pa.	Phila., Pa., 9th & Sansom Sts.	Quarterly.
*	Augsburg Intermed. Lesson Book (E)	1908	Rev. Chas. P. Wiles, D.D., 9th & Sansom Sts., Phila., Pa.	Phila., Pa., 9th & Sansom Sts.	Quarterly.
*	Augsburg Jr. Lesson Book (E)	1879	Julia S. Alleman	Phila., Pa., 9th & Sansom Sts.	Quarterly.
*	Augsburg S. S. Lesson Book (E)	1879	Rev. Chas. P. Wiles, D.D., 9th & Sansom Sts., Phila., Pa.	Phila., Pa., 9th & Sansom Sts.	Quarterly.
*	Augsburg S. S. Teacher (E)	1874	Rev. Chas. P. Wiles, D.D., 9th & Sansom Sts., Phila., Pa.	Phila., Pa., 9th & Sansom Sts.	Quarterly.
33	Augustana Theol. Quarterly (S&E)	1899	Dr. S. G. Youngert, 960 38th St., Rock Island, Ill.	Rock Island, Ill.	Quarterly.
4	Baltimore Lutheran (E)	1911	Rev. C. G. Wolf, Hamilton Sta., Baltimore Co., Md.	Columbus, Ohio	Monthly.
	Bible Hour, The (N&E)	1900	A. Hanser, 105 Florida, Buffalo, N. Y.	Buffalo, N. Y.	Quarterly.
66	Canada Lutheran, The (E)	1915	Rev. N. Willison, Unionville, O., Can.	Unionville, O., Can.	Monthly.
4	Catechism Bible Lesson Quarterly (E)	1898	Rev. G. W. Lose, Columbus, Ohio	Columbus, Ohio	Quarterly.
68	Chicago Lutheran (N&E)	1900	Rev. T. C. Thompson, 549 N. Leamington Av., Chicago, Ill.	Chicago, Ill.	Monthly.
*	Chicago Lutheran Advocate (E)	1907	Rev. J. M. Bramkamp, D.D., 4114 N. Tripp Av., Chi'go., Ill.	Chicago, Ill.	Monthly.
68	Children's Companion (E)	1893	Rev. John Peterson, R. 2, Clinton, Wis.	Minneapolis, Minn.	Weekly.
68	Church Messenger (E)	1910	Rev. G. A. Gullixon, 2219 W. North, Chicago, Ill.	Chicago, Ill.	Monthly.
20	Concordia (E)	1906	P. F. Mueller, 2331 N. Hamlin Av., Chicago, Ill.	Chicago, Ill.	Monthly.
20	Concordia Bible Class (E)	1912	S. S. Committee, Concordia Publ. House, St. Louis, Mo.	St. Louis, Mo.	Monthly.
20	Concordia Primary Leaf (E)	1911	S. S. Committee, Concordia Publ. House, St. Louis, Mo.	St. Louis, Mo.	Weekly.
20	Concordia S. S. Lessons, Jr. Dept. (E)	1911	S. S. Committee, Concordia Publ. House, St. Louis, Mo.	St. Louis, Mo.	Monthly.
20	Concordia S. S. Lessons, Sr. Dept. (E)	1911	S. S. Committee, Concordia Publ. House, St. Louis, Mo.	St. Louis, Mo.	Monthly.
	Crumbs (G&E)	1900	A. Hanser, 105 Florida Av., Buffalo, N. Y.	Buffalo, N. Y.	B.-Month.
68	Diakonissen (E&N)	1909	Rev. A. Oefstedal, 1138 N. Leavitt, Chicago, Ill.	Chicago, Ill.	Monthly.
20	Ev. Luth. Sanitarium Review (E&G)	1905	Rev. H. H. Feiertag, Wheat Ridge, Col.	Wheat Ridge, Colo.	B.-Month.
§	Foreign Missionary, The (E)	1880	Rev. Geo. Drach, Trappe, Pa.	Philadelphia, Pa., 1716 Arch	Monthly.
§	Home Missionary, The (E)	1888	Rev. J. C. Kunzman, D.D., 807 Drexel Bldg., Phila., Pa.	Philadelphia, Pa., 1716 Arch	Monthly.
20	Hospice Bulletin (E&G)	1911	Rev. M. Walker, 61 Dodge, Buffalo, N. Y.	Buffalo, N. Y.	Quarterly.
	Inner Mission Herald (E)	1917	Rev. F. A. Schaffnit, St. Paul, Minn.	St. Paul, Minn.	Monthly.
	Inner Mission & Rescue Work Journal (E)	1910	Rev. V. A. M. Mortensen, 56 Pine St., New York, N. Y.	New York, N. Y.	Monthly.
4	Intermediate Lesson Quarterly (E)	1898	Rev. G. W. Lose, Columbus, O.	Columbus, Ohio	Quarterly.
4	Junior Lesson Quarterly (E)	1898	Rev. G. W. Lose, Columbus, O.	Columbus, Ohio	Quarterly.
	Kurdistan Missionary (E)	1910	Rev. L. H. Ziemer, Mansfield, Ohio	Detroit, Mich.	Monthly.
	Lessons (G&E)	1900	A. Hanser, 105 Florida Av., Buffalo, N. Y.	Buffalo, N. Y.	B.-Month.
*	Little Ones, The (E)	1880	Laura W. Rice	Philadelphia, Pa.	Monthly.
§	Lutheran, The (E)	1861	Rev. G. W. Sandt, D.D., 1716 Arch St., Philadelphia, Pa.	Philadelphia, Pa.	Weekly.
68	Lutheran Almanac (E)	1904	Rev. O. Lysnes, Vermilion, S. D.	Minneapolis, Minn.	Annually.
20	Lutheran Annual (E)	1910	Rev. M. Sommer, 3118 St. Louis Av., St. Louis, Mo.	St. Louis, Mo.	Annually.
*	Lutheran Boys and Girls (E)	1911	Miss Laura Wade Rice	Phila., Pa., 9th & Sansom Sts.	Weekly.
	Lutheran Church Year Book (E)	1917	Rev. W. M. Kopenhaver, Macungie, Pa.; Miss Grace M. Sheeleigh, Frederick, Md.	Philadelphia, Pa., 1716 Arch St., [9th & Sansom Sts.	Annually.
§	Lutheran Church Review (E)	1882	Rev. T. E. Schmauk, D.D., LL.D., Lebanon, Pa.	Philadelphia, Pa., 1716 Arch	Monthly.
**	Lutheran Church Visitor (E)	1904	Rev. J. L. Horine, D.D., Columbia, S. C.	Columbia, S. C., Luth. Brd. Publ.	Weekly.
*	Lutheran Church Work and Observer (Offl. Organ) (E)	1912	Rev. F. G. Gotwald, D.D., York, Pa.	9th & Sansom Sts., Phila., Pa.	Weekly.

LUTHERAN PERIODICALS IN AMERICA (Continued).

Synod	Name		Began	Name and Address of Editor	Place of Publication	Issued
33	Lutheran Companion, The	(E)	1892	Rev. C. G. Bengston, Rock Island, Ill.	Rock Island, Ill.	Weekly.
20	Lutheran Guide, The	(E)	1893	Rev. L. Buchheimer, 2815 Utah, St. Louis, Mo.	St. Louis, Mo.	Monthly.
27	Lutheran Herald	(E)	1909	Rev. F. H. Rausch, Waverly, Ia.	Waverly, Ia.	Monthly.
68	Lutheran Herald (Offl. Organ)	(E)	1906	Prof. G. T. Lee, Fergus Falls, Minn.	Decorah, Ia.	Weekly.
20	Lutheran House Companion	(E)	1904	F. O. Scholz, 60 Morgan Av., Tonawanda, N. Y.	Tonawanda, N. Y.	Monthly.
§	Lutheran Messenger	(E)	1909	Rev. W. L. Hunton, Ph.D., 1716 Arch, Philadelphia, Pa.	Philadelphia, Pa., 1716 Arch.	Monthly.
§	Lutheran Mission Worker	(E)	1897	Mrs. C. L. Fry, 224 Manheim, Germantown, Phila., Pa.	Philadelphia, Pa., 2323 N. 7th	Quarterly.
20	Lutheran Pioneer, The	(E)	1879	Rev. F. J. Lankenau, 316 W. Clinton, Napoleon O.	St. Louis, Mo.	Monthly.
*	Lutheran Quarterly	(E)	1849	Rev. J. A. Singmaster, D.D., Gettysburg, Pa.	Gettysburg, Pa.	Quarterly.
4	Lutheran Standard, (Eng. Organ)	(E)	1841	Rev. J. Sheatsley, 778 Main, Columbus, Ohio	Columbus, Ohio	Weekly.
	Lutheran Survey	(E)	1914	Rev. W. H. Greever, D.D., Columbia, S. C.	Columbia, S. C.	Weekly.
20	Lutheran Witness, The	(E)	1882	Prof. T. Graebner, 3618 Texas Av., St. Louis, Mo.	St. Louis, Mo.	B.-Weekly.
*	Lutheran Women's Work	(E)	1907	Mrs. K. B. Schaffer, Ph.D., Philadelphia, Pa.	Philadelphia, Pa.	Monthly.
*	Lutheran Young People	(E)	1904	Rev. Chas. P. Wiles, D.D., 9th & Sansom Sts., Phila., Pa.	Phila., Pa., 9th & Sansom Sts.	Weekly.
4	Lutheran Youth	(E)	1912	Prof. C. B. Gohdes, Columbus, O.	Columbus, Ohio	W.,S.M.,M.
	Luther League Review	(E)	1889	Rev. Luther M. Kuhns, Omaha, Neb.	New York, N. Y.	Monthly.
	Luther League Topics	(E)	1895	Luther M. Kuhns, Omaha, Neb.	New York, N. Y.	Quarterly.
20	Magazine for Ev. Luth. Home	(E)	1877	Prof. G. Mezer, 3647 Ohio Av., St. Louis, Mo.	St. Louis, Mo.	Monthly.
**	Messenger, The	(E)	1903	A. Brunn, 45 Hale Av., Brooklyn, N. Y.	Brooklyn, N. Y.	Monthly.
65	Monthly	(E)	1881	Rev. J. C. Traver, Hartwick Seminary, N. Y.	Hartwick Seminary, N. Y.	Monthly.
33	My Church	(E)	1915	Rev. Ira Nothstein, Rock Island, Ill.	Rock Island, Ill.	Annually.
20	New York Lutheran	(E)	1903	A. Brunn, 45 Hale Av., Brooklyn, N. Y.	Brooklyn, N. Y.	Monthly.
20	Northern Lutheran	(E)	1913	Rev. W. M. Czamanske, 922 N. 4th, Sheboygan, Wis.	Sheboygan, Wis.	Monthly.
63	Nova Scotia Lutheran, The	(E)	1907	Rev. W. J. Nelson, Mahone Bay, N. S.	Bridgewater, N. S.	Monthly.
33	Olive Leaf	(E)	1883	Dr. C. W. Foss, Rock Island, Ill.	Rock Island, Ill.	S.-Month.
§	Orphans' Home Advocate	(E)	1914	Mrs. G. C. Eisenhardt, 6950 Germantown Av., Phila., Pa.	Germantown, Pa.	Monthly.
*	Orphans' Home Echoes	(E)	1892	Rev. W. D. E. Scott, Tressler Orphans' Home, Loysville, Pa.	Loysville, Pa.	Monthly.
§	Orphans' Home Paper	(E)	1896	Rev. J. O. Henry, Topton, Pa.	Topton, Pa.	Monthly.
33	Our Lutheran Church	(E)	1917	Rev. Ira O. Nothstein, Rock Island, Ill.	Rock Island, Ill.	Annually.
4	Primary Lesson Leaves	(E)	1898	Rev. G. W. Lose, Columbus, O.	Columbus, Ohio	Monthly.
	St. Mark's Messenger	(E)	....	Rev. J. F. Mueller, 200 S. Chester, Baltimore, Md.	Baltimore, Md.	Monthly.
4	Senior Lesson Quarterly	(E)	1898	Rev. E. Poppen, Grove City, O.	Columbus, Ohio	Quarterly.
20	Southern Lutheran	(G)	1903	Prof. O. H. Reisig, 315 S. Jefferson Davis Parkway	New Orleans, La.	Monthly.
§	Sunshine and Shadow	(E)	1883	Rev. T. B. Roth, Greenville, Pa.	Greenville, Pa.	Monthly.
	Sweet Charity	(E)	1908	Rev. J. H. Raker, Good Shepherd Home, Allentown, Pa.	Allentown, Pa.	B.-Month.
20	Theological Quarterly	(E)	1897	Prof. W. H. T. Dau, 2637 Winnebago, St. Louis, Mo.	St. Louis, Mo.	Quarterly.
**	Tidings	(E)	1895	Mrs. E. C. Cronk, Columbia, S. C.	Columbia, S. C.	Monthly.
68	Topic Helps	(E)	1914	Rev. M. Hegland, Ph.D., Forest City, Ia.	Minneapolis, Minn.	Quarterly.
68	United Lutheran	(E)	1907	Rev. Olaf Lysnes, Vermilion, S. D.	Minneapolis, Minn.	Weekly.
27	Wartburg Lesson Helps	(E)	1914	Prof. M. Reu, D.D., Dubuque, Ia.	Waverly, Ia.	Quarterly.
§	Young Folks	(E)	1904	Rev. W. L. Hunton, Ph.D., 1716 Arch St., Phila., Pa.	Philadelphia, Pa., 1716 Arch	Weekly.
§	Young Lutheran, The	(E)	1884	T. B. Roth, Greenville, Pa.	Greenville, Pa.	Monthly.
20	Young Lutheran Magazine	(E)	1902	Rev. A. Doerffler, 2127 Fair Av., St. Louis, Mo.	St. Louis, Mo.	Monthly.
20	Amerikanischer Kalendar	(G)	1870	Rev. H. Weseloh, 2928 Scranton Av., Cleveland, O.	St. Louis, Mo.	Annually.
20	Bote aus Bethesda, Der	(G)	1909	Louis Pingel, Watertown, Wis.	Watertown, Wis.	Quarterly.

LUTHERAN PERIODICALS IN AMERICA (Continued).

Synod	Name	Began	Name and Address of Editor	Place of Publication	Issued
20	Concordia (G)	1906	P. F. Mueller, 2331 N. Hamlin Av., Chicago, Ill.	Chicago, Ill.	Monthly.
20	Concordia Bible-Klasse (G)	1912	S. S. Committee, Conc. Publ. House, St. Louis, Mo.	St. Louis, Mo.	Monthly.
20	Concordia Blaettchen (G)	1911	S. S. Committee, Conc. Publ. House, St. Louis, Mo.	St. Louis, Mo.	Quarterly.
20	Concordia Lectionen fuer Oberklassen. (G)	1911	S. S. Committee, Conc. Publ. House, St. Louis, Mo.	St. Louis, Mo.	Monthly.
20	Conc. S. S. Lectionen fr Mittleklassen. (G)	1911	S. S. Committee, Conc. Publ. House, St. Louis, Mo.	St. Louis, Mo.	Monthly.
§	Deutsche Lutheraner (G)	1909	Rev. G. C. Berkemeier, D.D., Mt. Vernon, N. Y.	Philadelphia, Pa., 1716 Arch.	Weekly.
§	Diakonissen Freund (G)	1890	Rev. T. E. Schmauk, D.D., LL.D., Lebanon, Pa.	Philadelphia, Pa., 1716 Arch.	Quarterly.
20	Evan. Luth. Bote fr. Süd Ill. (G)	1910	J. H. Hartenberger, Red Bud, Ill.	St. Louis, Mo.	B.-Month.
68	Ev. Luth. Folk Kalender (G)	1915		Decorah, Ia.	Annually.
23	Ev. Luth. Gemeindeblatt (Org.) (G)	1865	Rev. H. Bergmann, 921 Greenfield Av., Milwaukee, Wis.	Milwaukee, Wis.	Quarterly.
4	Evang. Lutherischer Kalender (G)	....	Rev. J. M. Johanssen, Pemberville, O.	Columbus, Ohio	Annually.
23	Ev. Luth. Kirchenglocke (G)	1897	Rev. B. P. Nommensen, 1231 Kinnickinnick Av., Milw.	Milwaukee, Wis.	Quarterly.
20	Ev. Luth. Sanitarium Review (G)	1905	Rev. J. Schlerf, Wheat Ridge, Colo.	Wheat Ridge, Colo.	B.-Month.
20	Ev. Luth. Schulblatt (G)	1866	Prof. E. Rechlin, Conc. Teachers' College, Oak Park, Ill.	St. Louis, Mo.	Monthly.
20	Ev. Luth. Stadtmissionar (G)	1893	E. P. Merbitz, 3931 Dearborn, Chicago, Ill.	Chicago, Ill.	Monthly.
20	Für die Kleinen (G)	1896	H. B. Hoeblter, 3543 Texas Av., St. Louis, Mo.	St. Louis, Mo.	Monthly.
23	Gemeindeblatt-Kalender (G)	1865	Rev. H. Bergmann, 921 Greenfield Av., Milwaukee, Wis.	Milwaukee, Wis.	Annually.
20	Gemeinde und Missionsblatt (G)	1900	Rev. H. C. W. Stechholz, 78 Wash. Pl., E. Rutherford, N. J.	Newark, N. J.	Monthly.
20	Hospital und Krankenfreund, Der (G)	1903	Rev. H. Weking, Alto, Ia.	Sioux City, Ia.	S.-Yearly.
	Huelfsbuch fr. Sonntagschul Lehrer (G)	1899		Philadelphia, Pa.	Monthly.
	Illustriarte Jugendblaetter (G)	1885	A. Bendel, 144 N. 6th, Reading, Pa.	Reading, Pa.	Monthly.
20	Iowa Kinderfreund, Der (G)	1915	H. H. Hackmann, Ft. Dodge, Ia.	Ft. Dodge, Ia.	B.-Month.
27	Jugend Blatt (G)	1900	Rev. G. M. Weng, Oshkosh, Wis.	Waverly, Ia.	Monthly.
§	Jugend Freund (G)	1847	Rev. W. Wackernagel, D.D., Allentown, Pa.	Philadelphia, Pa.	Monthly.
	Kinder Blaettchen (G)	1878	Mrs. F. W. Weiskotten, Philadelphia, Pa.	Philadelphia, Pa.	Monthly.
4	Kinderfreude (G)	1886	Rev. F. J. Schellhase, Mt. Healthy, O.	Columbus, Ohio	Monthly.
23	Kinderfreude (G)	1891	Rev. B. P. Nommensen, 1231 Kinnickinnick Av., Milw.	Milwaukee, Wis.	Monthly.
27	Kirchenblatt (Offl. Org.) (G)	1858	Rev. F. Richter, D.D., Clinton, Ia.	Waverly, Ia.	B.-Weekly.
20	Kirchliche Nachrichten (G)	1897	Rev. F. Wolter, Odebolt, Ia.	Odebolt, Ia.	Monthly.
	Kirchlicher Sendbote (G)	1884	Ivan Dietrich, 3144 Brighton Rd., Pittsburgh, Pa.	Pittsburgh, Pa.	S.-Month.
27	Kirchliche Zeitschrift (G)	1875	Rev. Prof. M. Reu, D.D., Dubuque, Ia.	Waverly, Ia.	Monthly.
20	Lehre & Wehre (G)	1855	Prof. F. Bente, Conc. Seminary, St. Louis, Mo.	St. Louis, Mo.	Monthly.
20	Lutheraner, Der, (Offl. Organ) (G)	1845	Prof. T. Graebner, 3618 Texas Av., St. Louis, Mo.	St. Louis, Mo.	B.-Weekly.
27	Lutherbote fuer Texas (G)	1915	Rev. R. Heiser, La Grange, Tex.	La Grange, Tex.	Monthly.
§	Lutherische Kalender, Der (G)	1853	Prof. W. Wachernagle, D.D., 622 Chew, Allentown, Pa.	Philadelphia, Pa.	Annually.
20	Lutherischer Botschafter (G)	1884	Rev. H. Haserodt, 1627 E. 15th, Oakland, Cal.	Oakland, Cal.	Monthly.
4	Lutherische Kirchenzeitung (G)	....	Prof. R. C. H. Lenski, D.D., Columbus, O.	Columbus, Ohio	Weekly.
20	Lutherischer Waechter (G)	1897	O. E. Heilman, 410 9th Av., Helena, Mont.	Helena, Mont.	Quarterly.
20	Lutherischer Hausfreund (G)	1904	F. O. Scholz, 60 Morgan, Tonawanda, N. Y.	Tonawanda, N. Y.	Monthly.
20	Luth. Kinder & Jugendblatt (G)	1873	Prof. L. W. Dorn, Conc. College, Ft. Wayne, Ind.	St. Louis, Mo.	Monthly.
20	Luth. Kranken und Waisenfreund (G)	1886	Rev. A. P. Feddersen, 4327 Arco Av., St. Louis, Mo.	St. Louis, Mo.	Monthly.
44	Lutherischer Zions-Bote (G)	1897	Rev. Dr. Wm. Rosenstengel, Carthage, Ill.	Burlington, Ia.	S.-Month.
20	Magazin fuer Ev. Luth. Homiletik (G)	1877	Prof. G. Mezger, 3647 Ohio Av., St. Louis, Mo.	St. Louis, Mo.	Monthly.
20	Michigan Kinderfreund (G)	1902	Rev. Chas. Strasen, 303 N. Hampton, Bay City, Mich.	Bay City, Mich.	B.-Month.
§	Missionsbote (G)	1878	Rev. R. C. G. Bielinske, 1617 Poplar, Philadelphia, Pa.	Philadelphia, Pa., 1716 Arch.	Monthly.

LUTHERAN PERIODICALS IN AMERICA (Continued).

Synod	Name	Began	Name and Address of Editor	Place of Publication	Issued
27	Missionsstunde (G)	1913	Rev. C. Taubert, Leola, S. D.	Waverly, Ia.	Monthly.
20	Missions Taube, Die (G)	1879	Rev. E. F. Drewes, 4108 Nat. Bridge Av., St. Louis, Mo.	St. Louis, Mo.	Monthly.
20	Pittsburgher Kirchen u Waisenbote (G)	1873	Rev. L. Mueller, 608 Clay, Pittsburg, Pa.	Erie, Pa.	Monthly.
23	Quartalschrift (G)	1903	Faculty Lutheran Seminary, Wauwatosa, Wis.	Milwaukee, Wis.	Quarterly.
20	Saengerbote, Der (G&E)	1912	Rev. R. W. Herzberger, 3618 Texas Av., St. Louis, Mo.	St. Louis, Mo.	Quarterly.
	Siloah (G)	1910	Rev. E. C. J. Kraeling, 132 Henry St., Brooklyn, N. Y.	Reading, Pa.	Monthly.
*	Soontagsgast, Der (G)	1872	Rev. Dr. G. U. Wenner, 319 E. 19th St., New York, N. Y.	Reading, Pa., and New York	Monthly.
25	Treu Zeuge, Der (G)	1902	W. C. Wolfsdorff, Yoakum, Texas	Yoakum, Texas	Monthly.
17	Wachende Kirche (G)	1866	Rev. K. A. Haessel, 710 Galena, Milwaukee, Wis.	Buffalo, N. Y.	B.-Month.
27	Wartburg Kalender (G)	1888	Rev. H. Bergstaedt, Shumway, Ill.	Chicago, Ill.	Annually.
27	Wartburg Lehrmittel (G)	1912	Rev. Prof. M. Reu, D.D., Dubuque, Ia.	Waverly, Ia.	Quarterly.
4	Zeitblaetter-Magazine (G&E)	1881	Rev. F. W. Stellhorn, D.D., Columbus, O.	Columbus, Ohio	B.-Month.
20	Zuege und Anzeiger (G)	1900	Rev. H. C. W. Stechholz, 78 Wash. Pl., E. Rutherford, N. J.	W. Roxbury, Mass.	Weekly.
33	Almanack (S)	1894	Rev. O. V. Holmgrain, Rock Island, Ill.	Rock Island, Ill.	Annually.
33	Augustana, (Offl. Organ) (S)	1856	Dr. L. C. Abrahamson, Rock Island, Ill.	Rock Island, Ill.	Weekly.
33	Barnens Tidning (S)	1885	Rev. T. A. Cónrad, St. James, Minn.	Rock Island, Ill.	S.-Month.
33	Dorkas (S)	1893	Rev. P. M. Lindberg, 3342 Meredith Av., Omaha, Neb.	Omaha, Neb.	Annually.
33	Guldax (S)	1913			Monthly.
33	Korsbaneret (S)	1880	Rev. O. N. Olson, Sioux City, Ia.	Rock Island, Ill.	Annually.
33	Lille Barnvannen (S)	1901	Rev. P. M. Lindberg, 3342 Meredith Av., Omaha, Neb.	Omaha, Neb.	Annually.
33	Lindsborg's Posten (S)	1896	Rev. G. A. Dorf, D.D., McPherson, Kans.	Lindsborg, Kans.	Weekly.
33	Minn. Stats Tidning (S)	1877	O. P. Ohlson, 153 E. 3rd St., St. Paul, Minn.	St. Paul, Minn.	Weekly.
33	Solglimten (S)	1906	Rev. J. Mauritzson, Rock Island, Ill.	Rock Island, Ill.	Quarterly.
33	Solstraelen (S)	1905	Rev. J. Mauritzson, Rock Island, Ill.	Rock Island, Ill.	Quarterly.
33	Standmissionaeren (S)	1907	Rev. J. Jesperson, 127 Dearborn, Chicago, Ill.	Chicago, Ill.	Monthly.
33	Textblad fuer Sondagsskolan (S)	1905	Rev. O. V. Holmgrain, Rock Island, Ill.	Rock Island, Ill.	Quarterly.
33	Ungdomsvaennen (S)	1895	E. W. Olson, Rock Island, Ill.	Rock Island, Ill.	Monthly.
33	Kinamissionaeren (S)	1915	Rev. A. F. Almer, New London, Minn.	Rock Island, Ill.	Monthly.
33	Missions-Tidning (S)	1915	Mrs. Alma Swensson, Lindsborg, Kans.	Rock Island, Ill.	Monthly.
68	Boerneblad (N)	1875	Rev. K. Kvamme, Ossian, Ia.	Decorah, Ia.	Weekly.
68	Boernevennen (N)	1877	Rev. C. C. Holter, Red Wing, Minn.	Red Wing, Minn.	Weekly.
68	Budbaereren (N)	1868	Rev. C. C. Holter, Red Wing, Minn.	Red Wing, Minn.	Weekly.
68	Evangelisk Luthersk Kirketidende (N)	1855	Th. Nilsson, Decorah, Ia.	Decorah, Ia.	Weekly.
57	Folkeblat (N)	1879	I. A. Hain, 322 Cedar Av., Minneapolis, Minn.	Minneapolis, Minn.	Weekly.
68	Folk Kalender (N)	....	Prof. H. C. Joggesen, Red Wing, Minn.	Red Wing, Minn.	Annually.
68	Folk Kalender (N)	1886	Prof. E. K. Johnson, U. C. Semy., Minneapolis, Minn.	Minneapolis, Minn.	Annually.
68	Gammel Og Ung (N)	1880	Rev J. A. Wang, Wittenberg, Wis.	Wittenberg, Wis.	Weekly.
68	Hjemmets Magasin (N)		Rev. H. N. Ronning, Valhalla, Alta., Can.	Minneapolis, Minn.	Monthly.
68	Jul i Westerheimen (N)	....	Rev. J. R. Sundheim, Fertile, Minn.	Minneapolis, Minn.	Annually.
68	Julebod (N)	....	Rev. J. R. Sundheim, Fertile, Minn.	Minneapolis, Minn.	Annually.
68	Kirkebudet (N)	1910	Rev. Nils Ylvisaker, 648 N May, Chicago, Ill.	Chicago, Ill.	Monthly.
68	Kirketidende (N)	1874	Rev. R. Malmin, Thompson, Ia.	Decorah, Ia.	Weekly.
68	Lutheraneren (N)	1898	Rev. Theo. Eggen, 3213 Harriet, Minneapolis, Minn.	Minneapolis, Minn.	Weekly.
68	Luthersk Borneblad (N)	1874	Rev. Olaf Guldseth, 3445 17th Av., S. Minneapolis, Minn.	Minneapolis, Minn.	Weekly.
68	Our Friend (N)	1899	Rev. L. Larsen, 460 74th, Brooklyn, N. Y.	Decorah, Ia.	Weekly.

LUTHERAN PERIODICALS IN AMERICA (Continued).

Synod	Name	Began	Name and Address of Editor	Place of Publication	Issued
68	Tidsskrift fuer Kirke og Savafund. (N&E)	1912	Prof. M. O. Wee, Red Wing, Minn.	Red Wing, Minn.	Monthly.
	Norsk Ungdon (N)	....	Rev. M. L. Neswig, 1710 N. Central Park, Chicago, Ill.	Chicago, Ill.	Monthly.
68	Waisenhuss Kalender (N)	1885	Rev. J. A. Wang, Wittenberg, Wis.	Wittenberg, Wis.	Annually.
68	Zion's Roest (N)	1910	Rev. E. N. Heimann, 1252 Carmen Av., Chicago, Ill.	Chicago, Ill.	Monthly.
55	Boernebladet (D)	1891	Rev. L. Jansen, Ruskin, Neb.	Blair, Neb.	Weekly.
42	Bornevennen (D)	1880	M. Holst, Cedar Falls, Ia.	Cedar Falls, Ia.	Weekly.
42	Dannevirke (D)	1880	M. Holst, Cedar Falls, Ia.	Cedar Falls, Ia.	Weekly.
55	Danskeren (D)	1892	Rev. A. M. Anderson, Blair, Neb.	Blair, Neb.	Weekly.
55	Dansk Luthersk Kirkeblad (D)	1896	Rev. C. Christensen, Westbrook, Me.	Blair, Neb.	Weekly.
55	Foebe (D&E)	1904	Rev. J. Madsen, Brush, Colo.	Brush, Colo.	Monthly.
42	Ungdom (D)	1905	O. C. Olsen, 2416 S. 10th, Omaha, Neb.	Cedar Falls, Ia.	S.-Month.
55	Unges Blad (D)	1896	Rev. I. Gertsen, 25 N. 9th, Council Bluffs, Ia.	Blair, Neb.	Monthly.
62	Svedok (Svk)	1906	Rev. Jan Pelikan, Pleasant City, Ohio.	Streator, Ill.	S.-Month.
48	Lasten Lehti (Fin.)	1892	Rev. J. K. Nikander, D.D., Hancock, Mich.	Hancock, Mich.	Monthly.
48	Paimen Sanomia (Fin.)	1889	Rev. M. I. Kunzi, So. Range, Mich.	Hancock, Mich.	Weekly.
20	Amerikas Westnesis (Lett.)	1895	Jacob Sieberg, 299 Washington, Boston, Mass.	Boston, Mass.	S.-Month.
45	Sameningin (Iceld)	1886	Rev. B. B. Johnson, Winnipeg, Man., Can.	Winnipeg, Man., Can.	Monthly.

GENERAL COUNCIL SUNDAY-SCHOOL SERIES

Published at 1716 Arch Street, Philadelphia, Pa.

Name	Began	Issued	Name	Began	Issued
In Mother's Arms—for parent	1910	Quar.	Bible Outlines—16 year old	1911	Quar.
At Mother's Knees—for parent	1916	Quar.	Bible Literature—for teacher	1902	Anly.
Wonderland—for teacher	1899	Quar.	Scripture Series—17 year and following	1896	Quar.
Sunbeams—4 to 6 year old	1897	S.-M.	Scripture Series—for teacher	1896	Quar.
Workland—for teacher	1899	Quar.	Teachers Training Quarterly—for teacher	1914	Quar.
Sunshine—6 to 8 year old	1899	S.-M.	Pocket Lesson Leaf—for school	1899	Anly.
Pictureland—for teacher	1899	Quar.	Lesson Commentary—for teacher	1896	Anly.
Sunrays—8 to 10 year old	1899	S.-M.	Young Folks	1904	Weekly.
Bible Picture Charts—for school	1905	Quar.	Sunday School Sparks	1905	Ser.
Bible Story—10 year old	1897	Quar.	Kinderblaettchen	1878	S.-M.
Bible Story—for teacher	1897	Quar.	Sonnenstrahlen	1905	Quar.
Bible Readings—11 year old	1904	Quar.	Grosse Wandbilder	1905	Quar.
Bible History—12 year old	1899	Quar.	Erste Lese Buch	1905	Anly.
Bible History—for teacher	1903	Quar.	Biblische Erzaehlung	1905	Anly.
Bible Facts and Scenes—13 year old	1904	Quar.	Bib. Spr. u. Lese Buch	1905	Anly.
Bible Biography—14 year old	1900	Quar.	Lektionsblaetter	1888	Quar.
Bible Teachings—15 year old	1901	Quar.			

OFFICIAL LUTHERAN PUBLISHING HOUSES.

Synod	Name	Address	Supt. or Manager
49	Augsburg Publishing House	Minneapolis, Minn., 425 S. 4th St.	E. Waldeland
33	Augustana Book Concern	Rock Island, Ill.	A. G. Anderson
20	Concordia Publishing House	St. Louis, Mo., 3558 S. Jefferson St.	E. Seuel
55	Danish Lutheran Publishing House	Blair, Neb., 200 Fifth St.	H. Skov Nielsen
48	Finnish Lutheran Book Concern	Hancock, Mich.	Jacob Wirsula
§	General Council Publication Board	Philadelphia, Pa., 1716 Arch St.	Chas. B. Opp
19	Hauge Synod's Book Department	Red Wing, Minn.	.....
4	Lutheran Book Concern	Columbus, Ohio	Rev. A. H. Dornbirer.
**	Lutheran Board of Publication	Columbia, S. C.	Rev. J. W. Horine, D. D.
*	Lutheran Publication Society	Philadelphia, Pa., 9th & Sansom Sts.	Rev. F. L. Sigmund, D. D.
26	Lutheran Publishing House	Decorah, Iowa	Rev. K. A. Kasberg
23	Northwestern Publishing House	Milwaukee, Wis., 263 Fourth St.	Jul. Luening
27	Wartburg Publishing House	Chicago, Ill., 623 S. Wabash Ave.	Paulus List

STATISTICS OF LUTHERAN FOREIGN MISSIONS.

American Societies.

Societies	Founded	Fields of Labor	Headquarters	Missionaries Men and Women	Native Helpers	Native Christians	Candidates for Baptism	Pupils in Mission Schools	Income in 1915
Church of the Lutheran Brethren	1900	Honan, China	.....	14	18	950	150	500	$10,000
Danish E. L. Church Missions	1872	Santalistan, India	Dwight, Ill.	..	.....	.....	.....	.....	1,630
Ev. Luth. "Elling Eielson's"	1875	American Indians	Clear Lake, Ia.	4	.....	.....	.....	.....	1,500
General Council of E. L. Church	1869	Teluguland, S. India; Burma, Japan	Philadelphia, Pa.	44	565	25,000	2,600	11,500	85,000
General Synod of E. L. Church	1837	Teluguland, S. India; Liberia	Baltimore, Md.	80	950	60,000	8,800	15,000	125,000
Missouri Synod (Synodical Confer.)	1894	American Indians, S. India, China	St. Louis, Mo.	20	55	1,300	1,100	1,900	45,000
Norwegian "Free Church" Missions	1897	Madagascar; Honan, China	Minneapolis, Minn.	21	55	900	160	700	26,000
Norw. Luth. Church. of Am. (Hauge Synod, Synod for Norwegians in America, and United Norw. Church consolidated)	1917	Hupe and Honan, China; Zulu, Natal, Madagascar, S. Africa; Alaska, American Indians	Chicago, Ill.	135	360	6,000	1,000	2,300	166,000
Ohio Joint Synod (with Hermannsburg)	1914	Teluguland, S. India	Columbus, O.	5	.....	.....	.....	.....	16,000
Orient Mission (Intersynodical)	1910	Kurdistan, Persia	.....	7	.....	.....	.....	.....	5,500
Scandinavian Santal Mission	1867	Santalistan, India	Christiania, N'w'y.	1	.....	.....	.....	.....	10,750
Swedish Augustana Synod	1905	Hunan, China	Chicago, Ill.	35	40	175	200	300	41,000
United Danish E. L. Church	1896	American Indians; Japan	Cedar Falls, Ia.	14	9	250	200	300	7,900
United Synod South	1900	Japan	Salem, Va.	12	20	650	100	600	23,000
14 American Societies	....	.....	.....	392	2,072	95,025	14,310	33,100	$564,180

STATISTICS OF LUTHERAN FOREIGN MISSIONS.

Foreign Societies.

Societies	Founded	Fields of Labor	Headquarters	Missionaries Men and Women	Native Helpers	Native Christians	Candidates for Baptism	Pupils in Mission Schools	Income in 1913
†Berling Missionary Society	1824	S. Africa, E. Africa, China	Berlin	200	1,400	75,000	2,200	17,000	$300,000
Berlin Women's Society for China	1850	China	Berlin	15	20	.....	.....	700	18,000
Berlin Women's Soc. for the Orient	1842	India	Berlin	12	.....	.....	.....	650	6,000
Danish Church Missions	1721	Greenland	Copenhagen	30	30	15,000	.....	3,000	25,000
Danish Missionary Society	1821	India, China, Arabia	Fridericia	52	90	5,000	350	1,700	65,000
†Ev. Luth. Missionary Society	1836	India, E. Africa	Leipsic	81	1,135	25,850	1,100	20,200	200,000
†*Evangelical Missionary Society	1815	India, W. Africa, China	Basel on the Rhine	450	1,950	72,000	5,000	50,000	450,000
†*Evang. Miss. for East Africa	1886	German East Africa	Bethel-Bielefeld	60	85	2,200	600	1,900	55,000
Finnish Missionary Society	1859	S. W. Africa, China	Helsingfors	55	95	6,000	700	3,300	75,000
German Mission for the Blind	1879	China	Hildesheim	10	15	.....	.....	350	14,000
†*German Orient Missions	1900	Turkey, Persia	Berlin	22	32	.....	.....	1,400	50,000
†Gossner Missionary Society	1836	India, West Africa	Berlin	75	950	100,000	17,000	10,000	160,000
†Hanover Free Church Miss. Soc.	1892	S. Africa	Hanover	22	110	6,500	500	9,500	17,000
†Hermannsburg Missions	1849	S. Africa, India, Persia	Hermannsburg	75	780	75,000	1,800	15,000	160,000
Immanuel Synod of S. Australia	1892	Papualand, South Australia	.....	5	.....	500	50	500	.....
†Jerusalem Society	1852	Palestine, Syria, Egypt, Turkey	Berlin	10	30	850	.....	900	37,000
†Kaiserswerth Deaconesses	1852	Palestine, Syria, Egypt, Turkey	Kaiserswerth	150	.....	.....	.....	1,800	25,000
Kiel China Mission	1898	China	Kiel	12	36	900	.....	.....	35,000
†Medical Missions Society	1898	Africa, China, India	Stuttgart	.....	.....	.....	.....	.....	.....
Netherland Luth. Missions	1882	Dutch Indies	Amsterdam	20	20	900	100	800	60,000
†Neuendettelsau Miss. Society	1878	Australia, New Guinea	Neuendettelsau	55	40	4,000	1,500	1,500	75,000
†*North German Miss. Society	1836	Togoland, West Africa	Bremen	40	240	11,000	1,100	8,500	77,000
Norwegian Church Missions	1873	South Africa	Christiania	27	28	2,200	320	1,100	9,500
Norwegian China Mission	1890	China	Bergen	30	28	480	100	.....	35,000
Norwegian Missionary Society	1842	S. Africa, Madagascar, China	Stavanger	85	1,525	85,000	900	7,000	330,000
*Paris Missionary Society	1824	Tahiti, S. Africa, Madagascar	Paris	155	1,275	185,000	1,700	7,500	230,000
†*Protestant Missionary Union	1884	China, Japan	Berlin	8	20	300	30	300	25,000
†*Rhenish Missionary Society	1828	S. Africa, Dutch Indies, China, New Guinea	Barmen	217	1,325	220,000	23,630	50,000	265,000
*Scandinavian Santal Missions	1867	India	Christiania	25	150	26,000	750	1,450	40,000
†Sudan Pioneer Missions	1890	Egypt and Sudan (Inner Africa)	Wiesbaden	8	10	.....	.....	300	7,500
†Schleswig-Holstein Miss. Soc.	1876	India, E. Africa	Breklum	60	200	25,000	8,000	5,000	60,000
†Swedish Church Missions	1874	S. Africa, India	Stockholm	45	160	7,500	750	4,800	57,500
†Swedish Fatherland Foundation	1856	N. E. Africa, India	Stockholm	130	220	3,800	600	2,500	190,000
Swedish Missionary Society	1878	China, Congo, Lapland, Persia Turkestan	Stockholm	70	.....	7,000	.....	.....	60,000
Swedish China Missions	1867	China	Stockholm	22	25	1,600	400	1,800	95,000
35 European Societies	....	*United Lutheran and Reformed	.....	2,355	12,014	964,580	68,190	230,550	$3,308,500

On account of the European war no data for 1915-16 are available. Besides, the work of Foreign Societies is much interrupted, many missionaries being seized and held as prisoners of war. †Suspended or restricted by the war.

STATISTICS OF THE LUTHERAN CHURCH BY STATES AND TERRITORIES.

States	Ministers	Congre-gations.	Members	Theol. Seminaries	Colleges	Academies	Female Colleges	Orphans' Homes	Homes for Aged	Deaconess Homes	Hospitals	Hospices	Seamen's Missions	Home Finding Societies	Miscel. Institutions
Alabama	17	13	1,320	....	....	....	....	....	....	....	....	....	....	....	....
Alaska	4	15	854	....	....	....	....	1	....	....	....	....	....	....	....
Arizona	6	7	1,451	....	....	....	....	....	....	....	....	....	....	....	....
Arkansas	15	19	2,226	....	....	....	....	....	....	....	....	....	....	....	....
California	177	146	17,549	....	1	1	....	....	....	....	....	....	1	1	....
Colorado	78	98	7,956	....	....	....	....	....	1	1	2	1	....	....	....
Connecticut	57	57	16,561	....	....	....	....	....	....	....	....	....	....	....	....
Delaware	2	2	894	....	....	....	....	....	....	....	....	....	....	....	....
District of Columbia	25	16	4,246	....	....	....	....	1	1	....	1	....	....	....	....
Florida	21	11	662	....	....	....	....	....	....	....	....	....	1	....	....
Georgia	15	19	3,868	....	....	....	....	....	....	....	....	....	....	....	....
Idaho	36	50	2,357	....	....	1	....	....	....	....	....	....	....	....	....
Illinois	755	910	201,976	3	2	3	....	9	5	1	5	6	....	1	3
Indiana	228	276	56,789	....	2	....	....	2	....	....	1	....	....	1	....
Iowa	529	728	103,562	2	2	5	....	6	5	....	3	....	....	2	....
Kansas	209	274	33,472	1	3	....	....	2	1	....	....	....	....	1	....
Kentucky	22	21	4,733	....	....	....	....	....	....	....	....	....	....	....	....
Louisiana	28	25	7,214	....	1	2	....	1	....	....	....	....	1	....	....
Maine	8	9	960	....	....	....	....	....	....	....	....	....	....	....	....
Maryland	87	176	50,500	....	....	....	....	2	1	1	....	....	1	....	....
Massachusetts	53	59	11,964	....	....	....	....	2	....	....	....	....	2	....	....
Michigan	455	434	94,428	1	1	2	....	....	1	....	....	....	....	1	....
Minnesota	1,037	1,772	259,158	5	8	8	2	8	5	2	15	4	....	2	3
Mississippi	10	14	710	....	....	....	....	....	....	....	....	....	1	....	....
Missouri	237	391	72,310	1	1	1	....	1	1	....	2	1	....	1	....
Montana	83	186	8,491	....	....	....	....	....	....	....	....	....	....	....	....
Nebraska	476	579	64,221	2	1	6	....	4	2	1	3	....	....	1	1
Nevada	2	2	360	....	....	....	....	....	....	....	....	....	....	....	....
New Hampshire	3	4	871	....	....	....	....	....	....	....	....	....	....	....	....
New Jersey	132	221	35,478	....	1	....	....	2	....	....	....	....	1	....	....
New Mexico	6	4	322	....	....	....	....	....	....	....	....	....	....	....	....
New York	489	557	138,946	2	2	1	....	4	4	1	3	6	9	7	3
North Carolina	121	189	22,663	1	2	2	2	....	....	....	....	....	....	....	....
North Dakota	356	1,025	55,585	....	....	4	1	....	2	....	5	....	....	....	....
Ohio	537	669	144,085	2	2	1	....	3	2	....	1	1	....	1	....
Oklahoma	51	67	4,743	....	....	....	....	....	....	....	....	1	....	....	....
Oregon	68	86	7,682	1	1	....	....	....	....	....	....	....	1	....	....
Pennsylvania	1,096	1,780	406,496	3	4	1	1	9	7	1	3	2	1	2	8
Rhode Island	8	14	3,666	....	....	....	....	....	....	....	....	....	....	....	....
South Carolina	68	101	14,680	1	1	....	1	....	....	....	....	....	....	....	1
South Dakota	261	524	39,136	....	1	2	....	1	....	....	....	....	....	....	....
Tennessee	21	65	4,721	....	....	....	....	1	....	....	....	....	....	....	....
Texas	190	244	31,135	....	....	3	....	....	....	....	1	....	....	....	....
Utah	3	6	376	....	....	....	....	....	....	....	....	....	....	....	....
Vermont	3	3	359	....	....	....	....	....	....	....	....	....	....	....	....
Virginia	78	180	16,576	....	1	1	1	1	....	....	....	....	....	....	....
Washington	158	266	19,861	....	....	3	....	2	2	....	....	....	....	....	....
West Virginia	33	50	5,968	....	....	....	....	....	....	....	....	....	....	....	....
Wisconsin	866	1,375	333,256	1	2	6	....	3	3	1	3	2	....	1	2
Wyoming	10	15	788	....	....	....	....	....	....	....	....	....	....	....	....
Canada	237	827	64,490	1	2	4	....	1	1	....	....	....	....	....	....
Porto Rico	5	5	250	....	....	....	....	....	....	....	....	....	....	....	....
South America	37	117	10,220	....	....	1	....	....	....	....	....	....	....	....	....
Cuba	4	4	81	....	....	....	....	....	....	....	....	....	....	....	....

DIRECTORY OF THE JOINT SYNOD OF OHIO.

OFFICERS.

Joint Synod—Pres., Rev. C. H. L. Schuette, D.D., 62 Wilson Ave., Columbus, Ohio; First Vice-Pres., Rev. H. P. Dannecker; Sec. Vice-Pres., Prof. H. K. G. Doerman; German Sec., Rev. W. D. Ahl; English Sec., Rev. A. Pflueger; Statistician, Prof. Carl Ackermann, Ph.D.; Treas., Mr. C. Nagel; General Treasurer of Benevolent Funds, Mr. Geo. L. Conrad, 55-57 E. Main St., Columbus, Ohio.

Western District—Pres., Rev. C. C. Hein; Vice-Pres., Rev. M. C. Hecht; Sec., Rev. W. Nordsieck; Treas., Rev H. G. C. Schmidt.

Eastern District—Pres., Rev. J. F. C. Soller; Vice-Pres., Rev. F. H. Meyer; Sec., Rev. M. L. Stener; Treas., Rev. C. F. W. Brecht.

English District—Pres., Rev. M. R. Walter; Vice-Pres., Rev. R. E. Golladay; Sec., Rev. G. B. Tejan; Treas., Rev. C. W. Pflueger.

Northern District—Pres., Rev. H. P. Dannecker; Vice-Pres., Rev. A. Pflueger; Sec., Rev. M. L. Friedrich; Treas., Teacher A. H. Roehrs.

Concordia District—Pres., Rev. L. M. Hunt; Vice-Pres., Rev. A. E. Krause; Sec., Rev. W. A. Poovey; Treas., Mr. C. S. Austin.

Kansas-Nebraska District—Pres., Rev. W. F. H. Kerl; Vice-Pres., Rev. F. W. Gahre; Sec., Rev. H. W. Dagefoerde; Treas., Rev. C. Dagefoerde.

Washington District—Pres., Rev. J. B. Cronek; Vice-Pres., Rev. K. Kilian; Sec., Rev. W. Schoeler; Treas., Rev. Geo. F. Pauschert.

Wisconsin District—Pres., Rev. M. P. F. Doermann; Vice-Pres., Rev. H. Eisenbach; Sec., Rev. H. Thedinga; Treas., Teacher G. A. Zimmerman.

Minnesota District—Pres., Rev. Wm. V. Fischer; Vice-Pres., Rev. G. Diemer; Sec., Rev. P. J. Haupt; Treas., Rev. C. Ganschow.

Texas District—Pres., Rev. Mc. Frueh; Vice-Pres., Rev. O. J. Schilling; Sec., Rev. J. A. Rueter; Treas., Rev. Paul F. Ebert.

Canada District—Pres., Rev. J. Fritz; Vice-Pres., Rev. L. F. Tank; Sec., Rev. H. Meyer; Treas., Mr. Albert Voss.

Australian District—Pres., Rev. J. H. S. Heidenreich; Vice-Pres., Rev. P. H. Hass; Sec., Rev. F. G. Lehmann; Treas., Mr. A. Kuhlmann.

BOARDS.

Foreign Missions—Pres., Prof. E. Pfeiffer, D.D.; Sec., Rev. J. H. Schneider; Treas., Mr. Wm. Altman.

Home Missions—Pres., Rev. M. R. Walter; Sec. and Treas., Rev. E. F. W. Stellhorn.

Negro Missions—Pres., Judge J. J. Dobler; Sec., Rev. J. C. Felger; Treas., Mr. John Gunkle.

Publication Board—Pres., Rev. J. Sheatsley; Sec., Rev. C. C. Hein; Bus. Manager, Rev. A. H. Dornbiver.

Board of Aids—Pres., Rev. J. M. Johanssen; Sec., Prof. C. Vogel; Treas., Mr. J. F. Nieman.

Board of Administration—Rev. C. H. L. Schuette, D.D., ex-officio; Messrs. John Kohl, C. F. Mayer, F. J. Heer, and G. C. Horst.

COMMITTEES.

Committee on Jubilee—Pres., Rev. H. G. Schmidt; Sec., Rev. C. F. W. Allwardt; Treas., Mr. H. W. Requarth.

Committee on Rules and Regulations—Revs. J. F. C. Soller, E. A. Boehme, W. H. Bachman.

Committee on School Books—Profs. A. O. Swinehart and H. K. G. Doerman.

Committee on Revision of the Constitution of Joint Synod—Dr. C. H. L. Schuette, Rev. E. Poppen, Rev. R. E. Golladay, Pres. Otto Mees, Mr. A. H. Dornbiver.

DIRECTORY OF GENERAL SYNOD.

General Synod—Pres., Rev. V. G. A. Tressler, D.D., Ph.D., Springfield, O.; Sec., Rev. Frank P. Manhart, D.D., Selinsgrove, Pa.; Treas., Mr. George H. Knollenberg, Richmond, Ind.

Board of Home Missions and Church Extension—Pres., Rev. J. B. Markward, D.D., Harrisburg, Pa.; Sec. and Treas., Rev. H. H. Weber, D.D., York, Pa.

Board of Foreign Missions—Pres., Rev. E. K. Bell, D.D., Baltimore, Md.; Sec. and Treas, Rev. L. B. Wolf, D.D., 21 W. Saratoga St., Baltimore, Md.

Publication Society—Pres., Rev. V. G. A. Tressler, D.D., Ph.D., Springfield, O.; Sec., Rev. Frank P. Manhart, D.D., Selinsgrove, Pa.; Pres. of Board of Directors, W. C. Stoever, Esq., Philadelphia, Pa.; Treas., Mr. E. G. Hoover, Harrisburg, Pa.; Supt. of Publication House, F. L. Sigmund, D.D., 9th and Sansom Sts., Philadelphia, Pa.

Board of Education—Pres., Rev. Dr. A. J. Turkle, Stockton av., Pittsburgh, Pa.; Sec., Rev. Charles S. Bauslin, D.D., Harrisburg, Pa.; Treas., Rev. F. G. Gotwald, D.D., York, Pa.

Board of Pastors' Fund—Pres., Rev. M. H. Valentine, D.D., Gettysburg, Pa.; Sec., Rev. G. M. Diffenderfer, D.D., Harrisburg, Pa.

Board of Inner Missions—Pres., Rev. F. H. Knubel, D.D., New York City; Sec., Rev. William Freas, Jersey City, N J.

Deaconess Board—Pres., Rev. W. H. Dunbar, D.D., Baltimore Md.;Sec., Rev. C. E. Hay, D.D., 2500 W. North Av., Baltimore, Md.

Historical Society of Lutheran Church in the U. S.—Pres., Rev. Frank P. Manhart, D.D., Selinsgrove, Pa.; Curator, Rev. A. R. Wentz, Ph.D., Gettysburg, Pa.

COMMITTEES.

Executive—Rev. V. G. A. Tressler, D.D., Ph.D.; Rev. F. P. Manhart, D.D.; Mr. Geo. H. Knollenberg, ex-officio, and others.

Common Service—Rev. J. A. Singmaster, D.D., Chairman.

Executive Committee Laymen's Missionary Movement—Mr. J. L. Clark, Ashland, O., Chairman; Mr. Peter Elsesser, York, Pa., Treas.; Mr. A. D. Chiquoine, 1524 Chestnut St., Philadelphia, Pa., Ex. Sec.

Hymnbook Publishing Committee—Mr. A. D. Chiquoine, Philadelphia, Pa., Chairman.

Ways and Means—Rev. V. G. A. Tressler, D.D., Ph.D., and Rev. F. P. Manhart, D.D., Ex-Officio, and others.

Army and Navy Chaplains—Rev. C. F. Steck, D.D., Chairman, Washington, D. C.

Church Paper—Rev. C. T. Aikens, D.D., Chairman, Selinsgrove, Pa.

Latin America—Rev. A. B. Van Orner, Pd.D., Altoona, Pa.

Ministerial Education—Rev. A. H. Smith, D.D., Chairman, Ashland, O.

Lutheran Brotherhood—Rev. S. S. Waltz, D.D., Chairman, Louisville, Ky.

GENERAL COUNCIL DIRECTORY

1. OFFICERS.

PRESIDENT

REV. THEODORE E. SCHMAUK, D.D., LL.D., Lebanon, Pa.

VICE-PRESIDENTS

The Presidents of the Synods belonging to the Council.

RECORDING SECRETARIES

English.—Rev. William K. Frick, D.D., 2305 Cedar St., Milwaukee, Wis. *German.*—Rev. Gottlieb C. Berkemeier, D.D., Mount Vernon, N. Y. *Swedish.*—Rev. Lars G. Abrahamson, D.D., Augustana Book Concern, Rock Island, Ill.

CORRESPONDING SECRETARIES

English.—Rev. Frederick A. Kaehler, D.D., 998 Main St., Buffalo, N. Y. *German.*—Rev. Henry Offermann, D.D., Mt. Airy, Philadelphia, Pa. *Swedish.*—Rev. Alfred Appell, 119 Adams St., Burlington, Ia.

TREASURER

Mr. Andrew G. Anderson, Augustana Book Concern, Rock Island, Ill.

The Officers constitute the General Executive Committee.

2. TRUSTEES OF THE GENERAL COUNCIL.

President.—Rev. Prof. Theodore E. Schmauk, D.D., LL.D., Lebanon, Pa. *Secretary.*—E. Aug. Miller Esq., 714 Commonwealth Trust Building, Philadelphia, Pa. *Treasurer.*—Hon. Wm. H. Staake, 133 S. 12th St., Philadelphia, Pa., Rev. Prof. Henry Offermann, D.D., Hon. Wm. H. Staake, Prof. Samuel P. Sadtler, Ph.D., LL.D., Wm. H. Hager, Lewis Nelson, Chicago, Ill., Rev. Edwin F. Ritter, Rev. Prof. Elmer F. Krauss, D.D., Mr. Lewis M. Nelson.

3. BOARDS.

I. BOARD OF ENGLISH HOME MISSIONS

Executive Committee meets monthly on the second Tuesday of every month, with semi-annual Board meetings on the second Tuesday of November and May, at 1716 Arch St., Philadelphia. Address all communications to the office, 807 Drexel Building, Philadelphia, Pa.

President.—Rev. John E. Whitteker, D.D., 37 South Duke St., Lancaster, Pa. *Secretary.*—Rev. Jacob C. Kunzmann, D.D., 807 Drexel Bldg., Philadelphia, Pa. *Treasurer.*—E. Augustus Miller, Esq., 714 Commonwealth Trust Bldg., Philadelphia, Pa. *Superintendent.*—Rev. Jacob C. Kunzmann, D.D.

II. BOARD OF GERMAN HOME MISSIONS

Meets quarterly on the first Thursday of February, May, August and November, at the Emigrant House, No. 21 Pearl St., New York City.

President.—Rev. Emil Hoffman, D.D., 213 Carlton St., Toronto, Canada. *Vice-President.*—Rev. Emil J. Kraeling, 132 Henry St., Brooklyn, N. Y. *Recording Secretary.*—Rev. Gustave A. Benze, D.D., 118 W. 23d St., Erie, Pa. *Corresponding Secretary.*—Rev. P. Ludwig, Camden, N. J. *Treasurer.*—Rev. H. D. E. Siebott, 2502 N. 27th St., Philadelphia, Pa.

III. BOARD OF SWEDISH HOME MISSIONS

Meets at the call of the President, at Rock Island, Ill.

President.—Rev. Lawrence A. Johnston, D.D., 540 Olive St., St. Paul, Minn. *Vice-President.*—Rev. Gustav A. Brandelle, D.D., 2250 Court Place, Denver, Col. *Secretary and Treasurer.*—Mr. Christian A. Larson, 3906 8th Ave., Rock Island, Ill.

IV. BOARD OF FOREIGN MISSIONS

Meets on the first Thursday of January, March, May, July, September and November, at the Publication House, 1716 Arch St., Philadelphia, Pa.

President.—Rev. Lars G. Abrahamson, D.D., 4502 Seventh Ave., Rock Island, Ill. *English Recording Secretary.*—Rev. George Drach, Trappe, Pa. *German Recording Secretary.*—Rev. R. C. G. Bielinski, 1617 Poplar St., Philadelphia, Pa. *Swedish Recording Secretary.*—Rev. P. J. O. Cornell, South Manchester, Conn. *Treasurer.*—Mr. James M. Snyder, 401 Chestnut St., Philadelphia, Pa. *General Secretary.*—Rev. George Drach.

V. BOARD OF MISSIONS FOR PORTO RICO AND LATIN AMERICA

Meets in First Church, Pittsburgh, second Thursday of January, March, May, July, September and November.

President.—Rev. Edmund Belfour, D.D., 2563 East St., Pittsburgh, Pa. *Vice-President.*—Mr. William Steinmeyer, 4736 Wallingford St., Pittsburgh, Pa. *Secretary.*—Rev. Benjamin F. Hankey, 576 Orchard St., Bellevue, Pa. *Treasurer.*—Mr. Charles W. Fuhr, Diamond National Bank, Pittsburgh, Pa.

VI. BOARD OF PUBLICATION

Meets quarterly on the third Thursday in January, April, July and October at the Publication House, 1716 Arch St., Philadelphia. The Executive Committee meets on the third Thursday of each month at 2:30 P. M. at the same place.

President.—Prof. Samuel P. Sadtler, Ph.D., LL.D., 10th and Chestnut Sts., Philadelphia. *Secretary.*—Rev. N. R. Melhorn, D.D. *Treasurer.*—George E. Schlegelmilch, Esq., 12th and Chestnut Sts., Philadelphia.
Business Manager.—Rev. W. L. Hunton, Ph.D., 1716 Arch St., Philadelphia, Pa.

VII. BOARD OF IMMIGRANT MISSIONS

Meets quarterly at Emmigrant House, 21 Pearl St., New York City.

Not Incorporated.

President.—Mr. Martin Wulff, 117 Lafayette Ave., Lincoln Manor, Mount Vernon, N. Y. *Vice-President.*—Dr. Geo. C. F. Haas. *Secretary.*—Rev. Daniel W. Peterson. *Treasurer.*—Mr. Frederick Kracke, 2846 Briggs Ave., New York City.

VIII. BOARD OF SLAV AND HUNGARIAN MISSIONS

Meets first Tuesday of January, April, July and October, in Buffalo, N. Y.

Incorporated.

President.—Rev. Wilson M. Rehrig, Ph.D., *Vice-President.*—Rev. Frank E. Jensen. *Secretary.*—Rev. Earnest A. Trabert. *Corresponding Secretary.*—Rev. Gustave A. Benze, D.D. *Treasurer.*—H. E. Young, 49 Garrison St., Bethlehem, Pa.

Superintendent.—Rev. A. L. Ramer, Ph.D., 30 South Jefferson St., Allentown, Pa.

IX. BOARD OF EDUCATION

Meets at the call of the President.

Not Incorporated.

President.—Rev. Prof. John A. W. Haas, D.D., LL.D. *Vice-President.*—Rev. Frederick A. Kaehler, D.D. *Recording Secretary.*—Rev. H. Douglass Spaeth, D.D. *Corresponding Secretary.*—Rev. Ernst P. H. Pfatteicher, Ph.D. *Treasurer.*—Rev. Fritz Jacobson, Ph.D.

ARBITRATION COMMISSION

Rev. William D. C. Keiter, D.D., *Chairman.*

KROPP THEOLOGICAL SEMINARY COMMISSION

Rev. Theodore E. Schmauk, D.D., LL.D., *President.*

NATIONAL ARMY AND NAVY COMMISSION

(Jointly with other Bodies)

Rev. F. H. Knubel, D.D., *President;* Rev. C. M. Jacobs, D.D., *Vice-President;* Rev. L. Larsen, *Secretary;* Rev. E. F. Eilert, *Treasurer;* Rev. C. M. Jacobs, D.D., *Chairman Sub-Committee on Army Chaplains.*

COMMITTEE ON UNITED CHURCH CONSTITUTION (Joint)

Rev. Theodore E. Schmauk, D.D., LL.D., *Chairman.*

COMMITTEE ON FINANCE AND BUDGET

Mr. William H. Hager, *Chairman.*

COMMITTEE ON JEWISH MISSIONS

Rev. A. Miles Mehrkam, Ph.D., *Chairman.*

COMMITTEE ON INNER MISSION WORK

Rev. George W. Sandt, D.D., *Chairman.*

COMMITTEE ON DEACONESS WORK

Rev. Jeremiah F. Ohl, Mus.D., *Chairman.*

COMMITTEE ON RELIGIOUS WORK IN UNIVERSITIES AND COLLEGES

Rev. William K. Frick, D.D., *Chairman.*

CHURCH BOOK COMMITTEE

Rev. Prof. Henry E. Jacobs, D.D., LL.D., *Chairman.*

COMMITTEE ON LUTHERAN CHURCH MUSIC AND MUSICIANS

Rev. Jeremiah F. Ohl, Mus.D., *Chairman.*

COMMITTEE ON CHURCH ARCHITECTURE

Rev. Jeremiah F. Ohl, Mus.D., *Chairman.*

COMMITTEE ON UNIFORM STATISTICS

Mr. George Hemsing, *Chairman.*

ARCHIVIST

Rev. William L. Hunton, Ph.D.

COMMITTEE ON LAYMEN'S ORGANIZATION

George E. Schlegelmilch, Esq., *Chairman.*

COMMITTEE ON NECROLOGY

Rev. A. Steimle, D.D., *Chairman.*

COMMITTEE ON MINISTERIAL PENSIONS

Rev. William M. Horn, *Chairman.*

COMMITTEE ON LUTHERAN YEAR BOOK

Rev. William L. Hunton, Ph.D., *Chairman.*

COMMITTEE ON BOARD RELATIONS TO NON-LUTHERAN BODIES

Rev. Prof. H. E. Jacobs, D.D., LL.D., *Chairman.*

COMMITTEE TO CONFER WITH LUTHERAN MISSION AND CHURCH EXTENSION SOCIETY

Rev. Prof. John A. W. Haas, D.D., LL.D., *Chairman.*

COMMITTEE ON EVANGELISM

Rev. Prof. Henry E. Jacobs, D.D., LL.D., *Chairman.*

4. COMMITTEES.

EDITORIAL STAFF OF THE LUTHERAN

Editor-in-Chief.—Rev. George W. Sandt, D.D., 1716 Arch St., Philadelphia.

Associate Editorial Staff.—Rev. John E. Whitteker, D.D., Rev. William L. Hunton, Ph.D.

EDITORIAL STAFF OF "THE DEUTSCHE LUTHERANER"

Editor-in-Chief.—Rev. Gottlieb C. Berkemeier, D.D., Mt. Vernon, N. Y.

Editorial Committee.—Rev. Prof. Henry Offermann, D.D., Rev. Hugo Erdmann, Rev. Prof. Ottomar Lincke, Rev. Martin Ruccius, Rev. G. Julius Hoeppner.

5. SOCIETIES, ETC.

THE LUTHERAN MISSION AND CHURCH EXTENSION SOCIETY

Board of Managers meets quarterly on the fourth Monday in January, April, June and October at Philadelphia.

Board of Managers

President.—Rev. Prof. Jacob Fry, LL.D. *Treasurer.*—E. Augustus Miller, 714 Commonwealth Trust Building, Philadelphia, Pa. *General Secretary.*—Rev. Charles L. Fry, D.D., 846 Drexel Building, Philadelphia, Pa.

THE LUTHERAN CHURCH BOOK AND LITERATURE SOCIETY

Annual meeting of Society on the last Monday in February. Board meets on the first Monday in March and October.

Board of Managers

President.—Rev. Jeremiah F. Ohl, Mus.D. *Vice-President.*—Rev. Arthur C. Carty. *Recording Secretary.*—Mr. H. M. Dern, Oak Lane, Philadelphia. *Corresponding Secretary.*—Rev. William L. Hunton, Ph.D. *Treasurer.* Mr. E. Clarence Miller, 314 Chestnut St., Philadelphia.

DIRECTORY OF UNITED SYNOD

OFFICERS

President—Rev. M. G. G. Scherer, D.D., Charleston, S. C.
Vice-President—Rev. M. M. Kinard, D.D., Salisbury, N. C.
Secretary—Rev. S. T. Hallman, D.D., Spartanburg, S. C.
Statistical Secretary—Rev. Geo. H. Cox, D.D., Concord, N. C.
Treasurer—Mr. J. E. Cooper, Winchester, Va.

HOME MISSIONS AND CHURCH EXTENSION BOARD

Revs. C. K. Bell, D.D., A. D. R. Hancher, J. C. Seegers, D.D., J. L. Sieber, T. W. Shealy, and Messrs. J. H. Rehder, and B. B. Miller, Esq.

BOARD OF FOREIGN MISSIONS

Rev. M. J. Epting, D.D., W. A. Deaton, D.D., Edward Fulenwider, W. C. Schaeffer, Jr., M. M. Kinard, D.D., and Messrs. J. E. Cooper, and H. L. Bonham.

BOARD OF THEOLOGICAL SEMINARY

Revs. M. O. J. Kreps, D.D., M. G. G. Scherer, D.D., A. R. Beck, J. H. Wilson, D.D., J. W. Horine, D.D., C. A. Freed, D.D., J. L. Morgan, F. B. Clausen, and Messrs. J. F. Ficken, C. M. Efird, Geo. B. Cromer, LL.D., J. D. Cappelmann, A. H. Kohn, W. T. Stauffer and J. V. Sutton.

BOARD OF PUBLICATION

Messrs. Geo. B. Cromer, LL.D., P. C. Price, A. H. Kohn, Rev. W. P. Cline, D.D., D. F. Efird, J. V. Sutton, S. J. Derrick, and Rev. J. L. Cromer.

BOARD OF EDUCATION

Revs. W. Hoppe, D.D., L. L. Lohr, D.D., J. W. Horine, D.D., W. H. Riser, Geo. B. Cromer, LL.D., Dr. E. W. Peery and Prof. E. S. Dreher.

COMMITTEE ON BOOK OF WORSHIP, AND COMMON SERVICE BOOK

Rev. M. G. G. Scherer, D.D., *Chairman.*

COMMITTEE ON COMMON SUNDAY SCHOOL LITERATURE

Rev. W. H. Greever, D.D., *Chairman.*

EXECUTIVE COMMITTEE

Rev. M. M. Kinard, D.D., *Chairman.*

BOARD OF DIRECTORS OF LOWMAN HOME

Rev. W. H. Greever, D.D., *President.*

COMMITTEE ON WORK FOR THE NEGRO RACE

Rev. J. C. Seegers, D.D., *Chairman.*

COMMITTEE ON CHRISTIAN UNITY

Rev. A. G. Voigt, D.D., *Chairman.*

COMMITTEE ON CHURCH ART AND ARCHITECTURE

Rev. Geo. J. Gongaware, D.D., *Chairman.*

COMMITTEE ON FRATERNAL COOPERATION

Rev. M. G. G. Scherer, D.D., *Chairman.*

COMMITTEE ON CHURCH POLITY

Rev. A. G. Voigt, D.D., LL.D., *Chairman.*

COMMITTEE ON SUMMER RESORT

Messrs. J. M. Rhodes, J. S. Mauney and C. M. Polvogt.

COMMITTEE ON TRACTS

Rev. C. K. Bell, D.D., *Chairman.*

COMMITTEE ON MINISTERIAL SUPPORT

Rev. John W. Horine, D.D., *Chairman.*

"TRY RELIGION"

Horace Greeley once received a letter from a woman stating that her church was in distressing financial straits. They had tried every device they could think of—fairs, strawberry festivals, oyster suppers, a donkey party, turkey banquets, Japanese weddings, poverty sociables, mock marriages, grab-bags, box sociables and necktie sociables. "Would Mr. Greeley be so kind as to suggest some device to keep the struggling church from disbanding?" The editor replied: "Try religion." Church suppers and fairs are devices to make the goats pay for the pasturage of the sheep.—*Selected.*

NO MUSIC IN HEATHENISM

Heathenism has no hymn books. Buddhism, Brahmanism, Confucianism, Mohammedanism, and paganism do not break forth into songs of joy. How could this be expected of religions whose gods inspire only fear and dread? Charles E. Scott, of China, describes the Buddhist chants as "weird", with "a vein of sadness in them as of joy unattained, of hope unrealizable," and goes on to say "they give many people a sense of unutterable homesickness."—*The Sunday School Times.*

We have only a little time to work. These fleeting years determine momentous issues.

SUMMARY OF STATISTICS OF THE EVANGELICAL LUTHERAN CHURCH IN AMERICA.

Synod No.	Name	Organized	Conferences or Districts	Ministers	Congregations	New Churches	Membership: Baptized	Membership: Confirmed	Finances: Value of Property	Finances: Local Expenses	Finances: Benevolence	Per Memb.: Local Expenses	Per Memb.: Benevolence
	GENERAL COUNCIL—1867												
1	Ministerium of Pennsylvania	1748	9	408	580	7	227,071	161,486	$10,204,363	$1,171,782	$228,835	$7.25	$1.42
2	Ministerium of New York	1773	5	157	155	2	75,231	56.795	4,231,467	518,572	63,865	9.13	1.12
14	Pittsburgh Synod	1843	7	157	192	....	54,152	37,631	3,389,150	328,967	155,937	8.74	4.14
25	Texas Synod	1851	..	9	14	....	3,000	1,171	45,000	.....	594	.....	.50
32	District Synod of Ohio	1857	3	55	92	....	21,785	15,151	915,400	118,763	19,352	7.84	1.28
33	Augustana Synod	1860	12	720	1,225	....	278,333	191,390	12,555,543	1,784,991	599,929	9.32	3.13
37	Lutheran Synod of Canada	1861	3	42	74	1	23,473	14,410	624,300	66,475	13,032	4.61	.91
41	Chicago Synod	1871	3	50	64	1	12,109	8,753	718,250	74,937	19,001	8.56	2.17
53	English Synod of the Northwest	1891	3	45	53	3	31,184	12,372	875,050	84,873	15,970	6.86	1.29
58	Manitoba Synod	1897	3	31	58	3	9,183	4,760	172,202	32,939	3,701	6.92	.77
59	Pacific Synod	1901	2	20	24	1	3,508	1,849	241,550	24,975	3,436	13.50	1.81
61	Synod of New York and New England	1902	2	65	56	1	21,436	21,367	2,239,572	314,697	44,224	14,73	2.06
63	Nova Scotia Synod	1903	2	8	26	1	6,950	3,029	130,000	14,688	2,223	4.84	.73
66	Synod of Central Canada	1909	..	12	16	....	3,026	1,813	191,800	18,949	3,789	10.20	2.09
	Total—14	....	..	1,779	2,631	20	760,441	531,978	$36,533,647	$4,555,608	$1,173,888	$8.56	$2.21
	GENERAL SYNOD—1820												
6	Synod of Maryland	1820	4	115	131	1	46,633	36,335	$3,078,300	$288,598	$80,485	$7.95	$2.21
8	Synod of West Pennsylvania	1825	3	93	158	1	49,638	38,783	2,302,388	272,458	87,580	4.73	2.26
10	East Ohio Synod	1836	2	53	72	....	15,997	12,909	1,100,600	177,801	42,368	13.77	3.28
11	Allegheny Synod	1842	3	72	153	3	31,535	25,730	1,681,300	208,863	34,427	8.12	1.34
12	Synod of East Pennsylvania	1842	4	145	150	2	54,651	43,266	3,751,450	287,075	84,920	6.64	1.96
15	Synod of Miami	1844	2	44	54	....	13,858	10,686	865,000	79,720	22,382	7.46	2.09
16	Pittsburgh Synod	1845	3	90	125	....	37,043	26,711	1,717,477	241,955	54,055	12.36	2.76
21	Wittenberg Synod	1847	2	59	78	1	21,258	17,318	995,000	151,270	37,589	8.73	2.17
22	Olive Branch Synod	1848	2	34	48	....	7,614	7,342	498,080	57,538	21,562	7.84	2.95
24	Synod of Northern Illinois	1850	3	55	61	2	15,337	12,496	973,000	183,838	45,884	14.71	3.67
28	Synod of Central Pennsylvania	1853	2	50	92	1	17,111	12,598	737,075	89,370	24,863	7.09	1.97
29	Synod of Iowa	1855	2	36	32	1	7,049	5,465	529,900	77,699	10,225	14.21	1.87
30	Synod of Northern Indiana	1855	2	46	73	3	11,498	9,679	775,910	104,475	16,041	10.79	1.65
38	Synod of Central Illinois	1867	..	25	31	1	6,190	4,955	379,200	47,900	9,059	9.70	1.83
39	Susquehanna Synod	1867	2	52	81	....	25,930	20,320	1,177,050	96,647	46,088	4.75	2.26
40	Synod of Kansas	1868	2	44	46	1	7,959	6,362	651,650	92,097	14,720	14.47	2.31
43	Synod of Nebraska	1871	3	49	54	4	10,840	8,544	692,050	112,677	15,894	13.18	1.86
44	Wartburg Synod	1876	5	48	52	3	15,257	10,030	499,550	48,068	7,817	4.79	.78
50	Synod of California	1891	2	42	30	3	8,210	5,346	741,375	56,756	8,362	10.62	1.56
51	Rocky Mountain Synod	1891	..	24	23	....	2,789	2,139	139,895	18,148	3,267	8.48	1.52
52	German Synod of Nebraska	1891	3	90	115	3	16,546	10,439	479,690	56,389	15,703	5.40	1.50
60	Synod of Southern Illinois	1900	..	11	17	....	2,964	2,172	90,600	11,293	2,129	5.19	.98
65	Synod of New York	1908	5	146	143	2	43,136	30,142	3,120,200	232,817	38,591	7.32	1.28
67	Synod of West Virginia	1912	..	15	38	....	5,697	4,305	349,727	59,707	5,609	13.87	1.30
	Total—24	....	..	1,438	1,857	32	474,740	364,072	$27,326,667	$3,053,159	$729,620	$8.38	$2.06

SUMMARY OF STATISTICS (Continued).

Synod No.	Name	Sunday Schools			Parochial Schools			Church Societies							
		No.	Officers and Teachers	Scholars	No.	Teachers	Scholars	Men's	Members	Women's	Members	Luther Leagues*	Members	Other	Members
	GENERAL COUNCIL—1867														
1	Ministerium of Pennsylvania	551	10,800	107,744	19	22	2,120	117	5,263	340	15,519	277	13,302	....	.....
2	Ministerium of New York	193	3,224	31,311	65	86	2,780	69	3,931	127	10,221	106	7,534	86	5,167
14	Pittsburgh Synod	190	2,463	24,670	6	11	292	41	1,815	216	7,358	142	5,436	....	.....
25	Texas Synod	..	.....	.....	.....	.....	.....	..	.....	....	.....	....	.....	....	.....
32	District Synod of Ohio	79	1,067	9,386	.....	.....	.....	17	877	73	2,385	37	1,393	....	.....
33	Augustana Synod	1,200	12,000	817,264	450	598	17,263	..	.....	....	.....	....	.....	....	.....
37	Lutheran Synod of Canada	63	596	4,436	30	18	820	..	.....	29	1,823	23	6,152	....	.....
41	Chicago Synod	56	.....	6,087	.....	.....	.....	10	232	55	1,470	36	1,007	....	.....
53	English Synod of the Northwest	52	.....	8,646	.....	.....	.....	16	394	50	2,238	35	1,495	....	.....
58	Manitoba Synod	39	125	1,348	34	.....	1,076	..	.....	....	.....	....	.....	....	.....
59	Pacific Synod	24	164	1,335	3	3	160	5	120	28	653	11	320	....	.....
61	Synod of New York and New England	52	1,366	13,986	3	9	94	38	1,900	73	3,399	62	2,527	....	.....
63	Nova Scotia Synod	16	164	1,435	.....	.....	.....	..	.....	9	326	5	125	....	.....
66	Synod of Central Canada	16	.....	1,196	.....	.....	.....	1	21	19	423	12	380	5	75
	Total—14	2,531	31,969	1,028,844	610	747	24,605	314	14,553	1019	45,815	746	39,671	91	5,242
	GENERAL SYNOD—1820														
6	Synod of Maryland	133	2,940	28,796	.....	.....	.....	28	1,011	116	4,015	103	4,617	....	.....
8	Synod of West Pennsylvania	226	3,537	37,847	.....	.....	.....	24	1,355	130	4,250	150	8,133	....	.....
10	East Ohio Synod	72	1,183	12,127	.....	.....	.....	16	905	52	1,534	36	.....	....	.....
11	Allegheny Synod	125	2,141	21,099	.....	.....	.....	..	.....	....	.....	....	.....	....	.....
12	Synod of East Pennsylvania	156	3,463	36,707	.....	.....	.....	53	2,489	134	4,816	181	6,938	....	.....
15	Synod of Miami	53	1,120	10,253	.....	.....	.....	24	894	75	2,600	39	1,588	....	.....
16	Pittsburgh Synod	93	2,087	19,833	.....	.....	.....	39	1,210	97	2,916	115	3,912	....	.....
21	Wittenberg Synod	78	1,275	13,951	.....	.....	.....	18	988	73	1,951	....	.....	....	.....
22	Olive Branch Synod	42	670	8,046	.....	.....	.....	16	464	46	1,006	40	1,040	....	.....
24	Synod of Northern Illinois	60	1,165	11,578	.....	.....	.....	19	587	53	1,286	48	1,497	....	.....
28	Synod of Central Pennsylvania (7)	91	1,536	13,001	.....	.....	.....	15	508	57	1,351	62	2,437	....	.....
29	Synod of Iowa	28	426	3,904	.....	.....	.....	..	.....	....	.....	21	604	....	.....
30	Synod of Northern Indiana	69	952	9,600	.....	.....	.....	16	801	38	976	40	1,067	....	.....
38	Synod of Central Illinois	30	456	3,678	.....	.....	.....	10	253	36	565	23	713	....	.....
39	Susquehanna Synod	78	1,668	17,625	.....	.....	.....	31	1,771	68	2,238	57	2,672	....	.....
40	Synod of Kansas	38	561	4,271	.....	.....	.....	7	360	43	843	35	933	....	.....
43	Synod of Nebraska	53	703	5,483	.....	.....	.....	4	126	39	796	28	763	....	.....
44	Wartburg Synod	47	373	4,217	.....	.....	.....	3	108	18	315	26	.....	42	.....
50	Synod of California	29	347	2,660	.....	.....	.....	6	82	30	816	29	577	....	.....
51	Rocky Mountain Synod	20	200	1,416	1	1	10	7	123	16	209	12	276	....	.....
52	German Synod of Nebraska	82	386	3,512	.....	.....	.....	..	.....	....	.....	....	.....	24	703
60	Synod of Southern Illinois	15	164	1,497	.....	.....	.....	7	194	9	161	2	85	....	.....
65	Synod of New York	135	2,182	18,763	.....	.....	.....	42	1,664	111	2,856	....	.....	163	4,992
67	Synod of West Virginia (7)	19	182	1,344	.....	.....	.....	1	10	5	85	5	158	....	.....
	Total—24	1,772	29,717	291,208	1	1	10	386	15,903	1246	35,585	1052	38,010	229	5,695

* Young People's Societies are listed under Luther Leagues.

SUMMARY OF STATISTICS OF THE EVANGELICAL LUTHERAN CHURCH IN AMERICA.

Synod No.	Name	Organized	Conferences or Districts	Ministers	Congregations	New Churches	Membership: Baptized	Membership: Confirmed	Finances: Value of Property	Finances: Local Expenses	Finances: Benevolence	Per Memb.: Local Expenses	Per Memb.: Benevolence
	UNITED SYNOD—1886												
3	Synod of North Carolina	1803	2	51	76	....	14,937	10,782	$518,091	$54,057	$15,728	$5.04	$1.46
5	Tennessee Synod	1820	3	56	135	....	21,443	13,820	404,300	50,246	9,779	3.64	.71
7	Synod of South Carolina	1824	2	53	75	....	14,381	10,648	600,010	69,402	30,982	6.52	2.91
9	Synod of Virginia	1829	2	30	58	1	7,672	6,858	445,700	42,416	20,491	6.18	2.99
13	Synod of Southwestern Virginia	1842	2	29	70	2	6,231	4,850	379,040	13,483	4,443	2.77	.92
31	Mississippi Synod	1855	..	6	10	....	624	552	30,000	.....	123	.....	.22
35	Synod of Georgia	1860	2	22	31	....	5,351	3,861	355,880	33,720	11,229	8.73	2.91
36	Holston Synod	1861	..	10	29	....	2,871	1,855	125,900	8,000	2,978	4.31	1.61
	Total—8	....	..	257	484	3	73,510	53,226	$2,858,921	$271,324	$95,753	$5.15	$1.80
	SYNODICAL CONFERENCE—1872												
20	Synod of Mo., O., and other States	1847	23	2,743	3,094	68	972,138	598,777	*$16,000,000	*$3,500,000	$889,506	$6.00	$1.47
23	Wisconsin Synod	1850	16	315	362	7	190,946	155,261	4,096,229	566,415	123,310	3.64	.78
34	Minnesota Synod	1860	4	48	75	4	37,527	26,319	955,195	145,858	26,814	5.54	1.02
54	Michigan Synod	1860	3	43	58	3	23,124	12,121	422,390	53,296	49,110	4.39	4.05
64	District Synod of Nebraska	1904	2	22	21	2	7,815	5,969	142,000	45,351	43,523	7.59	7.29
62	Slovak Synod	1902	3	30	79	5	12,970	8,570	356,259	45,974	6,709	5.36	.78
	Total—6	....	..	3,201	3,689	89	1,244,520	807,017	$21,972,073	$4,356,894	$1,138,972	$5.64	$1.41
	INDEPENDENT SYNODS												
4	Joint Synod of Ohio and other States	1818	12	685	916	....	204,583	138,542	$7,234,498	$880,324	$215,666	$6.35	$1.55
17	Buffalo Synod	1845	..	36	49	....	9,379	7,395	313,713	60,165	6,645	8.13	.90
18	Eilson's Synod	1846	..	6	26	....	1,567	1,232	20,300	5,595	1,725	4.54	1.40
27	Synod of Iowa and other States	1854	8	576	1,056	34	197,720	125,458	5,148,876	721,828	261,265	5.75	2.08
42	Danish Lutheran Church	1871	9	74	112	2	21,491	14,463	579,180	91,038	10,423	6.29	.72
45	Icelandic Synod	1885	..	16	55	....	6,810	4,598	146,865	21,007	2,130	4.57	.46
48	Suomi Synod	1890	5	40	151	....	32,541	16,511	477,813	.....	.....	.....	.....
55	United Danish Lutheran Church	1896	8	143	185	....	23,729	14,996	604,550	96,453	.....	6.43	.....
57	Lutheran Free Church	1897	18	198	420	15	45,547	20,536	1,612,095	192,600	84,520	9.38	4.11
68	Norwegian Lutheran Church of America	1917	9	1,247	3,378	....	485,000	300,000	14,942,035	2,750,000	548,180	9.16	1.82
	Other Bodies and Independent Congregations	....	..	92	257	....	57,630	33,925	219,060	34,975	5,782	.....	.....
	Total—10	....	..	3,113	6,605	51	1,085,997	692,119	$31,298,985	$4,853,985	$1,136,336	$7.68	$1.84
	Summary Total—62	....	..	9,788	15,266	195	3,639,208	2,448,412	$119,990,293	$17,090,970	$4,274,569	$7.15	$1.78

* Estimated.

SUMMARY OF STATISTICS (Continued).

Synod No.	Name	Sunday Schools			Parochial Schools			Church Societies							
		No.	Officers and Teachers	Scholars	No.	Teachers	Scholars	Men's	Members	Women's	Members	Luther Leagues*	Members	Other	Members
	UNITED SYNOD—1886														
3	Synod of North Carolina	57	753	8,572	.....	.....	.....	..	.....	50	1,460	37	993	61	1,864
5	Tennessee Synod	133	1,019	10,221	.....	.....	.....	..	.....	....	.....	....	.....	....	.....
7	Synod of South Carolina	71	853	6,845	.....	.....	.....	..	.....	55	1,575	42	1,531	57	1,673
9	Synod of Virginia	49	610	5,138	.....	.....	.....	..	.....	33	791	16	449	28	741
13	Synod of Southwestern Virginia	68	596	4,171	.....	.....	.....	2	140	45	675	5	227	....	.....
31	Mississippi Synod	8	41	302	.....	.....	.....	..	.....	7	.....	....	.....	....	.....
35	Synod of Georgia	30	328	2,329	.....	.....	.....	..	.....	13	460	....	.....	20	675
36	Holston Synod	13	105	974	.....	.....	.....	..	.....	16	147	....	.....	4	133
	Total—8	429	4,305	38,552	.....	.....	.....	2	140	219	5,108	100	3,200	170	5,086
	SYNODICAL CONFERENCE—1872														
20	Synod of Mo., O., and other States	....	.....	85,910	2,313	1,424	96,737	..	.....	....	.....	....	.....	....	.....
23	Wisconsin Synod	445	1,540	65,216	250	173	16,412	..	.....	....	.....	....	.....	....	.....
34	Minnesota Synod	82	443	19,340	120	41	11,593	..	.....	....	.....	....	.....	....	.....
54	Michigan Synod	75	436	19,031	76	27	6,837	..	.....	....	.....	....	.....	....	.....
64	District Synod of Nebraska	35	412	5,875	25	11	1,210	..	.....	....	.....	....	.....	....	.....
62	Slovak Synod	60	190	3,817	30	6	1,614	..	.....	....	.....	....	.....	....	.....
	Total—6	697	3,021	199,189	2,814	1,682	134,403	..	.....	....	.....	....	.....	....	.....
	INDEPENDENT SYNODS														
4	Joint Synod of Ohio and other States	729	4,513	64,055	281	140	9,895	..	.....	....	.....	....	.....	....	.....
17	Buffalo Synod	25	.....	.....	.....	.....	.....	..	.....	....	.....	....	.....	....	.....
18	Eilson's Synod	....	.....	.....	6	.....	.....	..	.....	....	.....	....	.....	....	.....
27	Synod of Iowa and other States	1,036	2,957	32,209	830	65	15,541	..	.....	316	12,955	200	7,932	35	1,090
42	Danish Lutheran Church	58	266	2,570	84	84	2,230	..	.....	80	2,785	60	2,565	....	.....
45	Icelandic Synod	33	190	1,756	.....	.....	.....	..	.....	....	.....	8	614	....	.....
48	Suomi Synod	185	1,314	9,446	61	65	3,998	..	.....	....	.....	44	2,088	6	174
55	United Danish Lutheran Church	185	840	7,679	.....	.....	.....	..	.....	....	.....	69	2,489	....	.....
57	Lutheran Free Church	300	900	10,000	200	210	6,000	..	.....	....	.....	....	.....	....	.....
68	Norwegian Lutheran Church of America	964	5,664	46,885	853	1,283	50,371	..	.....	....	.....	....	.....	....	.....
	Other Bodies and Independent Congregations	....	.....	.....	.....	.....	.....	..	.....	....	.....	....	.....	....	.....
	Total—10	3,515	16,644	174,600	2,315	1,847	88,035	..	.....	396	15,740	381	15,688	41	1,264
	Summary Total—62	8,944	85,656	1,732,393	5,740	4,277	247,053	702	30,596	2880	102,248	2279	96,569	531	17,287

* Young People's Societies are listed under Luther Leagues.

OFFICERS AND MEETINGS OF GENERAL BODIES AND SYNODS

GENERAL COUNCIL.—Pres., Rev. Prof. T. E. Schmauk, D.D., LL.D., Lebanon, Pa.; Recording Sec'y., Rev. W. K. Frick, D.D., 2305 Cedar St., Milwaukee, Wis.; Ger. Sec'y., Rev. G. C. Berkemeyer, D.D., Mt. Vernon, N. Y.; Treas., Mr. A. G. Anderson, Augustana Book Concern, Rock Island, Ill.

1. **Ministerium of Pennsylvania.**—Pres., Rev. H. A. Weller, D.D., S. Penn Square Bldg., Phila., Pa.; English Sec'y., Rev. W. L. Stough, 2011 Memphis St., Philadelphia, Pa.; Ger. Sec'y., Rev. H. D. E. Siebott, 2502 N. 27th St., Philadelphia, Pa.; Treas., Rev. W. D. C. Keiter, D.D., 600 Penn Square Bldg., Phila., Pa. **Next meeting, May 20th, 1918.**

2. **Ministerium of New York.**—Pres., Rev. Fred. H. Bosch, 142 W. 123d St., New York, N. Y.; Ger. Sec'y., Rev. Theo. O. Posselt, 1343 Fulton Ave., New York, N. Y.; Eng. Sec'y., Rev. F. Sutter, Tompkinsville, N. Y.; Treas, Rev. J. F. Houstein, 77 Midwood St., Brooklyn, N. Y. **Next meeting, June 3d, 1918.**

14. **Pittsburgh Synod.**—Pres., Rev. G. F. Gehr, D.D., 1007 South Ave., Wilkinsburg, Pa.; Sec'y., Rev. D. M. Kemerer, 7422 Idlewild St., E. E., Pittsburgh, Pa.; Asst. Sec'y., Rev. J. J. Myers, 755 Mary St., McKee's Rocks, Pa.; Treas., Rev. G. L. Rankin, Homestead, Pa. **Next meeting, Erie, Pa., St. John's Ch., May 29th, 1918.**

25. **Texas Synod.**—Pres., Rev. W. Wolfsdorf, Yoakum, Tex.; Sec'y., Rev. K. Kern, Schulenburg, Tex.; Treas., Rev. G. Walter, Weesatche, Tex. **Next meeting, Jubilate Sunday, 1918.**

32. **District Synod of Ohio.**—Pres., Rev. E. F. Ritter, Lancaster, O.; Sec'y., Rev. H. T. Weber, New Berlin, O.; Treas., Rev. J. M. Wenrich, Columbus, O. **Next meeting, May 30th, 1918.**

33. **Augustana Synod.**—Pres., Rev. Dr. L. A. Johnston, 669 E. Minnehaha St., St. Paul, Minn.; Sec'y., Rev. Jos. A. Anderson, Boxholm, Ia.; Treas, Mr. K. T. Anderson, 917 19th St., Rock Island, Ill. **Next meeting, June 11th, 1918.**

37. **Lutheran Synod of Canada.**—Pres., Rev. E. Hoffman, D.D., 213 Carlton Ave., Toronto, Can.; Sec'y., Rev. H. L. Henkel, Walkerton, Ont., Can.; Treas., Rev. E. Holm, Waterloo, Ont., Can. **Next meeting, Elmira, Ont., May 30th, 1918.**

41. **Chicago Synod.**—Pres., Rev. C. L. Warstler, Frankford, Ind.; Sec'y., Rev. W. J. Seiberling, Mulberry, Ind.; Statistician, Rev. B. L. Stroup, Colburn, Ind.; Treas., Mr. Frederick Sachse, 5510 Magnolia Ave., Chicago, Ill. **Next meeting, Fort Wayne, Ind., June 13th, 1918.**

53. **English Synod of the Northwest.**—Pres., Rev. G. Keller Rubrecht, 999 Island Ave., Milwaukee, Wis.; Sec'y., Rev. L. W. Steckel, Albert Lea, Minn.; Statistician, Rev. L. F. Gruber, 1213 Hague Ave., St. Paul, Minn.; Treas., Mr. J. K. Jensen, 508 Jackman Bldg., Janesville, Wis. **Next meeting, Church of the Redeemer, Milwaukee, Wis., June, 1918.**

58. **Manitoba Synod.**—Pres., Rev. H. Becker, 349 Boyd Ave., Winnipeg, Can.; Sec'y., Rev. E. Tuerkheim, Laird, Sask.; Treas., C. Weidenhaeusner, Esq., Spruce Grove, Alta., Can. **Meets, 1918.**

59. **Pacific Synod.**—Pres., Rev. Franklin W. Bussard, Le Grande, Oreg.; Sec'y., Rev. Walter I. Eck., 118 W. 9th St., The Dalles, Oreg.; Statistician, Rev. W. R. Kraxberger, Oregon City, Oreg.; Treas., Charles L. Trabert, Esq., 2736 Elmwood Ave., Berkeley, Cal. **Next meeting, North Yakima, Wash., June 5, 1918.**

61. **Synod of New York and New England.**—Pres., Rev. F. F. Fry., D.D., 163 Westminster Rd., Rochester, N. Y.; Sec'y., Rev. H. C. Erbes, 68 Grape St., Rochester, N. Y.; Treas., Mr. Fred J. Walter, 57 Spring St., Kingston, N. Y. **Next meeting, May 28, 1918.**

63. **Nova Scotia Synod.**—Pres., Rev. G. B. Pifer, Bridgewater, N. S.; Sec'y., Rev. E. M. Smith, Midville, N. S.; Statistician, Rev. W. K. Hauser, Lunenburg, N. S.; Treas., Rev. E. V. Nonamaker, Wentzell's Lake, N. S. **Next meeting, Halifax, N. S., June 28, 1918.**

66. **Synod of Central Canada.**—Pres., Rev. J. Maurer, Williamsburg, Ont., Can.; Sec'y., Rev. N. Willison, Unionville, Ont., Can.; Treas., Mr. C. H. Fierheller, 161 Howland Ave., Toronto, Can. **Next meeting, Toronto, Can., St. Paul's Church.**

GENERAL SYNOD.—Pres., Rev. V. G. A. Tressler, D.D., Ph.D., Springfield, Ohio; Sec'y., Rev. F. P. Manhart, D.D., Selinsgrove, Pa.; Treas., Mr. C. H. Knollenberg, Richmond, Ind.

6. **Synod of Maryland.**—Pres., Rev. U. S. G. Rupp, D.D., Frederick, Md.; Sec'y., Rev. W. A. Wade, 319 E St., S. E., Washington, D. C.; Statistician, Rev. W. G. Minnick, 2627 St. Paul St., Baltimore, Md.; Treas.; Mr. L. Russell Alden, Union Trust Bldg., Washington, D. C. **Next meeting, Frostburg, Md., Oct. 14th, 1918.**

8. **Synod of West Pennsylvania.**—Pres., Rev. F. G. Gotwald, D.D., York, Pa.; Sec'y., Rev. Henry W. Snyder, Shippensburg, Pa.; Statistician, Rev. E. L. Manges, Lemoyne, Pa.; Treas., Rev. Albert Bell, D.D., York, Pa. **Next meeting, Greencastle, Pa., Oct. 14th, 1918.**

10. **East Ohio Synod.**—Pres., Rev. W. J. Kratz, Youngstown, O.; Sec'y., Rev. H. C. Brillhart, Leetonia, O.; Treas., Mr. W. C. Schott, New Philadelphia, O.; Statistician, Rev. R. A. Halverstadt, Sebring, O. **Next meeting, Wadsworth, O., Oct. 22d, 1918.**

11. **Allegheny Synod.**—Pres., Rev. F. R. Wagner, D.D., Huntingdon, Pa.; Sec'y., Rev. C. R. Allenbach, Clearfield, Pa.; Statistician, Rev. H. W. Bender; Treas., Mr. W. B. Miller, 1312 Sixth Ave., Altoona, Pa. **Next meeting, Everett, Pa., Oct. 14th, 1918.**

12. **East Pennsylvania Synod.**—Pres., Rev. S. W. Herman, 212 Pine St., Harrisburg, Pa.; Sec'y., Rev. E. E. Schantz, Schaefferstown, Pa.; Statistician, Rev. E. W. Falker, Stewartsville, N. J.; Treas., Rev. L. F. M. Myers, Darby, Pa. **Next meeting, Oct. 7th, 1918.**

15. **Synod of Miami.**—Pres., Rev. Eli Miller, D.D., 17 S. Western Ave., Springfield, O.; Sec'y., Rev. D. Bruce Young, 241 N. Monroe Ave., Columbus, O.; Statistician, Mr. Amos W. Ulrici, Phoenix Ins. Co., Cincinnati, O.; Treas., Jos. W. Kahler, Box 298, Cincinnati, O. **Next meeting, Dayton, O., Oct. 23d, 1918.**

16. **Pittsburgh Synod.**—Pres., Rev. M. E. McLinn, 4 Grace Ave., Pittsburgh, Pa.; Sec'y., Rev. C. W. Barnett, Chicora, Pa. **Next meeting,** Oct. 14th, 1918.

21. **Wittenberg Synod.**—Pres., Rev. Paul W. Koller, Mansfield, O.; Sec'y., Rev. J. F. Marlatte, Belleville, O.; Treas., Hon. John F. Kramer, Mansfield, O. **Next meeting,** Bellefontaine, O., Oct. 25th, 1918.

22. **Olive Branch Synod.**—Pres., Rev. W. P. Rilling, 448 N. 26th St., Louisville, Ky.; Sec'y., Rev. L. W. Gross, Indianapolis, Ind.; Treas., Mr. B. C. Bowman, Muncie, Ind.; Statistician, Mr. H. H. Combs, Shepherdsville, Ky. **Next meeting,** Richmond, Ind., St. Paul's Church, Oct. 15th, 1918.

24. **Synod of Northern Illinois.**—Pres., Rev. G. P. Kabele, 121 W. 110th Pl., Chicago, Ill.; Sec'y., Rev. W. C. Heidenreich, Sharon, Wis.; Statistician, Rev. E. C. Dolbeer, 946 N. Drake Ave., Chicago, Ill.; Treas., Mr. C. J. Driever, 5220 Wayne Ave., Chicago, Ill. **Next meeting,** Mt. Carroll, Ill., Oct. 15th, 1918.

28. **Synod of Central Pennsylvania.**—Pres. Prof. T. C. Houtz, Sc.D., Selinsgrove, Pa.; Sec'y., Rev. W. M. Rearick, Mifflinburg, Pa.; Statistician, Rev. Prof. C. T. Aikens, D.D., Selinsgrove, Pa.; Treas., Mr. W. T. Horton, Selinsgrove, Pa. **Next meeting,** Belleville, Pa., Oct., 1918.

29. **Synod of Iowa.**—Pres., Rev. J. S. Leamer, Clinton, Iowa; Sec'y., Rev. Paul H. Heisey, North Liberty, Ia.; Statistician, Rev. Geo. N. Mendenhall, Muscatine, Ia.; Treas., Mr. Lee D. Koser, Iowa City, Ia. **Next meeting,** Newton, Ia., Oct. 9th, 1918.

30. **Synod of Northern Indiana.**—Pres., Rev. J. Daniel Brosy, Elkhart, Ind.; Sec'y., Rev. Alonzo B. Garman, Kalamazoo, Mich.; Statistician, Rev. R. D. Wheadon, Huntington, Ind.; Treas., Mr. M. F. Adams, North Manchester, Ind. **Next meeting,** Grand Rapids, Mich., Oct. 8th, 1918.

38. **Synod of Central Illinois.**—Pres., Rev. F. B. Heibert, Champaign, Ill.; Sec'y., Rev. Jacob Diehl, Carthage, Ill.; Statistician, Rev. J. Kent Rizer, 4572 Duncan Ave., St. Louis, Mo.; Treas., Mr. H. C. Sprick, Quincy, Ill. **Next meeting,** Mendon, Ill., Oct., 1918.

39. **Susquehanna Synod.**—Pres., Rev. R. G. Bannen, D.D., So. Williamsport, Pa.; Sec'y., Rev. M. S. Kemp, Litt.D., Watsontown, Pa.; Statistician, Rev. J. E. Dale, Williamsport, Pa.; Treas., Mr. E. C. Morgan, Sunbury, Pa. **Next meeting,** Lewisburg, Pa., May 14th, 1918.

40. **Synod of Kansas.**—Pres., Rev. Dr. C. G. Aue, D.D., Emporia, Kans.; Sec'y., Rev. Paul Mennenoeh, Eureka, Kans.; Statistician, Rev. L. A. Harshman, Ottawa, Kans.; Treas., Mr. Louis T. Bang, Emporia, Kans. **Next meeting,** Salina, Kans., Oct. 10th, 1918.

43. **Synod of Nebraska.**—Pres., Rev. S. H. Yerian, Ph.D., 4220 S. 25th St., So. Omaha, Neb.; Sec'y., Rev. C. E. Sparks, York, Neb.; Statistician, Rev. G. B. Weaver, Hampton, Ia.; Treas., Mr. Jos. H. Miller, M.D., Superior, Neb. **Next meeting,** Rising City, Neb., Oct. 9th, 1918.

44. **Wartburg Synod.**—Pres., Rev. Geo. Schulz, Steeleville, Ill.; Sec'y., Rev. P. Boysen, Steeleville, Ill.; Statistician, Rev. F. Wm. Schneider, Belmont, Wis.; Treas., Rev. Wm. Rosenstengel, D.D., Carthage, Ill. **Next meeting,** 1918.

50. **Synod of California.**—Pres., Rev. H. J. Weaver, D.D., 258 Main St., Riverside, Cal.; Sec'y., Rev. Geo. H. Hillerman, D.D., 472 Jean St., Oakland, Cal.; Statistician, Rev. R. W. Mottern, 1109 W. 5th St., Glendale, Cal.; Treas., Rev. O. H. Gruver, D.D., 385 Belmont Ave., Oakland, Cal. **Next meeting,** Sept. 10th, 1918.

51. **Rocky Mountain Synod.**—Pres., Rev. R. B. Wolf, Colorado Springs, Colo.; Sec'y., Rev. A. M. Knudsen, Boulder, Colo.; Statistician, Rev. E. W. Harner, Canon City, Colo.; Treas., Mr. G. W. Renkel, 515 Vesta av., Pueblo, Colo. **Next meeting,** Denver, Colo., Sept. 17th, 1918.

52. **German Synod of Nebraska.**—Pres., Rev. G. H. Michelmann, Grand Island, Neb.; Sec'y., Rev. S. Th. Traubel, Emerson, Neb.; Statistician, Rev. F. Rabe, Lincoln, Neb.; Treas., Rev. K. Klinger, Hanover, Kans. **Next meeting,** Leigh, Neb., Sept. 9th, 1918.

60. **Synod of Southern Illinois.**—Pres., Rev. C. R. Dunlap, Ph.D., Cairo, Ill.; Sec'y., Rev. E. H. Gilmer, Anna, Ill.; Statistician, Mr. Fred Eagel, Murphysboro, Ill.; Treas., Dr. C. R. Walser, Anna, Ill. **Next meeting,** Murphysboro, Ill., Sept. 27th, 1918.

65. **Synod of New York.**—Pres., Rev. J. E. Heindel, D.D., 39 Warner Ave., Jersey City, N. J.; Eng. Sec'y., Rev. J. H. Meyers, 21 Clendenny Ave., Jersey City., N. J.; Ger. Sec'y., Rev. C. H. Thompsen; Statistician, Rev. G. H. Kling, West Sandlake, N. Y.; Treas., Rev. J. G. Traver, D.D., Hartwick Seminary, N. Y. **Next meeting,** Lockport, N. Y., Oct., 1918.

67. **Synod of West Virginia.**—Pres., Rev. H. F. Baughman, Keyser, W. Va.; Sec'y., Rev. J. H. Keyser, New Haven, W. Va.; Statistician, Rev. S. S. Adams, Eglon, W. Va.; Treas., Mr. John J. Brockhardt, Wheeling, W. Va. **Next meeting,** Keyser, W. Va., Oct., 1918.

UNITED SYNOD.—Pres., Rev. M. G. G. Scherer, D.D., Charleston, S. C.; Vice-President, Rev. M. M. Kinard, D.D., Salisbury, N. C.; Sec'y., Rev. S. T. Hallman, D.D., Spartansburg, S. C.; Statistical Sec'y., Rev. Geo. H. Cox, D.D., Concord, N. C.; Treas., Mr. J. E. Cooper, Winchester, Va.

3. **Synod of North Carolina.**—Pres., Rev. C. A. Brown; Sec'y., Rev. Geo. H. L. Lingle; Treas., Mr. J. D. Heilig. **Next meeting,** 1918. The officers are those of 1916-1917.

5. **Tennessee Synod.**—Pres., Rev. A. R. Beck; Sec'y., Rev. D. I. Offman; Statistician, Rev. E. H. Kohn, Ph.D.; Treas., Rev. E. J. Sox. **Next meeting,** Chapin, S. C., Oct. 18th, 1918.

7. **Synod of South Carolina.**—Pres., Rev. Edw. Fulenwider; Sec'y., Rev. W. B. Aull; Statistician, Rev. C. L. Miller. **Next meeting,** 1918. Officers of 1916-1917.

9. **Virginia Synod.**—Pres., Rev. J. A. Huffard; Sec'y., Rev. C. W. Cassell; Treas., Mr. N. I. Kagey, Weyer's Cave, Va. **Next meeting,** Luray, Va., Aug. 20th, 1918.

13. **Synod of Southwestern Virginia.**—Pres., Rev. J. Luther Sieber, Roanoke, Va.; Sec'y., Rev. K. Y. Umberger, Bluefield, W. Va.; Statistician, Rev. A. W. Ballentine, Graham, Va.; Treas., Dr. A. B. Greiner, Rural Retreat, Va. **Next meeting,** Lynchburg, Va., Sept. 1st, 1918.

31. **Mississippi Synod.**—Pres., Rev. J. R. Howorth, Forest, Miss.; Sec'y., Rev. T. B. Epting, Jackson, Miss.; Treas., Mr. F. R. Epting, Lingle, Miss. **Next meeting,** Sallis, Miss., Oct. 10th, 1918.

35. **Georgia Synod.**—Pres., Rev. W. C. Schaeffer, Jr.; Sec'y., Rev. T. W. Shealy; Treas., Col. Henry C. Dreeson, Savannah, Ga. **Next meeting,** Oct., 1918 Officers those of 1916-1917.

36. **Holston Synod.**—Pres., Rev. W. C. Davis; Sec'y., Rev. W. G. Cobb, Jr.; Statistician, Rev. H. B. Schaeffer; Treas., Mr. I. M. Kinser, Madisonville, Tenn. **Next meeting**, Zion's Church, Bristol, Tenn., Aug. 8th, 1918.

SYNODICAL CONFERENCE.—Pres., Rev. C. Gausewitz, 620 Broadway, Milwaukee, Wis.; Sec'y., Prof. J. Meyer, New Ulm, Minn.; Treas., Mr. H. A. Christiansen, Detroit, Mich.; Treas. for Negro Missions, Mr. E. Schuettner, 323 Merchants Laclede Bldg., St. Louis, Mo.

20. **Missouri Synod.**—Pres., Rev. F. Pfotenhauer, 415 W. 62d St., Chicago, Ill.; Sec'y., Prof. R. D. Biedermann, Con. Sem'y., Springfield, Ill.; Treas., Mr. E. Seuel, 3558 S. Jefferson Ave., St. Louis, Mo. **Next meeting**, Detroit, Mich., 1920.

23. **Wisconsin Synod.**—Pres., Rev. G. E. Bergemann, 52 E. 1st St., Fon-du-Lac, Wis.; Sec'y., Rev. Henry Geischen, 91 Chambers St., Milwaukee, Wis.; Treas., Mr. W. H. Graebner, 335 11th Ave., Milwaukee, Wis. **Next meeting**, Divided in three districts and these will meet separately.

34. **Minnesota Synod.**—Pres., Rev. Joh. Baumann, Red Wing, Minn.; Sec'y., Rev. W. C. Albrecht, Sleepy Eye, Minn.; Treas., Mr. Joh. Boock, Gibbon, Minn. **Next meeting**, June 13th, 1918.

54. **Michigan Synod.**—Pres., Rev. F. Krauss, 1001 Capital Ave., Lansing, Mich.; Sec'y., Rev. John Gauss, Jenera, O.; Treas., Rev. O. Eckert, Riga, Mich. **Next meeting**, June 20th, 1918.

64. **District Synod of Nebraska.**—Pres., Rev. Theo. Braeuer, Hadar, Neb.; Sec'y., Rev. Ph. Martin, Stanton, Neb.; Treas., Mr. E. W. Zutz, Norfolk, Neb. **Next meeting**, Clatonia, Neb., Aug. 21st, 1918.

62. **Slovak Synod.**—Pres., Rev. St. Tuhy, 663 N. Main St., Wilkes-Barre, Pa.; Sec'y., Rev. Jan Bradac, Whiting, Ind.; Treas., Mr. Paul Dunajcik, 1868 S. 12th St., St. Louis, Mo. **Next meeting**, Sept., 1919.

INDEPENDENT SYNODS

4. **Joint Synod of Ohio.**—Pres., Rev. C. H. L. Schuette, D.D., 62 Wilson Ave., Columbus, O.; Ger. Sec'y., Rev. W. D. Ahl, 530 9th St., Oshkosh, Wis.; Eng. Sec'y., Rev. A. Pflueger, Clyde, O.; Treas, Mr. C. Nagel, Springfield, O.; Statistician, Prof. Carl Ackermann, Ph.D., Capital University, Columbus, O. **Next meeting**, Aug., 1918.

17. **Buffalo Synod.**—No officers reported.

18. **Eielsons Synod.**—Pres., Rev. S. M. Stenby; Sec'y., Rev. A. L. Wiek, 2726 18th Ave. So., Minneapolis, Minn.; Treas., Leonard Peterson, Centerville, S. D. **Next meeting**, June, 1918.

27. **Iowa Synod.**—Pres., Rev. F. Richter, D.D., 634 4th Ave., Clinton, Ia.; Sec'y., Rev. E. H. Caselmann, Charles City, Ia.; Treas., Rev. J. Haefner, Muscatine, Ia. **Next meeting**, Fall of 1920.

42. **Danish Lutheran Church.**—Pres., Rev. N. P. Gravengaard, Marquette, Neb.; Sec'y., Rev. Aug. Faber, Newell, Ia.; Treas., Mr. H. P. Rasmussen, 17 N. LaSalle St., Chicago, Ill. **Next meeting**, Askov, Minn., June, 1918.

45. **Icelandic Synod.**—Pres., Rev. B. B. Jonsson, 659 William Ave., Winnipeg, Can.; Sec'y., Rev. F. Hallgrimsson, Baldur, Man., Can.; Treas, John J. Vopni, Esq., Box 3144, Winnipeg, Can. **Next meeting**, June, 1918.

48. **Suomi Synod.**—Pres., Rev. J. K. Nikander, D.D., 503 Finn St., Hancock, Mich.; Sec'y., Rev. F. V. Kava, Negaunee, Mich.; Treas., Mr. Isaac Wargelin, Hancock, Mich. **Next meeting**, New Castle, Mich., June 13th, 1918.

55. **United Danish Luth. Ch.**—Pres., Rev. G. B. Christiansen, R. D. No. 5, Audubon, Ia.; Sec'y., Rev. Elias Provensen, Cedar Falls, Ia.; Treas., Mr. Otto Hansen, Blair, Neb. **Next meeting**, Kenmare, N. D., June, 1918.

57. **Lutheran Free Church.**—Pres., Rev. E. E. Gynild, Wilmar, Minn.; Sec'y., Prof. J. L. Nydahl, Augs. Sem'y., Minneapolis, Minn.; Statistician, Rev. Claus Morgan, 3319 8th Ave. S., Minneapolis, Minn. **Next meeting**, Minneapolis, June, 1918.

68. **Norwegian Luth. Ch. of America.**—Pres., Rev. H. G. Stub, S.T.D., 806 Sheldon Ave., St. Paul, Minn.; Sec'y., Rev. N. J. Loehre, M.A., Grand Forks, N. D.; Treas., Mr. Erik Waldeland, Augs. Publ. House, Minneapolis, Minn. **Next meeting**, 1918.

THE LUTHERAN CHURCH A WORLD CHURCH.

REV. CARROLL J. ROCKEY.

Upon coming to the Northwest we were asked, "Are there many Lutherans down where you come from?" We have had the same question asked in different words many times since. Again and again we have been asked, "Do many of the Lutherans down there talk English?"

Lutherans talk almost every language under the sun. For the Lutheran Church is not a Church of Minnesota or of Pennsylvania; the Lutheran Church is a world-Church. The Lutheran Church speaks not only "American" or German or Swedish or Norwegian; she speaks fifty languages and quite an additional number of dialects in heathen lands. She speaks more than a dozen languages in America alone.

Where Lutherans Are Strong.

Late statistics are not at hand. The latest we have of Lutherans in all lands are those of twenty-five years ago. Yet even on the basis of these some suggestions and comparisons may be in order. Sweden, Russia, Norway, and Denmark each have more Lutherans than has the United States, while Austro-Hungary is not far behind. Who of us would ever have dreamed that there are 20,000 Lutheran adherents in Roumania, 25,000 each in Belgium and Italy, several thousand each in Portugal and Spain? None of us ever thought that there were nearly 300,000 Lutheran adherents in Great Britain. We would scarcely believe that there are 48,000 Lutherans in Siberia, or there are 3,000 each in Palestine and Persia; neither would we be inclined to believe that there are 67,000 in Sumatra or 12,000 in New Zealand. Ordinarily we think that no one can live in Greenland, yet statistical tables tell us that there are 10,000 Lutherans there. We judge Brazil to be Portuguese and Spanish and Indian, Roman Catholic, yet we notice that there are nearly 500,000 Lutheran adherents listed there; while Argentina has 85,000 and the west coast 60,000 more. France is always adjudged Roman Catholic; yet France has 100,000 Lutherans. Holland has nearly as many, Australia has more, while South Africa has more than 200,000. Lutheran converts in India are beginning to be numbered by the hundreds of thousands; Madagascar has 125,000 adherents, the central belt of Africa from coast to coast has more than 30,000.

These figures, old as they are, plainly show that the Lutheran Church is a world Church.

COMPARATIVE STATISTICS.

The Methodists and Presbyterians give their communicants, and the others their baptized members or adherents.

Country	Lutherans	Episcopalians	Methodists	Baptists	Presbyterians
Germany	37,800,000	11,139	15,450	30,669	.....
Denmark	2,570,000	298	3,205	3,928	.....
Norway	2,373,000	518	5,396	2,709	.....
Sweden	5,340,000	340	15,646	42,011	.....
Iceland	78,489	.....	.....	.....	.....
Faroe Isles	15,230	.....	.....	.....	.....
Scandinavia	**10,376,719**	**1,156**	**25,247**	**48,648**	.....
Russia	4,190,000	.....	.....	29,925	.....
Finland	2,850,000	.....	.....	2,133	.....
Poland	460,000	.....	.....	.....	.....
European Russia	**7,500,000**	.....	.....	**32,058**	.....
Austria	420,000	2,169	.....	8,549	.....
Hungary	1,300,000	.....	.....	.....	.....
Roumania	20,000	416	.....	317	.....
Bulgaria	2,100	.....	271	101	.....
Turkey	3,000	1,518	.....	.....	.....
Italy	25,000	7,230	3,602	1,481	.....
Switzerland	150,000	2,812	7,912	834	.....
Spain	5,000	4,771	339	265	.....
Portugal	2,000	1,798	424	.....	.....
France	105,000	36,447	1,667	2,400	.....
Belgium	25,000	3,789	.....	.....	.....
Holland	100,000	480	.....	1,182	.....
British Isles	272,500	16,000,000	886,083	377,747	1,498,947
Europe	**58,106,319**	**16,071,725**	**937,995**	**504,260**	**1,498.947**

Country	Lutherans	Episcopalians	Methodists	Baptists	Presbyterians
Palestine	3,000	2,122	.....	129	2,591
Asia Minor	4,000	.....	.....	.....	.....
Persia	2,980	296	.....	.....	2,844
Caucasia	46,000	.....	.....	.....	.....
Central Asia	7,100	.....	.....	.....	.....
Siberia	48,000	.....	.....	.....	.....
Asiatic Russia	**101,000**	.....	.....	.....	.....
India	221,000	305,917	44,040	115,622	53,829
China	21,000	20,230	14,312	10,453	17,284
Japan	2,500	8,165	4,506	2,327	7,236
Asia	**355,580**	**336,730**	**62,858**	**128,531**	**83,784**
Algeria	5,000	.....	.....	.....	.....
Egypt	1,400	400	.....	.....	.....
East Africa	2,245	2,290	62	.....	710
South Africa	221,644	110,234	95,162	3,897	11,323
West Africa	25,403	29,921	21,886	3,552	1,851
Central Africa	3,874	38,844	236	3,391	.....
Madagascar	125,000	19,500	.....	.....	.....
Africa	**384,566**	**211,189**	**117,346**	**10,840**	**13,884**
Australia	117,000	1,221,366	131,225	17,240	55,000
Tasmania	1,000	76,300	.....	772	.....
New Zealand	12,757	253,331	.....	3,721	26,000
Borneo	2,061	3,750	183	.....	.....
Sumatra	67,253	.....	.....	.....	.....
Philippines	300	.....	795	121	1.070
Oceanica	**200,372**	**1,554,747**	**132,203**	**21,854**	**82,070**
Northern South America	7,000	20,000	.....	.....	.....
Brazil, etc.	470,000	1,548	2,334	1,932	3,676
Argentine Republic	85,000	.....	.....	100	.....
Western South America	60,000	.....	1,052	.....	522
South America	**622,000**	**21,548**	**3,386**	**2,032**	**4,198**
Central America	**1,000**	**3,000**	**1,737**	**846**	**41**
Greenland	10,816	.....	.....	.....	.....
Canada	310,000	680,346	293,597	99,593	219,670
United States	11,400,000	2,225,000	6,034,755	4,330,462	1,635,016
Mexico	1,000	17,000	2,879	1,314	3,902
West Indies	5,200	74,185	32,820	38,406	12,000
Alaska	3,000	.....	.....	50	1,222
North America	**11,730,016**	**2,996,531**	**6,414,051**	**4,469,825**	**1,871,810**
World	**71,399,852**	**21,195,470**	**7,669,576**	**5,138,188**	**3,554,734**

The above will need some revision so far as Lutherans are concerned.

In the Lutheran Church Almanac of 1916 the statistics give us the following:

Europe	60,965,000
Asia	412,000
Africa	431,000
Oceanica	244,000
South America	770,000
North America	13,424,396
Total	76,246,396

In Europe the Lutherans are distributed as follows:

Germany	40,000,000
Sweden	5,410,000
Norway	2,423,000
Denmark	2,630,000
Finland	3,000,000
Poland	460,000
Russia	4,590,000
Austria	520,000
Hungary	1,310,000
France	140,000
Holland	100,000
British Islands	382,000
Total for Europe	60,965,000

For North America the figures are as follows:

United States	13,000,000
Canada	400,000
Greenland	11,896
Nova Scotia	12,500
Total for North America	13,424,396

CLERICAL REGISTER

List of Names and Post Office Addresses of Lutheran Ministers in the United States, Canada, etc.

The District Synod of each minister is indicated by an abbreviation. Where a name is followed by (n. s.), the meaning is, belong to *no Synod.* Where the noting (*P. Em.*) appears, it stands for Pastor Emeritus; being honorarily retained in the relation of pastor; (*Prof. Em.*) indicates one who has been honored with a vote of Professor Emeritus on retirement; and (*ret.*) means *Retired.* This publication will aim at appending to names special literary or honorary degrees *only* when well known, or properly attested, as having been conferred by legally authorized institutions of learning. Any persons desiring to use our invention of abbreviations for designating synodical connection, will please confer.

☞ Ministers and others are respectfully requested to advise the Editors of any errors or omissions they may discover in the following list. Secretaries of Synods will favor us by printing in their minutes the given names of ministers.

ALPHABETICAL KEY TO THE ABBREVIATIONS OF SYNODS.

Al.	Allegheny.	Ia.	Iowa.	O. Jt.	Ohio Joint Synod.
Aug.	Augustana.	Kan.	Kansas.	Ol. B.	Olive Branch.
Buf.	Buffalo.	Manit.	Manitoba, Ger.	Pac.	Pacific.
Cal.	California.	Md.	Maryland.	Pa.	Pennsylvania.
Can.	Canada.	Mia.	Miami.	Pb. C.	Pittsburgh—Gen. Council.
C. Can.	Central Canada.	Mich.	Michigan.	Pb. S.	Pittsburgh—Gen. Synod.
C. Ill.	Central Illinois.	Minn.	Minnesota.	R. Mtn.	Rocky Mountain.
C. Pa.	Central Pennsylvania.	Miss.	Mississippi.	Slov.	Slovak.
Cgo.	Chicago.	Mo.	Missouri.	S. C.	South Carolina.
D. in A.	Danish in America.	Neb.	Nebraska.	S. Ill.	Southern Illinois.
Dan. U.	Danish United L. Ch.	N. Ill.	Northern Illinois.	S. W. Va.	South-Western Virginia.
D. Neb.	District Synod of Nebraska.	N. Ind.	Northern Indiana.	Sus.	Susquehanna.
E. O.	East Ohio.	N. C.	North Carolina.	Tn.	Tennessee.
E. Pa.	East Pennsylvania.	N. & N.	New York & New England.	Tex.	Texas.
Eng. N. W.	English of North-West.	N.Y.	New York—Gen. Council.	Va.	Virginia.
Finn.	Finnish Suomi.	N. Yk.	New York—Gen. Synod.	Wart.	Wartburg.
Ga.	Georgia.	N. in A.	Norweg. Lu. Ch. in Amer.	W. Pa.	West Pennsylvania.
G. Ia.	German Iowa.	Nor. Ei.	Norwegian Eielsen's.	W. Va.	West Virginia.
G. Neb.	German Nebraska.	Nor. Fr.	Norwegian Free Ch.	Wis.	Wisconsin.
Hol.	Holston.	N. S.	Nova Scotia.	Wit.	Wittenberg.
Ice.	Icelandic.	O. Dis.	Ohio English District.		

Aaberg, J C, Dwight, Ill. D in A.
Aaberg, L K, R No 1, Beldenville, Wis. N in A.
Aaberg, N C, 208 Park av, Worcester, Mass. Dan U.
Aaberg, M K, Glenwood, Wis. N in A.
Aaberg, Ole H, Parkland, Wash. N in A.
Aaberg, Theo, Livingston, Mont. N in A.
Aadland, N J (miss'y), Sinyeh, Honan, China. N in A.
Aaker, V, Westby, Mont. Nor Fr.
Aal, E, 648 Oregon st, Huron, S Dak. N in A.
Aanestad, C W, Baudette, Minn. N in A.
Aanestad, H, Garretson, S Dak. N in A.
Aanestad, H M, Esmond, N Dak. N in A.
Aarrestad, T, Morris, Ill. N in A.
Aarthun, J, Milton, N Dak. N in A.
Aas, Elias, 4728 Pleasant av, Minneapolis, Minn. Nor Fr.
Aase, R O, Wolverton, Minn. N in A.
Aasen, A O, 1426 Monroe st,NE, Minneapolis,Minn. N in A.
Aasen, O A, Portland, N Dak. Nor Fr.
Aasen, O G, Underwood, Minn. N in A.
Aasgaard, Prof J A, Moorhead, Minn. N in A.
Aasheim, F M, Donnelly, Minn. Nor Fr.
Aastad, I T, Thief River Falls, Minn. N in A.
Abbetmeyer, C, Ph D, Conc Coll, St Paul, Minn. Mo.
Abel, C, Elmhurst, Ill. Mo.
Abel, F W, 720 Caffin av, New Orleans, La. Mo.
Abelmann, H, 210 N 8th st, Watertown, Wis. Wis.
Abelmann, J H, R No 3, Fox Lake, Wis. Wis.
Aberly, John, D D (miss'y), Guntur, India. W Pa.
Abicht, Fred W, 317 Jay st, Detroit, Mich. O Jt.
Abraham, M F, R No 1, Arlington, Minn. Mo.
Abrahamson, L G, D D, 3449 7th av, Rock Island, Ill. Aug.
Achenbach, L, Riverside, Cal. Mo.
Achtenberg, H G, Tescott, Kans. O Jt.
Acker, L, Moberly, Mo. Mo.
Ackermann, Prof A, New Ulm, Minn. Minn.
Ackermann, Carl, Ph D, Cap Univ, Columbus, Ohio. O Jt.
Ackermann, P, 134 9th av S, South St Paul, Minn. G Ia.
Ackermann, R C, 207 6th av N, South St Paul, Minn. G Ia.
Acsell, R P, 1625 E 32d av, Denver, Colo. Aug.
Adam, M, 2821 "S" st, South Omaha, Neb. Mo.
Adams, Samuel S, Eglon, W Va. W Va.
Adascheck, G, Cumberland, Wis. Wis.
Aderholdt, O W, Crouse, N C. Tn.
Adix, H L, R No 7, Summer, Iowa. G Ia.
Adix, W J F, R No 6, La Porte City, Iowa. G Ia.
Adolph, G, R No 1, Bethune, Colo. G Ia.
Adriansen, J F, Edmonton, Alta, Can. N in A.
Aeppler, Carl, R No 34, Campbellsport, Wis. Wis.
Affeld, Aug, Anamoose, N Dak. O Jt.
Affeldt, C A, R No 2, Waltham, Minn. Mo.
Agather, A, Sauk Rapids, Minn. Mo.
Agather, A jr, Deer Creek, Minn. Mo.
Ahl, A W, A M, 114 33d av, S, Nashville, Tenn. Ol B.
Ahl, E, Princeton, Minn. O Jt.
Ahl, W D, 530 9th st, Oshkosh, Wis. O Jt.
Ahlin, John F, Osage City, Kans. Aug.
Ahlquist, A, Pontiac, R I. Aug.
Ahlquist, L P, D D, Pontiac, R I. Aug.
Ahn, A A, Newton Falls, Ohio. O Jt.
Ahner, G E (*P Em*), Kirkwood, Saint Louis co, Mo. Mo.

Ahrens, E Th, Campbell, Neb. G Neb.
Ahrens, F C, Sabin, Clay co, Minn. Mo.
Aikens, Pres Charles T, D D, Selinsgrove, Pa. C Pa.
Ainsworth, J E, 56 Avon st, New Haven, Conn. N Yk.
Akre, J E H, Maple Bay, Minn. N in A.
Akre, J J, Estherville, Iowa. N in A.
Akre, O J, Velva, N Dak. N in A.
Albers, Ch, R No 2, Navasota, Texas. Mo.
Albert, A, Melvin, Iowa. G Ia.
Albert, J S, 38 E Irving st, Oshkosh, Wis. Eng N W.
Albert, R, Temple, Texas. G Ia.
Albert, R A, 548 N Main st, Ada, Ohio. O Dis.
Albert, Th C, 6954 Laflin st, Chicago, Ill. Cgo.
Albert, Victor, 2060 Elm st, Dubuque, Iowa. G Ia.
Alberti, J, R No 1, Gads Hill, Ont, Can. Can.
Albohm, J H, 70 Regent st, Wilkes-Barre, Pa. Mo.
Albrecht, C, R No 1, Waterville, Minn. Mo.
Albrecht, C H, Grove City, Ohio. O Jt.
Albrecht, Prof C J, New Ulm, Minn. Minn.
Albrecht, Ed, 851 25th st, Milwaukee, Wis. Mo.
Albrecht, E H, Monessen, Pa. O Jt.
Albrecht, Franz, R No 2, Storm Lake, Iowa. Mo.
Albrecht, G, Renville, Minn. Minn.
Albrecht, Geza Von, 53 Thaddeus st, Detroit, Mich. Cgo.
Albrecht, Gust, St Peter, Minn. Minn.
Albrecht, Geo, Ph D, 3335 Wilson av, Chicago, Ill. Md.
Albrecht, Im F, Cornell, Wis. Wis.
Albrecht, J Chr, Hutchinson, Minn. Minn.
Albrecht, J E, Groveport, Ohio. O Jt.
Albrecht, J H, Council Bluffs, Iowa. Ia.
Albrecht, Prof M J F, Milwaukee, Wis. Mo.
Albrecht, Theo, 847 Cadillac av, Detroit, Mich. Mo.
Albrecht, Theop, Grover, S Dak. Minn.
Albrecht, Walter, Neshkoro, Wis. Mo.
Albrecht, W G, R No 13, N Tonawanda, N Y. Mo.
Albrecht, Wm, Sleepy Eye, Minn. Minn.
Alda, M L de, Pa.
Alford, F A, 103 3d st, Dubois, Pa. Aug.
Alfsen, Adolf O, R No 4, Manitowoc, Wis. N in A.
Alfson, Edward F, 804 7th st, Bismarck, N Dak. Aug.
Allbeck, M M, 140 Church st, Monongahela, Pa. Pb S.
Alleman, B F, DD, 233 W Chestnut st, Lancaster, Pa. E Pa.
Alleman, Prof H C, D D, Gettysburg, Pa. E Pa.
Allen, G K, Magnolia, Ohio. E O.
Allen, Prof Hans, Red Wing, Minn. N in A.
Allenbach, C R, Bedford, Pa. Al.
Allenbach, G, 2064 G st, Lincoln, Neb. Mo.
Allgeier, J, R No. 3, Metropolis, Ill. G Ia.
Allison, W M, Mercersburg, Pa. W Pa.
Allwardt, C F W, 212 S Front st, Hamilton, Ohio. O Jt.
Allwardt, J J, Galion, Ohio. O Jt.
Almendinger, F W, 650 E st, N E, Washington, D C. O Jt.
Almer, A F, New London, Minn. Aug.
Almer, N A, Isle, Minn. Aug.
Almquist, J N, West Burlington, Iowa. Aug.
Alpers, F, 387 North st, Appleton, Wis. O Jt.
Alpers, F G, Elm Grove, W Va. O Jt.
Alston, F D, Spartanburg, S C. Mo.
Alston, J, Mount Pleasant, N C. Mo.
Althoff, C G, Upper Sandusky, Ohio. O Jt.
Althoff, Carl H, Jenera, Ohio. O Jt.
Altman, F D, D D, 114 2d st, Dixon, Ill. N Ill.
Altpeter, Peter, 523 Eagle st, Buffalo, N Y. N & N.
Altpeter, S, 204 Easton av, Peoria, Ill. G Ia.
Alvestad, T J, 2115 Powell av, Chicago, Ill. N in A.
Ambacher, J C, R No 3, Inglefield, Ind. Mo.
Amble, Ole, Gowen, Montcalm co, Mich. N in A.
Amdalsrud, O, 313 9th st, Hoboken, N J. N in A.
Amend, H, Jasper, Minn. Mo.
Amend, Herm, Wylie, Minn. Mo.

Amick, G W W, Middleburg, N Y. N Yk.
Ammentorp, P B, 700 20th av, Seattle, Wash. D in A.
Amschler, J G, Natrona, Allegheny co, Pa. Pb C.
Amstein, Adolf, Charter Oak, Crawford co, Iowa. Mo.
Amstein, R, Ute, Monona co, Iowa. Mo.
Amundsen, Carl, Cumberland, Wis. Nor Fr.
Anda, A C, 2112 Lemoyne st, Chicago, Ill. Cgo.
Andeen, G K, Mt Vernon, Wash. Aug.
Ander, Anders G, Salem, McCook co, S Dak. Aug.
Ander, H F, 3703 Houston av, Houston, Texas. G Ia.
Ander, Th N, R No 2, Paige, Texas. G Ia.
Anders, A J, Marshalltown, Ia. N in A.
Andersen, Anton M, Blair, Neb. Dan U.
Andersen, A V, 2846 Cortez st, Chicago, Ill. D in A.
Andersen, E R, Kenmare, N Dak. Dan U.
Andersen, F, 1115 12th st, Sioux City, Iowa. Dan U.
Andersen, H P A, Dickson, Alta, Can. Dan U.
Andersen, I M, Laurel, Neb. Dan U.
Andersen, J N, 414 W Becker st, Wilmar, Minn. N in A.
Andersen, Chr, Solvang, Cal. D in A.
Andersen, Ole K, Fort Ransom, N Dak. N in A.
Andersen, Rasmus, 193 Ninth st, Brooklyn, N Y. D in A.
Anderson, Abel, 214 S 5th st, Montevideo, Minn. N in A.
Anderson, Adolphe, 20 Kent st, Akron, Ohio. Aug.
Anderson, A B, 8201 Greenwood av, Seattle, Wash. N in A.
Anderson, A G, Strandburg, S Dak. Aug.
Anderson, A P G (miss'y), Bayamon, Porto Rico. Aug.
Anderson, A V, 150 N 19th st, Portland, Oreg. Aug.
Anderson, Bersvend, Bardo, Alberta, Can. N in A.
Anderson, Chr, 2519 N Lyndale av, Min'polis, Minn. N in A.
Anderson, C E, Escalon, Cal. Aug.
Anderson, Chas E, 140 Liberty st, Middletown, Conn. Aug.
Anderson, C G, Orion, Ill. Aug.
Anderson, D N, 315 S Dakota st, Butte, Mont. Aug.
Anderson, Erland, 140 Liberty st, McPherson, Kans. Aug.
Anderson E E T, Gibbon, Minn. Aug.
Anderson, E R, Mt Horeb, Wis. N in A.
Anderson, F N, 316 N Ellwood av, Baltimore, Md. Aug.
Anderson, G N, Essex, Iowa. Aug.
Anderson, H, 5644 Burmingham st, Tacoma, Wash. Aug.
Anderson, H L, Baker, Mont. N in A.
Anderson, H P, R No 1, Lindsay, Neb. Dan U.
Anderson, J A, 418 46th st, Brooklyn, N Y. Aug.
Anderson, Joseph A, Boxholm, Iowa. Aug.
Anderson, L O, 388 Calvert av, Detroit, Mich. Nor Fr.
Anderson, M, Moorhead, Minn. N in A.
Anderson, M B, Carmengay, Alta, Can. N in A.
Anderson, Otto M, Crookston, Minn. Aug.
Anderson, R H, Burkes Garden, Va. S W Va.
Anderson, S, Hesnault, N Dak. N in A.
Anderson, Sw, 741 Jessamine st, St Paul, Minn. Aug.
Anderson, T V, 531 N 3d st W, Missoula, Mont. Aug.
Anderson, W P A, Stronghurst, Ill. Aug.
Andre, A, Marquette, Kans. Aug.
Andrea, A F, 14 Harvard st, Waltham, Mass. Aug.
Andreae, J, Estherville, Iowa. Mo.
Andreasen, M N, 524 Isabella st, Neenah, Wis. Dan U.
Andree, Th, R No 15, Cabot, Pa. Mo.
Andreen, Alexis, 1424 Broadway, Spokane, Wash. Aug.
Andreen, Prof G A, PhD, Aug Coll, Rock Island, Ill. Aug.
Andreen, Ph A, D D, 3245 Ainslie av, Chicago, Ill. Aug.
Andren, M Th, Amery, Wis. Aug.
Andres, Louis, Waltz, Mich. Mo.
Andres, P, R No 5, Bay City, Mich. Mo.
Andres, Th, 716 Newell st, Flint, Mich. Mo.
Andresen, O, Ossian, Iowa. N in A.
Andrews, O J, Palatka, Fla. Aug.
Anger, H, Wautoma, Wis. Wis.
Anker, Kr, 216 S 23d st, Lincoln, Neb. Dan U.
Anschutz, Chas W, D D, Ardmore, Pa. E Pa.

Anseen, N P, 258 Santa Rosa av, Oakland, Cal. Aug.
Ansorge, B J, 3556 Texas av, St Louis, Mo. Mo.
Ansorge, J M, Manning, Iowa. Mo.
Anspach, H A, Fairfield, Iowa. Ia.
Anstadt, H, DD, 1353 Euclid st N W, Washington, DC. Md.
Aoyama, T, Hakata, Japan. N C.
Apfelbach, F, R No 7, Brenham, Texas. G Ia.
Appel, A R, 1917 Main st, Northampton, Pa. Pa.
Appel, E, R No 1, Dafoe, Mich. G Ia.
Appel, Hans, Holloway, Minn. O Jt.
Appel, J, Hamler, Ohio. G Ia.
Appel, J, R No 3, Welcome, Texas. G Ia.
Appel, J G, 415 6th av E, Duluth, Minn. O Jt.
Appell, Alfred, 624 S E 2d st, Galva, Ill. Aug.
Appelt, T, Conc Coll, Oak Park, Ill. Mo.
Apple, Ulysses E, Red Lion, Pa. W Pa.
Arbaugh, A H, Carthage, Ill. Cgo.
Ard, W P (T Sem), Selinsgrove, Pa. C Pa.
Ardahl, Otto H, R No 2, Balaton, Minn. Aug.
Arendt, A J, 1516 N Kedzie av, Chicago, Ill. Cgo.
Arendt, Max W, R No 1, Desboro, Ont, Can. Can.
Arevik, J O, Lake Mills, Iowa. Nor Fr.
Armstrong, C H, Ph D, Shelbyville, Tenn. Ol B.
Arndt, E L, Hankow, China. Mo.
Arndt, P F, Woodward, Okla. Mo.
Arndt, Prof W, Concordia, Mo. Mo.
Arndt, Wm G T, Webster, Monroe co, N Y. N Y.
Arne, K J, Mobridge, S Dak. N in A.
Arnesen, J, Cox, S Dak. N in A.
Arnholt, W E, Freedom, Pa. Pb C.
Arnold, C E, York, Pa. W Pa.
Arnold, J, Clarion, Pa. Pb S.
Arnsdorf, R, Earl Grey, Sask, Can. O Jt.
Arntsen, A M, Wegahl, Minn. Nor Fr.
Aroh, H C, Bridgeport, Conn. N Yk.
Aron, J, Hoskins, Neb. D Neb.
Arps, R T A, Manila, Philippine Islands. Pa.
Arten, Olai O, 844 8th st, Beloit, Wis. N in A.
Arthur, O J, 413 E Main st, Mankato, Minn. Aug.
Artz, W Z, Turbotville, Pa. Pa.
Arvesen, N, St Olaf, Iowa. N in A.
Asall, W, Reese, Mich. O Jt.
Ash, F W, Saltsburg, Pa. Pb C.
Ashby, M A, Shenandoah, N C. Va.
Asheim, O A, Leonard, N Dak. Nor Fr.
Ask, C A, Port Townsend, Wash. N in A.
Askeland, N, Orland, Cal. N in A.
Askevold, B, 45 Whitehall st, New York, N Y. N in A.
Asper, John U, R No 2, Gardners, Pa. W Pa.
Asper, O (miss'y), Sinyang, Honan, China. N in A.
Astrup, H (miss'y), Entumeni, Zululand, Africa. N in A.
Astrup, J (miss'y), Untunjambili, Natal, Africa. N in A.
Astrup, N (miss'y), Untunjambili, Natal, Africa. N in A.
Athenstaedt, F, Clayton Center, Iowa. Wart.
Atkin, Robert, Braceville, Ohio. E O.
Atrops, H, White, S Dak. Minn.
Aue, Carl G, D D, 206 W 7th st, Emporia, Kans. Kan.
Auerswald, C H, 316 Dunlap av, Menomonie, Wis. Wis.
Augustin, A F, 209 S Dewey st, Eau Claire, Wis. G Ia.
Augustine, Isaac N, Grand Island, Neb. Neb.
Aull, W B, Walhalla, S. C. S C.
Aune, A, Lunds Valley, N Dak. N in A.
Aune, C, Osseo, Wis. N in A.
Auping, W A, 8917 Miles Park av, Cleveland, Ohio. Mo.
Aurand, Chas G, 126 Jefferson av, York, Pa. W Pa.
Aurand, F, Mifflinburg, Union co, Pa. C Pa.
Aurelius, J P, Fremont, Kans. Aug.
Ausan, H P, Kedzie av, Chicago, Ill. N in A.
Austad, T J, 87 Barclay st, Muskegon, Mich. N in A.
Austin, J, Leesville, S. C. S C.
Austin, O G, Sisseton, S Dak. N in A.
Austvold, E B, Rothsay, Minn. N in A.
Ave-Lallemant, L J, Hurley, Wis. Mo.
Ave-Lallemant, R, 515 27th st, Tacoma, Wash. Wis.
Ave-Lallemant, Rob, Wilson, Minn. Wis.
Awes, L (miss'y), Tongobory, Madagascar. Nor Fr.
Axe, John McC, Ringgold, Pa. Pb C.
Axness, M N, Polson, Mont. N in A.
Ayers, E A (miss'y), Purnell, Ky. Md.
Azoo, Geo, Cohagen, Mont. Aug.

Baack, O, Bishop, Texas. G Ia.
Baade, M C, 5429 Madison rd, Cincinnati, Ohio. Mo.
Baalson, H E, Silvana, Wash. N in A.
Bach, D G M, Kurume, Japan. Dan U.
Bach, H O, Evanston, Ill. N in A.
Bacher, Wm F, 714 4th av N, Fargo, N Dak. Eng N W.
Bachman, Charles W, Petersburg, Ohio. O Jt.
Bachman, W H, 2609 Market st, Youngstown, Ohio. O Jt.
Bachmann, Ernst F, D D, 2100 S College av, Phila, Pa. Pa.
Bachofer, A, R No 1, Nescopeck, Pa. Pa.
Backhaus, J L (*ProfEm*), 529 E 11th st, Long Beach, Cal. Mo.
Backus, Theo, Banning, Cal. Mo.
Bade, J, 214 Western av, Allegan, Mich. Mich.
Baderschneider, A, Plainfield, Iowa. G Ia.
Badger, R M, 1409 E st, Lincoln, Neb. Neb.
Baebenroth, A, 463 3d av, Milwaukee, Wis. Wis.
Baeder, W, 920 E st, Lincoln, Neb. Mo.
Baehnisch, Paul, Langenburg, Sask, Can. Manit.
Baepler, Prof Andrew, Concordia, Mo. Mo.
Baepler, Chas, Sedalia, Mo. Mo.
Baepler, W A, Dundern, Sask, Can. Mo.
Baer, C W, Valparaiso, Ind. Mo.
Baer, P Carl, Chadwick, Ill. N Ill.
Baermann, J G, Ramona, S Dak. G Ia.
Baerwold, K, Brodhead, Wis. Wis.
Baese, E, R No 1, Campbell Hill, Ill. Mo.
Baetke, Carl, 201 7th st N E, Calgary, Can. G Ia.
Baetke, W, Boyden, Sioux co, Iowa. G Ia.
Baetz, G A, 1245 Cedar av, Richmond Hill, L I, N Y. N Y.
Baganz, L, Dale, Wis. Wis.
Bahnsen, J A, Ohiowa, Neb. G Neb.
Bahr, A, 1408 Ventura av, Fresno, Cal. Cal.
Bahr, Frederick, Lena, Ill. Wart.
Bahr, O, R No 1, Woolridge, Mo. Mo.
Bailey, E R, Arlington, Ohio. O Jt.
Bailey, Hugh E, Eggleston, Va. S W Va.
Bailey, J M, 641 N Taylor av, Oak Park, Ill. Mo.
Bair, D P, Three Rivers, Mich. N Ind.
Bair, D U, Ph D, Williamsport, Md. Md.
Baisler, P E, 573 Maryland st, Winnipeg, Can. Eng N W.
Bakalyar, T, 434 Squire av, Cudahy, Wis. Slov.
Baker, A W, 1427 Mulberry st, Scranton, Pa. Sus.
Baker, Charles W, New Oxford, Pa. W Pa.
Baker, C W jr (T Sem), Gettysburg, Pa. W Pa.
Baker, Prof Edward L, Greenville, Pa. Pb C.
Baker, Isaac O, 62 Rhode Is av N W, Washington, D C. Pa.
Baker, Joseph B, Gettysburg, Pa. W Pa.
Baker, L J, Latrobe, Pa. Pb C.
Bakke, H N, Bottineau, N Dak. N in A.
Bakke, Nils J, Oakhill, Ala. Mo.
Bakke, O M, Battle Lake, Minn. Nor Fr.
Bakke, T M, Chauvin, Alta, Can. N in A.
Bakken, E M, Forreston, Ill. N Ill.
Bakken, G H, Wautoma, Wis. N in A.
Bale, J E, 604 Olcott av, W, Fergus Falls, Minn. N in A.
Ball, Jesse W, Ph D, 1175 W 37th st, Los Angeles, Cal. Cal.
Ballentine, A W, Graham, Va. S W Va.
Ballentine, Sidney C, Pomaria, S. C. S C.
Ballestad, E, Walcott, N Dak. N in A.

Baltzly, O D,DD,PhD,26th & Farnam st, Omaha, Neb. Neb.
Bambam, F C, 250 Doat st, Buffalo, N. Y. N Y.
Bame, P J, Lexington, N C. N C.
Bangert, F W, Crawford, Neb. Mo.
Bangerter, Ernst, Mitchell, Neb. Mo.
Banghart, C L, Monmouth, Mo. (n. s.)
Bannen, Hugh M, DD, 412 Lafayette av,Rockford,Ill. N Ill.
Bannen, R G, DD, 324 Howard st, S Williamsport, Pa. Sus.
Barb, J E, Hickory, N C. O Jt.
Barb, John H, D D, Jersey Shore, Pa. Sus.
Bard, A, D D, 1015 Manheim rd, Kansas City, Mo. Kan.
Bare, Will F, Sparrows Point, Md. Md.
Baringer, P S, 104 Wurtz av, Kingston, N Y. N & N.
Barkley, W W, 1510 3d st, Altoona, Pa. Pb S.
Barkow, E (*PEm*),R No 2,Los Cerritos,L'g B'ch, Cal. G Ia.
Barkow, E jr, Swanville, Minn. G Ia.
Barkow, John, R No 1, Lockport, N Y. Mo.
Barner, Robert, Rochester, Pa. Pb C.
Barnes, J M, Talmo, Kans. Kan.
Barnett, C W, Chicora, Pa. Pb S.
Barnett, Wm Frame, Fillmore, Ill. C Ill.
Barr, C A, Wilcox, Pa. Aug.
Barr, Wm Penn, Weatherly, Pa. Pa.
Barre, H H W, R No 2, Oshkosh, Wis. O Jt.
Barringer, Russel, Ghent, N Y. N Yk.
Barrington, J E, Falun, Kans. Aug.
Barron, A C, Devils Lake, N Dak. N in A.
Barry, F W, Cumberland, Md. Md.
Barstad, B K, Dawson, Minn. N in A.
Bartell, J H, Akron, N Y. Buf.
Bartels, A, R No 1, Readlyn, Iowa. G Ia.
Bartels, C, Bruning, Neb. O Jt.
Bartels, H, 3738 Morganford st, St Louis, Mo. Mo.
Bartels, Herm W, Fort Smith, Ark. Mo.
Barth, G C, 4658 Louisiana av, St Louis, Mo. Mo.
Barth, H A, R No 1, Versailles, Ind. O Jt.
Barth, P C, Hamlet, Ind. Mo.
Barthel, John, Lincoln, Ill. Mo.
Barthelmas, J, Middlepoint, Ohio. O Dis.
Bartholomew, A H, Greensburg, Pa. Pb C.
Bartholomew, Prof E F, DD, LHD, Rock Island, Ill. Aug.
Bartling, Adolf, 5811 Iowa st, Chicago, Ill. Mo.
Bartling, Albert, Laurium, Mich. Mo.
Bartling, E C A, Ortonville, Minn. Mo.
Bartsch, C H, 2520 30th av S, Minneap, Minn. Eng N W.
Bartusch, E A, Havelock, Neb. Mo.
Bartz, A, Alexandria, Douglas co, Minn. Mo.
Bartz, Aug C, Winthrop, Minn. Minn.
Bartz, W, Wittenberg, Mo. Mo.
Barz, Aug, 2517 Fox av, Fort Wayne, Ind. Mo.
Baseler, M L, Grove City, Pa. O Jt.
Bast, C, McIntosh, S Dak. Minn.
Bast, Charles, R No 10, North Milwaukee, Wis. Wis.
Bast, J C, Spring Valley, Wis. Wis.
Bast, P, R No 5, Stillwater, Minn. Minn.
Bastian, C P, 406 6th st, Charleroi, Pa. Pb S.
Bateman, S E, M D, Sc D, 42 S 51st st, Phila, Pa. E Pa.
Battenberg, H, Wellesley, Ont, Can. Mo.
Batz, Otto, York, Neb. Mo.
Baudler, M, R No 3, Caldwell, Texas. G Ia.
Bauer, A, R No 4, Buffalo Lake, Minn. Minn.
Bauer, Carl F, Alameda, Cal. Mo.
Bauer, F (*P Em*), Blissfield, Mich. G Ia.
Bauer, F C, Wyandotte, Wayne co, Mich. Mo.
Bauer, G, 16 E 14th st, Chicago Heights, Ill. Mo.
Bauer, Victor J, 247 S New st, Bethlehem, Pa. Pa.
Bauer, Wm E, Youngstown, Pa. Pb C.
Bauers, U O E, Stroudsburg, Pa. Pa.
Baughman, George W, Woodbine, Md. Md.
Baughman, H F, Keyser, W Va. W Va.

Baum, Fred'k J, Cobleskill, N Y. N Yk.
Baum, G, Florence, Wis. Wis.
Baum, M A, Naugatuck, Conn. N Y.
Baum, M L, 45 Perrine st, Dayton, Ohio. O Jt.
Baum, Wm M jr, D D, Canajoharie, N Y. N Yk.
Bauman, Prof J A, PhD, 399 Turner st, Allentown, Pa. Pa.
Baumann, A C, Prescott, Wis. Minn.
Baumann, C, R No 3, Allison, Iowa. Mo.
Baumann, H, R No 2, Marion, Wis. Mo.
Baumann, H W, Luverne, Rock co, Minn. Mo.
Baumann, J, 456 5th st, Red Wing, Minn. Minn.
Baumann, W, Winner, S Dak. Minn.
Baumbach, C, Fall Creek, Eau Claire co, Wis. G Ia.
Baumbach, H, Ladysmith, Wis. G Ia.
Baumgaertner, J E jr, 1550 N LaSalle st, Chicago, Ill. Mo.
Baumgaertner, J G, 509 E Olive st, Fort Collins, Colo. Ia.
Baumgaertner, Louis, Huntley, Ill. Mo.
Baumgardner, J J, Waldo, Ohio. O Jt.
Baumgart, G, R No 23, Jonesville, Ind. Mo.
Baumhoefener, A, Young America, Minn. Mo.
Baumhoefener, W, Lester Prairie, Minn. Mo.
Baur, J, R No 4, Hutchinson, Minn. Minn.
Baur, J C, R No 11, Fort Wayne, Ind. Mo.
Bauslin, C S, 2712 Woodlawn st, Harrisburg, Pa. E Pa.
Bauslin, Prof D H, D D, LLD, Springfield, Ohio. E O.
Bavendam, F, 12 Fairmount terrace, Jersey City, N J. N Y.
Bay, A E, 416 S Jackson st, Lima, Ohio. Mo.
Bayer, G, R No 4, Marengo, Iowa co, Iowa. Mo.
Bean, A J, 3423 Beechwood boul, Pittsburgh, Pa. Pb S.
Bean, A N, 360 15th av, Paterson, N J. N Yk.
Bearden, G S, Saluda, S C. S C.
Beates, J F, 2608 Auer av, Milwaukee, Wis. Eng N W.
Beates, Wm A, 144 E Mulberry st, Lancaster, O. O Dis.
Beatty, H E, Orangeburg, S C. S C.
Beausang, Aug J, Whitehall, Mich. Aug.
Bechtel, Ph, Hutchinson, Minn. Mo.
Bechtold, G H, 5304 N Front st, Philadelphia, Pa. Pa.
Beck, A, 229 Bowen st, Dayton, Ohio. O Jt.
Beck, A M, Charleston, Okla. Mo.
Beck, A R, Statesville, N C. Tn.
Beck, Chas G, North Wales, Pa. Pa.
Beck, E, Jacksonville, Morgan co, Ill. Mo.
Beck, Lars H, Ph D, Kane, Pa. Aug.
Beck, Paul, R No 2, St Bonifacius, Minn. Mo.
Beck, Theo, Cordova, Neb. Dan U.
Beck, Willis, Zumbrota, Minn. Eng N W.
Beck, W C, Warren, Pa. Pb C.
Becker, A (miss'y), Paraiso, Brazil, S A. Mo.
Becker, A O, 3256 88th st W, Cleveland, Ohio. E O.
Becker, Chr, Matteson, Ill. Mo.
Becker, C H, Seward, Neb. Mo.
Becker, C W, Livingston, Mont. Eng N W.
Becker, Daniel R, Idaville, Pa. W Pa.
Becker, H, 349 Boyd av, Winnipeg, Man, Can. Manit.
Becker, J H jr, Fond du Lac, Wis. G Ia.
Becker, James L, D D, 25 E Main st, Lansdale, Pa. Pa.
Becker, Julius, Waverly, Iowa. G Ia.
Becker, Otto, Rabbit Lake, Sask, Can. O Jt.
Becker, P J, Ingebright, Sask, Can. Mo.
Becker, R, Priddy, Texas. G Ia.
Becker, R, Finlayson, Minn. Mo.
Becker, Theodore H, 260 Stanton st, Buffalo, N Y. N Y.
Becker, W, R No 6, Stillwater, Minn. Mo.
Becker, W H, Chester, Neb. Mo.
Becklund, A S, St Cloud, Minn. Aug.
Beckman, E H, Galt, Ont, Can. C Can.
Beckmann, E, Higginsville, Mo. Mo.
Beckmann, F H, Flanagan, Ill. G Ia.
Beckmann, Geo, Ixonia, Wis. O Jt.
Beckmann, H C, 229 Born st, Secaucus, N J. Mo.

Beckmann, W, Burr, Otoe co, Neb. G Ia.
Bedenbaugh, Z W, Prosperity, S C. S C.
Beer, F, 343 3d st, Brandon, Man, Can. O Jt.
Beer, P G, Leck Kill, Pa. Pa.
Beer, R H, Latimer, Franklin co, Iowa. Mo.
Befus, J C, 2506 N Main st, Scranton, Pa. Mo.
Behler, Preston A, 397 E Hamilton st, Allentown, Pa. Pa.
Behm, E, Meadow, S Dak. Minn.
Behnke, A, 4108 Natural Bridge rd, St Louis, Mo. Mo.
Behnke, C A, Hamilton, Mont. Mo.
Behnke, F W, 14 S Miller st, Newburgh, N Y. N Y.
Behnken, J W, 12 Young av, Houston, Texas. Mo.
Behrends, M, Ogallala, Neb. Mo.
Behrendt, A, R No 2, Colby, Wis. Mo.
Behrens, Ernst A, Theresa, Wis. G Ia.
Behrens, H J, 47 Irvin st, Kitchener, Ont, Can. C Can.
Behrens, K (*P Em*), Westfield, Wis. G Ia.
Behrens, O H, 1101 Broadway, Sheboygan, Wis. G Ia.
Behrens, W, Mound City, S Dak. Minn.
Behrens, W H, Chester, Ill. Mo.
Behrmann, F W, Hamilton, Texas. Mo.
Beiderbecke, H sr, 9 Rodney st, Ridgewood, N J. N Y.
Beiderbecke, H jr, 48 Spencer st, Lyons, N Y. N Y.
Beiderwieden, G, 509 S Broad st, Carlinville, Ill. Mo.
Beiderwieden, H, Stewardson, Ill. Mo.
Beidleman, H H, Frostburg, Md. Md.
Beighey, J A, 911 East av, Erie, Pa. Pb C.
Beil, E, Thawville, Ill. Mo.
Beinke, P, 815 High st, Little Rock, Ark. Mo.
Beisecker, Ludwig, Ellwood City, Pa. Pb C.
Beistel, Frank S, 112 College av, Greenville, Pa. Pb C.
Beiswanger, Frank, 47 Excelsior st SS, Pittsb'gh, Pa. O Jt.
Beiswanger, Geo, North Manchester, Ind. N Ind.
Beiswanger, W, Hanover, Minn. O Jt.
Beitelspacher, F C, Rockwell City, Iowa. O Jt.
Beito, G G, R No 1, Terrace, Minn. N in A.
Beitz, W, Tucson, Ariz. Wis.
Bekemeier, W, Richville, Mich. Mo.
Bekemeyer, W C, Stoneham, Colo. Mo.
Bekker, A P V, 68 Myrtle st, Detroit, Mich. D in A.
Belfour, E, D D, 2563 East st, N S, Pittsburgh, Pa. Pb C.
Belgum, A H, Glenwood, Minn. N in A.
Belgum, E S, 823 Athens av, Oakland, Cal. N in A.
Bell, Albert, D D, 129 East Maple st, York, Pa. W Pa.
Bell, A D, R No 1, Orrtanna, Pa. Md.
Bell, Alvin E, 842 Colfax st, Toledo, Ohio. Wit.
Bell, Charles K, D D, King's Mountain, N C. Tn.
Bell, Ezra K, D D, 821 W Lanvale st, Balto, Md. Md.
Bell, H C, Graniteville, S C. S C.
Bell, Peter G, 1202 17th st, Altoona, Pa. Al.
Bella, D, Port Chester, N Y. Slov.
Belmer, Henry B, D D, Osborn, Ohio. Mia.
Belsaas, O, Little Fork, Minn. N in A.
Belsheim, G G, Norfolk, Va. O Jt.
Benander, A M, 25 Maywood st, Boston, Mass. Aug.
Benander, C A, Ludington, Mich. Aug.
Benander, J A, 1214 17th av, Rockford, Ill. Aug.
Bender, Harvey W, Lilly, Pa. Al.
Bender, John A, 14th & Washburn sts, Scranton, Pa. Pa.
Bendler, Aug C, 781 10th st, Milwaukee, Wis. Wis.
Benecke, W Fr, Dieterich, Ill. Mo.
Benedetto, A De, D D, 1511 Tasket st, Phila, Pa. Pa.
Bengston, C J, 3435 7th av, Rock Island, Ill. Aug.
Bengtson, Andrew, Hector, Minn. Aug.
Bengtson, B F, Dawson, Minn. Aug.
Bengtson, C E, Red Oak, Iowa. Aug.
Bengtson, C O, 328 26th av W, Duluth, Minn. Aug.
Benner, A L, 524 Stoothoff av, Richmond Hill, N Y, N & N.
Bennett, John B, North Henderson, Ill. Aug.
Bennhoff, W F, Kingsbury, Texas. Mo.

Bensen, Nils (miss'y), Hsuchow, Honan, China. Aug.
Benson, B A, Brookings, S Dak. N in A.
Benson, C E, Stillwater, Minn. Aug.
Benson, J L (miss'y), Hsuchow, Honan, China. Aug.
Benson, J V, Falconer, N Y. Aug.
Benson, L B, Galva, Ill. Aug.
Benson, Nels (miss'y), Yuchow, Honan, China. Aug.
Benson, O A, Albert City, Iowa. Aug.
Benson, S C, Galata, Mont. N in A.
Benson, T H, Elliott, Ill. N in A.
Bente, Prof Fr, Conc Sem, St Louis, Mo. Mo.
Bente, P F, 2424 Arunah av, Baltimore, Md. Mo.
Benting, R H, 257 Clarence av, Toledo, Ohio. O Dis.
Benton, J A, Lockport, Ill. Aug.
Bentrup, Herm A, 1410 Lafayette st, St Joseph, Mo. Mo.
Bentsen, N, Mesita, Colo. Dan U.
Bentz, G, Canby, Minn. O Jt.
Benze, A L, 2251 Warren st, Toledo, Ohio. O Dis.
Benze, C T, D D, 7304 Boyer st, Mt Airy, Phila, Pa. Pa.
Benze, Gustav A, D D, 23d & Peach sts, Erie, Pa. Pb C.
Benze, Leo O, 940 E 22d st, Erie, Pa. Pb C.
Benzin, A F W, Yorkshire, Ohio. O Jt.
Benzin, C J L, 212 E Williams st, Ann Arbor, Mich. O Jt.
Benzin, Wm, 2348 Racine st, Cincinnati, Ohio. O Jt.
Benzon, E, Fairport, Ia. Aug.
Berg, Alex, Dansville, N Y. N Yk.
Berg, Art, Bay City, Wis. Wis.
Berg, A E, Dodgeville, Wis. N in A.
Berg, B O, Motor Route, Kerman, Cal. Aug.
Berg, C E, R No 2, Ulysses, Neb. D Neb.
Berg, E, North St Paul, Minn. Minn.
Berg, Prof Fr, Immanuel Coll, Greensboro, N C. Mo.
Berg, H J, Ostrander, Minn. N in A.
Berg, James, 18 Howard st, Mt Vernon, N Y. N & N.
Berg, J A, 22 S 1st st, Princeton, Ill. Aug.
Berg, Jos H, 872 32d st, Oakland, Cal. N in A.
Berg, K J, 11310 85th st, Edmonton, Alta, Can. O Jt.
Berg, N I, Nome, N Dak. N in A.
Berg, O G, Funk, Neb. Aug.
Berg, P E, D D, Templeton, Cal. Aug.
Bergdahl, S, Eagle Bend, Minn. Aug.
Berge, M J, Wildrose, N Dak. N in A.
Berge, Oluf A, Inwood, Lyon co, Iowa. N in A.
Bergee, Theo, R No 1, Milan, Minn. N in A.
Bergemann, G E, 52 E 1st st, Fond du Lac, Wis. Wis.
Bergen, Chr, 316 S Oakwood av, Geneseo, Ill. Mo.
Bergen, F, 1404 7th av, Milwaukee, Wis. Mo.
Bergen, Th, Sharon, Wis. Mo.
Bergendoff, C A, 2002 S 17th st, Phila, Pa. Aug.
Bergener, A G, 361 Humboldt av, Detroit, Mich. O Jt.
Bergener, P G, 427 Scott st, Delphos, Ohio. O Jt.
Berger, A H, Fort Ransom, N Dak. N in A.
Berger, E R, Napoleonville, La. Mo.
Berger, G H, Forestville, Wis. Mo.
Bergerson, C H, Bothell, Wash. N in A.
Bergesen, B E, 1757 W 56th st, Seattle, Wash. N in A.
Bergfelder, O, Greenleaf, Kans. G Neb.
Bergfeldt, R, Scheisingerville, Wis. Wis.
Bergford, A H, St Hilaire, Minn. N in A.
Bergh, Axel, Ruthton, Minn. N in A.
Bergh, A B, Hettinger, N Dak. N in A.
Bergh, O O, Volga, Brooklings co, S Dak. N in A.
Bergh, John A, 1383 Grantham st, St Paul, Minn. N in A.
Bergh, O N, Montevideo, Minn. Nor Fr.
Bergholz, J, 1128 Avon st N, La Crosse, Wis. Wis.
Bergholz, W, Kewaunee, Wis. Wis.
Berghult, A J, Albia, Iowa. Aug.
Bergin, Alfred, Lindsborg, Kans. Aug.
Bergman, Gust, Cadillac, Mich. Aug.
Bergmann, Aug, Rollingstone, Minn. Wis.

Bergmann, Prof A E, Conc College, Milwaukee, Wis. Mo.
Bergmann, H, 921 Greenfield av, Milwaukee, Wis. Wis.
Bergmann, Paul, 236 8th st, Fond du Lac, Wis. Wis.
Bergner, Carl F, 120 Bedford st, Cumberland, Md. Md.
Bergner, J M, Arneckeville, Tex. G Ia.
Bergquist, C E, 3043 E 91st st, Chicago, Ill. Aug.
Bergquist, C O, Pennock, Minn. Aug.
Bergren, E F, 10 Chenango st, Buffalo, N Y. Aug.
Bergsaker, A J, Dell Rapids, S Dak. N in A.
Bergstaedt, Henry, Shumway, Ill. G Ia.
Bergstedt, D, Rushville, Neb. G Ia.
Bergstraesser, G, Sterling, Neb. G Ia.
Bergstrand, J, Dassel, Minn. Aug.
Bergstresser, Frederick L, D D, Montgomery, Pa. Sus.
Bergstresser, Fuller, Middletown, Pa. E Pa.
Bergstresser, H C, Salona, Pa. C Pa.
Bergstresser, R H, Hanover, Pa. W Pa.
Bergstroem, A F, 1014 5th av, Moline, Ill. Aug.
Bergstroem, L P, 345 Inkster av, Winnipeg, Can. Aug.
Bergstroem, P E, Holmes City, Minn. Aug.
Bergt, A, Schuyler, Neb. Mo.
Berk, Wm H, Lehighton, Pa. Pa.
Berkemeier, Gottlieb C, D D, Mt Vernon, N Y. N Y.
Berkemeyer, Ferd'd (*ret*), Sellersville, Bucks co, Pa. Pa.
Berkey, C E, Shanksville, Pa. Al.
Berkey, Harvey E, Roaring Springs, Pa. Al.
Berkey, W A, Grand Junction, Colo. R Mtn.
Berlie, Elias, Dalton, Ottertail co, Minn. Nor Fr.
Berlin, A C, Castalia, Ohio. O Jt.
Bermon, J F, Morrisburg, Ont, Can. C Can.
Bernards, J A, Jarlsberg, Ont, Can. N in A.
Bernd, Prof Franklin K, Kutztown, Pa. Pa.
Berndt, Wilhelm, Almena, Wis. Mo.
Berner, Aug, Santa Rosa, Cal. Mo.
Berner, E, Port Hope, Huron co, Mich. Mo.
Berner, M, Hazen, N Dak. Mo.
Berner, Theo, Martinsville, N Y. Buf.
Bernhard, C H, 3106 Forest av, Dallas, Tex. Mo.
Bernhard, J A, 2503 Jenny Lind st, McKeesport, Pa. Aug.
Bernreuther, W G, 730 York st, St Paul, Minn. Mo.
Bernthal, Alb, R No 3, Cape Girardeau, Mo. Mo.
Bernthal, A F, Edwardsville, Ill. Mo.
Bernthal, C, Sweet Springs, Mo. Mo.
Bernthal, Geo A, 969 Eddy st, San Francisco, Cal. Mo.
Bernthal, J B, D D, R No 1, Ixonia, Wis. Wis.
Bernthal, J J, 7416 Vermont av, St Louis, Mo. Mo.
Bernthal, O, Paul, Idaho. Mo.
Berntsen, E, 309 4th st N, Fargo, N Dak. Nor Fr.
Berntson, M T, Conrad, Mont. N in A.
Berrum, E, Holmen, Wis. N in A.
Berry, Wm H, Morgantown, W Va. Pb C.
Bersagel, A, 60 Montreal st, Portland, Me. N in A.
Bersell, P O, Ottumwa, Iowa. Aug.
Bertermann, E H, Camrose, Alta, Can. Mo.
Berthelsen, H, 2721 N 30th st, Omaha, Neb. Dan U.
Berthold, Ernst, R No 4, Danville, Ill. Mo.
Berthold, Emil G, Cornelius, Oreg. O Jt.
Bertolet, Ulysses S G, 1346 Jerome st, Phila, Pa. Pa.
Bertram, F W, New Bremen, Ohio. (n. s.)
Bertram, G, Reinbeck, Iowa. Mo.
Bertram, J, R No 1, Osage, Iowa. Mo.
Bertram, M, 1206 E Wayne st, Fort Wayne, Ind. Mo.
Bertram, O A, 322 S Walnut st, Bucyrus, Ohio. O Jt.
Berven, S, Nerstrand, Minn. N in A.
Berwager, F H, 37th st and av C, Bayonne, N J. N Yk.
Besch, C D, 1910 9th st S W, Canton, Ohio. O Jt.
Bescher, K A, Fort Dodge, Ia. Aug.
Bescherer, J A, Porter, Ind. Mo.
Besel, F H, 503 W Mulberry st, Ft Collins, Colo. G Ia.
Bess, F B, 516 1st av, Peoria, Ill. G Ia.
Bessler, G, Spencer, S Dak. G Neb.
Best, Elias A, Shelby, Ohio. Wit.
Bestul, Chr B, R No 2, Ettrick, Wis. N in A.
Bestul, J L, Ferndale, Wash. Nor Fr.
Beteit, A, R No 1, Dunlay, Texas. G Ia.
Bethmann, A, Calgary, Alta, Can. O Jt.
Beto, L, New Rockford, N Dak. Mo.
Betz, Carl, 241 Rosewood ter, Rochester, N Y. N Y.
Betz, C F, Upper Sandusky, Ohio. O Jt.
Beussel, Th R, Bristol, Conn. N Y.
Beutler, H, Sherkston, Ont, Can. Buf.
Bewie, W H, Clifton, Texas. Mo.
Beyer, Albert, 197 Maujer st, Brooklyn, N Y. Mo.
Beyer, A H, Rocky Ford, Colo. Mo.
Beyer, C M, 1411 11th st, Wichita Falls, Texas. Mo.
Beyer, E, 305 W 11th st, Sterling, Ill. G Ia.
Beyer, E, 5 Swan st, Geneva, Ohio. Mo.
Beyer, E P, Fowler, Mich. Mo.
Beyer, G, R No 3, Fort Smith, Ark. Mo.
Beyer, H A, 142 E Blackwell st, Dover, N J. Mo.
Beyer, John F G, R No 3, New Haven, Ind. Mo.
Beyerlein, C J, Albany, Oreg. Mo.
Beysher, Edwin M, 316 S Elmer av, Sayre, Pa. Pa.
Bez, C F, 312 Kercheval av, Detroit, Mich. O Jt.
Bezold, W, Ferndale, Cal. Mo.
Biar, G H, 1726 Burnett st, Waco, Tex. Mo.
Bickel, F, R No 1, Chesaning, Mich. Mo.
Bickel, H, Stone Church, Pa. E Pa.
Bickel, Lewis J, 758 High st, Pottstown, Pa. Pa.
Bieber, B F, West Milton, Pa. C Pa.
Bieber, M J, D D, 6117 Germantown av, Phila, Pa. Pa.
Biederman, M A, R No 2, Compton, Ill. G Ia.
Biedermann, Prof R D, Springfield, Ill. Mo.
Biegener, E, Jennings, Mo. Mo.
Bieger, Paul, Yutan, Neb. G Neb.
Biehusen, J, Sheboygan Falls, Wis. Mo.
Biel, W G, R No 5, Vancouver, Wash. Mo.
Bielinski, R C G, 1617 Poplar st, Phila, Pa. Pa.
Biemueller, Andreas, Tacony, Philadelphia, Pa. Pa.
Bienert, R O, R No 1, Midland, Mich. Mo.
Bier, H, Long Branch, Wash. O Jt.
Bierbauer, P E, 1912 S 17th st, Phila, Pa. E Pa.
Bierdemann, G A, D D, 115 E Lincoln st, Findlay, O. Wit.
Biermann, H C, R No 1, La Grange, Texas. Mo.
Biermann, O C, Malcom Iowa. G Ia.
Bierwagen, F B, Flagler, Colo. Mo.
Bierwagen, Mich, Dresden, Cavalier co, N Dak. Mo.
Biester, Aug, Crown Point, Ind. Mo.
Biewend, A, 226 Rock Is rd, Quincy, Boston, Mass. Mo.
Bikle, Charles G, Gloversville, N Y. N Yk.
Bikle, Louis A, D D, Concord, N C. N C.
Bikle, Prof Philip M, D D, Ph D, Gettysburg, Pa. Md.
Bildt, J, Turlock, Cal. Aug.
Billheimer, Prof Thos C, D D, Gettysburg, Pa. E Pa.
Billheimer, Stanley, Norwood, Pa. E Pa.
Billing, E C, 889 Mt Elliot av, Detroit, Mich. O Jt.
Billnitzer, L, Pocohontas, Mo. G Ia.
Binder, Clarence K, Manteo, Dare co, N C. Pa.
Bing, N Julius, 1146 Racine st, Racine, Wis. Dan U.
Bingaman, Ira W, Quincy, Ill. C Ill.
Binhammer, C, R No 2, Sebewaing, Mich. Mich.
Birch, Thos B, PhD, 1115 N Fountain av, Sp'gfield, O. Mia.
Birk, I C, 662 E 139th st, Cleveland, Ohio. E O.
Birkeland, K B, 3509 10th av S, Minneapolis. Nor Fr.
Birkelo, P C, Huxley, Iowa. N in A.
Birkelund, J R, 4530 Monticello av, Chicago, Ill. N in A.
Birkhold, C E, Jelloway, Ohio. O Jt.
Birkholz, E A, Marshall, Minn. Minn.
Birkholz, E C, Roscoe, S Dak. Minn.
Birkmann, G, R No 3, Lexington, Texas. Mo.

Birkmann, P G, Mercedes, Texas. Mo.
Birkner, H, 85 W Newton st, Boston, Mass. Mo.
Birnbaum, A, Vernon, Texas. Mo.
Birner, A H, Shawneetown, Mo. Mo.
Bischoff, E, Otis, Kans. G Ia.
Bischoff, R A, R No 1, Decatur, Ind. Mo.
Bischoff, W O, R No 1, Decatur, Ind. Mo.
Bittle, J E, D D, 423 South av, Wilkinsburg, Pa. Pb S.
Bittner, I, Shell Lake, Wis. Mo.
Bittner, J W, Kutztown, Pa. Pa.
Bittner, O R, Grantville, Dauphin co, Pa. Pa.
Bixler, H C, Convoy, Ohio. Wit.
Bjarnason, Johann, Arborg, Man, Can. Ice.
Bjelde, N A, Herbert, Sask, Can. N in A.
Bjelde, P A (miss'y), Ft Dauphin, Madagascar. N in A.
Bjelland, C G, Hanska, Minn. N in A.
Bjerke, A O, Port Arthur, Ont, Can. N in A.
Bjerke, J A, Park River, N Dak. N in A.
Bjoergan, Ole (miss'y), Tongobory, Madagascar. Nor Fr.
Bjoergo, Knut, 101 5th st, Red Wing, Minn. N in A.
Bjoerkman, A P, Deep River, Conn. Aug.
Bjoerlie, H O, 608 S Duluth av, Sioux Falls, S Dak. N in A.
Bjoernson, H, Mavie, Minn. N in A.
Bjoernson, Prof M, Oak Grove Sem, Fargo, N Dak. Nor Fr.
Bjorntvedt, T O, 1013 S 15th st, Tacoma, Wash. Nor Fr.
Black, H J, 5 College st, Charleston, S C. S C.
Blaekken, J, Rockford, Wash. N in A.
Blaesi, J G F, 1077 Dean st, Brooklyn, N Y. N Y.
Blancke, W Henry, DD, 1931 Farnam st, Davenport, Ia. Ia.
Blaness, J O, South Haven, Minn. Nor Ei.
Blank, J S, 3028 Stanton av, Cincinnati, O. Mia.
Blanken, T, Buckley, Ill. Mo.
Blasberg, A, R No 2, Adams, Oreg. G Ia.
Blauert, A W, Faith, S Dak. Minn.
Blegen, H A, Leeds, N Dak. N in A.
Blegen, Prof J H, Aug Sem'y, Minneapolis, Minn. Nor Fr.
Bleken, M K, Lawler, Iowa. N in A.
Blessin, G, El Dorado, Fayette co, Iowa, G Ia.
Blessin, G C, 346 McDonough st, Brooklyn, N Y. N Yk.
Blessum, G, 302 W 6th st, Ellensburg, Wash. Nor Fr.
Blicher, P, R No 3, Boiceville, Wis. N in A.
Bliefernicht, E R, 15 N Payne st, New Ulm, Minn. Minn.
Bliefernicht, F J, R No 4, Hartford, Wis. Wis.
Bliese, O C, Avoca, Iowa. G Ia.
Blievernicht, G, 809 Vance st, Toledo, Ohio. Mo.
Blilie, J A, Flandreau, Moody co, S Dak. N in A.
Blint, Edward E, D D, Leechburg, Pa. Pb S.
Bliss, E, R No 1, Cross Plains, Ind. Mo.
Block, E P, San José, Cal. Mo.
Block, J, 924 Laramie av, Chicago, Ill. Wart.
Block, M O, 520 Lafayette av, Racine, Wis. Dan U.
Bloedel, G, 123 S Walsh st, Garrett, Ind. Mo.
Bloedel, Th, R No 2, Wolverton, Minn. Mo.
Blohm, Herm, Woodville, Ohio. O Jt.
Blomenkamp, W, Batchtown, Ill. Mo.
Blomgren, C A, Ph D, 825 35th st, Rock Island, Ill. Aug.
Blomgren, S, 24 Marlboro av, Springfield, Mass. Aug.
Blomholm, N L, 319 Myrtle st, Hudson, Wis. N in A.
Blomstrand, N A, Red Oak, Ia. Aug.
Bloom, O M, Georgetown, Texas. Aug.
Bloomhardt, P F, Lutherville, Md. Md.
Bloomquist, C G, 4603 N 29th st, Omaha, Neb. Aug.
Bloomquist, E C, 811 S 8th st, Tacoma, Wash. Aug.
Blum, Andreas, Rochester, N Y. N Y.
Blumenkranz, J, Lanham, Md. Mo.
Blunck, A, R No 1, Brunner, Ont, Can. Can.
Blunk, A C, Port Chester, N Y. N Y.
Blunk, C F E, Port Chester, N Y. N Y.
Bly, J (miss'y), Sinyang, Honan, China. N in A.
Bobst, I W, 3809 N 17th st, Phila, Pa. E Pa.

Bobjerg, A, Askov, Minn. D in A.
Bobzin, A F, 68 Broadway, Norwich, Conn. Mo.
Bock, George M, Lancaster, N Y. N Y.
Bock, H, West De Pere, Brown co, Wis. O Jt.
Bockelmann, Emil, Waterloo, Ont, Can. Can.
Bodamer, Wm, 954 Belmont av, Toledo, Ohio. Mich.
Bode, A C, Good Thunder, Minn. Mo.
Bode, H, R No 2, Cissna Park, Iroquois co, Ill. Mo.
Bode, Hans E, Mallard, Minn. Nor Fr.
Bode, M, Hackensack, N J. N Y.
Bodensiek, J, 324 N Snelling av, St Paul, Minn. G Ia.
Bodholdt, K C, 816 Union st, Racine, Wis. D in A.
Bodie, N D, Granite Quarry, N C. N C.
Bodin, K A, Cartwright, N Dak. N in A.
Bodine, John V, Tallman, Rockland co, N Y. N Yk.
Body, John, 709 Lincoln av, Charleroi, Pa. Pb C.
Boe, E J, Blair, Wis. N in A.
Boe, Prof Lars W, 425 4th st S, Minneapolis, Minn. N in A.
Boe, Nils, Baltic, S Dak. N in A.
Boe, N E, St Anthony Park, St Paul, Minn. N in A.
Boe, O T, 623 Fulton st, Wausau, Wis. N in A.
Boe, T T, Marietta, Minn. N in A.
Boe, V E, Osakis, Minn. N in A.
Boecele, Charles L, Altoona, Pa. Pb C.
Boeckman, Prof M O, DD, U C Sem, St Paul, Minn. N in A.
Boecler, Otto, Conc Sem'y, Springfield, Ill. Mo.
Boehling, J F, Maywood, N J. Mo.
Boehm, A J, Ogden, Iowa. Mo.
Boehme, Prof E A, 521 Yale av, Youngstown, Ohio. O Jt.
Boehner, C, Pearl River, N Y. N Y.
Boehnke, G H, Luella, Sask, Can. Mo.
Boelling, E, Gurley, Neb. Mo.
Boer, A R, Bloomer, Wis. G Ia.
Boerger, A K, 612 N Jameson av, Lima, Ohio. O Jt.
Boerger, E J, Platteville, Wis. O Jt.
Boerger, J F, 1518 N Main st, Racine, Wis. Mo.
Boesche, F (*P Em*), Alva, Okla. Mo.
Boese, Charles, Kendallville, Ind. Mo.
Boese, W C, 79 S Queen st, Kitchener, Ont, Can. Mo.
Boester, H, 2751 S Karlov av, Chicago, Ill. Mo.
Boethelt, R F, R No 2, Lower Salem, Ohio. Pb C.
Boettcher, Chr (*P Em*), Wausau, Wis. Mo.
Boettcher, G, Hortonville, Wis. Wis.
Boettcher, H, Gibbon, Minn. Minn.
Boettcher, O, R No 2, Wausau, Wis. Mo.
Boettger, E H, 164 Cazenovia st, Buffalo, N Y. N & N.
Boevers, Carl, Comstock, Wis. Mo.
Boger, S L, 281 Melbourne av, Detroit, Mich. Cgo.
Boger, W J, 211 E Jefferson st, Monroe, N C. Tn.
Bogisch, Theo, Bartlett, Texas. G Ia.
Bogstadt, Prof R R, Columbia Coll, Everett, Wash. N in A.
Bohl, Herm, 2531½ Lombard av, Everett, Wash. Mo.
Bohlen, W, Grafton, Neb. Mo.
Bohn, E W, Bexley Sta, Columbus, Ohio. Mo.
Bohn, Joseph A, Fraser, Mich. Mo.
Bohn, Ph H, 875 Cadillac av, Detroit, Mich. Mo.
Bohnhoff, H, Pipestone, Minn. Mo.
Bohnhoff, J F L, Valley City, N Dak. O Jt.
Bohot, A, R No 1, Independence, Tex. Mo.
Boland, L P, Newberry, S C. S C.
Boliek, A L, Stanley, N C. Tn.
Bolle, Prof K F, 613 12th st, Watertown, Wis. Wis.
Boll, A, 155 E 31st st, New York, N Y. Mo.
Bollefer, L F, Humboldt, Sask, Can. Mo.
Bollinger, Milt E, Nebraska City, Neb. Neb.
Bollman, Edwin, Walton, Neb. Neb.
Bolstad, O L, Badger, Minn. N in A.
Boman, Carl B L, R No 2, Lafayette, Minn. Aug.
Boman, Eric, Mayville, N Y. Aug.
Bomgren, C O, Greensburg, Pa. Aug.

Bonigren, G H, Ogema, Wis. Aug.
Bonander, F A, 1910 W 64th st, Chicago, Ill. Aug.
Bond, William F, Shamrock, Pa. Pa.
Bondo, H W, Luck, Wis. Dan U.
Bondo, S, Hampton, Neb. Dan U.
Bondo, V W, 3319 Washington av, Racine, Wis. Dan U.
Bongarzone, A, 810 Syms st, West Hoboken, N J. Mo.
Bongfeldt, E A, Cokato, Minn. Aug.
Bongstoe, P E, 329 Chestnut av, Green Bay, Wis. N in A.
Bonin, Peter, Bucyrus, Ohio. Ol B.
Bonnell, W S, Fairfield, Pa. W Pa.
Bonovsky, F, Elma, Iowa. Mo.
Booher, John F, Hyde Park, Pa. Pb S.
Boomgarden, C D, Riga, Mich. G Ia.
Boomhower, W G, R No 1, Troy, N Y. N Yk.
Boor, L, Lansford, Pa. (n. s.)
Boord, James A, Lamartine, Pa. Pb S.
Boory, C A, 2 Mansion st, Pittsburgh, Pa. Pb S.
Boozer, Cornelius P, Leesville, S C. S C.
Boozer, V Y, D D, Leesville, S C. S C.
Bopp, J, Whiting, Ind. Mo.
Borchers, Wm C, Friedheim, Mo. Mo.
Borg, J F, Ishpeming, Mich. Aug.
Borge, D J, Deerfield, Wis. N in A.
Borge, Michael O, Stoughton, Wis. N in A.
Borge, Olaf, Lawrence, Wash. N in A.
Borgen, D T, Taylor, Wis. N in A.
Borgen, J T, Catchem, Alta, Can. N in A.
Borgendahl, A F, 19 E 128th st, New York, N Y. Aug.
Borgstroem, A J, R No 1, Herington, Kans. Aug.
Boritzki, W, Wirth, Ark. O Jt.
Borlang, A O, Morris, Alta, Can. N in A.
Born, C, R No 3, Humboldt, Iowa. Mo.
Born, Ernst A, R No 1, Milan, Ind. Wart.
Born, J, Stony Ridge, Ohio. (n. s.)
Born, R A, 600 Scotten av, Detroit, Mich. O Jt.
Bornemann, H L, Wakefield, Dixon co, Neb. Mo.
Bornhoeft, P L, Tilden, Neb. Mo.
Bornhold, J F, Mt Holly, N J. Pa.
Bornman, J George, 415 Van Braam st, Pittsb'gh, Pa. Mo.
Borrevik, B A, Silverton, Oreg. Nor Fr.
Borth, J C, Port Richmond, N Y. Mo.
Bortz, H, 213 Ferris st, Sault St Marie, Mich. Wis.
Borup, Paul, Eureka, Cal. N in A.
Bosch, Frederick H, 142 W 123d st, New York, N Y. N Y.
Boschen, John C, Mendon, N Y. Mo.
Bosholm, C, Garnavillo, Iowa. G Ia.
Bossart, Frank P, 12109 Woodland av, Cleveland, O. O Dis.
Bosse, George Von, 810 N 5th st, Philadelphia, Pa. Pa.
Bosse, Hennig Von, 4610 Lackawanna st, Phila, Pa. Pa.
Bosse, S G R Von, 1016 W 8th st, Wilmington, Del. Pa.
Bosserman, D E,138 E Win'fr'd st,St Paul,Minn. Eng N W.
Bosserman, H L,3038 39th av S,Min'ap'lis,Minn. Eng N W.
Bosshard, J, Warrenton, Texas. G Ia.
Bostrom, Carl D, Naugutuck, Conn. Aug.
Both, A H C, 3110 Lowe av, Chicago, Ill. Mo.
Bothne, John G D, Ulen, Minn. N in A.
Botsford, Chauncey R, Selinsgrove, Pa. Sus.
Bottiger, Chas S, Berwick, Pa. Sus.
Boulton, Merrell E, 2420 Everett av, Everett, Wash. Pac.
Bouman, H, Hamburg, Minn. Mo.
Bowen, O W, Albion, Noble co, Ind. N Ind.
Bower, H M, Pine Grove, Pa. E Pa.
Bowers, C R, Sunbury, Pa. Sus.
Bowers, Prof A J, D D, Newberry, S C. S C.
Bowers, Fred'k A, 1907 Cayuga st, Phila, Pa. Pa.
Bowers, Geo S, D D, 126 N Market st, Winchester, Va. Va.
Bowers, John C, D D, Catonsville, Baltimore, Md. Md.
Bowers, R S, Wooster, Ohio. E O.
Bowersox, G E, Allentown, Pa. E Pa.
Bowersox, H T, 1433 W Market st, York, Pa. W Pa.
Bowman, E J, Philipsburg, Pa. Al.
Bowman, Wm A, 414 Court st, Fremont, Ohio. O Jt.
Boyd, E A, 711 N 9th st, Manitowoc, Wis. N in A.
Boye, C H, Galva, Iowa. Mo.
Boyer, Prof Charles C, Ph D, Kutztown, Pa. Pa.
Boyer, E B, Carnegie, Pa. Pb S.
Boyer, E D S, 906 N 11th st, Lafayette, Ind. Cgo.
Boyer, H D, 1216 E st N E, Washington, D C. Md.
Boyer, M G, D D, 702 Junior ter, Chicago, Ill. N Ill.
Boysen, P, Sterling, Ill. Wart.
Braa, H, Preeceville, Sask, Can. N in A.
Braa, N R T, Bow Island, Alta, Can. N in A.
Braafladt, L H (miss'y),Kwangchow, Honan,China. N in A.
Braaten, K F, Pointe aux Trembles, Montreal, Can. N in A.
Braaten, O F (miss'y), Juning, Honan, China. N in A.
Braaten, Sven O, Thompson, Gr Forks co, N Dak. N in A.
Bracher, F A, Fredericksburg, Texas. G Ia.
Brackebusch, Im, R No 3, Waterloo, Wis. Wis.
Brackenbusch, G, Ayton, Ont, Can. Can.
Bradac, J, Whiting, Ind. Slov.
Bradtke, G, Cochrane, Wis. Wis.
Braxton, D L, Jackson, Miss. O Jt.
Braem, W, R No 2, Algoma, Wis. Mo.
Braeuer, J R, PhD, 2023 Sacra'to st, San Fran'co, Cal. Cal.
Braeuer, K H L, 710 N Broadway, Baltimore, Md. O Jt.
Braeuer, Theo, Hadar, Pierce co, Neb. D Neb.
Braeunig, Chr, Buckley, Iroquois co, Ill. Mo.
Brame, Ira F, Carlisle, Pa. W Pa.
Bramkamp, J M, DD, 4114 N Tripp av, Chicago, Ill. N Ill.
Brammer, J H, Lowden, Cedar co, Iowa. Mo.
Brammer, Paul, St Ansgar, Iowa. Mo.
Bramscher, K A, R No 1, Frazee, Minn. Mo.
Bramscher, Wm, R No 3, Aitkin, Minn. Mo.
Brand, E F,127 Birm'h'm av,Mt Oliv'r sta,Pittsb'g,Pa. Mo.
Brand, F, 117 E Washington st, Springfield, Ill. Mo.
Brand, N F, N Ill.
Brand, P, 72 S 18th st, Pittsburgh, Pa. Mo.
Brandelle, G A, D D, 2250 Court place, Denver, Colo. Aug.
Brandelle, J N, 7420 Drexel av, Chicago, Ill. Aug.
Brandes, H F W, 4466 Peard rd S W, Cleveland, Ohio. Mo.
Brandes, L F, 2016 Franklin st, Olympia, Wash. Mo.
Brandes, Wm, 2615 Santa Clara av, Alameda, Cal. Cal.
Brandhorst, F, Gering, Neb. Mo.
Brandlee, Carl, Rugby, N Dak. Nor Fr.
Brandrud, O T, 920 2d st, Havre, Mont. N in A.
Brandser, L K, Flaxton, N Dak. N in A.
Brandt, B F, Oak Harbor, Ohio. O Jt.
Brandt, C C E, Ironton, Mo. Mo.
Brandt, C F, Alexandria, Va. Mo.
Brandt, E H, 1457 1st av E, Vancouver, B C, Can. Mo.
Brandt, H, Neillsville, Wis. Wis.
Brandt, H A, Columbus, Wis. Eng N W.
Brandt, J, Wilton, N Dak. Mo.
Brandt, Ludwig, Hingham, Mont. O Jt.
Brandt, Prof Olaf E,DD,Luth. Sem'y,St Paul,Minn. N in A.
Brandt, Realf O, Macfarland, Wis. N in A.
Brandt, W, Turtle Lake, Wis. Mo.
Brandt, Y, 166 Central av, Albany, N Y. N Y.
Braren, John S, Marietta, Ohio. Mia.
Brasch, Franz, Fulda, Minn. Mo.
Bratlie, P M, Gary, Minn. N in A.
Brauchitsch, G Von, Concordia, Mo. Mo.
Brauer, A E, 837 E Evans av, Pueblo, Colo. Mo.
Brauer, A O, Adrian, N Dak. Mo.
Brauer, A W, Ida Grove, Iowa. Mo.
Brauer, C, 7627 Adams st, Forest Park, Ill. Mo.
Brauer, E A, Roselle, Ill. Mo.
Brauer, F A, Magnolia, Iowa. Mo.
Brauer, F E, R No 1, Red Bud, Ill. Mo.

Brauer, Herm A, 810 W Huron st, Ann Arbor, Mich. Mo.
Brauer, H E, Butler, Wis. Mo.
Brauer, H F, Warren, Minn. Mo.
Brauer, J, R No 1, Wood Lake, Minn. Mo.
Brauer, Ludwig, R No 4, Herington, Kans. Mo.
Brauer, O H, Bemidji, Minn. Mo.
Brauer, Wilhelm, 235 Towle st, Hammond, Ind. Mo.
Brauer, W C, 415 Dolman st, St Joseph, Mo. Mo.
Braulick, E J, 31 4th av S, Oelwein, Ia. G Ia.
Braun, A, St Mary's, Ohio. O Jt.
Braun, F, Krem, Mercer co, N Dak. G Ia.
Braun, F C, Swan Valley, Idaho. Mo.
Braun, G F, D D, Farmersburg, Ia. Wart.
Braun, H (*P Em*), Hutchinson, McLeod co, Minn. Minn.
Braun, Hugo, Chadwick, Ill. Wart.
Braun, H F, Deerbrook, Wis. Mo.
Braun, L F, 1823 Roscoe av, Chicago, Ill. (n. s.)
Braune, O E, 333 Avon av, Newark, N J. N Y.
Braunersreuther, M, Otwell, Ind. O Jt.
Brauns, H, 640 W Luzerne st, Philadelphia, Pa. Mo.
Braunschweig, O A, Plumas, Man, Can. Mo.
Braxton, D R, Jackson, Miss. O Jt.
Bream, Chas, Middlebury, Ind. N Ind.
Brecht, C F W, Chicora, Butler co, Pa. O Jt.
Brecht, G H, Surprise, Neb. G Neb.
Bredehoeft, M H, Broken Arrow, Okla. Mo.
Bredesen, Alfr, Leeds, N Dak. N in A.
Bredesen, August, Thief River Falls, Minn. Nor Fr.
Bredlow, F (*P Em*), Wetaskiwin, Alta, Can. Manit.
Bredow, H, Sumner, Bremer co, Iowa. G Ia.
Bredow, S F, Andrew, Iowa. G Ia.
Breen C B (miss'y), Chengyang, Honan, China. N in A.
Breen, L A, Volin, S Dak. N in A.
Brege, H W, 119 Cambria st, Stratford, Ont, Can. Mo.
Bregenzer, Otto E, 31 Bank st, Bridgeton, N J. E Pa.
Breidablik, J J, 217 N Brooks st, Madison, Wis. N in A.
Breihan, A F, Almond, Wis. Mo.
Breihan, L M, Lapeer, Mich. Mo.
Breitag, Paul, Creigton, Mo. Mo.
Breitenbach, J W, 675 Wrightwood av, Chicago, Ill. N Ill.
Breivik, A O, Vang, N Dak. N in A.
Breivik, G I, Admiral, Sask, Can. N in A.
Brekhus, E, Norge, Va. N in A.
Brekke, S J, Ada, Minn. N in A.
Bremer, O A, 811 E Ermine av, Spokane, Wash. Ia.
Brenna, O C, Northwood, Iowa. N in A.
Brenne, O, Jewell, Iowa. N in A.
Brennecke, E, PhD, 168 W 100th st, New York, N Y. N Y.
Brenner, F, Colome, S Dak. D Neb.
Brenner, G Philip (*P Em*), Kaukauna, Wis. Wis.
Brenner, J, 814 Vliet st, Milwaukee, Wis. Wis.
Brenner, L, Baden, Ont, Can. Can.
Brenner, R, Mt Pulaski, Ill. Mo.
Brenner, Th, R No 1, New London, Wis. Wis.
Brenner, Wm, 543 6th st, Toledo, Ohio. O Dis.
Brensdal, J O, Antelope, Mont. Nor Fr.
Bressler, J W, 24 E 138th st, Chicago, Ill. N Ill.
Bretscher, C A, Lebanon, Wis. Mo.
Bretscher, P, Conc Coll, Oak Park, Ill. Mo.
Bretscher, Th W, 1001 Bluff st, Beloit, Wis. Mo.
Bretthauer, A, 2813 Madison av, Kansas City, Mo. O Jt.
Brevig, O L, Plaza, N Dak. N in A.
Brevig, T L, Parkland, Wash. N in A.
Brevik, Olaf, Thompson, Iowa. N in A.
Brewer, C S, Elida, Ohio. O Dis.
Brezing, Herm, 1010 Michig'n av, Niagara Falls, NY. N Y.
Brezinski, Fred'k, 64 Bowers st, Jersey City, N J. N Yk.
Brickmann K, Plum City, Wis. Wis.
Bridges, W E, Fairview, Ill. Mia.
Briest, P A, Menno, S Dak. G Ia.
Brietzke, H F, R No 1, Dafoe, Mich. Mo.
Bright, George S, R No 1, Lucas, Ohio. Wit.
Bright, John A, 1900 Redden av, Topeka, Kans. Kan.
Bright, W L, Newton, Iowa. Ia.
Brillhart, H C, Leetonia, Ohio. E O.
Briner, Ira G (*ret*), Lewistown, Pa. C Pa.
Bring, Klas J, Waldeck, Sask, Can. Aug.
Brinkman, W E, 278 W Park st, Portland, Oreg. Pac.
Brobst, H J, Tremont, Pa. Pa.
Brobst, H N, Coldwater, Ohio. O Jt.
Brockhaus, Paul, Oak Lawn, Ill. O Jt.
Brockmann, Fr, R No 1, Clayton, Mo. Mo.
Brockmann, F W, R No 1, Altamont, Ill. Mo.
Brockmann, H, 621 Bridge st, Wausau, Wis. Wis.
Brockmann, H, R No 2, Odessa, Wash. Mo.
Brockmann, Paul, 732 White Rock av, Waukesha, Wis. Wis.
Broden, John A, Everett, Mass. Aug.
Broders, C J, Mount Olive, Ill. Mo.
Brodland, O H, Freeman, S Dak. N in A.
Brodthage, G, Ph D, R No 2, Paterson, N J. Mo.
Broecker, Wm, 3158 Avalon st, E E, Pittsburgh, Pa. Mo.
Broenoe, J H, Bend, Oreg. N in A.
Brohaugh, G O, Ph D, Red Wing, Minn. N in A.
Brohm, A, 3126 22d st, San Francisco, Cal. Mo.
Brohm, Prof Th, 1802 E 15th st, Oakland, Cal. Mo.
Brohm, Theodor, 1802 E 15th st, Oakland, Cal. Mo.
Brohm, V, 3126 22d st, San Francisco, Cal. Mo.
Brokering, H, R No 1, New Haven, Mich. G Ia.
Brokopp, R, Glenwood City, Wis. Mo.
Broleen, A M, Boulder, Colo. Aug.
Brommer, C F, R No 2, Hampton, Neb. Mo.
Brosius, Chas H (miss'y), Monrovia, Liberia, Africa. Sus.
Brosius, J A, Blacksburg, Va. S W Va.
Brosy, J D, 825 W Marion st, Elkhart, Ind. N Ind.
Brown, Bachman S, R No 2, China Grove, N C. N C.
Brown, B S jr, Parrottsville, Tennessee. Hol.
Brown, C A, China Grove, N C. N C.
Brown, Chas L, D D, Columbia, S C. S W Va.
Brown, Prof J D M, 117 N West st, Allentown, Pa. Pa.
Brown, J N, 106 Oakland av, Austin, Minn. N in A.
Brown, P D, High Point, N C. N C.
Brown, Richard L, R No 6, Salisbury, N C. N C.
Brown, T Shannon, Burlington, N C. N C.
Brown, Wm E, 911 N Fountain av, Springfield, O. Mia.
Brown, Walter E (T Sem), Selinsgrove, Pa. C Pa.
Brown, Wm H, 908 Thompson st, Donora, Pa. Pb S.
Brown, Wm Roedel, R No 2, Rural Retreat, Va. S W Va.
Brownmiller, E S, DD, PhD, 731 N 9th st, Reading, Pa. Pa.
Brownmiller, M Luther, 731 N 9th st, Reading, Pa. Pa.
Brubaker, John, D D, Berlin, Pa. Al.
Brubeck, John J, Jeannette, Pa. Pb C.
Bruce, G M, D D, S T D, St Paul, Minn. N in A.
Bruch, F W, Egeland, N Dak. Mo.
Bruch, J F E, 336 E Water st, Lock Haven, Pa. Pa.
Brudvig, A N, Colton, S Dak. N in A.
Brueckner, H sr (*P Em*), Earlville, La Salle co, Ill. G Ia.
Brueckner, H jr, 610 Bloomington st, Iowa City, Ia. G Ia.
Brueckner, H, 57 8th st, Hoboken, N J. N Y.
Brueckner, M W, 721 S 2d av, Alpena, Mich. G Ia.
Bruegel, E, Goodrich, N Dak. G Ia.
Brueggemann, A W, Osmond, Neb. Mo.
Brueggemann, Edmund, 750 S State st, Elgin, Ill. Mo.
Brueggemann, M J, 204 Washington st, Memphis, Tenn. Mo.
Bruegmann, G W, R No 4, Nashville, Washingt'n co, Ill. Mo.
Bruegmann, W G, R No 1, Edwardsville, Ill. Mo.
Bruer, E, R No 1, Sebringville, Ont, Can. Mo.
Bruer, H (*P Em*), Clifford, Ont, Can. Mo.
Bruer, S L, Hillsdale, Mich. Mo.
Bruland, P O, Velva, N Dak. N in A.
Brun, Nils C, Lake Mills, Iowa. N in A.

Brun, N, R No 5, Phillipsburg, Kans. G Ia.
Brunn, Arthur, 45 Hale av, Brooklyn, N Y. Mo.
Brunn, Aug, 637 Bridge st, Holyoke, Mass. Mo.
Brunn, Fred, Oak Glen, Ill. Mo.
Brunn, F H, 508 Ivy av, Bay City, Mich. Mo.
Brunotte, H, Orient, S Dak. O Jt.
Bruns, H, Delano, Minn. Minn.
Brunsvold, A A, Leeds, Bensom co, N Dak. Nor Fr.
Bruntsch, F O, Welcome, Minn. G Ia.
Bruss, A, Central Butte, Sask, Can. Mo.
Bruss, H, Aurora, Oreg. O Jt.
Bruss, H O, Enterprise, Miss. Mo.
Bruss, Otto, La Salle, N Y. Buf.
Brust, Fr, Concordia, Mo. Mo.
Brust, P G, Premont, Texas. Mo.
Brustat, H S, 870 N 7th st, Phila, Pa. Mo.
Bu, A S, Flasher, N Dak. N in A.
Bu, O A, Northfield, Minn. N in A.
Bubeck, K C, Cadott, Chippewa co, Wis. Mo.
Bublitz, F W, New Haven, Mich. Mo.
Buch, G, Wellsville, N Y. Mo.
Buch, Theo, Ligonier, Pa. Pb C.
Buch, W F, Berwyn, Ill. Wart.
Bucher, Wm J, Coatesville, Pa. E Pa.
Buchheimer, L, 2815 Utah st, St Louis, Mo. Mo.
Buchholtz, W E, Roseville, Ohio. O Dis.
Buchman, F N D, State College, Pa. Pa.
Buchroth, C F, 3926 Grenshaw st, Chicago, Ill. Mo.
Buchschacher, E J G, R No 14, Valley Park, Mo. Mo.
Buchschacher, J, Giddings, Texas. Mo.
Buck, James L, Jacksonville, Fla. Ga.
Buck, P F, Beulah, N Dak. Mo.
Buck, W C, Rural Hill, N C. N C.
Bucka, J M, Fulda, Minn. Mo.
Buckneberg, A, Stampede, N Dak. N in A.
Buckneberg, I, Charlson, N Dak. N in A.
Bucks, D I, Lafayette, Ohio. O Dis.
Budach, Paul, 249 N Lincoln st, Bay City, Mich. Mo.
Buddenhagen, Al, Tinley Park, Ill. G Ia.
Buechler, C W (*P Em*), North Portland, Oreg. O Jt.
Buegel, H F, 608 S 3d st, Grand Forks, N Dak. Mo.
Buehler, Prof Huber G, Ph D, Lakeville, Conn. N Yk.
Buehrer, M (*P Em*), St Ansgar, Iowa. G Ia.
Buehring, Paul, Hebron, Neb. O Jt.
Buelow, A J, Benedict, Neb. Neb.
Buenger, A J, 710 Englewood av, Chicago, Ill. Mo.
Buenger, Charles H, 65 Ridge av, Kenosha, Wis. Wis.
Buenger, E, 1522 Illinois av, Sheboygan, Wis. Mo.
Buenger, F S, 8415 Church road, St Louis, Mo. Mo.
Buenger, J, Lena, Ill. Mo.
Buenger, M F, Gifford, Ida. Mo.
Buenger, Prof Theo, St Paul, Minn. Mo.
Buerger, E H, R No 1, Edgar, Wis. Mo.
Buerger, Martin, Jackson, Wis. Mo.
Buerger, R O, 916 Belvidere st, Waukegan, Ill. Wis.
Buerkle, J, Vernon Center, Minn. O Jt.
Buermeyer, F F, DD, 2040 5th av, New York, N Y. N & N.
Buettner, H F, Hampton, Iowa. Mo.
Buetzow, Ed F L, Elmore, Ohio. Mo.
Bugge, J P, R No 2, Oconto Falls, Wis. N in A.
Buland, P, Huxley, Iowa. N in A.
Bullinger, G W, R No 1, Concord, Neb. Mo.
Bultmann, E G, R No 4, Jefferson City, Mo. Mo.
Bunge, C, Cole Camp, Mo. G Ia.
Bunge, F, New Leipzig, N Dak. O Jt.
Bunge, G M, Sugar City, Colo. G Ia.
Bunge, J G, R No 7, Sheboygan Falls, Wis. G Ia.
Bunge, P J, R No 1, Hull, Iowa. G Ia.
Bunge, R H, Archbold, Ohio. G Ia.
Bunge, Walter H, 6809 Colgate av, Cleveland, Ohio. G Ia.

Burgdorf, Aug, 2546 Cortez st, Chicago, Ill. Mo.
Burgdorf, Prof A C, 3530 Arsenal st, St Louis, Mo. Mo.
Burgdorf, H H, Dongan Hills, S I, N Y. Mo.
Burgdorf, J, New Kensington, Pa. Pb C.
Burgdorf, P V, Ph D, Gardenville, Baltimore, Md. Md.
Burger, Sylvester C (miss'y), Guntur, India. W Pa.
Burger, Wm L, 407 Evelyn av, Oakdale, Louisville, Ky. Ol B.
Burgess, Ellis B, 501 Vine st, Connellsville, Pa. Pb S.
Burhenn, O, 27 S Caroline st, Baltimore, Md. Mo.
Burhenn, W, 3531 Van Buren st, Chicago, Ill. Mo.
Burhop, W C, Conc Coll, Ft Wayne, Ind. Mo.
Burk, Ernst, Eggertsville, N Y. N Y.
Burke, Prof G, Martin Luther Coll, New Ulm, Minn. Minn.
Burkart, J, 812 S 23d st, Lincoln, Neb. G Ia.
Burkett, J A, Berrien Springs, Mich. N Ind.
Burkhard, J, R No 4, Waterloo, Iowa. G Ia.
Burkhardt, Max O, Carlyle, Ill. Mo.
Burkhardt, O M, El Reno, Okla. Mo.
Burkholder, H B, Berlin, Pa. Al.
Burkholtz, P, Thiensville, Wis. Wis.
Burkholz, P J, R No 1, Jim Falls, Wis. Wis.
Burman, A L, 607 Woodville st, Toledo, Ohio. O Jt.
Burman, J A, Munising, Mich. Aug.
Burmeister, John C F, New Haven, Mo. Mo.
Burmeister, W, R No 1, Hinsdale, Ill. Mo.
Burmester, C H, R No 1, Groton, S Dak. Mo.
Burnite, D C, Danville, Pa. Sus.
Burrack, W, Wishek, N Dak. G Ia.
Burroughs, A M, R No 5, Grand Island, Neb. Mo.
Burry, L H, 213 Beauregard st, Charleston, W Va. O Jt.
Burry, L O, Dormont, Pa. O Jt.
Bursett, John Th, Harlem, Mont. N in A.
Burton, J A, 256 Canal st, Easton, Pa. Pa.
Burzlaff, W, Redfield, S Dak. G Ia.
Busack, M, R No 5, Bloomer, Wis. Wis.
Busch, G, Schmidt P O, Sask, Can. O Jt.
Busch, G W, Shippensville, Pa. O Jt.
Busch, J, Colonia Erechim, Brazil, S A. Mo.
Busch, Prof K G, Cap Univ, Columbus, Ohio. O Jt.
Busch, W L, Longmont, Colo. O Jt.
Busche, J, R No 1, Wooster, Ohio. O Jt.
Buschman, C E (miss'y), Monrovia, Liberia, Africa. Ia.
Bush, L Ashton, Belleville, Pa. C Pa.
Bushnell, John E, D D, 557 Greene st, Augusta, Ga. S C.
Buslee, A M, Balfour, N Dak. N in A.
Bussard, F W, La Grande, Oreg. Pac.
Busse, A, Sterling, Colo. O Jt.
Busse, Fred'k W T, R No 2, Cheney, Kans. Mo.
Busse, O C, 316 N Jeff st, Rochester, Ind. Mo.
Buth, J, New Douglas, Ill. O Jt.
Butler, C E, 1220 5th av, Huntington, W Va. W Va.
Butler, Charles H, 229 2d st, S E, Washington, D C. Md.
Buttedahl, A, Pelican Rapids, Minn. N in A.
Butz, E T, Baltimore, Md. O Jt.
Butzke, Wm, Polk, Polk co, Neb. Mo.
Buuck, A F C, R No 2, Wren, Ohio. Mo.
Byberg, J B, Fairdale, N Dak. N in A.
Byers, J Edward, 2114 E Baltimore st, Balto, Md. Md.
Byers, Jacob W, Ph D, D D, Upper Sandusky, O. Wit.

Cagann, A, Mallard, Iowa. Mo.
Callerstrom, C A, Stratford, Iowa. Aug.
Calvert, Wm, 110 A av, Hutchinson, Kans. Kan.
Campbell, Elmer, North Robinson, Ohio. Wit.
Cannaday, Isaac (miss'y), Sattenapalli, India. Md.
Canup, M L, 70 E 128th st, New York, N Y. N & N.
Cares, F, R No 3, Hemlock, Mich. Mich.
Carlberg, G (miss'y), Juchow, Honan, China. Aug.
Carlsen, J C, 61 E st, Salt Lake City, Utah. Dan U.
Carlsen, N C, Milltown, Wis. Dan U.

Carlson, C A, Longmont, Colo. Aug.
Carlson, Carl J, 776 Sims st, St Paul, Minn. Aug.
Carlson, C T, Shickley, Neb. Aug.
Carlson, C W, 48 Fraternal av, Worcester, Mass. Aug.
Carlson, Elof, Brainerd, Minn. Aug.
Carlson, E H, Porter, Ind. Aug.
Carlson, E W, 124 3d st, Kenosha, Wis. Aug.
Carlson, F R, Kewanee, Ill. Aug.
Carlson, G A, Rhame, N Dak. N in A.
Carlson, G A G, Branford, Conn. Aug.
Carlson, G G, Pine City, Minn. Aug.
Carlson, John E, Elgarose, Melrose, Oreg. Aug.
Carlson, J V, 4724 N 33d st, Omaha, Neb. Aug.
Carlson, J W, 1071 Jesse st, St Paul, Minn. N in A.
Carlson, Knut P, Two Harbors, Minn. N in A.
Carlson, Nels, Toronto, S Dak. N in A.
Carlson, T T, 2298 Langford av, St Paul, Minn. N in A.
Carlsted, C A, Carthage, S Dak. Aug.
Carlstedt, P G, Kennedy, Minn. Aug.
Carlstroem, J A, Chandlers Valley, Pa. Aug.
Carney, W H Bruce, Garrett, Pa. Al.
Carpenter, M L, Sands, N C. Tn.
Carpenter, R M, Claremont, N C. O Jt.
Carpenter, R M, Chapin, S C. Tn.
Carpenter, S N, D D, 609 Pine st, Johnstown, Pa. Al.
Carty, Arthur C, 4923 Locust st, Philadelphia, Pa. Pa.
Cartford, R C (miss'y), Ft Dauphin, Madagascar. N in A.
Caselmann, Emil H, Charles City, Iowa. G Ia.
Caspersen, Hans C, Moose Lake, Minn. Nor Fr.
Casperson, J K, Mott, N Dak. N in A.
Cassaday, E R, 1605 S Broad st, Phila, Pa. Pa.
Cassell, Chas Willis, Buena Vista, Va. Va.
Cassens, F G, Glidden, Wis. Mo.
Cassling, O, Stromsburg, Neb. Aug.
Castberg, T, 728 Victor st, Winnipeg, Can. N in A.
Castens, H W, 356 Maple av, Aurora, Ill. Mo.
Catlin, R G, 1632 N Union st, Decatur, Ill. Cgo.
Cavallin, J O, D D, 1015 7th av S, Moorhead, Minn. Aug.
Ceder, E (miss'y), Buenos Aires, Arg, S A. Aug.
Cesander, C E, 715 N Spring av, Sioux Falls, S D. Aug.
Chamberlain, E A, Lafayette Hill, Pa. E Pa.
Chambers, James J, Tulare, Cal. Cal.
Chapman, H D, R No 1, Bluff City, Tenn. Hol.
Chelgren, E O, Carlton, Minn. Aug.
Chelmen, R S, 677 Fuller st, St Paul, Minn. N in A.
Chester, J E, Chap U S A, Chickamauga Park, Ga. Aug.
Chilgren, H S, Clearbrook, Minn. Aug.
Chinlund, E G, 3006 California st, Omaha, Neb. Aug.
Cholcher, W, Deshler, Thayer co, Neb. Mo.
Chovan, A, 1113 E Main st, Streator, Ill. Slov.
Christ, F V, Fort Washington, Pa. E Pa.
Christ, L (*P Em*), Independence, Iowa. G Ia.
Christensen, C, Westbrook, Me. Dan U.
Christensen, C J, 216 9th av W, Ashland, Wis. Nor Fr.
Christensen, H P, Fairfield, Wash. O Jt.
Christensen, J C, Viborg, S Dak. Dan U.
Christensen, Jas P, Brush, Colo. Dan U.
Christensen, M A, Stanwood, Wash. N in A.
Christensen, O L, Hendricks, Minn. Nor Fr.
Christensen, S R, Port Richmond, N Y. N in A.
Christenson, Carl, 2908 Shakespeare av, Chicago, Ill. Aug.
Christenson, J A, Newman Grove, Neb. Aug.
Christian, M, Parshall, N Dak. Mo.
Christiansen, Axel, 318 Caroline st, Janesville, Wis. Dan U.
Christiansen, Christian, Washburn, Wis. N in A.
Christiansen, C F, Denbigh, Ont, Can. Can.
Christiansen, Prof C M, Sioux Falls, S Dak. N in A.
Christiansen, E, Lake Park, Minn. Nor Fr.
Christiansen, G B, R No 5, Audubon, Iowa. Dan U.
Christiansen, H, Dysart, Iowa. G Ia.
Christiansen, Joh, 1410 Main st, Cedar Falls, Iowa. D in A.
Christiansen, J Fred'k, Westhoff, Texas. O Jt.
Christiansen, J P, Audubon, Iowa. Dan U.
Christiansen, S R, Port Richmond, L I, N Y. (n. s.)
Christophersen, E B, Pigeon Falls, Wis. N in A.
Christophersen, S S, Langruth, Man, Can. Ice.
Christy, V B, R No 3, Miamisburg, Ohio. O Dis.
Christy, W P, 615 23d av N, Minneapolis, Minn. Eng N W.
Chworowsky, F J, Altenburg, Mo. G Ia.
Clabuesch, A, Remus, Mecosta co, Mich. Mich.
Claney, W B, Woodbury, Pa. Al.
Clare, H E, 740 Wallace av, Wilkinsburg, Pa. Pb S.
Clare, M L, Apollo, Pa. Pb S.
Clare, R D, 332 Vine st, Johnstown, Pa. Al.
Clark, G G, 703 N Market st, Wichita, Kans. Kan.
Clarke, G D, Lititz, Pa. E Pa.
Claus, E Th, Hammond, Ind. Mo.
Claus, G, 339 Maybury av, Detroit, Mich. Mo.
Claus, H, 2209 Park av, St Louis, Mo. Mo.
Clausen, B O, 1710 Terry av, Seattle, Wash. Nor Fr.
Clausen, F B, 12 N 6th st, Wilmington, N C. N C.
Clausen, P, 720 N 9th st, Vincennes, Ind. Mo.
Clausen, Peter, R No 6, Merrill, Wis. Mo.
Clauson, Carl T, Bloomer, Wis. N in A.
Clauss, Charles D, R No 1, Orefield, Pa. Pa.
Claussen, F O, Rock Rapids, Iowa. Mo.
Clay, A T, PhD, LLD, 401 Humphrey st, N Haven, Conn. Pa.
Clemen, Paul, 76 Harriet st, Bridgeport, Conn. N Y.
Clemens, C N, Irwin, Pa. Aug.
Clemens, J J, Lakeville, Minn. Eng N W.
Clemmensen, N P, West Branch, Iowa. Dan U.
Clessler, C E, 139 W Center st, Fostoria, Ohio. O Jt.
Cline, Robert H, Stephens' City, Va. Va.
Cline, W P jr, Ridgely Apts, Birmingham, Ala. Ga.
Cline, W P sr, D D, White Rock, S C. S C.
Cloeter, Julius, Lidgerwood, N Dak. Mo.
Cloeter, O, R No 1, Vernon Center, Minn. Mo.
Clutz, Jacob A, D D, Gettysburg, Pa. W Pa.
Cobb, W G jr, R No 1, Blountville, Tenn. Hol.
Cochel, George Z, Mansfield, Ohio. Wit.
Coenen, G, Jeffersonville, N Y. (n. s.)
Coenen, H, D D, Jeffersonville, N Y. (n. s.)
Coffelt, C M, Rossville, Pa. W Pa.
Coffelt, H, Rouzerville, Pa. W Pa.
Coffman, L, 487 Franklin av, Palmerton, Pa. Pa.
Cohrs, J P, Rhineland, Ont, Can. Mo.
Coiner, J I, Pulaski, Va. S W Va.
Colberg, E J, Ph D, Red Wing, Minn. Aug.
Colditz, Carl M, R No 1, Browns, Ill. Mo.
Coleman, F L (miss'y), Rajahmundry, India. Pa.
Coll, Wilhelm, Wolf Point, Mont. N in A.
Colliander, H, Lemont, Ill. Aug.
Collin, Carl J, R No 2 Nye, Wis. Aug.
Combs, E H, Alpaugh, Cal. Cal.
Conder, Irenaeus, McGaheysville, Va. Tn.
Conrad, C N, PhD, STD, 104 Rock'ham st, Roch'st'r, NY. N Y.
Conrad, E Parker, Holgate, Ohio. O Dis.
Conrad, Titus A, St James, Minn. Aug.
Cook, A C, R No 1, Quincy, Ill. Mo.
Cook, Franklin P, Beaver Falls, Pa. Pb C.
Cook, Herman S, Ambler, Pa. E Pa.
Cook, Walter, R No 2, Waterville, Kans. Mo.
Cooper, Arthur E, Jersey Shore, Pa. Sus.
Cooper, Charles J, D D, 28 S 13th st, Allentown, Pa. Pa.
Cooper, E C, 2114 65th av, Phila, Pa. Pa.
Cooper, E R, Chester Springs, Pa. E Pa.
Cooper, N E (T Sem), Gettysburg, Pa. Va.
Cooper, Wm P, Lancaster, Pa. Pa.
Cooperrider, L L, Paris, Ohio. O Jt.
Coover, Prof Melanchton, D D, Gettysburg, Pa. W Pa.

Copenhaver, B A, Mount Jackson, Va. Va.
Copenhaver, E H, Marion, Va. S W Va.
Corbe, Z M, 3120 N Park av, Philadelphia, Pa. Pa.
Cordes, A W, Independence, Kans. Mo.
Cordts, W H, Naper, Neb. Mo.
Corleis, H C, Conquerall, Nova Scotia. N S.
Cornay, L I, 609 N Water st, Idaho Falls, Idaho. Aug.
Corneliusen, F A T, Butte, Mont. N in A.
Cornell, P J, 64 Church st, S Manchester, Conn. Aug.
Cornils, Jacob, 987 Earl st, St Paul, Minn. O Jt.
Cornils, P, Stendal, Ind. O Jt.
Courtney, G L, Boalsburg, Pa. C Pa.
Cowalsky, M, Timber Lake, S Dak. Minn.
Cox, Clarence B, Marion, Va. Va.
Cox, Geo H, D D, R No 4, Concord, N C. N C.
Coyner, E T, 4409 S Menlo av, Los Angeles, Cal. Mo.
Craemer, C J, 2524 Prairie st, Milwaukee, Wis. Mo.
Craun, W A, 719 Armstrong st, Portsmouth, Va. Va.
Creager, H H, Eversham & Avondale avs, Toledo, O. O Dis.
Cressman, H P, Chap U S A, Camp Dix, N J. Pa.
Cressman, Mark S, D D, Lewistown, Pa. C Pa.
Crickenberger, D Philip, Grafton, W Va. W Va.
Crigler, John F, 408 N Tryon st, Charlotte, N C. N C.
Crile, Austin D, Roswell, N Mex. R Mtn.
Crissman, F H, Elkins, W Va. W Va.
Critchlow, Geo W, Mozart Park, Wheeling, W Va. Pb C.
Croll, Philip C, D D, Beardstown, Ill. C Ill.
Croman, F, Elizabethtown, Pa. Pa.
Cromer, J A, R No 1, Lexington, S C. Tn.
Cromer, J L, Chapin, S C. Tn.
Cromer, J M, D D, Casper, Wyo. R Mtn.
Cronek, J B, Medical Lake, Wash. O Jt.
Cronenwett, Emanuel, D D, Butler, Pa. O Jt.
Cronk, Benj W, Pembroke, Va. S W Va.
Cronk, E C, D D, Columbia, S C. Ga.
Cross, Wm M, Greencastle, Pa. W Pa.
Crossland, F (T Sem), Selinsgrove, Pa. Al.
Crouse, A F, Arlington, Ohio. Wit.
Crouse, J H, Butler, Ind. N Ind.
Crouse, Theodore L, 209 Linden av, Sharpsburg, Pa. Pb S.
Crouser, W E, D D, 450 N 4th st, San Jose, Cal. Cal.
Croushore, H J, 1044 Liberty st, Freeburg, Pa. Pa.
Crowell, H E, Osborn, Ohio. Mia.
Crull, A (*Prof Em*), 110 42d st, Milwaukee, Wis. Mo.
Csernecky, J, Northampton, Pa. Pa.
Culler, Jacob H,DD, 1331 N Limestone st, Sp'gfi'ld,O. Wit.
Culler, M L, D D, 117 E Front st, Jeffersonville, Ind. E Pa.
Culler, S H, Reisterstown, Md. Md.
Curran, A C, Glassport, Pa. Pb S.
Curran, J D (miss'y), Monrovia, Liberia, Africa. Sus.
Czamanske, W M, 528 Ontario av, Sheboygan, Wis. Mo.
Czerkus, G, R No 7, Brenham, Texas. G Ia.

Daberkow, F W, R No 1, Cedar Bluffs, Neb. Mo.
Dachsteiner, J, Shelby, Mont. O Jt.
Daechsel, G, Radisson, Sask, Can. O Jt.
Daehlin, O E, Woonsocket, S Dak. N in A.
Daeumler, Chr, 3506 Caroline st, St Louis, Mo. Mo.
Dagefoerde, C, Hebron, Neb. O Jt.
Dagefoerde, H H, Fairfield, Wash. O Jt.
Dagefoerde, H W, Deshler, Neb. O Jt.
Dagner, G L, Milaca, Minn. Aug.
Dahl, A L, 425 4th st S, Minneapolis, Minn. N in A.
Dahl, H P, R No 2, Marshalltown, Iowa. Mo.
Dahl, Peter H, Gayville, Yankton co, S Dak. N in A.
Dahl, Torger H, 3632 Garfield av S, M'a'plis, Minn. N in A.
Dahl, T H, D D, 3117 Park av, Minneapolis, Minn. N in A.
Dahl, Wm B, Dwight, N Dak. N in A.
Dahlager, Kristoffer, Lake Park, Minn. N in A.
Dahlager, Ole C, 1511 Wells av, Escanaba, Mich. Nor Fr.
Dahlberg, A A, New Sweden, Maine. Aug.
Dahlberg, John G, D D, Berwyn, Ill. Aug.
Dahlberg, P O, Daggett, Mich. Aug.
Dahle, J J, Grantsburg, Wis. N in A.
Dahle, J O, Landa, N Dak. N in A.
Dahle, M L, Eagle Bend, Minn. N in A.
Dahle, Ole, Starbuck, Minn. Nor Fr.
Dahlke, H, Republican City, Neb. G Ia.
Dahlsten, A W, D D, Lindsborg, Kans. Aug.
Dahlsten, L N, 521 N Madison av, Pasadena, Cal. Aug.
Dahlstroem, H J(*PEm*),701 Laf'te av, Racine, Wis. Dan U.
Daib, H, 906 3d st, Merrill, Wis. Mo.
Daib, H L, Adell, Wis. Mo.
Daib, K, Ogema, Wis. Mo.
Dale, J B A, McIntosh, Minn. N in A.
Dale, J E, 804 Sherman st, Williamsport, Pa. Sus.
Dale, S A N, Outlook, Sask, Can. N in A.
Dale, Wm H, 236 Alice st, Pittsburgh, Pa. Mo.
Dallman, J S, 2310 Leon st, Austin, Texas. G Ia.
Dallmann, A, 127 Scoville av, Buffalo, N Y. Mo.
Dallmann, Wm, 529 Sherman st, Milwaukee, Wis. Mo.
Dalseide, C L, Rolfe, Iowa. N in A.
Damm, F, St Francis, Kans. O Jt.
Dammann, L, Napoleon, Henry co, Ohio. O Jt.
Damschroeder, C, 4093 Front st, San Diego, Cal. Mo.
Damskov, N, Sidney, Mont. Dan U.
Damstroem, C J, Olivia, Calhoun co, Tex. Aug.
Dan, Adam, 510 E 64th st, Chicago, Ill. D in A.
Daniel, A, 23 Thaddeus st, Detroit, Mich. Slov.
Danielson, A M, Karinen, S Dak. N in A.
Danielson, J D, 1070 59th st, Brooklyn, N Y. Aug.
Danielson, J G, Arnot, Pa. Aug.
Danielson, P C, 326 9th av N, Fort Dodge, Iowa. N in A.
Danielson, T E, Grantsburg, Wis. N in A.
Danitschek, E O, Ramona, Marion co, Kans. Mo.
Danker, P J, R No 2, Dwight, Ill. Mo.
Dankworth, C F, Granite City, Ill. Mo.
Dannecker, H P,734 W'shingt'n boul, Ft Wayne, Ind. O Jt.
Dannecker, H Theo, Marysville, Ohio. O Jt.
Dannenfeldt, H, R No 1, Elmhurst, Ill. Mo.
Dannenfeldt, P L, Jonesville, Ind. Mo.
Dannenfeldt, Th, Dillsboro, Ind. Mo.
Dannenfeldt, W F, R No 1, Buhl, Idaho. Mo.
Dapp, C F, Ph D, 232 Yost av, Spring City, Pa. Pa.
Dapper, A A, R No 1, Crestline, Ohio. O Jt.
Darr, Wm L, Edinburg, Va. Tn.
Daschner, L C G, Poco das Antas, Brazil, S A. Mo.
Dasher, B S, Concord, N C. N C.
Dasler, A, 32 State st, Westfield, Mass. Mo.
Dattan, H G, D D, 804 McBride st, Syracuse, N Y. N Yk.
Dau, W H, Taylorville, Ill. Mo.
Dau, Prof W H T, 2637 Winnebago st, St Louis, Mo. Mo.
Daubenspeck, F H, Ickesburg, Pa. C Pa.
Daude, H F, Killeen, Bell co, Texas. G Ia.
Daugherty, E H, Adamsburg, Pa. Pb C.
Daugherty, S D, D D, 5838 Sp'gfield av, Phila, Pa. E Pa.
Daugs, A, R No 1, Harmony, Minn. G Ia.
Dauphin, C F, Jordan, Ont, Can. Mo.
Dautenhahn, E A, R No 3, Clayton, Ill. Mo.
Dautenhahn, T A, Fairland, Okla. Mo.
Davick, C, 827 4th st N, Fargo, N Dak. N in A.
Davis, H G, 207 E Front st, Trenton, N J. Pa.
Davis, W C, 1015 Gratz st, Knoxville, Tenn. Hol.
Davison, E L, R No 2, Troy, N Y. N Yk.
Davy, David A, 1355 Balmoral av, Chicago, Ill. N Ill.
Dawidowski, J, Colgate, Md. Mo.
Day, C H, Mt Sidney, Va. Va.
Day, W C, 1043 Haskell st, Kansas City, Kans. Kan.
Deal, J F, Newport, Va. S W Va.
Dean, O C, 3705 Eoff st, Wheeling, W Va. W Va.

Deaton, John Le Roy, Lincolnton, N C. Tn.
Deaton, W A, D D, Hickory, N C. Tn.
Deck, L B, 3012 29th av S, Minneapolis, Minn. Eng N W.
Decker, Christian A, Streator, Ill. G Ia.
Decker, F, 4024 Wichita av, Cleveland, Ohio. Mo.
Decker, H, R No 1, Lamoille, Ill. G Ia.
Decker, Th C, 2100 S College av, Phila, Pa. Pa.
Deckmann, J, 446 4th av W, Cedar Rapids, Ia. Mo.
Deckmann, J jr, Worthington, Minn. Mo.
Dede, A, Mitchell, Ont, Can. Mo.
Deffner, E, R No 2, Sterling, Neb. Mo.
Deffner, L H, R No 3, Shattuck, Okla. Mo.
Degen, Aug, Birnamwood, Wis. O Jt.
Degner, A G, R No 5, Onaga, Kans. Mo.
Degner, H W, Riverdale, Neb. Mo.
Deguisne, J, Primghar, Ia. G Ia.
Deibert, A S, Berwick, Pa. Pa.
Deibert, E R, 100 Rock st, Pittston, Pa. Pa.
Deibert, W F, Birdsboro, Pa. Pa.
Deichmann, A, Pigeon, Mich. (n. s.)
Deily, L G, 816 South av, Toledo, Ohio. O Dis.
Deisher, G R, Jonestown, Lebanon co, Pa. Pa.
Deitz, Arch'd E, 167 Congress st, Jersey City, N J. N Yk.
Deitz, R C, Ramsey, N J. N Yk.
Deitzler, M Luther, 1020 Green st, Harrisburg, Pa. E Pa.
Dejung, J sr (*P Em*), Rice Lake, Wis. Wis.
Dejung, J jr, 27 Stevens st, Rhinelander, Wis. Wis.
Delanter, C H (T Sem), Springfield, Ohio. N Ind.
Deletzke, Alfred H, R No 3, Adair, Iowa. Mo.
Delk, Edwin Heyl, D D, 630 N Broad st, Phila, Pa. E Pa.
Dell, J, Franklin, Ohio. O Jt.
Delo, Frank S, 200 Hodgeman av, Laramie, Wyo. R Mtn.
Delo, Isaiah J, 132 3d av, Rensselaer, N Y. N Yk.
Delp, William S, German Valley, Morris co, N J. N Yk.
Demetrio, Ch H, Emma, Saline co, Mo. Mo.
Demetrio, E H, Wartburg, Tenn. Mo.
Denef, Ernest, Pearl Lake, Ont, Can. Buf.
Dennig, C A, 4129 Franklin rd N S, Pittsburgh, Pa. Pb C.
Denninger, E, R No 1, Columbus, Neb. Mo.
Denninger, G, Selma, Cal. Mo.
Denninger, G A, R No 1, Theresa, Wis. Wis.
Denninger, M, Haven, Sheboygan co, Wis. Wis.
Dentler, Wm J, 637 6th st, San Bernardino, Cal. Cal.
Derhammer, G A, Lafayette, Ind. Cgo.
Derr, C E, Ph D, 2211 Addison st, Chicago, Ill. N Ill.
Derr, R V, Burnham, Pa. C Pa.
Derr, Samuel J, Hampstead, Md. Md.
Derr, W H, 518 Herkimer st, Pasadena, Cal. Cal.
Derrick, Ira M, 60 Glen st, Rensselaer, N Y. N Yk.
Derrick, J B, New Market, Va. Va.
Derrick, P H E, R No 1, Blythewood, S C. S C.
Derwig, G A, 197 Main st, Middletown, Conn. Mo.
Destinon, J T, Pomeroy, Iowa. Mo.
Destinon, V T, 1244 19th st, Milwaukee, Wis. Mo.
Deterding, J, R No 2, Chapin, Ill. Mo.
DeTrafford, A, Crowley, La. Mo.
Dettmann, G A, R No 6, Appleton, Wis. Wis.
Detzer, Fr, Niles Center, Cook co, Ill. Mo.
Detzer, J Adam, 503 Iroquois av, Detroit, Mich. Mo.
Deubert, G, Fredericksburg, Iowa. Mo.
Deubler, C, Johnson, Nemaha co, Neb. G Ia.
Dewald, E, Alexandria, S Dak. Mo.
Dewald, J, Gregory, S Dak. Mo.
Dewald, J A, 22 Morris st, New Brunswick, N J. N Y.
Deye, J H, R No 2, Okawville, Ill. Mo.
Deye, R, Glidden, Wis. Mo.
DeYoe, Luther, D D, 5300 Germant'n av, Phila, Pa. E Pa.
Dianiska, A D, 2139 W 14th st, Cleveland, Ohio. O Dis.
Dick, A G, 311 N 7th st, Leavenworth, Kans. Mo.
Dickert, H B, Canajoharie, N Y. N Y.
Dickey, E F, R No 2, Creekside, Pa. Pb S.
Dickey, H E (miss'y), Guntur, India. Ol B.
Didlaukies, D F, Blue Hill, Neb. G Neb.
Dieckhoff, W F, Weston, W Va. O Dis.
Diederich, C W, Chandlerville, Ill. Mo.
Dieffenbach, Walter, Newton, Iowa. Ia.
Diehl, Chas W, 207 Hillcrest av, Trenton, N J. E Pa.
Diehl, Henry, 1487 N Pierce st, Milwaukee, Wis. Wis.
Diehl, Jacob, Carthage, Ill. C Ill.
Diehl, John H, Rockport, Ind. Ol B.
Diehl, Samuel A, Hanover, Pa. W Pa.
Diehl, Samuel S, Kintnersville, Bucks co, Pa. E Pa.
Diehl, Wm K, Clear Spring, Md. Md.
Dielmann, Ph, Sulphur Springs, Ohio. O Jt.
Diemer, B, Brownton, McLeod co, Minn. O Jt.
Diemer, H, Shakleton, Sask, Can. O Jt.
Diemer, Herman, R No 5, Seymour, Ind. Mo.
Diemer, Th E, Stratford, Wis. O Jt.
Diener, George J, R No 1, Zelienople, Pa. Pb C.
Dierker, E J, R No 1, White City, Kans. Mo.
Dierker, W H, 117 E 6th st, Beardstown, Ill. Mo.
Dierks, H, Oakes, N Dak. Mo.
Dierolf, C O, Leacock, Pa. Pa.
Diesen, J A, Washburn, N Dak. N in A.
Dieter, H, R No 2, George, Ia. G Ia.
Dieterly, Erwin, Springtown, Bucks co, Pa. E Pa.
Dietrich, Ivan, West End av, Pittsburgh, Pa. Buf.
Dietrich, Otto F, 1239 Kaighn av, Camden, N J. Pa.
Dietrichson, J L P, 256 Summit av, Jer City, N J, N in A.
Dietrichson, P A, 516 10th st, Menomonie, Wis. N in A.
Dietterich, Elmer E, Montgomery, Pa. E Pa.
Dietterich, J Eugene, D D, Duquesne, Pa. Pb S.
Dietz, C F, 1122 Garfield av, Milwaukee, Wis. Mo.
Dietz, C F jr, 859 Teutonia av, Milwaukee, Wis. Mo.
Dietz, Daniel, R No 2, Stover, Mo. G Ia.
Dietz, F W, Or Home, Toledo, Ohio. G Ia.
Dietz, George, Connellsville, Pa. Pb C.
Dietz, J C, Gastonia, N C. Tn.
Diffenderfer, George M, D D, Carlisle, Pa. W Pa.
Dilges, J F, R No 2, Waverly, Iowa. G Ia.
Dillenbeck, A L, Hollis, L I, N Y. N Yk.
Dimke, W P, 708 S Erie st, Toledo, Ohio. G Ia.
Dimm (*Prof Em*), J R, DD, LLD, Selinsgrove, Pa. Sus.
Dimpfl, J, 745 Deer st, Dunkirk, N Y. N & N.
Dingledey, J (*P Em*), Cleveland, Ohio. O Jt.
Dingman, Edwin, West Camp, N Y. N Yk.
Dinwiddie, E C, 32 Bliss Building, Washington, D C. Wit.
Dippold, L F, Kress, Texas. Mo.
Dirks, J H, Columbus, Neb. G Neb.
Disbro, H W, Somerset, Ohio. O Jt.
Discher, Albert, Wall Lake, Iowa. Mo.
Dise, Benjamin S, Lyon Station, Pa. E Pa.
Distad, A E, Beresford, S Dak. N in A.
Dittmar, Geo F, Hicksville, Ohio. Cgo.
Dittmer, E F A, Carnegie, Allegheny co, Pa. O Jt.
Ditzen, W G, Willow City, N Dak. Mo.
Diven, Geo S, 1044 Bushwick av, Brooklyn, N Y. C Pa.
Dixen, J, Kenmare, N Dak. Dan U.
Dixen, J L J, Withee, Wis. D in A.
Dobberfuhl, Fr, Sandy, Oreg. Mo.
Dobberfuhl, W A, 31 Radford av, Detroit, Mich. Mo.
Dobberstein, E A, 3048 E 65th st, Cleveland, Ohio. O Jt.
Dobbyn, J H, Ph D, New Lexington, Ohio. O Jt.
Dobratz, G, Pittsville, Wis. Mo.
Doctor, F C, R No 4, Atwood, Ill. Mo.
Doctor, W F, 3421 E 105th st S E, Cleveland, Ohio. Mo.
Doden, John, Wilton Junction, Iowa. G Ia.
Doederlein, Paul, Dundee, Ill. Mo.
Doege, G W F, 1636 St Mary's av, Ft Wayne, Ind. Mo.
Doehlen, I (miss'y), Sinyang, Honan, China. N in A.

Doehler, Chr, A F, Two Rivers, Manitowoc co, Wis. Wis.
Doerffler, Al, 2127 Fair av, St Louis, Mo. Mo.
Doerfler, A C, R No 11, Ft Wayne, Ind. Mo.
Doering, A G, Talmage, Neb. G Ia.
Doering, Edward, 568 Maple st, Portland, Oreg. Mo.
Doering, E, Stamford, Neb. Neb.
Doering, G, 93 Nelson av, Jersey City, N J. N Y.
Doering, L, Leduc, Alta., Can. O Jt.
Doering, Otto, Napoleon, Ind. Wart.
Doermann, H K,G, 1907 Marshall av, St Paul, Minn. O Jt.
Doermann, J E A, 907 Westminster st, Wash, D C. O Jt.
Doermann, M P F, Blue Island, Ill. O Jt.
Doerr, Frederick, 307 W 7th st, Wilmington, Del. Pa.
Doescher, John, New Washington, Ohio. O Jt.
Doescher, J F, Cornelius, Oreg. O Jt.
Doeving, C, 1325 N California av, Chicago, Ill. N in A.
Dohmeier, H H, Max, N Dak. O Jt.
Dokken, L A, Carter, Wis. Nor Ei.
Dolbeer, E C, 946 N Drake av, Chicago, Ill. N Ill.
Dolbeer, Wm H, D D, Mt Holly Springs, Pa. W Pa.
Dollman, H S, Chaplain U S Army. E Pa.
Dolven, A O, R No 1, Morris, Minn. N in A.
Domeij, O F, Rice Lake, Wis. Aug.
Dominic, Jno J, D D, Gloversville, N Y. N Yk.
Domke, C C, 332 Western av, Cheboygan, Mich. G Ia.
Dommann, A, Rising City, Neb. Mo.
Dommer, W F, Lebanon, S Dak. Mo.
Domsch, Karl T, R No 3, Kensington, Kans. Mo.
Dommersnaes, M P, Blanchardville, Wis. N in A.
Donaldson, W C, Muncie, Ind. Ol B.
Donner, A, R No 4, Ann Arbor, Mich. Mo.
Dordal, J N, Nielsville, Minn. N in A.
Dordal, L, Sims, N Dak. N in A.
Dorf, A Th, 1633 N Washtenaw av, Chicago, Ill. D in A.
Dorf, G A, McPherson, Kans. Aug.
Dorn, Geo, Ottumwa, Iowa. Ia.
Dorn, L William, Fort Wayne, Ind. Mo.
Dorn, P J M, 305 S Pine st, Casper, Wyo. Mo.
Dornbirer, A H, 1748 Bryden rd, Columbus, Ohio. O Jt.
Dornbirer, Paul, Chatfield, Ohio. O Jt.
Dornblaser, E H, DD, 521 Linden av, Springfield, O. Wit.
Dornblaser, S G, D D, Bucyrus, Ohio. Wit.
Dornblaser, Thos F,DD,3743 Wilton av, Chicago, Ill. N Ill.
Dornfeld, E, Marshall, Wis. Wis.
Dornfeld, E P, 164 Garfield av, Milwaukee, Wis. Wis.
Dornseif, L J, Eagle, Neb. Mo.
Dornseif, L W, R No 3, Decatur, Ind. Mo.
Dornseif, Ph J, R No 2, Newhall, Iowa. Mo.
Dorow, Hugo, Golden, Adams co, Ill. Wart.
Dorpat, L G, Wayside, Wis. Mo.
Dort, C H, 409 Cornelia st, Brooklyn, N Y. N Yk.
Doswell, J H, 4118 W 1st av, Denver, Colo. Mo.
Doty, R W, 345 Woodlawn av, Cambridge, Ohio. E O.
Dowidat, Chr, 904 Nebraska st, Oshkosh, Wis. Wis.
Dowidat, J, R No 15, Larsen, Wis. Wis.
Dowidat, P, 1206 Adams st, NE, Minneapolis, Minn. Minn.
Dowler, W L, 4336 Madison av, Kansas City, Mo. O Jt.
Doyen, F, Garrison, N Dak. O Jt.
Dozer, Chas Edw, R No 3, Latrobe, Pa. Pb C.
Dozer, C L V, 238 Center st, Ashtabula, Ohio. Pb C.
Drach, Geo, Trappe, Pa. Pa.
Drach, W C, 396 Northampton st, Buffalo, N Y. N Y.
Drage, J L, Henning, Minn. N in A.
Drahn, W C, Minneapolis, Minn. Eng N W.
Drawbaugh, David P, Camden, Ind. N Ind.
Dreibelbis, E Luther, R No 47, Rhinebeck, N Y. N Yk.
Dreng, J O, Zumbrota, Minn. N in A.
Dressel, Frank A, 110 S 11th st, Richmond, Ind. N Ind.
Dressler, J T, Racine, Wis. Eng N W.
Dressler, Wm Geo, D D, 210 S West st, Findlay, O. O Dis.

Drewelow, J F, Rocky Ridge, Ohio. G Ia.
Drewes, C F, 3708 Sylvan pl, St Louis, Mo. Mo.
Drews, G, Plain View, Wabasha co, Minn. Mo.
Drews, Her, Fifield, Wis. (n. s.)
Drews, L, Egeland, N Dak. G Ia.
Drexel, Theo, Atalissa, Iowa. G Ia.
Dreyer, F (*P Em*), 3337 Oregon av, St Louis, Mo. Mo.
Dreyer, L C, R No 1, Erie, Mich. O Jt.
Dries, W A, Wind Gap, Pa. Pa.
Drinkgern, E H, Brighton, Colo. Mo.
Droegemueller, F, R No 9, Paola, Kans. Mo.
Droegemueller, J (*P Em*), Palatine, Ill. Mo.
Droegemueller, Th, R No 1, Wheaton, Kans. Mo.
Droegemueller, Wm C, Newton, Kans. Mo.
Druckenmiller, George D, Hamburg, Pa. Pa.
Druckenmiller, J D, R No 1, Rogers, Mich. Mo.
Dry, Charles F, Mifflinville, Columbia co, Pa. Pa.
Dry, M M, Nazareth, Pa. Pa.
Dry, Wm S, Stouchsburg, Pa. Pa.
Dubbe, H, Grandview, Man, Can. Mo.
Dubberstein, A C, 507 W 9th st, Oklahoma City, Okla. Mo.
Dube, Wm E, R No 7, Taylor, Texas. Mo.
Dubpernell, F, Desboro, Grey co, Ont, Can. Mo.
Duchow, J A, Havillah, Okanogan co, Wash. Mo.
Duckwitz, J W, Albert, Kans. Mo.
Dudde, J H, 1060 Woodycrest av, New York, N Y. N Yk.
Duea, E, Blue Earth, Minn. N in A.
Duecker, F J, R No 1, Elmdale, Kans. Mo.
Duehrkop, Immanuel, Scribner, Neb. G Neb.
Duemling, Enno, 657 33d st, Milwaukee, Wis. Mo.
Duenow, A G, R No 4, Perham, Minn. Mo.
Duerr, Emil, Lannon, Wis. Wis.
Duerr, J A, Oskaloosa, Iowa. Mo.
Duerr, R M, Floral Park, L I, N Y. N Y.
Duerrkop, G, Birnamwood, Wis. O Jt.
Duerrkop, Wm, Rush Lake, Sask, Can. O Jt.
Duerschner, E, 903 N Perry st, Peoria, Ill. G Ia.
Duerschner, F H, Waseca, Minn. G Ia.
Duerschner, J, 2 Grace court, Troy, N Y. N Y.
Duessel, Otto, Bristol, Conn. Mo.
Duever, E, Washburn, Ill. Mo.
Dunbar, W H, DD, (*P Em*),3403 Morris av, Balto, Md. Md.
Dunkelberger, R M (miss'y), Rentachintala, India. C Pa.
Dunlap, Chas R, Cairo, Ill. S Ill.
Dunlap, G W, D D, Ph D, Perth, Kans. Kan.
Dunlap, W C,DD,PhD,1430 Highl'd av, Louisv'le,Ky. Ol B.
Dunn, Jesse A, Donegal, Pa. Pb C.
Durow, C, R No 2, Lincoln, Texas. Mo.
Durr, O C, 2015 Jackson st, Dubuque, Iowa. Mo.
Durst, R R, 330 Hill st, Sewickley, Pa. Pb C.
Dutcher, L B, The Lyndhurst, Oswego, N Y. N Yk.
Dutton, W A, Prosperity, S C. S C.
Dutton, W H, Newberry, S C. S C.
Dybvik, Martin O, Dazey, N Dak. N in A.
Dyrnes, J, MD,(mi'y),Tongobory,Tullear,Madagas. Nor Fr.
Dysinger, H, D D, LLD, 938 S 4th st, Atchison, Kans. Ia.
Dysinger, W S, 1512 6th av, Los Angeles, Cal. Cal.
Dysterheft, A J, Sanborn, Minn. Minn.
Dziewas, A, Walling, Texas. G Ia.

Early, John W (*ret*), 931 N 3d st, Reading, Pa. Pa.
Earnheart, T, Lucas, Ohio. Wit.
Eastlund, J, 392 McDonough st, Brooklyn, N Y. Aug.
Eastvold, C J, Dawson, Minn. N in A.
Ebb, N, 21 Stearn st, Bristol, Conn. Aug.
Ebb, O, Brunswick, Minn. Aug.
Ebeling, H C, 1547 E 17th st, Portland, Oreg. Mo.
Ebelke, M (miss'y), Toropy, Brazil, S A. Mo.
Ebendick, A sr (*P Em*), College Point, L I, N Y. Mo.
Ebendick, A jr, River Rouge, Wayne co, Mich. Mo.

Eberbach, A, North Tonawanda, N Y. O Jt.
Eberhardt, C A, Chestnut, Ill. Mo.
Eberhardt, E, Stony Plain, Alta, Can. Mo.
Eberle, Ad, 1449 Van Dyke av, Detroit, Mich. O Jt.
Eberlein, J M, Hudson, N Y. Mo.
Ebert, Adolph, 112 Boggs av, Pittsburgh, Pa. O Jt.
Ebert, Alfred O, New Tripoli, Pa. Pa.
Ebert, A P, 107 W First st, Oil City, Pa. O Jt.
Ebert, C F (*P Em*), Shawano, Wis. Mo.
Ebert, Detlef Ph, Marysville, Ohio. O Jt.
Ebert, E P, Greenville, Ohio. O Jt.
Ebert, F, 615 Kalamazoo st, South Haven, Mich. O Jt.
Ebert, H, 1116 29th st, Milwaukee, Wis. Wis.
Ebert, Joh, Schofield, Wis. O Jt.
Ebert, O P, 415 40th st, Pittsburgh, Pa. O Jt.
Ebert, Paul F, Victoria, Texas. O Jt.
Ebert, W W, Perrysville, Pa. O Jt.
Eberwine, Charles W, Port Carbon, Schuylkill co, Pa. Pa.
Ebinger, L J, 272 Creighton av, Ottawa, Ont, Can. O Jt.
Eck, W I, 118 W 9th st, The Dalles, Oreg. Pac.
Eckert, O, R No 8, Saginaw, W S, Mich. Mich.
Eckert, Wm, 1612 S 11th av, Maywood, Ill. Eng N W.
Eckhardt, Chr'n H, 1033 W Market st, Lima, Ohio. O Jt.
Eckhardt, Ernst, R No 1, Battle Creek, Neb. Mo.
Eckhardt, H P, 318 Morewood av, Pittsburgh, Pa. Mo.
Eckhardt, Immanuel, R No 2, Pender, Neb. Mo.
Eckhardt, O O, Eureka, Cal. Aug.
Eckhart, W E, El Centro, Cal. Cal.
Eckhoff, C, R No 1, Twin Lakes, Minn. G Ia.
Eckhoff, E, Danbury, Ohio. O Jt.
Eckstroem, C A, 2305 3d st W, Duluth, Minn. Aug.
Eckstroem, Jno A, 46 Wachusett st, Worcester, Mass. Aug.
Edblom, Carl P, Cambridge, Minn. Aug.
Edgren, A, 4032 W Waveland av, Chicago, Ill. Aug.
Edlund, C P, 115 Pearl st, Portland, Me. Aug.
Edlund, J A, Axtell, Neb. Aug.
Edman, E, Winnipeg, Can. Aug.
Edman, L A, Opheim, Ill. Aug.
Edquist, P A, Fort William, Ont, Can. Aug.
Edwards, O J, Watertown, S Dak. N in A.
Edwins, A W, DD, (miss'y), Hsuchow, Honan, China. Aug.
Efird, Jacob K, R F D, Lake City, Fla. Ga.
Egedahl, H T, Viking, Alta, Can. N in A.
Eger, Olaf, 1424 N 45th st, Seattle, Wash. N in A.
Egge, A, Hoople, N Dak. N in A.
Egge, A M, Groton, S Dak. N in A.
Eggen, A N, Rhame, N Dak. N in A.
Eggen, P O, Epping, N Dak. N in A.
Eggen, Thore, 3213 Harriet av, Minneapolis, Minn. N in A.
Eggers, A, R No 5, Wapakoneta, Ohio. Mo.
Eggers, E, 505 S Walnut st, Seymour, Ind. Mo.
Eggers, F H, 314 N 5th st, Watertown, Wis. Mo.
Eggers, H F, Reeder, N Dak. Mo.
Eggers, O K, Denton, Mont. Mo.
Eggert, A, Jordan, Minn. Minn.
Eggert, H F, Deshler, Neb. Mo.
Eggert, H F, 1613 Broadway, Bay City, Mich. Mich.
Eggert, P E, R No 1, Abrams, Wis. Wis.
Eggert, W, Lowell, Wis. Wis.
Eggold, H J, Scotts Bluff, Neb. Mo.
Egner, H C, Verona, N Y. N Y.
Ehlen, J D, Scotland, S Dak. Mo.
Ehlers, A, Fort Dodge, Iowa. Mo.
Ehlers, Fr, 113 Seneca st, Storm Lake, Iowa. Mo.
Ehlers, G C, Centerville, S Dak. Mo.
Ehlers, J H, Norborne, Carroll co, Mo. Mo.
Ehlers, K H, Marshall, Mo. Mo.
Ehlers, O A (miss'y), Trivandrum, Travancore, India. Mo.
Ehlert, F, R No 1, Goodwin, S Dak. Minn.
Ehmke, J, R No 3, Marion, Wis. O Jt.
Ehmke, M J T, R No 3, Marion, Wis. O Jt.
Ehnis, G, R No 3, Monroe, Mich. Mich.
Ehrhardt, E V, Elysburg, Pa. Sus.
Ehrhart, Wm H, Brodbecks, Pa. W Pa.
Ehwald, B, Princeton, Minn. O Jt.
Eich, Martin L, Petersburg, Ohio. O Jt.
Eichhorn, J, Odessa, Wash. O Jt.
Eichner, F L, N 9th st, Stroudsburg, Pa. Pa.
Eickhoff, Fr H, Irvington, Ind. Mo.
Eickmann, A, Dakota, Minn. Minn.
Eickmann, W, PhD, 446 21st st, West New York, N J. N Y.
Eickstaedt, P, Laporte, Ind. Mo.
Eid, E C, Boyd, Minn. N in A.
Eibdo, E E, Arnegard, N Dak. N in A.
Eidesvik, E S, Lake Norden, S Dak. N in A.
Eidness, C G, Towner, N Dak. N in A.
Eidsaa, P A, Cooperstown, N Dak. Nor Fr.
Eifert, R, Elmira, Ont, Can. Mo.
Eifert, R A, Tavistock, Ont, Can. Mo.
Eifert, Wm, R No 1, Ottertail, Minn. Mo.
Eifert, W H, 2544 Denver av, Kansas City, Mo. Mo.
Eifrig, C W G, Oak Park, Ill. Mo.
Eigenmann, F, Grafton, Wis. G Ia.
Eikeland, A J, Hatton, N Dak. N in A.
Eikenes, C D, Overly, N Dak. N in A.
Eikjarud, A H, Cashton, Vernon co, Wis. N in A.
Eilts, R H, Esmond, S Dak. G Ia.
Einarsen, O B, Erskine, Minn. N in A.
Einfalt, J C, R No 1, Versailles, Ohio. O Jt.
Einfeldt, M, Dillsboro, Ind. O Jt.
Eirich, R, 2852 Harford av, Baltimore, Md. Mo.
Eisenbach, C H, 423 Sherwood st, Pittsburgh, Pa. O Jt.
Eisenbach, H, Oconto, Wis. O Jt.
Eisenberg, C, Humboldt, S Dak. G Ia.
Eissfeldt, Charles F Th, River Grove, Ill. Mo.
Eittreim, K O, Jewell, Iowa. N in A.
Eix, S B, Fisherville, Ont, Can. Mo.
Ekblad, Theodore, 1602 Hughitt av, Superior, Wis. Aug.
Ekeberg, G A, Bessemer, Mich. Aug.
Ekeberg, W C, 110 N Glen Oak av, Peoria, Ill. Aug.
Ekeland, T (miss'y), Kioshan, Honan, China. N in A.
Ekholm, John, Ph D, Swedesburg, Iowa. Aug.
Eklund, O, Meeting Creek, Alta, Can. Aug.
Ekman, F M, Moorhead, Minn. Aug.
Ekse, J J, Hendricks, Minn. N in A.
Ekstroem, E, 1834 13th st, Moline, Ill. Aug.
Elbert, J E, 220 N Bowman av, Danville, Ill. Mo.
Eldien, Wm, Leonardville, Kans. Aug.
Eliassen, J A, 2440 N Campbell av, Chicago, Ill. Nor Fr.
Elle, T A R, R No 10, Pierpont, S Dak. N in A.
Ellenberger, H, Rossville, Baltimore co, Md. (n. s.)
Ellerman, F, 708 Oswego st, Syracuse, N Y. N Yk.
Ellertsen, J, Hayward, Minn. N in A.
Elling, H J, Lethbridge, Alta, Can. Mo.
Ellingson, Prof G H, Red Wing, Minn. N in A.
Ellingson, L, Gonvick, Minn. N in A.
Ellingson, Olaf, Camrose, Alta, Can. N in A.
Elliot, G A, 3307 Seminary av, Chicago, Ill. Aug.
Ellis, Warren J, 1633 Perkiomen av, Reading, Pa. Pa.
Ellman, F J, Bertrand, Neb. Aug.
Elm, D J, 387 18th st, Astoria, Oreg. Finn.
Elmquist, A F, PhD, 1517 P'tl'd av, M'eap's, Minn. EngNW.
Elmquist, O A, Stanton, Iowa. Aug.
Elsel, Paul, Mapleton, Minn. O Jt.
Elson, Pres H W, Ph D, Litt D, Greenville, Pa. O Dis.
Elstad, O H, Minnewaukan, N Dak. N in A.
Elster, H, Enderlin, N Dak. G Ia.
Elvin, Swan N, Proctor, Vt. Aug.
Elving, Carl E, 3540 21st av S, Minneapolis, Minn. Aug.
Ely, G B, Turbotville, Pa. Sus.

Emch, Wm, Fort Recovery, Ohio. O Jt.
Empie, Alfred R, Hyndsville, N Y. N Yk.
Empie, Chas G, New Germantown, N J. N Yk.
Enders, George W, D D, 42 S Duke st, York, Pa. W Pa.
Enders, George W jr, York, Pa. W Pa.
Enders, M L, Cumberland, Md. Md.
Endresen, M, Kindred, N Dak. N in A.
Engdahl, A, Ortonville, Minn. Aug.
Engel, Adolphus O (*P Em*), R No 6, Seattle, Wash. Wis.
Engel, J H, Colfax, Cal. Mo.
Engel, J, Elkton, S Dak. Minn.
Engel, M, 4916a Devonshire av, St Louis, Mo. Mo.
Engel, O, Austin, Minn. Minn.
Engel, Theo, Lake Benton, Minn. Minn.
Engelbert, E F, Birnamwood, Wis. Mo.
Engelbert, F, Braddock, Pa. Mo.
Engelbert, P C, Armour, S Dak. Mo.
Engelbrecht, Aug, Oconomowoc, Wis. G Ia.
Engelbrecht, O F, 499 48th st, Milwaukee, Wis. Mo.
Engelbrecht, W, R No 2, Cissna Park, Ill. G Ia.
Engelder, C jr, 234 Garden st, Hoboken, N J. Mo.
Engelder, Prof Th, Conc Sem, Springfield, Ill. Mo.
Engelhard, A, Colome, S Dak. Mo.
Engelhart, F, Waterville, Ohio. G Ia.
Engelke, W F, Rockwell, Iowa. G Ia.
Engelken, H, 811 Locust st, Columbia, Pa. Mo.
Engelstad, K N, Ottawa, Ill. N in A.
Engelstad, L G, New Richland, Minn. N in A.
Engelstad, S N, Buffalo, S Dak. N in A.
Enger, J R, Mitchell, S Dak. Neb.
Engerholm, Johan K, Leonard, N Dak. N in A.
Engers, E L T, 225 E 10th st, Homestead, Pa. Pb C.
Engers, R E M, Syracuse, Ind. Cgo.
Engeset, A, North Yakima, Wash. Pac.
Engh, Hagbart, Ostrander, Minn. N in A.
Engholm, M C J, Hayward, Cal. Dan U.
Englar, G W, D D, 6104 Bond st, Pittsburgh, Pa. Pb S.
Englert, J, Arcadia, Iowa. Mo.
English, John S, Stoyestown, Pa. Al.
Engstrand, P D, Leonardville, Kans. Aug.
Engstroem, G A O, Kansas City, Kans. Aug.
Engum, H G, Millbrook, Ill. N in A.
Engvall, J A, D D, 420 Fulton st, Elgin, Ill. Aug.
Enseleit, A, Hinsdale, Mont. (n. s.)
Ensrud, J O, Crookston, Minn. N in A.
Eppling, Fr J, 124 N E 24th st, Portland, Oreg. Wis.
Epting, Monroe J, D D, 1413 Bull st, Savannah, Ga. Ga.
Epting, T B, 312 N West st, Jackson, Miss. Miss.
Erb, J S, 40 2d st, Slatington, Pa. Pa.
Erb, W, Long Lake, S Dak. Mo.
Erbe, Otto, Boone, Iowa. Mo.
Erbes, Henry C J, 68 Grape st, Rochester, N Y. N & N.
Erck, H sr, 226 Bowen st, Oshkosh, Wis. Mo.
Erck, H jr, Leigh, Douglas co, Neb. Mo.
Erdahl, S A, Ryegate, Minn. N in A.
Erdman, A E, Nazareth, Northampton co, Pa. Pa.
Erdman, H C, Burkittsville, Md. Md.
Erdmann, G, Chester, Ill. Mo.
Ergang, B (miss'y), Urdinarrain, Argentina, S A. Mo.
Ericksen, J A, Lemmon, S Dak. N in A.
Erickson, A, Assaria, Kans. Aug.
Erickson, C G, Portland, Conn. Aug.
Erickson, Ed, Bucyrus, Adams co, N Dak. Aug.
Erickson, Edw L, New Effington, S Dak. Nor Fr.
Erickson, F T, R No 1, Battle Lake, Minn. Aug.
Erickson, M A,, Baronette, Wis. Nor Fr.
Erickson, P W, Argyle, Wis. Nor Fr.
Erickson, W E, McIntosh, Minn. Aug.
Ericson, E M, Evansville, Minn. Aug.
Ericsson, A E, 1709 Mt Vernon st, Phila, Pa. Aug.
Eriksen, M B, Maynard, Chippewa co, Minn. N in A.
Eriksen, O J, Granite Falls, Minn. N in A.
Erikson, Gustaf, Smolan, Kans. Aug.
Erikson, J E, New Richland, Minn. Aug.
Erland, L, Irwin, Iowa. N in A.
Erlander, J E, Wausa, Neb. Aug.
Erler, John, Ph D, Rockwood, Pa. Al.
Erling, S, Underwood, N Dak. Aug.
Ermisch, K, 682 S Roberts st, St Paul, Minn. G Ia.
Ernest, Harry B, 954 W 7th st, Erie, Pa. Pb C.
Ernsberger, C S, D D, 32 E Cassilly st, Springfield, O. Wit.
Ernsberger, H B, 10522 Amor av, N E, Cleveland, O. E O.
Ernst, A C, Stillwater Minn. O Jt.
Ernst, Pres A F, Ph D, Watertown, Wis. Wis.
Ernst, G A, 574 Goff av, St Paul, Minn. Minn.
Ernst, Prof H, D D, 1313 Earl st, St Paul, Minn. O Jt.
Ernst, Louis, Blue Hill, Neb. Mo.
Ernst, Louis jr, R No 4, Wathena, Kans. Mo.
Ernst, W L T, New Germany, Minn. Mo.
Ernstmeyer, W, R No 3, Wauneta, Neb. Mo.
Erpenstein, O, R No 1, Ashley, N Dak. G Ia.
Erthal, F W, Mayer, Minn. Mo.
Eschbach, Louis, Grandmound, Iowa. Mo.
Esemann, Fr C, 1218 Albert st, Racine, Wis. Mo.
Espelien, E E, Mt Horeb, Wis. N in A.
Espeseth, O K, 630 N 10th st, Manitowoc, Wis. N in A.
Esping, P, 704 8th av W, Ashland, Wis. Aug.
Essig, J F M, 291 Benzinger st, Buffalo, N Y. Mo.
Essig, W, Sawyer, Mich. Mo.
Estel, Ph Samuel, R No 1, Mount Carroll, Ill. Mo.
Estel, Th S, R No 1, Mount Carroll, Ill. Mo.
Estell, Thomas A, 206 S Mountain st, LaGrange,Ind. N Ind.
Esterly, F T, 30 N Church st, Hazleton, Pa. Pa.
Estrem, G R, 2531 Ogden st, Denver, Colo. N in A.
Estrem, H W, Cranfills Gap, Texas. N in A.
Etter, Charles B, D D, Wadsworth, Ohio. E O.
Ettwein, Oliver F, Gilbert, Pa. Pa.
Euchler, R I W, 90 Caroline st, W New Brighton, NY. N Y.
Eulert, W F, R No 1, Bible Grove, Ill. Mo.
Eveler, G H, Dillsburg, Pa. W Pa.
Evenson, A J, Rio, Wis. N in A.
Evenson, Gulb, Volga, Brookings co, S Dak. N in A.
Evenson, N J, Keene, N Dak. N in A.
Evers, F, Thayer, Neb. Mo.
Evers, F O, 228 Franklin st, Phila, Pa. Pa.
Evers, Theo, Utica, Neb. Mo.
Everson, C S, 630 Henry st, Brooklyn, N Y. N in A.
Evert, J A, 68 Sagamore st, Manchester, N H. Aug.
Evjen, J O, Ph D, 730 22d av S, Minneap, Minn. Nor Fr.
Evyenth, R U, 49 Noe st, San Francisco, Cal. N in A.
Ewald, F, Gretna, Man, Can. Manit.
Ewald, H, Leonard, Mich. Buf.
Exline, M Luther, Hutchinson, Kans. Kan.
Eyler, C A, 143 Woodlawn av, Collingswood, N J. E Pa.
Eyler, Geo, 3248 Scranton rd, S W, Cleveland, O. Mo.
Eyster, Charles M, 1824 E Balto st, Baltimore, Md. Md.
Eyster, William F, D D, Crete, Saline co, Neb. Neb.

Faber, August, Newell, Iowa. D in A.
Fackler, E C, 191 Trumbull av, Detroit, Mich. Mo.
Fackler, J, R No 4, Osseo, Hennepin co, Minn. Mo.
Fackler, L C E, Indianapolis, Ind. O Jt.
Fadum, J I, Virginia, Minn. N in A.
Faedtke, H, Wheaton, Minn. Mo.
Fahling, A, Wellston, Okla. Mo.
Fahlund, G A, De Kalb, Ill. Aug.
Fahner, R, 2208 Iowa st, Chicago, Ill. G Ia.
Fahs, W H, 214 S High st, Mechanicsburg, Pa. E Pa.
Fair, Peter A, 714 6th av, Helena, Mont. Aug.
Fake, Byron E, D D, Fort Plain, N Y. N Yk.

Falk, Chr, Potter, Neb. Dan U.
Falk, James, 501 E 6th st, Erie, Pa. Nor Fr.
Falkanger, J R, Powers Lake, N Dak. N in A.
Falke, R L, New Melle, Mo. Mo.
Falkeid, O L, Robsart, Sask, Can. N in A.
Falkenberg, A, Hondo, Texas. G Ia.
Falkenberg, A H, Round Top, Texas. G Ia.
Falkenroth, F W, Brookfield, Ill. Mo.
Falsken, G C, 106 Roseborough st, San Antonio, Tex. Mo.
Fandrey, G A, 5656 Sangamon st, Chicago, Ill. G Ia.
Fant, A T, Opheim, Ill. Aug.
Fark, K, 717 5th st S, St Cloud, Minn. Mo.
Farnes, B P, Greenville, S Dak. Nor Fr.
Farseth, H, 330 30th av E, Spokane, Wash. N in A.
Fasold, Peter B, Glade, Pa. Al.
Fassold, Calvin, Ph D, Williamstown, Pa. E Pa.
Fassold, J C, Ph D, New Berlin, Pa. C Pa.
Fastnacht, Abr G, DD, 1548 W Market st, York, Pa. W Pa.
Fatland, H G, Camrose, Alta, Can. N in A.
Fatnes, P J R, Tulare, Cal. N in A.
Faulstich, W, Whittemore, Iowa. Mo.
Faye, C U (miss'y), Untunjambili, Natal, Africa. N in A.
Fechner, G A, 3 Linden st, Middletown, N Y. N Y.
Fechner, W G, Vernon, B C, Can. Mo.
Fechtenberg, C H, 195 Albert av, Kankakee, Ill. N in A.
Fedder, O, 2116 E Union st, Seattle, Wash. Mo.
Fedders, J F, 1029 Wash av, Racine, Wis. Eng N W.
Feddersen, A P, 4327 Arco av, St Louis, Mo. Mo.
Feddersen, M H, R No 1, Tinley Park, Ill. Mo.
Feddersen, P N, Mount Olive, Ill. Mo.
Feddersen, W F, Zap, N Dak. Mo.
Feeger, A J, 3 N Grove st, Dayton, Ohio. O Jt.
Fegeley, Wm Oliver, Trappe, Montg co, Pa. Pa.
Fegley, C K, 939 Penn av, Wyomissing, Pa. Pa.
Fegley, H N, D D, 117 W Keller st, Mechanicsb'g, Pa. Pa.
Fehlau, Th R, Cullman, Ala. Mo.
Fehner, Prof H B, Conc Semy, Oak Park, Ill. Mo.
Fehr, Wm H, Dushore, Pa. Pa.
Feiertag, H H G, Wheat Ridge, Colo. Mo.
Feistner, L, Crandon, S Dak. G Ia.
Feix, H S, 1133 O'Farrell st, San Francisco, Cal. Cal.
Feldmann, Wm H, York, Pa. W Pa.
Feldscher, E W, Mellen, Wis. Mo.
Felger, J C, 1207 E North av, Baltimore, Md. O Jt.
Felten, E H, Coldwater, Mich. Mo.
Felton, P, Hanover, Wis. Mo.
Fenker, H C, Ypsilanti, Mich. O Jt.
Fenner, A, Spencer, S Dak. Mo.
Fenner, Harlan K, DD,2401 W Jeff st, Louisville, Ky. Ol B.
Fennig, H J, Jeromesville, Ohio. E O.
Fenske, K, Weyerts, Neb. G Ia.
Fenske, R, Norw Coll, Watertown, Wis. Wis.
Fenstermacher, Ira Z, 636 E Lehm'n st, Lebanon, Pa. E Pa.
Ferber, G, R No 3, Goodhue, Minn. Mo.
Ferber, W, Park Rapids, Minn. Mo.
Ferne, W J, New Berlin, Ohio. O Jt.
Ferster, C J, Williston, N Dak. Ia.
Fertsch, J G, Golden Valley, N Dak. G Ia.
Feth, Prof H, Bronxville, N Y. Mo.
Fetherolf, D E, Pillow, Pa. Pa.
Fetter, Clinton R, Telford, Montgomery co, Pa. Pa.
Fetterly, B, 220 N Jefferson st, Kittanning, Pa. Pb C.
Fetterly, D K, Rose Bay, Nova Scotia. N S.
Fetterolf, James H, Wayne, Neb. Neb.
Fettinger, W, Witten, S Dak. D Neb.
Ficken, Aug, R No 1, McCook, Neb. Mo.
Ficken, D M, 207 Illinois av, Peoria, Ill. G Ia.
Ficken, Fr, R No 4, Hornsby, Ill. O Jt.
Fickenscher, C, 2914 K st, Sacramento, Cal. Mo.
Fickenscher, G C (*P Em*), Lohman, Cole co, Mo. G Ia.
Fickenscher, H H, R No 29, Burt, N Y. Mo.
Fickinger, Charles, Bolivar, Ohio. E O.
Fiebelkorn, A, Hespeler, Ont, Can. Can.
Fieg, W A, 613 Prospect st, Trinidad, Colo. G Neb.
Fiehler, Joseph, R No 3, Merrill, Wis. Mo.
Fiene, E, Ocheyedan, Iowa. Mo.
Fierke, G F, Wittenberg, Wis. Mo.
Fiess, P L, Rockham, S Dak. Mo.
Fiess, Trang, R No 2, Shawano, Wis. Mo.
Figenbaum, K, 112 Paine st, Worcester, Mass. N in A.
Fihn, Lars J, R No 1, Slayton, Minn. Aug.
Files, D W, R No 7, Staunton, Va. Va.
Fimmeland, A N, Bowdon, N Dak. N in A.
Finch, Herbert, 104 S Perry st, Johnstown, N Y. N Yk.
Finck, E T, Waterloo, Wis. Eng N W.
Finck, Theo F, R No 1, Elkton, Minn. G Ia.
Finck, Wm J, D D, New Market, Va. Tn.
Findahl, Chr, Vermilion, S Dak. N in A.
Finefrock, J C (miss'y), Guntur, India. Mia.
Finkbeiner, A, Wakeeney, Kans. G Ia.
Finkbiner, J W,DD,315 E Platte av,Colo Spgs, Col. R Mtn.
Finke, G, Cameron, Idaho. O Jt.
Finke, H, New Memphis, Ill. G Ia.
Finstad, Martin, Viroqua, Wis. N in A.
Finster, R F, Butternut, Wis. Mo.
Firnhaber, August, Seward, Neb. Mo.
Firnhaber, Ed, Farnhamville, Iowa. Mo.
Firnhaber, Karl, R No 10, Columbus, Ind. Mo.
Firnschild, F J, Cicero, Ind. Ol B.
Fischer, August, 226 Mifflin av, Scranton, Pa. Pa.
Fischer, A H F, D D, 209 Main st, Phoenixville, Pa. E Pa.
Fischer, C, Malmo, Neb. G Ia.
Fischer, C D, Columbiana, Ohio. O Jt.
Fischer, Edward, R No 1, Evansville, Ill. Mo.
Fischer, E E, 22 S 11th st, Allentown, Pa. Pa.
Fischer, Ed H, Danbury, Conn. Mo.
Fischer, F A, Alma, Kans. Mo.
Fischer, F O, R No 2, Sherwood, N Dak. Mo.
Fischer, G, R No 3, Glencoe, Minn. Minn.
Fischer, Geo J, Aurora, Ind. Mo.
Fischer, G W, Giddings, Texas. Mo.
Fischer, H (*P Em*), Old Folks Home, Sp'gfield, Minn. O Jt.
Fischer, J L, 1801 Avery st, Parkersburg, W Va. Pb C.
Fischer, L A, Fredonia, Wis. Mo.
Fischer, M H, PhD, 1010 Elmira st, Williamsp'rt, Pa. Sus.
Fischer, W, R No 4, Merrill, Wis. Wis.
Fischer, W von, Springfield, Minn. O Jt.
Fischer, Wm E, D D, Shamokin, North'd co, Pa. Sus.
Fischer, W L, R No 9, Napoleon, Ohio. Mo.
Fisher, C L T, Washington, D C. N C.
Fisher, C P, R No 3, Salisbury, N C. N C.
Fisher, F P, 509 26th st, Altoona, Pa. Al.
Fisher, J C, 63 Barbey st, Brooklyn, N Y. N & N.
Fisher, Prof J H C, Mt Pleasant, N C. N C.
Fisher, Wm K, 937 N Front st, Reading, Pa. Pa.
Fitting, H W, 21 S 10th st, Quakertown, Pa. Pa.
Fitting, J C, McCool Junction, Neb. Neb.
Fitzgerald, W R, 88 Lockhart st, Wilkes-Barre, Pa. Sus.
Fjelde, Jacob, Waukon, Iowa. N in A.
Fjeldsgaard, A, Ryder, N Dak. N in A.
Fjeldstad, Halvor O, Kenyon, Minn. N in A.
Fjeldstad, J H, R No 5, Aneta, N Dak. N in A.
Fjeldsted, R M, Emmons, Minn. N in A.
Fjellman, A G, 121 S 3d st, Cedar Rapids, Iowa. Aug.
Fjelsted, Prof R, PhD, Carthage Coll, Carthage, Ill. Ice.
Fjeseth, G O, Suttons Bay, Mich. N in A.
Flach, Ernst, 420 Warner av, Peoria, Ill. Mo.
Flachmeier, William, R No 4, Rosebud, Texas. G Ia.
Flachsbart, Martin, 1006 Hinshaw av, Bl'mington, Ill. Mo.
Fladager, O L, Skogmo, N Dak. N in A.

Fladmark, S, R No 4, Williston, N Dak. N in A.
Flagstad, Olaf J, 306 E 6th st, Duluth, Minn. Nor Fr.
Flanders, E J, 1345 Sterling place, Brooklyn, N Y. N Yk.
Flathmann, H, 438 Mountain av, Winnipeg, Can. O Jt.
Flautz, H, Batesville, Ind. Wart.
Fleck, Cyrus L, Riegelsville, Bucks co, Pa. E Pa.
Fleck, E Lee, 1331 J st, Lincoln, Neb. Neb.
Fleck, J G, Shirley & Cottage avs, Baltimore, Md. Md.
Fleck, Lindley N, D D, Pine Grove Mills, Pa. C Pa.
Fleck, W K, Littlestown, Pa. W Pa.
Fleckenstein, H H, Clay Center, Kans. Mo.
Flegler, J F, Brookville, Ind. Wart.
Fleischer, H, Lake Geneva, Wis. Wis.
Fleischer, W C, Dunnell, Minn. Mo.
Fleischmann, A, R No 2, Milford, Neb. G Ia.
Fleischmann, A C, R No 1, Gothenburg, Neb. G Ia.
Fleischmann, W, 618 E 7th st, Loveland, Colo. G Ia.
Fleiss, G A, Pocahontas, Mo. Mo.
Flekke, M, Mondovi, Wis. N in A.
Flentje, H, 911 E 12th st, Des Moines, Iowa. G Ia.
Flessa, P, Mount Leonard, Mo. Mo.
Fletwood, G, Pecatonica, Ill. Aug.
Flick, H H, Lit A M, Grove Chapel, Indiana, Pa. Pb S.
Flick, Herman H jr, Glasgow, Pa. Al.
Flierl, J, Cohocton, N Y. N Y.
Flor, A O (miss), Sao Joao de Montenegro, Braz, S A. Mo.
Floreen, Eric, Poplar, Wis. Aug.
Floren, L J, Springfield, Minn. N in A.
Florstedt, F, Fort Jennings, Ohio. O Jt.
Flothmeier, Fr, Olney, Phila, Pa. Pa.
Floto, C F, Biglerville, Pa. W Pa.
Floyd, David B, D D, Selinsgrove, Pa. Md.
Fluck, John F C, R No 1, Telford, Pa. Pa.
Fluck, W A, Tinicum, Bucks co, Pa. Pa.
Foard, F, Gold Hill, N C. Mo.
Focht, J B, D D, Selinsgrove, Pa. Sus.
Foelber, E E, Hot Springs, S Dak. Mo.
Foelsch, C B, 23d st S S, Pittsburgh, Pa. Pb C.
Foelsch, H, Defiance, Ohio. G Ia.
Foerde, G O, Glenville, Minn. N in A.
Foerde, N, Starbuck, Minn. N in A.
Foerster, G, R No 5, Bay City, Mich. Mo.
Fogelman, David L, Denver, Lancaster co, Pa. Pa.
Folk, E L, Greensboro, N C. N C.
Folkestad, S, Strum, Wis. N in A.
Follmer, H Newton, D D, Selinsgrove, Pa. Al.
Fonkalsrud, A O, 4th av & 46th st, Brooklyn, N Y. N in A.
Ford, J H, D D, Parkers Prairie, Minn. Aug.
Forness, A, 408 Center st, Winona, Minn. N in A.
Fors, A P, PhD, 6206 Peoria st, Chicago, Ill. Aug.
Forsander, N, D D, 608 38th st, Rock Island, Ill. Aug.
Forsberg, G E, 254 E 10th st, Erie, Pa. Aug.
Forsberg, J, Traverse City, Mich. Aug.
Forsberg, Nils J, Great Falls, Mont. Aug.
Forscht, A C, Ph D, McClure, Pa. C Pa.
Forseth, P C, Jenner, Alta, Can. N in A.
Forslund, J A, Wetaskiwin, Alta, Can. Aug.
Forster, F, 515 Stewart av, Wausau, Wis. Mo.
Fortenbaugh, R B, 214 W Newell st, Syracuse, N Y. N Yk.
Fosmark, C M, Coeur d' Alene, Idaho. N in A.
Fosnes, Hans O, Northwood, Iowa. N in A.
Foss, C L, 301 Beacon st, San Francisco, Cal. N in A.
Foss, Lars, Sheyenne, N Dak. N in A.
Foss, L C, 779 Lakeview boul, Seattle, Wash. N in A.
Fosse, P M, Daysland, Alta, Can. Nor Fr.
Fosso, O, Teller, Alaska. N in A.
Fossum, Jens E, Fargo, N Dak. Nor Fr.
Fossum, L O, 3329 5th av S, Minneapolis, Minn. N in A.
Fostvedt, J P G, Wetaskiwin, Alta, Can. N in A.
Foust, C, New Springfield, Ohio. Mia.

Fox, Clarence M, Richfield, N C. N C.
Fox, David S, R No 3, Woodstock, Va. Va.
Fox, John T, Conshohocken, Pa. E Pa.
Fox, Prof Luther A, D D, LL D, Salem, Va. S W Va.
Framstad, A, Everest, Kans. Nor Fr.
Framstad, C, Hoffman, Minn. Nor Fr.
Francis, J M, D D, Waynesboro, Pa. Md.
Francis, S A K, DD (*P Em*), 2336 S 18th st, Phila, Pa. Pa.
Francke, G, Keystone, Iowa. Mo.
Frank, A Charles A, Holyrood, Kans. Mo.
Frank, Prof A H, Watertown, Wis. Wis.
Frank, C A, Evansville, Ind. Mo.
Frank, F C, Martin's Ferry, Ohio. Pb C.
Frank, H M, Ph D, Norcatur, Kans. Kan.
Frank, L, Ponca, Neb. G Neb.
Frank, Theo, Big Falls, Wis. Mo.
Franke, C H, 115 Glenwood av, Buffalo, N Y. Mo.
Franke, F W, 1138 Kinnard av, Fort Wayne, Ind. Mo.
Franke, G C, 1028 Port st, New Orleans, La. Mo.
Franke, J P, Albion, Neb. G Ia.
Franke, R C, R No 2, Accident, Md. Mo.
Frankenfield, Ira F, Tower City, Pa. Pa.
Frankenstein, C A, North Tonawanda, N Y. Mo.
Frantz, J Luther, Meyersdale, Pa. Pb S.
Franzen, A H, R No 1, Frederic, Wis. Aug.
Franzen, C E, R No 1, Galesburg, Ill. Aug.
Franzen, Daniel H, Randolph, Neb. G Ia.
Franzen, Swan C, 1107 Orleans av, Keokuk, Iowa. Aug.
Franzmann, W, Lake City, Minn. Minn.
Freas, William, 162 Mercer st, Jersey City, N J. N Yk.
Freche, R, 548 Belden av, Chicago, Ill. Mo.
Freden, A D, 903 W Olive st, Bloomington, Ill. Aug.
Frederick, A A, Altamont, N Y. N Yk.
Frederick, D H, 342 W Broad st, Hazleton, Pa. Pa.
Frederick, J, D D, 8th and Park av, Newport, Ky. (n. s.)
Frederick, P W H, DD, 4302 E 45th st, Seattle, Wash. Pac.
Frederick, T J, Apollo, Pa. Pb S.
Frederick, Walter, 111 Garfield st, Huds'n Hgts, N J. N Yk.
Frederking, Aug, 7623 Dorchester av, Chicago, Ill. Mo.
Fredrich, E, Helenville, Wis. Wis.
Freed, Chas A, D D, 1309 Laurel st, Columbia, S C. S C.
Freese, K de, Hooper, Neb. Neb.
Freese, S de, 2051 N 20th st, Omaha, Neb. Neb.
Frehner, J (*P Em*), Cuero, Texas. Tex.
Freidenfelt, C E, Antrim, Pa. Aug.
Freimuth, H C, 73 Wedemeyer terrace, Liberty, N Y. N Y.
Frendberg, W R, White Plains, N Y. Aug.
Frentzel, E M, Breckinridge, Okla. Mo.
Frenzel, R, Chester, Ill. Wart.
Frenz, J, 11 N 3d st, Festus, Mo. Mo.
Frese, A W, Benson, Neb. Mo.
Frese, E, R No 4, Russell, Kans. Mo.
Frese, E A, Crookston, Neb. Mo.
Frese, E J, 3526 S 20th st, Omaha, Neb. Mo.
Frese, E J, 2010 House st, Cheyenne, Wyo. Mo.
Frese, K, 319 W Wallace st, Shawnee, Okla. Mo.
Frese, Theo, West Bend, Iowa. Mo.
Frese, W, Denison, Iowa. Mo.
Freseman, C A D, 366 Crosby st, Akron, Ohio. O Jt.
Fresemann, H P, 55 E Walnut lane, Ger't'n, Phila, Pa. Pa.
Fretheim, A E, New Effington, S Dak. N in A.
Fretheim, M E, 3745 Hamlin av, Chicago, Ill. N in A.
Fretheim, S J, Plentywood, Mont. N in A.
Fretthold, P H, 52 Wash st, North Tonawanda, N Y. Mo.
Fretz, F K, Ph D, 330 Ferry st, Easton, Pa. Pa.
Freudenreich, C, Cordova, Md. Md.
Freund, John, Hamburg, Wis. Wis.
Frey, A, Renault, Ill. Mo.
Frey, E, Phoenix, Ariz. Wis.
Frey, H J, Palmyra, Mo. Mo.

Frey, O, 205 Bliss st, Saginaw W S, Mich. Mich.
Frey, P B, 719 Stoothof av, Richmond Hill, N Y. Mo.
Frey, S J E, 30 Jefferson st, Brooklyn, N Y. Mo.
Frey, T S, 842 Anthon av, Brooklyn, N Y. Mo.
Frey, W E, 723 Brown av, Erie, Pa. Pb C.
Frey, Wm, Georgetown, Ohio. O Jt.
Frey, W W, Martinsburg, Pa. Al.
Freyberg, L F, Reed City, Mich. O Jt.
Freymann, A, Zeeland, N Dak. G Ia.
Freytag, H, Sheffield, Iowa. G Ia.
Frick, J, Winside, Neb. D Neb.
Frick, Wm K, DD, 2305 Cedar st, Milw'kee, Wis. Eng N W.
Fricke, A, Jansen, Sask, Can. O Jt.
Fricke, H M, Madison, Neb. G Neb.
Fricke, K J, 164 Jackson st, Aurora, Ill. Mo.
Friday, F W, 5302 N Front st, Olney, Phila, Pa. Pa.
Fridlund, D, Winburne, Pa. Aug.
Friedmann, N, 1452 Bryant av, New York, N Y. Mo.
Friedrich, A O, 3000 Palmyra st, New Orleans, La. Mo.
Friedrich, E J, R No 1, Crimora, Va. Mo.
Friedrich, E M, R No 2, Cylinder, Iowa. Mo.
Friedrich, Julius A, St Charles, Mo. Mo.
Friedrich, M L, Luckey, Ohio. O Jt.
Friedrich, W, 310 Cavour av, Fergus Falls, Minn. Mo.
Friedrichsen, C E, Chamberlain, S Dak. Mo.
Frieling, C, R No 6, Bryan, Texas. Mo.
Frincke, C J T, Charleston, W Va. Mo.
Frincke, H, 225 Scott st, Monroe, Mich. Mo.
Frincke, O H, Royal Oak, Mich. Mo.
Frischkorn, J A, Harrison City, Pa. Pb C.
Frisk, C E, Taylors Falls, Minn. Aug.
Fritch, G W, Macungie, Pa. Pa.
Fritsch, George W, 13 Grove st, Amsterdam, N Y. N Yk.
Fritsch, R R, Allentown, Pa. E Pa.
Fritsche, P B, Orlando, Okla. Mo.
Fritschel, Gottlieb, Strawberry Point, Iowa. G Ia.
Fritschel, Prof George J, Dubuque, Iowa. G Ia.
Fritschel, Herm'n L, 2100 Cedar av, Milwaukee, Wis. G Ia.
Fritschel, Prof J, Clinton, Clinton co, Iowa. G Ia.
Fritschel, Prof M, Dubuque, Iowa. G Ia.
Fritschel, Th, 3027 Newton av N, Minneapolis, Minn. G Ia.
Fritschel, W, 518 5th st N E, Independence, Ia. G Ia.
Fritz, A (*P Em*), Boulder, Colo. G Ia.
Fritz, C A, 412 E 5th st, Anaconda, Mont. N in A.
Fritz, C E, Dallas, N C. Tn.
Fritz, E G, R No 4, Fairfax, Minn. Minn.
Fritz, J, 1948 Ottawa st, Regina, Sask, Can. O Jt.
Fritz, J H C, 2144 Salisbury st, St Louis, Mo. Mo.
Fritz, Prof R L, D D, Hickory, N C. Tn.
Fritzke, G E, Hutchinson, Minn. Minn.
Fritzler, F, 309 E st, Fresno, Cal. Cal.
Froeberg, P, Kenilworth, N J. Aug.
Froehlich, Paul, 624 14th st, N E, Washingt'n, D C. E Pa.
Froehlke, A, 311 E Franklin av, Neenah, Wis. Wis.
Froehlke, Paul, Savanna, Ill. Wis.
Froeiland, G S, Dawson, Minn. N in A.
Froeiland, H, Zumbrota, Minn. N in A.
Froejen, Lars H, Litchville, N Dak. Nor Fr.
Frohlin, J, Rose Lawn, Wis. N in A.
Frohn, H H, Cuba, Mo. Mo.
Frontz, C E, 216 Jefferson st, Tiffin, Ohio. Wit.
Frosch, M F (miss'y), Porto Alegre, Brazil, S A. Mo.
Frost, H Hansen, Spring Grove, Minn. N in A.
Frost, J A, 1680 W Minnehaha st, St Paul, Minn. Aug.
Froyen, L H, Litchville, N Dak. Nor Fr.
Fruechtenicht, H F, 240 Center st, Elgin, Ill. Mo.
Frueh, N, La Vernia, Texas. O Jt.
Fruehling, W R, R No 1, South Auburn, Neb. G Ia.
Fry, Chas L, D D, 805 Drexel Bldg, Phila, Pa. Pa.
Fry, E N, Mill Creek, Pa. Al.
Fry, F F, D D, 163 Westminster rd, Rochester, N Y. N & N.
Fry, G A, 17 W McIntyre av, N S, Pittsburgh, Pa. Pb S.
Fry, H J, 152 W Lincoln av, Mt Vernon, N Y. N & N.
Fry, Prof Jacob, DD, LLD, LHD, Mt Airy, Phila, Pa. Pa.
Fryberger, A Z, Warsaw, Ind. N Ind.
Fryberger, S P, 111 S Main st, Goshen, Ind. N Ind.
Frykman, M, Gibson City, Ill. Aug.
Fuchs, S W, Janesville, Wis. G Ia.
Fudge, Lawrence, Malvern, Ohio. O Jt.
Fuehler, A, Hoyleton, Ill. Mo.
Fuehr, G H, St Sebald, Clayton co, Iowa. G Ia.
Fuelling, M, 237 N California av, Chicago, Ill. Mo.
Fuerbringer, Prof L, 2619 Winneb st, St Louis, Mo. Mo.
Fuerst, Fr, Detroit, Mich. (n. s.)
Fuerst, F J, 1427 Woods Run av, N S, Pittsb'gh, Pa. Pb C.
Fuerstenau, A, Mobridge, S Dak. Minn.
Fuerstenau, M, R No 1, Lone Rock, Iowa. Mo.
Fuhrman, H J, 608 Putnam st, Eau Claire, Wis. (n. s.)
Fulenwider, Edward, Newberry, S C. S C.
Fulmer, V L, Newton, N C. Tn.
Fulper, Elmer W, Stewartsville, N J. E Pa.
Funk, Henry C, 1653 La Salle av, San Francisco, Cal. Cal.
Funkey, Wm J, 782 Broadway, Gary, Ind. N Ind.
Fylling, C J, Mandan, N Dak. N in A.

Gaard, A K, Oldham, S Dak. N in A.
Gaardsmoe, H A, R No 1, Gibson City, Ill. N in A.
Gable, Chas J, Melrose av, Oak Lane, Phila, Pa. Pa.
Gable, Luther D, 448 E 28th st, Brooklyn, N Y. N & N.
Gable, W H, Glenburn, N Dak. Eng N W.
Gabriel, E H, Syracuse, Neb. G Ia.
Gade, E H H, Gaylord, Minn. Mo.
Gade, F C, R No 1, Delmont, S Dak. Mo.
Gaenssle, C, 3117 Cedar st, Milwaukee, Wis. Mo.
Gaertner, H C, R No 1, Bynum, Texas. Mo.
Gaff, A E, 116 E Broadway, Mishawaka, Ind. N Ind.
Gahl, A, Sheridan, Oreg. Mo.
Gahl, Wm, 1244 S Harding av, Chicago, Ill. Mo.
Gahre, F G, Wamego, Kans. O Jt.
Gaiser, Robert, R No 3, Lewiston, Minn. Mo.
Gallmann, C E, Chaplain U S Army. Mo.
Gallmann, H, Danville, Va. Mo.
Gallmeier, A H, Southey, Sask, Can. Mo.
Gallmeier, M, Cumberland, Md. Mo.
Gamber, H, Finlayson, Minn. Mo.
Gamm, E, Lake Crystal, Minn. Minn.
Gamm, Julius, 410 West av, La Crosse, Wis. Wis.
Gammelin, O, Beaver Dam, Wis. G Ia.
Ganschow, C, Shakopee, Minn. O Jt.
Ganschow, W, Wells, Faribault co, Minn. O Jt.
Gans, H C, Chappell, Neb. Mo.
Ganske, W, 2556 E Lawrence av, Chicago, Ill. Mo.
Gardner, C E, D D, 479 Park place, Springfield, Ohio. Wit.
Gardner, J B, 226 E Oak st, Louisville, Ky. Ol B.
Garland, D Frank, D D, 508 W 4th st, Dayton, Ohio. Mia.
Garman, Alon B, 215 Burr Oak st, Kalamazoo, Mich. N Ind.
Garnes, H S, Hummelstown, Pa. E Pa.
Garnes, S A, Dickinson, Pa. W Pa.
Garnes, S S, Mechanicsburg, Pa. W Pa.
Garness, N C A, Whitewater, Wis. N in A.
Garten, Bruno, Arenzville, Ill. Wart.
Gassmann, J F, Westwood, N J. Mo.
Gassner, Aug H, Washington, Mo. Mo.
Gast, Prof G C, 1000 Ivy st, St Paul, Minn. O Jt.
Gast, L E C, 321 S Madison st, Green Bay, Wis. O Jt.
Gaudian, Martin W, 118 Glen st, New Britain, Conn. N Y.
Gauger, C, 856 Madison av, Albany, N Y. (n. s.)
Gausewitz, C, 620 Broadway, Milwaukee, Wis. Wis.
Gaustad, Th K, Enderlin, N Dak. N in A.
Gauss, J, Jenera, Ohio. Mich.

Gaver, Martin D, Orrville, Ohio. E O.
Gearhart, E M, Indiana, Pa. Pb S.
Gearhart, R H, 434 N 35th st, Philadelphia, Pa. E Pa.
Gebert, George, D D, 111 Schuylkill av, Tamaqua, Pa. Pa.
Gebhard, A F W (*P Em*), R No 1, Wausau, Wis. O Jt.
Gebhard, F W, Canova, S Dak. O Jt.
Gebhart, H K, Kenosha, Wis. Eng N W.
Gedicke, P, Vesta, Minn. Minn.
Geesey, Frederick S, Spring Grove, York co, Pa. W Pa.
Geesey, M D, Louisville, Ky. Ol B.
Gehm, J C A, R No 3, Zumbrota, Minn. Minn.
Gehr, G F, 1007 South av, Wilkinsburg, Pa. Pb C.
Gehrcke, H, 433 Dolores st, San Francisco, Cal. Cal.
Gehret, L, Miles, Texas. G Ia.
Gehring, H, Boonville, N Y. N Yk.
Gehrke, Emil, R No 2, Wakefield, Neb. Mo.
Gehrke, W H, Rush Hill, Mo. Mo.
Gehrs, F L, R No 2, Arlington Heights, Ill. Mo.
Geick, Leo, Auburn, Neb. G Neb.
Geiger, Henry, Naugart, Wis. Wis.
Geiger, L, Preston, Md. Mo.
Geiger, Wm M, White Haven, Pa. Pa.
Geisemann, O A, Wenona, Ill. Mo.
Geisler, O C, 628 Belle av, Davenport, Iowa. Mo.
Geisler, W C, 107 Hemphill st, Fort Worth, Texas. Mo.
Geissendoerfer, V (*P Em*), Waverly, Iowa. G Ia.
Geissler, B, R No 2, Carthage, Ill. G Ia.
Gelwicks, Charles A, 319 East st, Rockford, Ill. N Ill.
Gemaehlich, J, Wykoff, Minn. G Ia.
Gemmingen, H Von, R No 2, Collinsville, Ill. Mo.
Gemmingen, Otto Von, R No 3, Hampton, Iowa. Mo.
Gensichen, Fr, Medford, Wis. Wart.
Genszler, G W, 550 Stowell av, Milwaukee, Wis. Eng N W.
Gentner, E, Santa Rosa, Fla. G Ia.
Gentzler, J W, Landisville, Pa. E Pa.
Genzmer, Werner L, 58 Orchard st, Pittsfield, Mass. N Y.
Georg, W F, 401 N 6th st, Mankato, Minn. Mo.
Georgi, C G, 5420 S Artesian av, Chicago, Ill. Wart.
Georgi, W, R No 1, Woodburn, Ind. Mo.
Georgii, E C (*P Em*), Horicon, Wis. Mo.
Gephart, Calvin F, Rural Valley Boro, Pa. Pb S.
Gerathewohl, O K, Scribner, Neb. G Neb.
Gerberding, G H, D D, LL D, Maywood, Ill. Cgo.
Gerberding, P J, 1314 E 12th st, Des Moines, Iowa. Ia.
Gerberding, R H, 4218 Mapledale av, Cleveland, O. O Dis.
Gerberich, David G, Sunbury, Pa. Pb C.
Gerbich, O G, 2124 Chambers st, Victoria, B C, Can. O Jt.
Gerdes, J H, Winslow, Neb. Mo.
Gerfen, E, Gibsonburg, Ohio. O Jt.
Gerfen, E H, R No 6, Bucyrus, Ohio. O Jt.
Gerhard, O, Pipestone, Minn. N in A.
Gerhardt, Wm, D D, Martinsburg, W Va. Pa.
Gerhart, E H, Ashland, Pa. E Pa.
Gerike, H F W, R No 2, Tripp, S Dak. Mo.
Gerike, J F F, R No 4, Crete, Neb. Mo.
Gerken, A, Leduc, Alta, Can. Mo.
Gerken, G (*P Em*), R No 1, Mt Sterling, Ill. Mo.
Gerkensmeyer, J F, R No 3, Good Thunder, Minn. O Jt.
Gerlach, C S, Brandon, Wis. G Ia.
Gerlach, G, Rosendale, Wis. G Ia.
Germann, C A, 11 Hamilton st, Utica, N Y. Mo.
Germann, P F, 665 E Decatur st, Decatur, Ill. Mo.
Germeroth, Chr, Germania, Wyo. Mo.
Gernert, I W, R No 14, Dayton, Ohio. Mia.
Gersib, Geo, Riverdale, Neb. G Neb.
Gerstmann, F, R No 3, Lexington, Texas. G Ia.
Gerstmyer, H L, Manchaster, Pa. W Pa.
Gerth, G, North Crandon, Wis. Wis.
Gertsen, I, 25 N 9th st, Council Bluffs, Iowa. Dan U.
Geske, E F, 224 16th av, East Moline, Ill. Mo.
Geske, F J, Fairchild, Wis. Mo.
Gesterling, E P, R No 2, Bellingham, Minn. Mo.
Getter, H C, Amanda, Ohio. O Dis.
Getty, G A, D D, 40 S Duke st, York, Pa. W Pa.
Getzendaner, M A, Princeton, Iowa. Ia.
Gevers, Chr, Elkhorn, Wis. Wis.
Gevers, Wm, New England, N Dak. O Jt.
Geyer, F, R No 1, Humboldt, Neb. G Ia.
Geyer, K, Peshtigo, Wis. Wis.
Gielow, Wm, North Detroit, Mich. Mo.
Giere, Nils, Sacred Heart, Minn. N in A.
Giere, N A, Spring Valley, Minn. N in A.
Gierke, A, Niagara, N Dak. Mo.
Gierke, P, Hope, N Dak. Mo.
Gieschen, G, Sterling, Mich. Mich.
Gieschen, Heinrich, 91 Chambers st, Milwaukee, Wis. Wis.
Gieschen, Henry jr, 505 E Filer st, Ludington, Mich. Mich.
Gieschen, Herm, 75 W Main st, Wauwatosa, Wis. Wis.
Giese, F C, 435 30th av, Milwaukee, Wis. Mo.
Giese, H, Francis, Sask, Can. O Jt.
Giesel, E A, Harvard, Ill. O Jt.
Gieseler, C A, 59 Horace av, Detroit, Mich. Mo.
Gieselmann, Wm, R No 5, Grand Rapids, Wis. Mo.
Gift, Foster U, D D, 1948 W North av, Balto, Md. Md.
Gihring, J, Krupp, Wash. Mo.
Gilbert, Elmer E, McAlisterville, Pa. C Pa.
Gilbert, Frank, Aleisa, Md. Md.
Gilbert, H S, Monaca, Pa. Pb C.
Gille, G, White Plains, N Y. N Y.
Gillison, J F, Sea Isle City, N J. E Pa.
Gillman, Albert F, Liverpool, N Y. N Y.
Gillman, E, R No 1, Sioux Center, Iowa. O Jt.
Gilmer, E H, Anna, Ill. S Ill.
Gilseth, A, Newfolden, Minn. Nor Fr.
Gimmestad, Prof L M, Galesville, Wis. N in A.
Gisselquist, J, Elmore, Minn. N in A.
Gjelseth, A B (miss'y), Suichow, Honan, China. Nor Fr.
Gjelseth, C H, 5356 Warner av, Chicago, Ill. N in A.
Gjerde, Mons, Amery, Wis. Nor Fr.
Gjerde, M S, Halma, Minn. N in A.
Gjerde, S, Lakefield, Minn. N in A.
Gjerstad, G C, Ada, Minn. N in A.
Gjestfield, Knut, Roseau, Minn. Nor Fr.
Gjevre, Anders H, 3921 Elliott av, Min'aplos, Minn. N in A.
Glad, N E, Kiron, Iowa. Aug.
Gladfelter, P, York Springs, Pa. W Pa.
Gladosch, B, R No 3, Greenleaf, Wis. Wis.
Glaeser, J, Tomah, Wis. Wis.
Glaser, S F, 93 Liberty st, Meriden, Conn. Mo.
Glascoe, Olaf, Brush Prairie, Wash. N in A.
Glatzert, P J Charles, Sewickley, Pa. Pb C.
Glatzle, I, Fredericksburg, Gillespie co, Texas. G Ia.
Glaze, Alfred R, Jersey Shore, Pa. Sus.
Glenn, H J, 310 25th av, Duluth, Minn. N in A.
Glenn, J O, 600 Mulberry st, Scottdale, Pa. Pb C.
Glesne, Ole, Decorah, Iowa. N in A.
Glim, B N, Haley, N Dak. Aug.
Glim, O N, Anaheim, Cal. Aug.
Goebel, A, Mendota, Ill. G Ia.
Goede, Karl, Glenville, Neb. G Neb.
Goehle, Theo, Edgerton, Minn. Mo.
Goehring, I J, Middle Lancaster, Pa. Pb C.
Goeken, C, Fulda, Minn. G Ia.
Goeken, G, Rushville, Neb. G Ia.
Goemmel, J, Sutton, Neb. G Neb.
Goeringer, Ed, Rock Rapids, Iowa. G Ia.
Goerner, J, Golden Valley, N Dak. G Ia.
Goerss, D, 1318 Kenneth av, New Kensington, Pa. Mo.
Goerss, R (miss'y), Nagercoil, Travancore, India. Mo.
Goes, J, Albert, Kans. G Ia.

Goesswein, Th, Troutville, Pa. Mo.
Goetke, P, 403 N 4th st, Clinton, Iowa. D in A.
Goetsch, M C, Eden Valley, Minn. Mo.
Goetz, R, 3660 Epworth av, Cincinnati, Ohio. Mo.
Goff, W R, Blairsville, Pa. Pb S.
Gogolin, P, Meyersville, Texas. G Ia.
Gohdes, Prof C B,LittD,1392 E Mound st, Colu'bus,O. O Jt.
Gohlke, F E, Gilman, Wis. Mo.
Gohlke, Th (miss'y), Villa Clara, Brazil, S A. Mo.
Going, L J F, Beecher, Will co, Ill. Mo.
Gold, H R, 925 Chestnut st, Philadelphia, Pa. Pa.
Goll, G P, Phila Com Museum, Philadelphia, Pa. E Pa.
Golladay, R E, 482 Oakwood av, Columbus, Ohio. O Jt.
Goltermann, P F, New Holstein, Wis. Mo.
Gomann, E, Petawawa, Ont, Can. Can.
Gomph, Geo H, D D, Pittsford, Monroe co, N Y. N Y.
Gona, G, Johnstown, Pa. Slov.
Gongaware, Geo J, D D, 31 Pitt st, Charleston, S C. S C.
Good, Morris F, 735 Pearl st, Williamsport, Pa. Sus.
Good, W I, 118 Sheridan st, Johnstown, Pa. Al.
Goodman, David A, Connelly Springs, N C. Mo.
Goodmanson, T A, 1920 Webster st, Fort Madison, Ia. Ia.
Goos, A, Strathcona, Alta, Can. Manit.
Goos, J, Saskatoon, Sask, Can. Manit.
Gornitzka, O, 1926 Boren av, Seattle, Wash. N in A.
Gorr, Th, 446 Stevens st, Camden, N J. Pa.
Gotsch, Geo, 2420 E 79th st, S E, Cleveland, Ohio. Mo.
Gottberg, C, Larson, N Dak. Mo.
Gotwald, Fred G, D D, York, Pa. W Pa.
Gotwald, W H,DD,LLD, 2918 P st,NW,Wash'gt'n,D C. Md.
Gotwald, W K, 3026 St Paul st, Balto, Md. Wit.
Grabarkewitz, J, R No 5, Fergus Falls, Minn. Mo.
Grabau, Edward, Sanborn, N Y. Buf.
Grabau, John N, 180 Goodell st, Buffalo, N Y. Buf.
Grabau, Rudolph, Martin Luther Sem, Buffalo, N Y. Buf.
Grabemann, W, Lawrenceburg, Ind. O Jt.
Graebener, Aug Fr, Gifford, Idaho. O Jt.
Graeber, F J, Aberdeen, S Dak. Mo.
Graebner, Fr, 3709 Sycamore st, Milwaukee, Wis. Wis.
Graebner, A J H, Salisbury, Mo. Mo.
Graebner, J R, 612 Washington boul, Ft Wayne, Ind. Mo.
Graebner, Prof M, Winfield, Kans. Mo.
Graebner, Otto, 107 Mitchell av, Chattanooga, Tenn. Mo.
Graebner, O A O, Davenport, Neb. Mo.
Graebner, R, Argonia, Kans. Mo.
Graebner, Prof Th, 3709 Texas av, St Louis, Mo. Mo.
Graef, D, 4015a Evans av, St Louis, Mo. Mo.
Graef, Peter, James, Brown co, S Dak. Mo.
Graefe, J E (miss'y), Guntur, India. Md.
Graening, J, Waverly, Iowa. G Ia.
Graepp, J C, Mannhaven, N Dak. G Ia.
Graesser, Otto, 602 E 9th st, New York, N Y. Mo.
Graetz, Robert J, R No 2, Brighton, Mich. O Jt.
Graf, J H, North Lima, Ohio. Pb C.
Graf, W O, Casselton, N Dak. G Ia.
Graf, Wm T F, R No 6, York, Neb. Mo.
Graff, G A, 519 Highland av, Dixon, Ill. G Ia.
Graham, Ernst O, Youngwood, Pa. Pb C.
Grahn, C, Florence, Neb. Mo.
Grahn, Ernst M, 150 Western av, Albany, N Y. N & N.
Graichen, J G, Morristown, Tenn. Hol.
Gram, J C, 237 E 123d st, New York, N Y. N in A.
Grambo, O P, Nymore, Minn. Nor Fr.
Grammes, A P, Harvard Univ, Cambridge, Mass. N & N.
Granere, C Fred, R No 4, Clifton, Kans. Aug.
Granere, C O, Ph D, 1311 38th st, Rock Island, Ill. Aug.
Granquist, F G, 1107 Summit st, Hancock, Mich. Aug.
Granskou, J, R No 3, Lake Mills, Iowa. N in A.
Grant, Carl, 1509 6th av S, Lethbridge, Alta, Can. O Jt.
Grant, Chas L, 474 Aurora av, St Paul, Minn. Eng N W.
Grau, George M, D D, Brookville, Ohio. Wit.
Grauenhorst, L, Fontanelle, Neb. G Neb.
Graupner, H, Kipling, Sask, Can. Mo.
Graupner, J B, 4035 W North av, Chicago, Ill. Mo.
Graupner, Paul, Dashwood, Ont, Can. Mo.
Gravdal, A J, Circle, Mont. N in A.
Gravengaard, Nils P, R No 1, Marquette, Neb. D in A.
Graves, U H, 201 W Mont'g st, Johnstown, N Y. N Yk.
Green, A M, 212 Stanton st, Portland, Oreg. Aug.
Green, A P, Carthage, S Dak. Aug.
Green, D F, Ph D, Bangor, Pa. Pa.
Green, J M, Mt Horeb, Wis. N in A.
Green, L E (*P Em*),3152 Elliott av,Minneap, Minn. N in A.
Greenawalt, H L, Newark, Ohio. Mia.
Greenawalt, S E, DD, 901 N Fountain av, Sp'gfield, O. Mia.
Greenhoe, Samuel F, Orrstown, Pa. W Pa.
Greever, Jos B, DD, 420 E 4th st, Roswell, N Mex. R Mtn.
Greever, W H, D D, 1616 Bull st, Columbia, S C. S C.
Grefthen, O L, 4650 Calfax av N, Minneap, Minn. N in A.
Gregersen, J M, Solvang, Cal. D in A.
Gregersen, O, Alden, Minn. D in A.
Greibrok, A, Conrad, Mont. N in A.
Greif, A H P, Williasmburg, Iowa. Mo.
Greiss, George A, 143 S 8th st, Allentown, Pa. E Pa.
Greninger, F R (T Sem), Selinsgrove, Pa. C Pa.
Grenoble, B F, Lena, Ill. N Ill.
Gresens, A L, R No 2, Arapahoe, Neb. Mo.
Gresens, Louis, Sterling, Ill. Mo.
Greve, A G M, 160 W Tioga st, Phila, Pa. Pa.
Greve, F, Kewaskum, Washington co, Wis. Wis.
Greve, W, R No 3, Tinley Park, Ill. Mo.
Grey, L G, Cleveland, Ohio. Pb C.
Griebel, John G, Perryville, Perry co, Mo. Mo.
Griep, A H, 304 E North st, Cadillac, Mich. Mo.
Griese, C D, R No 4, Antigo, Wis. Mo.
Griesse, A, R No 3, Lockwood, Mo. Mo.
Griesse, G, Medicine Hat, Alta, Can. Mo.
Griffith, J A, 321 Forest av, Youngstown, Ohio. O Jt.
Grill, G, 413 Waupaca st, Waupaca, Wis. Dan U.
Grill, J, Stanton, N Dak. G Ia.
Grimm, A W F, 1126 West 8th av, Antigo, Wis. Mo.
Grimm, Hugo, Lyons, Iowa. Mo.
Grimm, W A F, 2007 Madison st, Saginaw N S, Mich. O Jt.
Grimsby, H P, 1622 E 32d st, Minneapolis, Minn. N in A.
Grimsrud, C M, 223 E 6th st, Moscow, Idaho. N in A.
Grindland, J O, Lansford, N Dak. Nor Fr.
Grindvik, J (miss'y), Juning, Honan, China. N in A.
Gringle, Arthur E, Batesville, Ind. Ol B.
Groenen, O E, Chauvin, Alta, Can. N in A.
Groenlid, C J M, Waterville, Iowa. N in A.
Groenlid, H O, Outlook, Sask, Can. N in A.
Groenlund, Gustav, Forest Park, Cook co, Ill. G Ia.
Groenningen, Thore, Buxton, N Dak. N in A.
Groenow, Gust, R No 2, Bonfield, Ill. Mo.
Groenberg, C G, R No 1, Strandquist, Minn. Aug.
Groensberg, O, 9 Mission st, San Francisco, Cal. N in A.
Groenseth, J R, Stephen, Minn. N in A.
Groerich, Albert, 3615 Oregon av, St Louis, Mo. Mo.
Groerich, G, Columbia, Ill. Mo.
Groh, George, Perham, Minn. Mo.
Groh, Leonard, D D, 2049 N 20th st, Omaha, Neb. Neb.
Grombach, C, Johnstown, Colo. O Jt.
Grommisch, W T, 617 Mt Elliott av, Detroit, Mich. N Ind.
Groschupf, Paul, 411 S Pine st, Spokane, Wash. O Jt.
Groseclose, A L, 302 N Washington st, Moscow, Ida. R Mtn.
Groseclose, D B, Fairfax, S C. S C.
Gross, A F, Sherburn, Minn. Mo.
Gross, C, 1222 N 5th st, Springfield, Ill. Mo.
Gross, E, Rich Hill, Mo. G Ia.
Gross, E M, Pleasant Plains, Ill. Mo.

Gross, George D, 740 Bedford st, Johnstown, Pa. Al.
Gross, H W, 840 N 16th st, Salem, Oreg. Mo.
Gross, Luther W, Suth'rl'd & Keystone avs, Ind'p,Ind. Ol B.
Grosse, A H, Chambers, Neb. Mo.
Grosse, T John, R No 1, Bensenville, Ill. Mo.
Grosshans, L J, Hazen, N Dak. G Ia.
Grossman, Moses, Quakake, Pa. Pa.
Grote, R, Fairfax, S Dak. Mo.
Groth, E H, Chap U S S Louisiana, New York, N Y. G Ia.
Groth, Gerh, 121 N Pearl st, Havana, Ill. Mo.
Groth, H, Miles City, Mont. G Ia.
Groth, O A, Clyman, Wis. Mo.
Groth, O H, Montevideo, Minn. G Ia.
Groth, U, Palmer, Iowa. G Ia.
Grothe, Albert, R No 1, Burnett, Wis. Mo.
Grotheer, L A, R No 2, Norwood Park sta, Chicago, Ill. Mo.
Grother, W, 404 S 4th st, Paducah, Ky. Mo.
Grove, John B, R No 1, Edinburg, Ind. Ol B.
Growe, D J, 702 Sheridan st, Fergus Falls, Minn. N in A.
Grubb, J E, 818 Hollins st, Baltimore, Md. Md.
Gruber, C (T Sem), Gettysburg, Pa. E Pa.
Gruber, L F, 1213 Hague av, St Paul, Minn. Eng N W.
Gruber, R, R No 2, New Prague, Minn. Minn.
Gruber, V, R No 5, Medford, Wis. Mo.
Grueber, F (*P Em*), Germantown, Texas. G Ia.
Grueber, G E, R No 3, Brenham, Texas. G Ia.
Grueber, Henry, 342 S 9th st, Saginaw, Mich. Mo.
Grueber, J A, R No 1, Hudson, Iowa. G Ia.
Gruell, H F (miss'y), Linha Tiradentes, Brazil, S A, Mo.
Gruhn, Aug, Johnsonburg, Pa. Pb C.
Gruhn, H F, Farrell, Pa. Pb C.
Grumm, A H, Douglas, N Dak. Mo.
Grummer, E, Spencer, Iowa. Mo.
Gruner, Otto H, Rockford, Ill. Mo.
Grunewald, W, Norwood, Ohio. (n. s.)
Grunow, W, Newman, Cal. Mo.
Grunow, W H, 806 Heck st, Asbury Park, N J. Pa.
Grunwald, C, R No 9, Franksville, Wis. Wis.
Grunwald, F W, Fort Collins, Colo. Mo.
Grunwald, E, 1438 7th av, Milwaukee, Wis. Wis.
Grupe, H F, R No 2, Elk Creek, Neb. Mo.
Grupe, Henry F C Ch, R No 2, Hanover, Kans. Mo.
Gruver, Chas B, Albany, N Y. N Yk.
Gruver, J B, YMCA, 470 E 161st st, New York, N Y. N Yk.
Gruver, Oscar H, D D, 385 Belmont st, Oakland, Cal. Cal.
Gryting, T L, 1218 2d av S, Minneapolis, Minn. N in A.
Guard, W L, D D, Tippecanoe City, Ohio. Mia.
Guckenberger, H, 408 S Pulaski st, Baltimore, Md. Mo.
Gudmundsen, H, Callender, Iowa. N in A.
Guebert, August, Bunker Hill, Ill. Mo.
Guebert, Herman C, Hinsdale, Ill. Mo.
Guebert, M, Clinton, Wis. Mo.
Gueldenapfel, C M, Castleton, Rensselaer co, N Y. N Y.
Guelker, A C, Minden, Neb. Mo.
Guelker, G (*P Em*), College View, Neb. Mo
Guemmer, M H A, New Holland, Ill. Mo.
Guenther, C E, Eldora, Iowa. Mo.
Guenther, C E, St Joseph, Mich. Wis.
Guenther, E, Fort Apache, Ariz. Wis.
Guenther, F, 217 Pleasant st, Oconomowoc, Wis. Wis.
Guenther, J P, Remsen, Iowa. Mo.
Guenther, K A (miss'y), Villa Iris, Buenos Aires, S A. Mo.
Gueths, R (miss'y), Conventos Legaedo, Brazil, S A. Mo.
Guettler, A H, Meadow Grove, Neb. Mo.
Guetzlaff, A E, Capac, Mich. G Ia.
Guetzlaff, A W, Ceylon, Minn. G Ia.
Guetzlaff, Theo (*P Em*), Bassett, Iowa. G Ia.
Gugel, H P, R No 3, Sandusky, Mich. Mo.
Gugel, J M, 706 Mitchell av, Detroit, Mich. Mo.
Guiney, James B, Whitewater, Kans. Kan.
Guise, W R, Cromwell, Ind. N Ind.
Guldberg, G, Opstead, Minn. N in A.
Guldseth, Olaf, 3445 17th av S, Minneapolis, Minn. N in A.
Gullans, J, 1671 60th st, Brooklyn, N Y. Aug.
Gulleen, C O, Swedeburg, Neb. Aug.
Gullerud, O M, Princeton, Minn. N in A.
Gullixon, T F, 513 Walders st, Minot, N Dak. N in A.
Gullstroem, L W, Norwood, Mass. Aug.
Gundel, George, R No 3, Superior, Neb. G Ia.
Gunderman, L F, 109 N Monroe st, Monroe, Wis. N Ill.
Gundersen, H M, 647 88th st, Brooklyn, N Y. N in A.
Gundersen, J C, Dickson, Alberta, Can. Dan U.
Gunderson, L, Hettinger, N Dak. N in A.
Gunderson, S, R No 1, Mt Horeb, Wis. N in A.
Gundlach, F G, R No 2, Lindsay, Neb. Mo.
Gunnarson, Theo A, R No 1, Veblen, S Dak. N in A.
Gunsten, G, Fennimore, Wis. N in A.
Gurschke, Otto, Falls City, Neb. Mo.
Guse, Herman, Jackson, Wis. Buf.
Guse, J, Litchfield, Minn. Minn.
Guss, Jerome M, 5125 Mervine st, Philadelphia, Pa. E Pa.
Guss, U A, Boiling Springs, Pa. W Pa.
Guss, Wm Ira, 303 Dechman av, Peoria, Ill. N Ill.
Gustafson, A E, 258 E 7th st, Spencer, Iowa. Aug.
Gustafson, C E, Chesterton, Ind. Aug.
Gustafson, F A, Wausa, Neb. Aug.
Gustafson, Gustaf O, Red Oak, Iowa. Aug.
Gustafson, J A, 110 6th av N, South St Paul, Minn. Aug.
Gustafson, M W, 715 N Spring av, Sioux Falls, S Dak. Aug.
Gustafson, O O, Elbow Lake, Minn. Aug.
Gustafson, O W, Greeley, Colo. Aug.
Gutekunst, C, R No 32, Campbellsport, Wis. Mo.
Gutknecht, P T, 1341 South av, Niagara Falls, N Y. Mo.
Gutnecht, Th, Nashua, Minn. Mo.
Gutleben, John, 2271 Courtland av, Oakland, Cal. Cal.
Gutteboe, K L, Story City, Iowa. N in A.
Gutteboe, L, R No 1, Waterville, Iowa. N in A.
Guttormsson, G, Churchbridge, Sask, Can. Ice.
Gynild, E E, Willmar, Minn. Nor Fr.

Haack, G, Walton, Neb. Mo.
Haaf G R (miss'y), Guntur, India. E Pa.
Haag, A (*P Em*), 743 Tenino st, Portland, Oreg. G Ia.
Haag, I J, 721 E College st, Shreveport, La. G Ia.
Haag, M (*P Em*), R No 2, Hallettsville, Texas. G Ia.
Haag, Th, Verona, N Dak. G Ia.
Haagenson, H T, Bainville, Mont. N in A.
Haaheim, O F, 1809 Baker av, Everett, Wash. Nor Fr.
Haake, H, 3116 S Racine av, Chicago, Ill. Mo.
Haanstad, J J, Florence, S Dak. N in A.
Haapanen, A, 113 S Curry st, Ironwood, Mich. Finn.
Haar, G, Adair, Adair co, Iowa. Mo.
Haar, W, R No 1, Loretto, Minn. Minn.
Haas, George, Napoleon, Ohio. O Jt.
Haas, G C F, D D, 312 Manhattan av, New York, N Y. N Y.
Haas, Pres, John A W, DD, LLD, Allentown, Pa. Pa.
Haase, A C, 14 Iglehart av, St Paul, Minn. Minn.
Haase, G C, Leavenworth, Wash. Wis.
Haase, H C, Benton Harbor, Mich. Mich.
Haase, J, Randolph, Wis. Wis.
Haase, Prof K, Seward, Neb. Mo.
Haase, M, Iron River, Mich. Wis.
Haase, W, R No 4, Appleton, Wis. Wis.
Haas, Herman C A, Welga, Ill. Wart.
Haatvedt, L A, Lakota, N Dak. N in A.
Haavik, E C, 921 10th st, Menomonie, Wis. N in A.
Haavik, Olaf L, 310 S Chandler st, Spokane, Wash. N in A.
Habekost, Ad H, Oberlin, Kans. Mo.
Habel, B H J, Pekin, N Dak. N in A.
Haberaecker, J, Alta Vista, Iowa. G Ia.

Haberland, M E, 2645 N Francisco av, Chicago, Ill. Cgo.
Habermann, A, R No 1, Bonduel, Wis. Wis.
Habey, W M, Oesterlin Home, Springfield, Ohio. N Ind.
Hackenberg, C A, Cleveland, Ohio. E O.
Hackenberg, W M, 31 N Broadway, Shelby, Ohio. Wit.
Hackmann, E, 501 S High st, Albuquerque, N Mex. Mo.
Hadley, H C, 609 Home st, Fort Wayne, Ind. N Ind.
Hadley, N J, 1701 Morse av, Rogers Pk, Chicago, Ill. N Ill.
Haefner, J, Muscatine, Iowa. G Ia.
Haegglund, S G, 80 Moore st, Providence, R I. Aug.
Haendschke, R, 2602 Concordia av, Milwaukee, Wis. Mo.
Haendschke, Th (*P Em*), Westgate, Iowa. Mo.
Haentzschel, Prof A, Conc Coll, Conover, N C. Mo.
Haerle, C, Stewart, Minn. O Jt.
Haertel, Ernest F, 2130 Cortez st, Chicago, Ill. Mo.
Haertling, G H, Jacob, Ill. Mo.
Haessler, T C, Leland, Mich. Mo.
Haeuser, F, Pontiac, Mich. Mo.
Haeuser, Th F, 244 S Pickering av, Whittier, Cal. Mo.
Hafemeister, P W, Rosebud, Mo. Mo.
Hafer, D S, 1402 S Main st, Phillipsburg, N J. E Pa.
Hafer, Luther B, Taneytown, Md. Md.
Hafer, R A, 61½ Bowers st, Jersey City, N J. N Yk.
Hafermann, H, R No 15, St Joseph, Ill. G Ia.
Hafermann, J W, Benson, Ill. G Ia.
Hafermann, Martin, Clara City, Minn. G Ia.
Hafner, C, Haven, Kans. Mo.
Hafner, G W, R No 1, Lowemont, Kans. Mo.
Hafner, J H, Ormsby, Minn. Mo.
Hafner, W H, Isle of Pines, Cuba. Mo.
Hafstad, Olaf O, Webster, Day co, S Dak. N in A.
Hagboe, B, Barton, N Dak. Nor Fr.
Hage, E A, Dahlton, Sask, Can. Nor Fr.
Hagedorn, O, 404 Thomas st, Milwaukee, Wis. Wis.
Hagemann, G E, 214 Parker Hill av, Boston, Mass. Mo.
Hagen, H H, Pine Creek, Minn. N in A.
Hagen, J, Tipton, Kans. G Ia.
Hagen, O J, Culbertson, Mont. N in A.
Hagen, P P, Lake Andes, S Dak. N in A.
Hagen, T A, Hendrum, Minn. N in A.
Hagen, W, 428 17th st, Detroit, Mich. Mo.
Hagen, W F, Pinconning, Mich. Mo.
Hagen, W M, 800 20th av S, Minneapolis, Minn. Nor Fr.
Hagist, H, R No 4, Mattoon, Ill. Mo.
Hagoes, O, 4314 N 19th st, Tacoma, Wash. N in A.
Hahmann, E von,PhD,40 Guy Pk av,Amsterdam,NY. N Yk.
Hahn, A, Posen, Mich. Mo.
Hahn, A sr (*P Em*), Waverly, Iowa. G Ia.
Hahn, A jr, Anchor, McLean co, Ill. G Ia.
Hahn, A A, Cuero, Texas. G Ia.
Hahn, A M, Knox, Pa. Pb C.
Hahn, J L (*P Em*), 1041 E Willis st, Detroit, Mich. Mo.
Hahn, Paul W, Phillips, Wis. Mo.
Hahn, Theo F, 524 Gilmore st, Baltimore, Md. Mo.
Hahn, Theo G, 110 E Williams st, Owosso, Mich. Mich.
Haigler, J Bowman, Rincom, Ga. Ga.
Hain, Andrew S, New Freedom, Pa. W Pa.
Hainke, F W, Russell, Kans. G Ia.
Haithcox, H C, D D, Lanark, Ill. N Ill.
Halboth, J W, Cascade, Sheboygan co, Wis. Mo.
Hald, N P, R No 3, Cozad, Neb. D in A.
Hale, H F, 6231 Jefferson st, Phila, Pa. Pa.
Halfmann, Arthur H, 36 N 14th st, College Point, N Y. Mo.
Hall, Arthur J, Tiro, Ohio. Wit.
Hall, Henry H, D D, Chapman, Kans. Kan.
Hall, John A, D D, Mansfield, Ohio. Wit.
Hall, John, St Petersburg, Fla. Ga.
Hall, M A, 524 E Spotswood st, Moscow, Idaho. N in A.
Hall, William, Corry, Pa. Pb C.
Halland, A W(mi'y),Tongobory,Tulear,Mad'g'sc'r. Nor Fr.
Hallanger, C M, Portland, N Dak. N in A.
Hallberg, S E, Rosario, Argentine, S A. E Pa.
Hallenbeck, B Q, Guilderland Center, N Y. N Yk.
Haller, C, Bourbon, Mo. Mo.
Hallerberg, H, Farmington, Mo. Mo.
Hallerberg, William, 2150 Angelica st, St Louis, Mo. Mo.
Hallgrimsson, Fr, Baldur, Manit, Can. Ice.
Halling, L M, Binford, N Dak. Nor Fr.
Hallman, Samuel T, D D, Spartanburg, S. C. S C.
Haltiwanger, W D, Statesville, N C. Tn.
Halverstadt, Rufus A, Sebring, Ohio. E O.
Halvorsen, H, Westby, Vernon co, Wis. N in A.
Halvorsen, Jens M, Northwood, N Dak. Nor Fr.
Halvorsen, J S, Hillsboro,N Dak. Nor Fr.
Halvorsen, M L, 3741 12th av S, Minne'polis, Minn. N in A.
Halvorsen, N E, Holton, Mich. N in A.
Halvorsen, P C, Sinai, S Dak. N in A.
Halvorson, A D, Leeds, N Dak. N in A.
Halvorson, C S, Thompson, Iowa. N in A.
Halvorson, Helmer, Hayfield, Minn. N in A.
Halvorson, Henry D, Drake, N Dak. N in A.
Halvorson, John, Rockdale, Wis. N in A.
Halvorson, M W, 2708 Caldwell st, Omaha, Neb. N in A.
Halvorson, Nils, Lake Park, Minn. Nor Fr.
Hamaan, H, Ambur, Madras Pres, India. Mo.
Hamann, Prof E, 339 W 24th st, Milwaukee, Wis. Mo.
Hamfeldt, H, 745 Wallbridge av, Toledo, Ohio. Can.
Hamilton, A S, Wenona, Ill. Aug.
Hamm, G D, 723 S 8th st, Quincy, Ill. Mo.
Hamm, Geo L, Ph D, Slippery Rock, Butler co, Pa. Pb S.
Hamm, M H, Ladysmith, Quebec, Can. Can.
Hammarberg, A G, North Branch, Minn. Aug.
Hammarloef, S F, Marathon, Iowa. Aug.
Hammer, Arnt J, Edmore, N Dak. N in A.
Hammer, E Julius, Millard, Neb. G Ia.
Hammer, E W, Greenport, L I, N Y. N Y.
Hammer, Ludvig E, Roslyn, S Dak. N in A.
Hammer, L F, Woodville, Wis. Wis.
Hammer, L O, Chicago, Ill. Pb C.
Hammond, J L, Jonesboro, Ill. S Ill.
Hamrick, C F, R No 1, Curtiss, Wis. Cgo.
Hamsher, M R, 836 W Market st, York, Pa. W Pa.
Hancher, A D R, Richmond, Va. Va.
Handrich, H A, R No 2, Luxembourg, Wis. Mo.
Hanes, F M, East Germantown, Ind. Cgo.
Hankammer, C G, Tripoli, Iowa. G Ia.
Hanke, Arthur, Warren, Wis. Wis.
Hankey, B F, 576 Orchard av, Bellevue, Pa. Pb C.
Hankey, Jacob M, Helena, Ga. E Pa.
Hannemann, E, Fredericksburg, Texas. G Ia.
Hanning, J A, 1023 N Columbus st, Lancaster, O. Mia.
Hanning, W C, 360 Montclair av, Detroit, Mich. N Ind.
Hanow, E, 200 Maybury av, Detroit, Mich. Mo.
Hansche, R, Hartford, S Dak. G Ia.
Hanselmann, G F, Lowry, S Dak. G Ia.
Hansen, A, 385 E Orange Grove av, Pasadena, Cal. Mo.
Hansen, And, 826 Christian st, Green Bay, Wis. Dan U.
Hansen, Anthon, R No 1, Norma, N Dak. Dan U.
Hansen, Arthur, Tioga, N Dak. Nor Fr.
Hansen, A E, Viking, Alta, Can. N in A.
Hansen, A J, Shennington, Wis. Dan U.
Hansen, A P, Fresno, Cal. Dan U.
Hansen, Emil, Scarville, Iowa. N in A.
Hansen, Eric, Moorhead, Iowa. Dan U.
Hansen, F C M, 826 W 6th st, Davenport, Ia. Dan U.
Hansen, H (*P Em*), Caruthers, Cal. Dan U.
Hansen, H, 161 E 8th st, Salt Lake City, Utah. Pac.
Hansen, H H, Grand View College, Des Moines, Ia. D in A.
Hansen, H H, R No 4, Alhambra, Ill. Mo.
Hansen, H J, 2214 E 34th st, Minneapolis, Minn. N in A.

Hansen, H M, Evan, Minn. Dan U.
Hansen, H M, Alexander, Ark. Mo.
Hansen, H N, 493 E 6th st, Spencer, Iowa. Dan U.
Hansen, H P, Walsh, Iowa. Wart.
Hansen, H P K, Ellendale, Minn. Dan U.
Hansen, Ivar M, Staplehurst, Neb. Dan U.
Hansen, J A, Johnson, Neb. G Neb.
Hansen, J H, Adrian, Minn. Nor Fr.
Hansen, Karl M, 1519 East av, Selma, Cal. Dan U.
Hansen, Lars, Ruthton, Minn. D in A.
Hansen, N, 2090 W 29th st, Los Angeles, Cal. Dan U.
Hansen, P (*P Em*), 1203 10th st, Bay City, Mich. Mo.
Hansen, P, Kingsville, Texas. Mo.
Hansen, P, Port Clinton, Ohio. O Jt.
Hansen, P L C, 410 Grand av, Kenosha, Wis. Dan U.
Hansen, Tor, Conrad, Mont. N in A.
Hanson, Viggo, 8 Mayo st, Portland, Me. D in A.
Hansen, W A, Strasburg, Ill. Mo.
Hanser, A R G, 37 Covert st, Brooklyn, N Y. Mo.
Hanser, A T, 105 Florida st, Buffalo, N Y. Mo.
Hanser, Hugo, McClusky, N Dak. Mo.
Hanser, Oscar, Horicon, Dodge co, Wis. Mo.
Hanser, Otto F T, 465 Sheffield st, Brooklyn, N Y. Mo.
Hanser, W O, Bergenfield, N J. Mo.
Hanshue, H W, 105 Bierce av, Dayton, Ohio. Mia.
Hanson, C E, Swift Current, Sask, Can. N in A.
Hanson, E M, New London, Minn. Nor Fr.
Hanson, F O, 700 Parnell av, Des Moines, Ia. Aug.
Hanson, Felix V, PhD, 556 E 2d st, Jamestown, N Y. Aug.
Hanson, F W, Vilas, Kans. Aug.
Hanson, G A, R No 1, Belgrade, Minn. N in A.
Hanson, H, Malden Sta, Boston, Mass. Aug.
Hanson, H A, 1657 N Humboldt st, Chicago, Ill. N in A.
Hanson, H H, Potter, Neb. Neb.
Hanson, H P, Bergen, Norway. N in A.
Hanson, H W A, 807 N 6th st, Harrisburg, Pa. E Pa.
Hanson, L T, Alexandria, Minn. Nor Fr.
Hanson, Mauritz B (miss'y), Hsuchow, Honan, China. Aug.
Hanson, O B, Ettington, Sask, Can. N in A.
Hanson, Olof B,156 S 4th East st,Salt L'ke City,Utah. Aug.
Hanson, O M, Frost, Minn. N in A.
Hanson, Peter O, International Falls, Minn. Aug.
Hanson, Rudolph A, Velva, N Dak. Nor Fr.
Hanson, S L, Houtzdale, Pa. Aug.
Hanson, Simon E, Mora, Minn. N in A.
Hanson, Thomas L, Franklin, Minn. N in A.
Hanson, T S, Page, N Dak. N in A.
Hanssen, Theodor, R No 1, Spechts Ferry, Iowa. Mo.
Hanssler, G C, 324 N Snelling av, St Paul, Minn. G Ia.
Hantel, E F A, 7339 21st av N W, Seattle, Wash. Cal.
Hantz, Jacob M, Alliance, Ohio. E O.
Hapeman, Henry J, Byers, Colo. R Mtn.
Happ, Lewis, 8422 19th av, Brooklyn, N Y. N Y.
Happel, P W, Wilton Junction, Iowa. Mo.
Harang, O C, Robinson, Kans. N in A.
Harbo, Elias P, 915 16th av N, Minneapolis, Minn. Nor Fr.
Harder, J, 2314 Cochran st, Houston, Texas. G Ia.
Harder, J (miss'y), Serrito, Brazil, S A. Mo.
Harder, Wm, Russell, Kans. G Neb.
Harding, W H, 41 S 33d st, Camden, N J. E Pa.
Hardt, A, R No 5, North Milwaukee, Wis. Mo.
Hardy, Arthur S, 523 W 179th st, New York, N Y. N Yk.
Harkins, J F (T Sem), Selinsgrove, Pa. C Pa.
Harley, W N, 80 Martin av, Columbus, Ohio. O Jt.
Harman, C B, D D, 2752 Meredith av, Omaha, Neb. Neb.
Harman, H E, 4207 Sherrod st, Pittsburgh, Pa. Pb S.
Harman, J E, 710 First av, Evansville, Ind. O Jt.
Harmon, J B, Little Mountain, S C. S C.
Harms, Eugene, 7108 Lindell av, St Louis, Mo. Mo.
Harms, G, Willow Springs, Mo. Mo.
Harms, H, R No 1, Dubois, Ind. O Jt.
Harms, Herm, Batavia, Ill. Mo.
Harms, H W, 10759 96th st, Edmonton, Alta, Can. Manit.
Harms, J, (miss'y), Nandaukodu, Trivandrum, India. Mo.
Harms, J E, Hagerstown, Md. Md.
Harms, Pres J Henry, D D, Newberry, S C. S C.
Harms, W, R No 3, Bancroft, Neb. Mo.
Harms, W A, Castalia, Iowa. G Ia.
Harms, W E, R No 3, Wisner, Neb. Mo.
Harner, E W, Canon City, Colo. R Mtn.
Harr, F M, Midway, Tenn. Hol.
Harre, C W, Farley, Mo. Mo.
Harre, G F, R No 1, Okawville, Ill. Mo.
Harrer, C A, R No 10, Owatonna, Minn. G Ia.
Harris, A C, Chaplain U S Army. R Mtn.
Harris, Edwin C, 706 2d av, Sterling, Ill. N Ill.
Harris, Wm C B, Smithville, Ohio. E O.
Harrisville, L, 1406 N Washtenau av, Chicago, Ill. N in A.
Harry, C P, 4834 Cedar av, Philadelphia, Pa. Pa.
Harsh, G Emerson, 1025 Chestnut st, Columbus, Ind. Ol B.
Harsh, W E, Wildwood, Pa. O Jt.
Harshman, L A, Ottawa, Kans. Kan.
Harshman, Ralph A, Lenox pl, Wheeling, W Va. W Va.
Harstad, Bjug, Parkland, Wash. N in A.
Hartelius, H F H, Ph D, Mullan, Idaho. Aug.
Hartenberger, J Henry, Red Bud, Randolph co, Ill. Mo.
Hartenstein, C, Colby, Wis. Mo.
Hartig, H, 914 18th av N, Minneapolis, Minn. G Ia.
Hartig, Th, Wheatwyn, Sask, Can. Manit.
Harting, H C, Flat River, Mo. Mo.
Hartlage, C F Wm, 141 S Clinton st, Baltimore, Md. O Jt.
Hartman, A S, DD, 914 N Carrollton av, Balto, Md. W Pa.
Hartman, H H, 3431 Piedmont av, Walbr'k, Balto, Md. Md.
Hartman, J, Williamsville, N Y. N Y.
Hartman, James A, 126 Spruce st, Sunbury, Pa. Sus.
Hartman, Joseph F, D D, 1754 N 25th st, Phila, Pa. E Pa.
Hartman, P A, R No 8, Cuyahoga Falls, Ohio. E O.
Hartman, R, Copper Cliff, Ont, Can. Finn.
Hartman, Wilmer A, Middletown, Md. Md.
Hartman, Wm H, 1345 N Karlov av, Chicago, Ill. N Ill.
Hartmann, A E, Taylor, Texas. G Ia.
Hartmann, G, Aurelia, Iowa. Mo.
Hartmann, H H, 19th st & 6th av N, Ft Dodge, Iowa. Mo.
Hartmann, M K, St James, Minn. N in A.
Hartmann, Th A M, Louisville, Neb. Mo.
Hartmann, Wm, R No 5, Champaign, Ill. Mo.
Hartmann, W H, 119 8th st N E, Minot, N Dak. Mo.
Hartmeister, J, Altamont, Ill. Mo.
Hartwig, G F, 56 Ward st, Rockville, Conn. N Y.
Hartwig, G H, 2529 King st, Bellingham, Wash. Tn.
Hartwig, Hein, Picketts, Wis. Wis.
Hartwig, H H, Kendall, N Y. N Y.
Hartwig, Theo, Hartland, Wis. Wis.
Hartwig, T G, Columbia, S C. Ga.
Hartwig, Wm, Kingston, Wis. Wis.
Hartwig, W, R No 1, Detroit, Mich. (n. s.)
Harveland, N, Hampden, N Dak. Nor Fr.
Haseley, Albert, Lake Elmo, Minn. Buf.
Haserodt, E V, 7955 S Elizabeth st, Chicago, Ill. Mo.
Haserodt, H, 1627 E 15th st, Oakland, Cal. Mo.
Hasle, K S, R No 2, Vesper, Kans. D in A.
Hass, Martin, R No 2, Granton, Wis. Mo.
Hass, M P, Lewiston, Idaho. Wis.
Hass, P H (miss'y), Petersburg, Australia. O Jt.
Hasselbach, L, Westerville, Ohio. O Jt.
Hassenpflug, F, 172 Sherman av, New York, N Y. Mo.
Hassinger, J E Frank,127 E Harrison av,Jeanette,Pa. Pb S.
Hassinger, Reuben F, Watsontown, Pa. Al.
Hasskarl, C P, Nordheim, Texas. G Ia.
Hasskarl, F, Bridgeton, N J. N Y.

Hasskarl, G C H, Ph D, D C L, Middlebrook, Va. Va.
Hassler, J, 420 W Church st, Elmira, N Y. N & N.
Hassold, St, R No 4, Monroeville, Ind. Mo.
Hast, C, Eaton, Colo. G Ia.
Haterius, C J E, D D, Cleburne, Kans. Aug.
Haterius, H B, Ft Worth, Texas. Aug.
Hatlen, K G, Astoria, S Dak. N in A.
Hattstaedt, Prof Otto, 3121 Cedar st, Milwaukee, Wis. Mo.
Hattstaedt, Otto jr, 707 Ellis av, Ashland, Wis. Mo.
Hauck, W O A, Staunton, Ind. O Jt.
Hauer, E, Lawton, Okla. Mo.
Haugan, A W (miss'y), Loshan, Honan, China. N in A.
Hauge, A E, Nerstrand, Rice co, Minn. N in A.
Hauge, S G, Hawley, Clay co, Minn. N in A.
Haugen, Andrew J, White Rock, S Dak. N in A.
Haugen, C, 1338 Waveland av, Chicago, Ill. N in A.
Haugen, O H, Milton, N Dak. N in A.
Haugen, O O, Pennant, Sask, Can. N in A.
Haugen, T A, McHenry, N Dak. N in A.
Haughland, A, Clark, Clark co, S Dak. N in A.
Haupt, A J, Sta F, Minneapolis, Minn. Eng N W.
Haupt, A J D, DD, 1844 Selby av, St Paul, Minn. Eng N W.
Haupt, Curt (mi'y), Estacao Nova Sardenha, Braz, S A. Mo.
Haupt, Chas Elvin, D D, 21 E James st, Lancaster, Pa. Pa.
Haupt, P J, Belleplaine, Minn. O Jt.
Haus, L Raymond, 231 Norway av, Trenton, N J. E Pa.
Hause, L G, Magnolia, N J. Pa.
Hausenfluck, John W, Harrisonburg, Va. Va.
Hauser, Chas K, 419 Ontario st S E, Minneap, Minn. Slov.
Hauser, C H, Stuttgart, Ark. G Ia.
Hauser, E R, 1827 6th av, Juniata, Pa. Al.
Hauser, J W, 501 Kerlin st, Chester, Pa. Pa.
Hauser, Karl, Foley, Minn. Mo.
Hauser, M, Warren, Minn. Mo.
Hauser, W K, Lunenberg, Nova Scotia. N S.
Hausmann, O P, Hildreth, Neb. G Neb.
Hausmann, T W, Conc Coll, Milwaukee, Wis. Mo.
Haverly, Stanley, Glen Gardner, N J. N Yk.
Havneros, Ivar, Maddock, N Dak. N in A.
Hawkins, Irvin P, Curwensville, Pa. Al.
Hawkins, S D, Ogden, Iowa. Aug.
Haworth, F F, Centre Square, Pa. Pa.
Hax, F B, 305 E Cherry st, Massillon, Ohio. O Jt.
Hay, Chas E, D D, 1905 Thomas av, Balto, Md. E Pa.
Hay, Edward G, 1221 State st, Utica, N Y. N Yk.
Hayes, C E, 707 Erie av, Philadelphia, Pa. E Pa.
Hayes, H D, D D, Middleburg, Pa. C Pa.
Heathcote, C W, 4419 N 9th st, Philadelphia, Pa. E Pa.
Heber, J, McEachern, Sask, Can. O Jt.
Hebestreit, O G, Hoisington, Kans. O Jt.
Hecht, M C, 239 Wayne av, Dayton, Ohio. O Jt.
Heck, John, Hawthorne, N Y. Mo.
Hecke, W (*P Em*), 2114 Gratiot av, Detroit, Mich. G Ia.
Heckel, Adolph, Jansen, Neb. G Ia.
Heckel, P F, 419 W 145th st, New York, N Y. Mo.
Heckel, P G, 1003 Marion st, Tampa, Fla. Mo.
Heckert, Pres C G, DD, 808 N Fount av, Sp'gfield, O. Mia.
Heckert, John F, 808 Locust st, McKeesport, Pa. Pb C.
Heckmann, E A, 417 Cedar st, Abilene, Texas. Mo.
Hedberg, John E, 510 12th av S E, Minneap, Minn. Aug.
Hedenstroem, P P, Hoffman, Minn. Aug.
Hedges, S A, Middletown, Md. Md.
Hediger, J, Edmond, Okla. G Neb.
Hedin, E N, Rush City, Minn. Aug.
Hedstrom, A R, Chap USA, Wash'gton Barracks, D C. Aug.
Heede, Jens P, McNabb, Ill. Dan U.
Heerboth, L Aug, Wheaton, Du Page co, Ill. Mo.
Heerwagen, Otto, Tampa, Kans. Mo.
Heesemann, H, R No 4, Batesville, Ind. Mo.
Hefelbower, S G, DD, PhD, 1520 Coll av, Topeka, Kans. Kan.
Heffner, C G, Mohnton, Pa. Pa.
Heffner, W C, Ph D, Allegheny Coll, Meadville, Pa. E Pa.
Hege, J H, Dover, Pa. W Pa.
Hegg, G, Wild Rice, N Dak. N in A.
Hegge, Martin H, 300 S Page st, Stoughton, Wis. N in A.
Heggem, L J, 629 N 20th st, Phila, Pa. N in A.
Hegland, Edw, 3840 38th av S, Minneapolis, Minn. N in A.
Hegland, Prof M, Ph D, Forest City, Iowa. N in A.
Hegstrom, V H, Ph D, St Peter, Minn. Aug.
Heibert, Frank B, Champaign, Ill. C Ill.
Heidal, S O, Radcliffe, Hardin co, Iowa. N in A.
Heidbreder, H, La Grange, Mo. Mo.
Heidel, H, Stevensville, Mich. Wis.
Heidelberger, L R, 406 Ferry Park av, Detroit, Mich. Mo.
Heidenreich, Ch, Marshall, Calhoun co, Mich. Mo.
Heidenreich, J H S (miss'y), Frieling, S Australia. O Jt.
Heidenreich, W, Sharon, Wis. N Ill.
Heidmann, A, Neche, N Dak. O Jt.
Heidmann, Robert, Arlington, Minn. Minn.
Heidtke, O, Morton Grove, Ill. Wis.
Heidtke, W, Manchester, Wis. Wis.
Heidtmann, C R, R No 1, Inglefield, Ind. Mo.
Heie, J J, Longmont, Colo. N in A.
Heike, Robert (*P Em*), R No 3, Shawano, Wis. Mo.
Heike, R jr, Lydia, Kans. Mo.
Heilig, M R, Downingtown, Pa. E Pa.
Heilig, Theop, D D, Beechwood Park, Llanerch, Pa. Pa.
Heilman, Albert M, 2249 Larrabee st, Chicago, Ill N Ill.
Heilman, E J, Elizabethville, Pa. Pa.
Heilman, Frank, 421 Newton av N W, Canton, O. E O.
Heilman, Howard M, DD, 208 Herkim'r st, Joliet, Ill. N Ill.
Heilman, Philip A, DD, 1605 McCulloh st, Balto, Md. Md.
Heilmann, G, Scobey, Mont. Mo.
Heilmann, O E, 410 9th av, Helena, Mont. Mo.
Heim, G R, Coatesville, Pa. E Pa.
Heimann, E N, 4054 W Jackson boul, Chicago, Ill. N in A.
Heimann, H, Russell, Man, Can. Manit.
Heimarck, T T, Story City, Story co, Iowa. N in A.
Heimdahl, O E, Fir, Wash. N in A.
Hein, A, Tripp, S Dak. G Ia.
Hein, B, Sauk Rapids, Minn. Mo.
Hein, C C, 404 S 3d st, Columbus, Ohio. O Jt.
Hein, G F, Benwood, W Va. O Jt.
Hein, K H, Bellingham, Minn. Mo.
Hein, Paul F H, Box 214, San Antonio, Texas. O Jt.
Heindel, John E, DD, 39 Warner av, Jersey City, NJ. N Yk.
Heine, A (miss'y), Porto Alegre, Brazil, S A. Mo.
Heine, J F Th, R No 2, Marshalltown, Iowa. Mo.
Heine, Theo jr, Elizabeth, Minn. Mo.
Heine, W, North Judson, Ind. Mo.
Heincke, E, R No 4, St Johns, Mich. Mo.
Heinecke, H A, Moulton, Texas. G Ia.
Heinecke, L G, 424 Ball st, Cheboygan, Mich. Mo.
Heinecke, W, Windsor, Colo. G Ia.
Heinecken, F, 62 Alexander st, Albany, N Y. N Y.
Heinemann, E, 514 W Boone st, Belvidere, Ill. Mo.
Heinemann, H, Truman, Martin co, Minn. Mo.
Heinemann, W (*P Em*), 829 Monroe st, Gary, Ind. Mo.
Heinemeier, L, R No 1, Paige, Texas. Mo.
Heiner, Henry, 1721 S 27th st, Lincoln, Neb. Neb.
Heiner, L, Camrose, Alta, Can. Aug.
Heinicke, Edward W, Evansville, Ind. Mo.
Heinicke, M J, 3421 Halliday av, St Louis, Mo. Mo.
Heinke, F, R No 2, Wiota, Iowa. Mo.
Heinke, R A, Rockville, Mo. Mo.
Heinrich, Charles, Wellsburg, Iowa. Wart.
Heinrich, Max, Sublime, Texas. G Ia.
Heinrichsmeyer, Prof L F, Conc Coll, Bronxville, N Y. Mo.
Heins, J, Minatare, Neb. Mo.
Heintz, J Wm H, 6334 Elmwood av, Phila, Pa. Pa.

Heintze, Prof R W, Bronxville, N Y. Mo.
Heinz, A. Neb.
Heinz, G T, Saugerties, N Y. N Yk.
Heinze, J H (*P Em*), Elkhart, Ind. Mo.
Heinzelmann, O A, R No 1, Pemberville, Ohio. O Jt.
Heischmann, J J, DD, 457 Green av, Brooklyn, N Y. N Y.
Heise, Henry, R No 1, Area, Ill. Mo.
Heise, E, La Grange, Texas. Tex.
Heiser, R, Eureka, S Dak. G Ia.
Heiserman, J F, New Bedford, Ohio. O Jt.
Heisermann, J H, 234 Jackson st, Albany, Ala. Mo.
Heisey, I B, Chapman, Kans. Kan.
Heisey, P H, North Liberty, Iowa. Ia.
Heisler, M Luther, 405 S 13th st, Harrisburg, Pa. E Pa.
Heissler, J, 1032 S Broad st, Trenton, N J. Pa.
Heist, Wm S, Pen Argyl, Pa. Pa.
Heitfeld, H, Fort Morgan, Colo. Mo.
Helander, A C H, 5 Water st, New York, N Y. Aug.
Held, Cyrus E, Sumneytown, Pa. Pa.
Held, Julius, R No 1, Mt Clemens, Mich. Mo.
Heldke, G, 1030 Knolton st, Rockford, Ill. G Ia.
Heldt, W F, Honesdale, Pa. Pa.
Helland, Andreas, Aug Sem, Minneapolis, Minn. Nor Fr.
Helland, C K, New Era. Mich. N in A.
Helland, M E, Govan, Sask, Can. Nor Fr.
Hellbusch, W C, Castlewood, S Dak. Minn.
Helleklev, L O, New England, N Dak. N in A.
Hellekson, O C, 810 N 2d st, North Yakima, Wash. N In A.
Hellestad, O O, Luth Sem'y, St Paul, Minn. N in A.
Hellestvedt, John A, 913 S 11th st, La Crosse, Wis. N in A.
Hellmann, H F, Lexington, Texas. Mo.
Hellwege, Adolf, 1960 N 6th st, Philadelphia, Pa. Pa.
Hellwege, R G, R No 2, Ord, Neb. Mo.
Helmes, J, Menasha, Wis. Wis.
Helmreich, Chr, Crescent City, Iroquois co, Ill. G Ia.
Helmstetter, Fr, Madison, Minn. Mo.
Helms, Robert A, Butler, Ind. N Ind.
Helsem, Carl J (*P Em*), 2210 N Sp'lding av, Chi, Ill. N in A.
Helsem, H A R, Wautoma, Wis. N in A.
Helseth, Hans O, Bisbee, N Dak. Nor Fr.
Heltne, Chr, R No 1, Lawler, Iowa. N in A.
Heltzel, Daniel P, Milton, Ind. N Ind.
Hemann, A, McKeesport, Pa. Mo.
Hemann, M H, Buffalo, N Y. Mo.
Hemborg, C A, D D, Riverside, Cal. Aug.
Hemborg, J A, New Windsor, Ill. Aug.
Hemmeter, Prof H B, Conc Coll, Conover, N C. Mo.
Hemdahl, G E, 920 5th av, Rockford, Ill. Aug.
Hemming, Henry O, Sacred Heart, Minn. Aug.
Hemminghaus, C, Hubbard, Ohio. O Jt.
Hemminghaus, Prof Karl, Woodville, Ohio. O Jt.
Hemmingson, H M, Waubay, S Dak. Nor Fr.
Hempel, E F, Sumner, Iowa. Mo.
Hempel, E P, R No 1, Parkston, S Dak. Mo.
Hempel, Theo, Kennell, Sask, Can. Manit.
Hempfing, G, Wenona, Marshall co, Ill. Mo.
Hemsath, Charles H, 316 N Center st, Bethlehem, Pa. Pa.
Hemsath, W K, 1113 West st, Utica, N Y. N & N.
Hench, S L, Dallastown, Pa. W Pa.
Henderson, Carl, R No 1, Avoca, Texas. Aug.
Hendricks, John, 1101 14th av SE, Minneap, Minn. N in A.
Hendrickson, Alf, Glasgow, Mont. N in A.
Hendrickson, H O, 148 W 117th st, Chicago, Ill. N in A.
Hendrickson, Prof H N, Minneapolis, Minn. Nor Fr.
Hendrickson, P A, Roanwood, Mont. N in A.
Henkel, G A, 3009 Warne av, St Louis, Mo. Mo.
Henkel, H L, R No 1, Walkerton, Ont, Can. Can.
Henkel, Otto, Nokomis, Ill. Mo.
Henkel, Th H, R No 2, Hilliards, Ohio. Mo.
Henkel, Prof W, 801 Richard av, Watertown, Wis. Wis.
Henkel, W, Ashland, Ky. Mo.
Henkelmann, Fred'k W, Bryan, Ohio. G Ia.
Hennig, Hugo M, 606 St Francis st, Mobile, Ala. Mo.
Hennig, Val, R No 2, Gordonville, Mo. Mo.
Hennig, W, 1043 4th av E, Moose Jaw, Sask, Can. O Jt.
Hennigs, H, Pierce, Neb. O Jt.
Hennigs, Theo, Plevna, Mont. O Jt.
Henning, C, Tawas City, Mich. Wis.
Henning, J F, South Haven, Mich. Wis.
Henning, Max L, R No 2, Boonville, N Y. N Yk.
Henning, O F, Bazine, Kans. Mo.
Henninghausen, F Ph, D D, Idlewylde, Towson, Md. Md.
Henningsen, L, Hutchinson, Minn. D in A.
Henrichson, H M, Gresham, Neb. D Neb.
Henrickson, M A, Lancaster, Minn. Aug.
Henriksen, A C, Lily, S Dak. N in A.
Henriksen, G, 370 E 28th st, Portland, Oreg. N in A.
Henry, G W, 1710 24th st, Everett, Wash. Aug.
Henry, J O, Topton, Pa. Pa.
Henry, L E, Penbrook, Pa. E Pa.
Henry, Oscar A, 323 Scott av, Grand Rapids, Mich. Aug.
Henry, P C, R No 1, Conover, N C. Mo.
Hensel, Max, Shiocton, Wis. Wis.
Hensel, O, Sterling, Colo. Mo.
Hensel, Paul, R No 1, Manitowoc, Wis. Wis.
Hensel, W E, Arcadia, Md. Md.
Hensick, H F, Madison, Neb. Mo.
Hentschel, H, Apache, Okla. Mo.
Henze, L, 115 E 91st st, New York, N Y. Mo.
Hepner, C W (miss'y), Omuta, Japan. Va.
Her, John F S, Deshler, Neb. Mo.
Herbener, K, Mayville, Dodge co, Wis. G Ia.
Herbert, A W J, Mascoutah, Ill. Mo.
Herbst, J, Yetter, Iowa. G Ia.
Herbst, J M, Webster City, Ia. Ia.
Herbster, S K, 409 Holland av, Braddock, Pa. Pb C.
Herenius, A M L, Centerville, R I. Aug.
Hereth, C, Corvallis, Oreg. Mo.
Herforth, A, Westfield, Wis. G Ia.
Hering, A, 204 2d Natl Bank Bldg, Pittsburgh, Pa. Pb C.
Hering, J, Wilton, Monroe co, Wis. Wis.
Hering, Max, 402 Front st, Massillon, Ohio. E O.
Hering, W M, Canton, Ohio. E O.
Herman, E C, 717 W 10th st, Erie, Pa. Pb C.
Herman, L A, 3853 N Seeley av, Chicago, Ill. Aug.
Herman, S W, 212 Pine st, Harrisburg, Pa. E Pa.
Hermann, E, Regina, Sask, Can. D Neb.
Hermann, Prof W C, Oak Park, Ill. Wis.
Hermerding, L C, R No 4, Herrington, Kans. Mo.
Herold, J S, Miamisburg, Ohio. O Dis.
Herre, J C, 1044 73d st, Brooklyn, N Y. N in A.
Herrewig, C, Morgan, Minn. O Jt.
Herring, S E, York, Pa. W Pa.
Herrmann, R, R No 2, Shobonier, Ill. Mo.
Herrmann, Th J E, R No 5, Nokomis, Ill. Mo.
Herrnstein, C H, 1029 Central av, Sandusky, Ohio. O Jt.
Hersch, T B, 515 McCreight av, Springfield, Ohio. Mia.
Hersh, W F, 117 19th st, Buffalo, N Y. N Yk.
Hershey, J, Stella, Neb. Neb.
Hershiser, Jacob F, D D, Queen City, Mo. C Ill.
Herstad, H M, Crookston, Minn. N in A.
Hertel, W (*P Em*), Nauvoo, Ill. G Ia.
Hertel, W F, Nauvoo, Ill. G Ia.
Hertler, E G, Temvik, N Dak. Minn.
Hertrich, J S, Hamburg, Carver co, Minn. Mo.
Hertwig, A, Gaylord, Sibley co, Minn. Mo.
Hertwig, F A, 429 McKinstry av, Detroit, Mich. Mo.
Hertz, E, Hatton Sta, Forres, Sask, Can. O Jt.
Herwig, H W, Lewiston, Minn. Wis.
Herz, F W, R No 3, Sibley, Iowa. G Ia.

Herzberg, E, R No 3, Kokomo, Ind. Mo.
Herzberger, F W, 3619 Iowa av, St Louis, Mo. Mo.
Herzer, Prof John H, Springfield, Ill. Mo.
Herzer, John E, Box 246, Calgary, Can. Mo.
Herzfeldt, Aug, Blackcreek, Wis. Wis.
Herzig, John, Mercedes, Texas. O Jt.
Hesby, P, Watrous, Sask, Can. N in A.
Heschke, R E, R No 19, Adell, Wis. Mo.
Hesemann, J, Spencer, Neb. Mo.
Hess, C W, Brunswick, Md. Md.
Hess, E C, Jamestown, N Dak. O Jt.
Hess, Leonard, Crestline, Crawford co, Ohio. O Jt.
Hess, M, Kent City, Mich. Aug.
Hesse, C, Belle Plaine, Wis. Mo.
Hesse, C F, Shrewsbury, Pa. W Pa.
Hesse, Ferdinand, Smithburg, Md. Md.
Hesse, G, Bremer, Iowa. Mo.
Hesse, J D, Aurelia, Iowa. Mo.
Hesse, Wm, D D, Hesse Castle, Martinsburg, W Va. E Pa.
Hesson, A J, 1633 Greenleaf av, Chicago, Ill. N Ill.
Hestenes, J M, Newman Grove, Neb. N in A.
Hetrick, W H, Westminster, Md. Md.
Heuer, Prof C J, 772 Courtland st, St Paul, Minn. Mo.
Heuer, C W, R No 3, Henderson, Minn. O Jt.
Heuer, L, Zimmerman, Minn. Buf.
Heuer, W F H, R No 5, Rockford, Ohio. O Jt.
Heumann, F W, 714 N 2d st, Alpena, Mich. Mo.
Heuser, Wm L, 116 Park av, Clarksburg, W Va. W Va.
Heyd, A, Lyons, N Y. N Y.
Heyd, Ernst, 180 N Goodman st, Rochester, N Y. N Y.
Heyde, A L, R No 5, Fostoria, Ohio. O Jt.
Heydenreich, O E, 187 Russ st, Hartford, Conn. N Y.
Heyer, H A, Chetek, Wis. N in A.
Heyer, Wm C, Trevorton, Northumberland co, Pa. Pa.
Heyn, H, 867 Field av, Detroit, Mich. Mich.
Heyne, E T, 855 Armstrong av, St Paul, Minn. Mo.
Heyne, R, 2526A N 21st st, St Louis, Mo. Mo.
Heyne, W, 1120 E Orchard st, Decatur, Ill. Mo.
Heyner, E M, Havillah, Wash. Mo.
Hibian, A, 604 S Hanover st, Nanticoke, Pa. Pa.
Hicken, H, Kouts, Porter co, Ind. Mo.
Hiden, G A, Rochester, Wash. Cal.
Hieber, Elias sr, Tinley Park, Cook co, Ill. Mo.
Hieber, E jr, Banning, Cal. Mo.
Hieber, Em, Lone Wolf, Okla. Mo.
Hightman, F A, Raspeburg, Md. Md.
Hightower, C H, Lancaster, Ill. C Ill.
Hilbish, Wm H, D D, Sunbury, Pa. E Pa.
Hildahl, K O, Fosston, Minn. N in A.
Hildebrand, L, 1711 Snyder av, Philadelphia, Pa. Mo.
Hildebrandt, J, Menno, S Dak. Mo.
Hildebrandt, A Walther, Breklum, Germany. Wart.
Hildner, G, Oberlin, Mich. Mo.
Hilgendorf, J, 2437 Evans st, Omaha, Neb. Mo.
Hilgendorf, Rud, Hankinson, N Dak. Mo.
Hilgendorf, R W, Greenford, Ohio. Mo.
Hilgendorf, W, Havre, Mont. Mo.
Hill, John J, D D, Crawford Apts, Millvale, Pa. Pb S.
Hill, Olai, 414 E Ridge st, Ishpeming, Mich. N in A.
Hill, S M, Colton, Oreg. Aug.
Hill, W K, Sc D, Carthage, Ill. Ia.
Hill, W O, 51 N Broadway, Yonkers, N Y. Mo.
Hilleman, M, Medford, Wis. Wis.
Hiller, Prof Alfred, D D, Hartwick Sem'y, N Y. N Yk.
Hiller, George B, D D, Hartwick Sem'y, N Y. N Yk.
Hiller, W H, Jacksonville, Fla. Ga.
Hillerman, George H, D D, 472 Jean st, Oakland, Cal. Cal.
Hillert, A H, R No 1, Comstock, Wis. Mo.
Hillger, Aug, R No 3, Rosemount, Minn. Mo.
Hilmer, A J, North Easton, Mass. Aug.
Hilmer, G H, R No 2, Junction City, Kans. Mo.
Hilpert, C K (*P Em*), Bertha, Minn. Minn.
Hilpert, George D, Illmo, Mo. Mo.
Hilpert, Herm A, Pierce, Neb. Mo.
Hilst, W F, Meade, Kans. Mo.
Hiltner, J, Eustis, Neb. G Ia.
Hilton, Flavius J, 3327 Chestnut st, Phila, Pa. E Pa.
Hilty, James K, Indiana, Pa. Pb S.
Himes, A M, 64 Grant st, Etna, Pittsburgh, Pa. Pb S.
Himes, S T, PhD, 1706 Rialto st N S, Pittsb'gh, Pa. Pb S.
Himes, Thos A, D D, Leechburg, Pa. Pb S.
Himes, W K, 1417 Methyl st S S, Pittsburgh, Pa. Pb S.
Himle, Th, Sinyeh, Honan, China. N in A.
Hinck, J H, Woodlake, Minn. Minn.
Hinck, T, Great Bend, Richland co, N Dak. Mo.
Hinderaker, J H, Astoria, S Dak. N in A.
Hinderer, Paul, R No 2, South Shore, S Dak. Minn.
Hinderlie, A B, Ada, Minn. N in A.
Hinderlie, E J, Minnesota, Minn. N in A.
Hinderlie, J A M, 2111 N Kildare av, Chicago, Ill. N in A.
Hine, C C, 131 E Clay st, Lancaster, Pa. Pa.
Hines, C J, 118 N Highland av, Balto, Md. Md.
Hingkeldey, E, 86 High st, Middletown, Conn. N Y.
Hingkeldey, Wm F, 2814 Cleveland av, Camden, N J. Pa.
Hinnenthal, E, Forestville, Wis. Wis.
Hinnenthal, G, R No 1, Buffalo, Minn. Minn.
Hinrichs, C F, R No 4, Marengo, Iowa. Mo.
Hintz, B, 11256 Edbrook av, Chicago, Ill. Mo.
Hintze, G, Conc Sem'y, Springfield, Ill. Mo.
Hinz, A W, 1018 W Monroe st, Decatur, Ind. Mo.
Hinz, H C, R No 1, St James, Minn. Mo.
Hipsley, G E, D D, Red Hook, N Y. N Yk.
Hirzel, Carl H, 4406 Dexter st, Manayunk, Phila, Pa. Pa.
Hite, Enoch, Lincolnton, N C. Tn.
Hitzemann, E F, Campbell Hill, Ill. Mo.
Hitzemann, W C, R No 3, Hillsboro, N Dak. Mo.
Hitzeroth, Otto, R No 1, Hampshire, Ill. Mo.
Hjalmsson, P, Markerville, Alta, Can. Ice.
Hjelmeland, J, Maple Bay, Minn. Nor Fr.
Hjelmeland, R O, Fertile, Iowa. N in A.
Hjelmervick, I C, Buxton, N Dak. N in A.
Hjemboe, O A, Drayton, N Dak. N in A.
Hjermstad, Chr, R No 1, New Lisbon, Wis. N in A.
Hjermstad, H A L, Mohall, N Dak. N in A.
Hjerpe, A T J, Sedro Woolley, Wash. Aug.
Hjertaas, H, Brush Prairie, Wash. N in A.
Hjortaas, A Th, Sylvan Lake, Alta, Can. N in A.
Hjortaas, J J, Fowler, Colo. N in A.
Hjortholm, Christen H, Clermont, Iowa. N in A.
Hjortsvang, E A, Scranton, Ia. Dan U.
Hoagland, L N, Oslo, Minn. N in A.
Hocanzon, L A, 909 Iglehart st, St Paul, Minn. Aug.
Hocker, M L, Westville, N J. E Pa.
Hocker, Martin P, D D, Or Home, Middletown, Pa. E Pa.
Hodde, W, Freeman, S Dak. Mo.
Hoefer, B F, 33 N Chapel st, Elgin, Ill. Cgo.
Hoefer, L, R No 2, Burton, Texas. G Ia.
Hoeger, A J, Arena, N Dak. G Ia.
Hoeh, Chas E, R No 30, Badon Sta, St Louis, Mo. Mo.
Hoeifjeld, J, Atwater, Minn. N in A.
Hoejbjerg, C P, Grand View Coll, Des Moines, Ia. D in A.
Hoel, C S B, Iola, Wis. N in A.
Hoel, Olaf, Canby, Yellow Med co, Minn. N in A.
Hoelscher, G, Battle Creek, Iowa. Mo.
Hoelter, E, 1034 Cypress st, Chicago, Ill. Mo.
Hoelter, E W, Lyons, Texas. Mo.
Hoelter, Louis, 1134 Ashland Boulv'd, Chicago, Ill. Mo.
Hoemann, O H A, R No 1, Spring, Texas. Mo.
Hoemann, Theo, R No 4, Falls City, Neb. Mo.
Hoenecke, Arnold, West Allis, Wis. Wis.

Hoenecke, H, Valentine, Neb. D Neb.
Hoenecke, O, 2020 Court st, Saginaw W S, Mich. Mich.
Hoenecke, W, 622 W 24th st, Milwaukee, Wis. Wis.
Hoeness, J, 15 S 6th st, Grand Haven, Mich. Mo.
Hoeppner, G Julius, 204 E Oak st, Norristown, Pa. Pa.
Hoerig, Henry, Old People's Home, Toledo, Ohio. G Ia.
Hoermann, A, Honolulu, Hawaiian Islands. Wis.
Hoermann, M C, Ander, Texas. G Ia.
Hoernicke, S, 831 2d st, Napa, Cal. Mo.
Hoerr, J H W, Woodlawn, Md. O Jt.
Hoessel, C, 710 Galena st, Milwaukee, Wis. Buf.
Hoestager, M L, 717 7th st, Brainerd, Minn. Nor Fr.
Hoetzer, Otto, R No 2, Fort Wayne, Ind. Mo.
Hoeverstad, Helge, 1010 6th st, Sioux City, Iowa. N in A.
Hoeverstad, T, 20th & Parish sts, Phila, Pa. N in A.
Hoeyum, J O, R No 1, Goodridge, Minn. Nor Fr.
Hoff, H E, Council Bluffs, Iowa. G Ia.
Hoff, T A, Red Wing, Minn. N in A.
Hoffgaard, A, 223 E Rose st, Owatonna, Minn. Dan U.
Hoffman, Emil, D D, 213 Carlton av, Toronto, Can. Can.
Hoffman, I C, 3501 N 17th st, Philadelphia, Pa. Pa.
Hoffman, J L, 1716 N Caroline st, Baltimore, Md. Md.
Hoffman, Wm, Waterloo, Ia. Wart.
Hoffmann, E A, Hartley, Iowa. Mo.
Hoffmann, Franz R, 1104 Brinckerhoff av, Utica, NY. N Y.
Hoffmann, J, Battle Creek, Neb. Mo.
Hoffmann, J J, 610 Baronne st, New Orleans, La. (n. s.)
Hoffmann, Karl E, R No 8, Decatur, Ind. Mo.
Hoffmann, K J A, Snyder, Neb. Mo.
Hoffmann, V, Ashton, Neb. Mo.
Hoffmann, W F F, R No 2, Amherst, Neb. Mo.
Hoffmeister, E O, 700 W 12th st, Vancouver, Wash. Pac.
Hoffmeister, Theo, Farnham, N Y. N Y.
Hoffstad, R A, Lawson, Sask, Can. Nor Fr.
Hoffsten, C E, 2823 Princeton av, Chicago, Ill. Aug.
Hofhenke, H, R No 5, Elizabeth, Ill. O Jt.
Hoflus, A, R No 1, South Auburn, Neb. Mo.
Hoflus, E C, 602 Louisa av, St Louis, Mo. Mo.
Hofmann, Simon, Dubois, Ind. Mo.
Hofrenning, B, Van Hook, N Dak. N in A.
Hofstad, E O, Viroqua, Wis. N in A.
Hofstad, O A, Cogswell, N Dak. N in A.
Hofstad, O E, De Smet, S Dak. N in A.
Hogshead, Luther, 1353 Norwood st, Chicago, Ill. Cgo.
Hoh, P Jacob, 4148 Pennsgrove st, Philadelphia, Pa. Pa.
Hohberger, Prof W, Spokane Coll, Spokane, Wash. O Jt.
Hohenstein, O L, 803 S Madison st, Bloomington, Ill. Mo.
Hohenstein, W E, 803 S Mad st, Bloomington, Ill. Mo.
Hoick, J E, 415 S Evergreen av, Los Angeles, Cal. Cal.
Hokenson, L, 28 Cottage st, Quincy, Mass. Aug.
Hokenstad, Theo, Alexander, N Dak. N in A.
Holbeck, A A, Deary, Idaho. N in A.
Holen, E, Olassen, N Dak. N in A.
Holen, O O, 1209 S "J" st, Tacoma, Wash. N in A.
Holey, M L, Hazen, N Dak. N in A.
Holie, R M, Reeder, N Dak. N in A.
Holl, A J, 411 S 22d st, Columbus, Ohio. O Dis.
Holl, W F, Mt Vernon, Wash. Pac.
Holland, E, Sebeka, Minn. Nor Fr.
Holle, H, 413 W Marion st, South Bend, Ind. Mo.
Hollen, H von, 2431 Morris av, Bronx, New York, NY. N Y.
Hollinger, A M, Seven Valleys, Pa. W Pa.
Holloway, C L (*ret*),2951 Roxb'y st,Los Angeles,Cal. Pb C.
Holloway, H C, DD, 317 Emerald st, Harrisburg, Pa. E Pa.
Holls, E G, 116 Alburtis av, Corona, L I, N Y. Mo.
Holls, H W, 616 Ontario av, Buffalo, N Y. Mo.
Holls, Martin T, College Point, L I, N Y. Mo.
Holls, M W H, 724 Dolphin st, Baltimore, Md. Mo.
Holls, W G A, R No 1, Glenarm, Md. Mo.
Holm, E, Waterloo, Ont, Can. Can.
Holm, E, R No 1, Platte Center, Neb. Mo.
Holm, G (miss'y), Chengyang, Honan, China. N in A.
Holm, H C, Eagle Grove, Iowa. N in A.
Holm, Jul, Sagerton, Texas. G Ia.
Holm, Martin G, R No 1, Windom, Minn. N in A.
Holm, Nicolay H, Ryder, N Dak. N in A.
Holm, N J, Clarkston, Wash. N in A.
Holm, N V, 46 Caroline st, Detroit, Mich. D in A.
Holman, H J, 3848 Iowa st, Chicago, Ill. N in A.
Holmberg, K M, Pomeroy, Ia. Aug.
Holmberg, S P, 1613 Dunn st, Cheyenne, Wyo. Aug.
Holmen, J A, Essex, Iowa. Aug.
Holmer, C E, Renovo, Pa. Aug.
Holmer, Thuro (miss'y), Samalkot, India. Aug.
Holmgrain, O V,Aug Book Concern, Rock Island, Ill. Aug.
Holmquist, J, Willmar, Minn. Aug.
Holmstedt, V E, Manhattan, Kans. Aug.
Holseth, M C, 3128 17th av S, Minneapolis, Minn. N in A.
Holst, C sr, R No 7, Vincennes, Ind. Mo.
Holst, J, Ludington, Mich. D in A.
Holst, Jens A, R No 3, Cedar Falls, Iowa. D in A.
Holstein, J, Plainview, Neb. Mo.
Holstein, Justus F,PhD,77 Midwood st, Brooklyn, NY. N Y.
Holte, Hans H, 919 Maple st, Bellingham, Wash. N in A.
Holter, C C, Red Wing, Minn. N in A.
Holter, Frederic, Farmingdale, L I, N Y. N Yk.
Holter, K C, 416 8th av S, Minneapolis, Minn. N in A.
Holtermann, K, 621 W 8th st, Davenport, Iowa. G Ia.
Holtgreve, Paul B, D D, Washington, Ill. N Ill.
Holthusen, Ad H, 153 North st, Jersey City, N J. N Y.
Holthusen, J, 177 S 9th st, Brooklyn, N Y. Mo.
Holtmann, J H, 1202 E Elm st, Enid, Okla. Mo.
Holtz, E, Elwood, Neb. G Ia.
Holtz, F, Rockwell City, Iowa. O Jt.
Holtzen, John, Burkburnett, Texas. Mo.
Holzberger, J, Pierce, Neb. G Neb.
Holzhausen, H, R No 1, Almena, Wis. O Jt.
Holzt, J E, Im Hosp, Omaha, Neb. Aug.
Holum, J O, Wheaton, Minn. N in A.
Homann, Prof C J, 463 37th st, Milwaukee, Wis. Mo.
Homann, W, Bancroft, Neb. Mo.
Hompland, J L(miss'y), Kweitehfu, Honan, China. Nor Fr.
Homrighaus, A, D D, 130 Toledo av, Detroit, Mich. N Ind.
Honebein, H, Kipling, Sask, Can. O Jt.
Honn, D R, Ironton, Ohio. O Jt.
Hoorn, A F, Warroad, Minn. Aug.
Hooper, P S, 1505 Penn st, Harrisburg, Pa. E Pa.
Hoover, H D, Ph D, Carthage, Ill. C Ill.
Hopf, C, Davenport, Wash. O Jt.
Hopmann, H, Wilcox, Neb. Mo.
Hopp, H A, Hancock, Minn. Minn.
Hopp, L, Rocky Ford, Colo. G Neb.
Hoppe, C F W, D D, 203 Bolton st, Savannah, Ga. Ga.
Horine, John W, DD, 1016 Elmwood av, Columbia, SC. S C.
Horn, E T jr (miss'y), Kumamoto, Kyushu, Japan. Pa.
Horn, Oscar H, 519 Myrtle st, Davenport, Iowa. Mo.
Horn, Paul E, Morgan, Minn. Minn.
Horn, W, Yorktown, Iowa. Mo.
Horn, W M, 107 Irving Pl, Ithaca, N Y. N & N.
Hornbostel, O H W, R No 1, Hoxie, Kans. Mo.
Horneland, C M, Dunn Center, N Dak. N in A.
Horner, D M, DD, R No 2, Box 268, Indianapolis,Ind. Ol B.
Hornung, V, Thornton, Ill. Mo.
Horsch, J C, Grant Park, Ill. Mo.
Horst, J K E, 1110 Middle st, Pittsburgh, Pa. Mo.
Horst, Th, 701 Buckeye st, Toledo, Ohio. Mo.
Horstmann, F W, R No 2, Slater, Mo. Mo.
Horstmann, J F W, R No 1, Iowa Park, Texas. Mo.
Hoshinger, W R (T Sem), Gettysburg, Pa. E Pa.
Hoshour, Ed E, 105 E Jackson st, Col'bia City, Ind. N Ind.

Hoskinson, W S,DD,ScD,1016 16th st, Sacramento,Cal. Cal.
Hossfeld, J, R No 7, Glassford, Ill. G Ia.
Hougen, John O, 1209 So I st, Tacoma, Wash. N in A.
Houghland, H E, Ellendale, N Dak. N in A.
Houglum, P P, Provost, Alta, Can. N in A.
Hougstad, C, Minneapolis, Minn. N in A.
Hougum, J C, Auburndale, Wis. N in A.
Houk, Aaron J, 318 W 3d st, Mansfield, Ohio. Wit.
Houk, R A, 1114 Draper st, Cincinnati, Ohio. Mia.
Houkom, Anders, R No 1, Halstad, Minn. N in A.
Houkom, J A, Madelia, Minn. Nor Fr.
Houkom, O S, R No 1, Fargo, N Dak. Nor Fr.
Houseman, John H, Juniata, Blair co, Pa. Al.
Houtz, Prof Thomas C, Sc D, Selinsgrove, Pa. C Pa.
Hove, Prof Elling, 1388 Capitol av, St Paul, Minn. N in A.
Hoversten, Chr, Ryley, Alta, Can. N in A.
Hovland, E S, Maddock, N Dak. N in A.
Hovland, I, Hatton, N Dak. Nor Fr.
Howard, E G,DD, Pleasant Valley, Wheeling, W Va. W Va.
Howe, J A, Sligo, Pa. Pb S.
Howorth, J R, Forest, Miss. Miss.
Hoyer, A, R No 2, Arlington, Minn. O Jt.
Hoyer, A, Bigger, Sask, Can. O Jt.
Hoyer, A G, Princeton, Green Lake co, Wis. Wis.
Hoyer, E, West Bend, Washington co, Wis. Wis.
Hoyer, G F, Marwood, Pa. Mo.
Hoyer, John H F, R No 2, Lincoln, Lincoln co, Kan. Mo.
Hoyer, Otto, Amherst, Colo. Mo.
Hoyer, O F A, Winneconne, Wis. Wis.
Hoyer, P, Hinton, Okla. Mo.
Hoyer, Theo, 327 W 29th av, Denver, Colo. Mo.
Huber, Conrad, D D, 1621 Bell av, Lakewood, Ohio. Ol B.
Huber, Prof Charles H, Gettysburg, Pa. W Pa.
Huber, David R, 1109 Nebraska st, Sioux City, Iowa. Ia.
Huber, F, 1439 Geneva st, Racine, Wis. O Jt.
Huber, F C, 523 E Wash st, Madison, Wis. O Jt.
Hubert, C H J, White Lake, S Dak. Mo.
Huchthausen, Joh, 1115 E 19th st, Minneapolis, Minn. Mo.
Huchthausen, Jul, 1112 S 16th st, Tacoma, Wash. Mo.
Huddle, J T, D D, 738 11th st, N W, Washington, D C. Md.
Huddle, M D, Irmo, Lexington co, S C. S C.
Huddle, Wm P, Madison, Va. Va.
Hudry, Jan, Hazleton, Pa. Slov.
Hudson, Wm G, Franklin, Pa. Pb C.
Hudtloff, M, 221 S Montana st, Butte, Mont. Mo.
Hudtloff, R, Shelby, Mont. Mo.
Huebener, A (miss'y), Nagercoil, India. Mo.
Huebener, G (miss'y), Nagercoil, India. Mo.
Huebner, E, R No 16, Random Lake, Wis. Mo.
Huebner J, Cedar Creek, Neb. G Neb.
Huebner, M, Lyndon, Wis. Mo.
Huebner, W, R No 2, Shawano, Wis. Mo.
Huebotter, H A, Olmsted, Ill. Mo.
Huebsch, R W, Allegany, N Y. Mo.
Huegli, Theo J A, Oakmont, Pa. Mo.
Huenemoerder, J, County Line, N Y. Buf.
Huenergard, E, Hamilton, Ont, Can. C Can.
Hueschen, A W, R No 58, Caledonia, Mich. Mo.
Hueschen, O R, Uniontown, Perry co, Mo. Mo.
Huesemann, Wm, Atascadero, Cal. Mo.
Huesner, F W, R No 1, Wilmot, S Dak. Mo.
Hueter, Al, Edon, Ohio. G Ia.
Hueter, G, Blissfield, Mich. G Ia.
Hueter, Prof M, Clinton, Iowa. G Ia.
Huetmeyer, J, Sawyer, N Dak. O Jt.
Huffard, James A, Luray, Va. Va.
Huffman, A M, Charleston, S C. S C.
Huffman, L L, Toms Brook, Va. Tn.
Hufford, Rufus W, D D, 722 N 5th st, Reading, Pa. Pa.
Huge, H, R No 8, Napoleon, O. Mo.
Huglen, R J, Badger, Minn. Nor Fr.
Huhn, B R, Lohman, Mo. G Ia.
Hult, A, 1739 11th av, Moline, Ill. Aug.
Hultberg, J, 1503 Winslow st, Racine, Wis. Aug.
Hulteen, B J, Hartford, Conn. Aug.
Hulteng, A J, Grand Forks, N Dak. N in A.
Hultkrans, J G, 2949 Fremont av, Minneapolis, Minn. Aug.
Hummel, C, R No 4, Litchville, N Dak. G Ia.
Hummer, John I, Mt Carmel, Pa. Sus.
Hummon, J E, 1672 Madison st, Denver, Colo. R Mtn.
Hundley, A A, D D, 201 Frazer st, Findlay, O. Wit.
Hungness, O J, Sheyenne, N Dak. N in A.
Hunt, Chas L, R No 2, Hillsboro, Ind. Cgo.
Hunt, J R E, 920 Latrobe av, Chicago, Ill. Cgo.
Hunt, Luther M, 1537 N Wolf st, Balto, Md. O Jt.
Hunton, Chas K, Salem, Va. S W Va.
Hunton, W L,PhD,120 E Gorgas lane,Mt Airy,Phila,Pa. Pa.
Huntsinger, W J, Marietta, Pa. Pa.
Huntzinger, F K, 136 S 4th st, Reading, Pa. Pa.
Hunziker, S, Pomeroy, Ohio. O Jt.
Hunzinger, H, Seymour, Conn. N Y.
Hupfer, H, Olivia, Minn. Minn.
Huppenbauer, John, 11 3d Place, Brooklyn, N Y. N Y.
Hurrelbrink, L H, Prospect, Marion co, Ohio. O Jt.
Hursh, J G M, Metropolis, Ill. S Ill.
Hurt, C A J, Wytheville, Va. S W Va.
Huset, Elmer, Cloquet, Minn. Nor Fr.
Huseth, H F, Naples, S Dak. N in A.
Husmann, F W, 657 Polk st, Huntington, Ind. Mo.
Hussmann, W G, Centralia, Ill. Mo.
Hustoft, O, 1404 E 25th st, Minneapolis, Minn. Nor Fr.
Hustvedt, H B, Decorah, Iowa. N in A.
Hustvedt, I, 119 Dunbar st, Alpena, Mich. N in A.
Hutchison, J W, Milroy, Pa. C Pa.
Hutfilz, E F, 434 W 7th st, Traverse City, Mich. Mo.
Huth, Al, Pepin, Wis. G Ia.
Huth, Prof C, 3127 Cedar st, Milwaukee, Wis. Mo.
Huth, Carl F A, R No 1, Jenison, Mich. Mo.
Huth, R, Palmyra, Wis. Wis.
Huth, Prof William, 812 Richard av, Watertown, Wis. Wis.
Hutton, Charles A, Lawyersville, N Y. N Yk.
Huxhold, C A, Brazil, Ind. Mo.
Huxhold, O F G, R No 6, South Bend, Ind. Mo.
Huyett, P P, Berrysburg, Pa. Pa.
Hvale, N P N, Bulyea, Sask, Can. N in A.
Hvid, Hans Z, Grimes av & 44th st, Minneap,Minn. N in A.
Hyatt, F W, Melfort, Sask, Can. Mo.
Hylland, O J, Strum, Wis.. N in A.

Ibach, W O, Union Bridge, Md. Md.
Iben, Theo, 208 W Union st, Litchfield, Ill. Mo.
Iben, Ulfert, R No 1, Dorsey, Ill. Mo.
Ide, C S, 1119 Maxwell av, Detroit, Mich. G Ia.
Ide, Ernst C, Woodstock, Md. Md.
Ide, Edwin E, D D, 100 N Payson st, Baltimore, Md. Md.
Ide, Fr, Leonard, N Dak. G Ia.
Ide, G J, 184 Water av, New Hampton, Iowa. G Ia.
Ide, G S, Sibley, Ill. G Ia.
Ide, S T M, Monticello, Iowa. G Ia.
Idstroem, J B A, 132 Center st, Hibbing, Minn. Aug.
Ihrig, F, 1408 S Gallatin st, Marion, Ind. O Jt.
Ilmonen, A, 613 Cummings av, Superior, Wis. Finn.
Ilmonen, S, San Francisco, Cal. Finn.
Ilse, M, 810 E 157th st, Cleveland, Ohio. Mo.
Ilten, A C, R No 4, Marcus, Iowa. Mo.
Imbrock, H, Bowling Green, Ohio. G Ia.
Imm, A F, Rockford, Minn. Mo.
Ingebrigtson, C B, Gaylord, Stark co, N Dak. N in A.
Ingvoldstad, O, 1508 7th av S, Maywood, Ill. N in A.
Inselman, H A, R No 1, Elwood, Neb. Mo.

Intemann, C F, 1251 Bushwick av, Brooklyn, N Y. N & N.
Irvin, K E, 2236 Estes av, Chicago, Ill. N Ill.
Isaacson, E V, Wadena, Minn. Aug.
Ischinger, R H, Niantic, Pa. Pa.
Iseler, Th, High Falls, Que, Can. Mo.
Isenschmidt, Paul, M D, Wilmington, Del. Pa.
Isham, A E, 847 E Central av, Redlands, Cal. Cal.
Isler, E H, 313 Rahway av, Carteret, N J. N Y.
Isley, R, 211 W 3d st, Richmond, Ind. Ol B.
Isolany, G N, 425 4th av S, Minneapolis, Minn. N in A.
Israel, F C, 2154 N Parkside av, Chicago, Ill. Mo.
Israel, W J, Milbank, S Dak. Mo.
Itse, A C, Irwin, Cass co, Iowa. N in A.
Iversen, A, 516 E 67th st, Chicago, Ill. D in A.
Iversen, H, Kennard, Neb. Dan U.
Iversen, J H, Glidden, Iowa. Mo.
Iverson, Martin, Avoca, Minn. N in A.

Jaastad, Endre L, Rushford, Fillmore co, Minn. N in A.
Jacob, J H W, R No 2, Clay Center, Kans. Mo.
Jacobs, A H, Thalheim, Cal. Mo.
Jacobs, Charles F, McConnellsburg, Pa. W Pa.
Jacobs, Prof Chas M, D D, Mt Airy, Phila, Pa. Pa.
Jacobs, Prof H E, DD, LLD, STD, Mt Airy, Phila, Pa. Pa.
Jacobs, H E, Kewanee, Ill. Mo.
Jacobs, L G P, 3612 Mass av N S, Pittsburgh, Pa. O Jt.
Jacobs, T K, Tuttle, N Dak. N in A.
Jacobsen, G C, Stockton, Cal. Mo.
Jacobsen, J C (*P Em*), Windom, Minn. N in A.
Jacobsen, O, 415 5th av N, Troy, N Y. D in A.
Jacobson, C, 4 E 3d av, Warren, Pa. Aug.
Jacobson, D G,415 Chann'g av W,Fergus F'ls,Minn. N in A.
Jacobson, F, Ph D, 490 Pacific st, Brooklyn, N Y. Aug.
Jacobson, H, Belmont, Mass. Aug.
Jacobson, J A, 516 W 4th st, Topeka, Kans. Aug.
Jacobson, J J, Viroqua, Wis. N in A.
Jacobson, L C, Redfield, S Dak. N in A.
Jacobson, S L, R No 3, Beresford, S Dak. N in A.
Jacoby, J C, D D, 208 W 9th st, Wellington, Kans. Kan.
Jaebker, C H, R No 1, Clarinda, Iowa. Mo.
Jaeger, D, R No 40, Bear Creek, Wis. Mo.
Jaeger, Th H, 1519 Indiana av, Toledo, Ohio. O Jt.
Jaeger, W, R No 2, What Cheer, Iowa. Mo.
Jagels, G, R No 2, Mountain Park, Okla. Mo.
Jagels, L, 4124 Agnes av, Kansas City, Mo. Mo.
Jagels, O C, R No 8, Guymon, Okla. Mo.
Jahn, F H, Calgary, Alberta, Can. Mo.
Jahn, G, R No 3, Wisner, Neb. Mo.
Jahn, J N H, Bloomfield, N J. Mo.
Jahr, E H, Maynard, Iowa. G Ia.
Jahr, Max, Toeterville, Iowa. G Ia.
Jahren, H C M, Grand Meadow, Minn. N in A.
Jahren, Johan H, Lake Park, Minn. N in A.
Jank, J, R No 2, Jefferson City, Mo. Mo.
Jank, P, Elbow Lake, Minn. Mo.
Jank, R, R No 1, Vera, Ill. Mo.
Janke, A H, R No 3, Neshkoro, Wis. Mo.
Janke, O C F, 1732 S Clinton av, Trenton, N J. Pa.
Jansen, T A, 561 Kensington av, Astoria, Oreg. Aug.
Janssen, Arnold, Talmage, Neb. G Ia.
Janssen, B W, 427 Main st, Lewiston, Me. Mo.
Janssen, Gerth, Ithaca, Neb. G Ia.
Janssen, H, Vananda, Mont. G Ia.
Janssen, I, Milan, Wis. Mo.
Janssen, J R, Atkinson, Neb. G Ia.
Janssen, Theo, R No 2, Bellevue, Iowa. G Ia.
Janssen, W J, North Yakima, Wash. Mo.
Janzig, G, Bridgewater, S Dak. O Jt.
Janzig, J, Guttenberg, Clayton co, Iowa. O Jt.
Janzow, C C, Granum, Alta, Can. Mo.
Janzow, F W, Ada, Minn. Mo.
Jarosi, A, 2503 E 19th st, Cleveland, Ohio. Slov.
Jass, F W, 203 Malone av, Peoria, Ill. Mo.
Jatho, Adolph, 1634 Adeline st, Oakland, Cal. Cal.
Jaus, H C, Luth Home, Watertown, Wis. Mo.
Jaxheimer, E R, 166 Syosset st, W'dhaven, LI, NY. N & N.
Jedele, S, Wilmot, Wis. Wis.
Jeffcoat, H W, Burlington, N C. N C.
Jefferis, Chas W, 142 E Court st, Doylestown, Pa. Pa.
Jehn, E, Howard, S Dak. Mo.
Jena, F, 408 8th st, West New York, N J. Mo.
Jenkins, J T, Easton, Pa. E Pa.
Jenny, John W, 637 Mitchell st, Milwaukee, Wis. Wis.
Jensen, A H, 152 Church st, San Francisco, Cal. Dan U.
Jensen, C C A, Clear Lake, Iowa. N in A.
Jensen, C H, 1130 Mound av, Racine, Wis. Dan U.
Jensen, C P, 1341 55th st, Brooklyn, N Y. N & N.
Jensen, C T, Greenbush, Minn. N in A.
Jensen, Erik, 3728 41st av S, Minneapolis, Minn. N in A.
Jensen, Frank E, 114 W Bean st, Washington, Pa. Pb C.
Jensen, H L, R No 4, Audubon, Iowa. Dan U.
Jensen, H P, R No 1, Minden, Neb. Dan U.
Jensen, Joh, Wilbur, Wash. D in A.
Jensen, J Kr, Standard, Alta, Can. Dan U.
Jensen, J M, Badger, Iowa. N in A.
Jensen, J P, Brush, Colo. Dan U.
Jensen, J Th T, Mora, Minn. Nor Fr.
Jensen, L, Ruskin, Neb. Dan U.
Jensen, L P, 502 N 9th st, Mankato, Minn. N in A.
Jensen, M A, Newark, N J. N Yk.
Jensen, M P, Dodge City, Kans. G Ia.
Jensen, M Th, 515 E 4th st, Fremont, Neb. Dan U.
Jensen, N F, 312 Glassell st, Orange, Cal. Mo.
Jensen, P, Harlan, Iowa. D in A.
Jensen, P C, Pocatello, Idaho. Dan U.
Jensen, R R, Salinas, Cal. D in A.
Jensen, V S, Kimballton, Iowa. D in A.
Jensson, H, 817 Dilger av, Rapids City, S Dak. N in A.
Jentsch, Wm, Ph D, 216 Fairview st, Riverside, N J. Pa.
Jeppesen, C, 809 S Noble st, Indianapolis, Ind. Dan U.
Jerdee, L J, Cass Lake, Minn. N in A.
Jersild, Th N, Viborg, S Dak. Dan U.
Jerstad, Jno B (miss'y),St Augustine,Madagascar. Nor Fr.
Jeske, J G, 901 Y st, Lincoln, Neb. Mo.
Jeske, R, Caledonia, Minn. Minn.
Jeske, R H, Norman, Okla. Mo.
Jesperson, J, 127 N Dearborn st, Chicago, Ill. Aug.
Jesse, Fred W C, Seward, Neb. Mo.
Jesse, R, 5367 Theodosia av, St Louis, Mo. Mo.
Jessen, H J, Brush, Colo. D in A.
Jessup, Ed C, 1815 Blake av, Cedar Rapids, Iowa. Aug.
Jestinsky, Emil, 280 Mance st, Montreal, Que, Can. Can.
Jiede, W F, Kearney, Neb. Mo.
Jobst, C, Charlotte, Iowa. Mo.
Joeckel, T, Germantown, Neb. Mo.
Joergensen, C, Solvang, Cal. D in A.
Joergensen, Chr G, Barton, Minn. Nor Fr.
Joergensen, H, Hetland, S Dak. D in A.
Joergensen, J, Kimballton, Iowa. D in A.
Joergenson, J E, Bode, Iowa. N in A.
Joergensen, S, Dagmar, Mont. D in A.
Joesting, E, R No 3, Frazee, Minn. Mo.
Johannes, George, Yorkville, Ohio. Mo.
Johanning, C F J (*P Em*), Champaign, Ill. Mo.
Johansen, Albert, Williston, N Dak. N in A.
Johansen, Brede, R No 1, Froid, Mont. Dan U.
Johansen, C B, Black Duck, Minn. N in A.
Johansen, Jens, 204 J st, Fresno, Cal. N in A.
Johanson, A, Duluth, Minn. N in A.
Johanson, C F, D D, Squantum, Mass. Aug.

Johanson, J A, Rosholt, S Dak. Aug.
Johanson, J H, Horace, N Dak. N in A.
Johanssen, J G, Lindsay, Ohio. O Jt.
Johanssen, J M, R No 3, Pemberville, Ohio. O Jt.
Johansson, K, 8023 Carpenter st, Chicago, Ill. Aug.
Johns, J A, 4352 Pacific st, Omaha, Neb. Aug.
Johnsen, Prof E K, U C Sem, St Paul, Minn. N in A.
Johnshoy, J W, Tracy, Minn. N in A.
Johnson, Alfred O, Spring Grove, Minn. N in A.
Johnson, A W, East Chicago, Ind. Aug.
Johnson, B A, 350 W George st, St Paul, Minn. N in A.
Johnson, C A, Benson, Neb. Aug.
Johnson, C Art, 1318 Ft Stockton dr, San Diego, Cal. Aug.
Johnson, C F, Baldwin, Wis. N in A.
Johnson, Carl J, 10141 Ave L, Chicago, Ill. Aug.
Johnson, Edward, 1811 10th av S, Minneap, Minn. N in A.
Johnson, Emil, Alcester, S Dak. Aug.
Johnson, George A, Granville, Ill. Aug.
Johnson, H F, Grand Marais, Minn. N in A.
Johnson, H L, 466 W Hudson st, Elmira, N Y. Aug.
Johnson, H P, 3241 Pillsbury av, Minneapolis, Minn. Aug.
Johnson, I A, Creston, Ill. N in A.
Johnson, John, 424 E 141st st, New York, N Y. Aug.
Johnson, Joseph, 36 W Eagle st, Boston, Mass. N in A.
Johnson, Jonas A, Grandy, Minn. Aug.
Johnson, J Alb, Dalbo, Minn. Aug.
Johnson, J C, Frankfort, Mich. N in A.
Johnson, J L, Wells, Minn. N in A.
Johnson, J M, Fergus Falls, Minn. N in A.
Johnson, J M, Fall Creek, Wis. O Jt.
Johnson, J W, 405 S 4th st, Rockford, Ill. Aug.
Johnson, L (*P Em*), 663 E 40th st, Los Angeles, Cal. Dan U.
Johnson, Lorentz Chris, Marmon, N Dak. N in A.
Johnson, M, Eureka, Kans. N in A.
Johnson, O, 109 11th st, Bemidji, Minn. N in A.
Johnson, O A, Bristow, Neb. Aug.
Johnson, O F, Dell Rapids, S Dak. N in A.
Johnson, O J, D D, St Peter, Minn. Aug.
Johnson, P A, 5045 W Ohio st, Chicago, Ill. Aug.
Johnson, P J, Kindred, N Dak. N in A.
Johnson, S (*P Em*), 2944 Woodward st, Fresno, Cal. Dan U.
Johnson, Swan, R No 2, Cokato, Minn. Aug.
Johnson, Sven A, Leland, Ill. N in A.
Johnson, S E, Virginia, Minn. Aug.
Johnson, T A, Brandon, S Dak. N in A.
Johnson, U D, Rothsay, Wilkin co, Minn. N in A.
Johnson, W A, Capron, Ill. N in A.
Johnsson, Fr A, 156 N Seminary st, Galesburg, Ill. Aug.
Johnston, Elias S, D D, Elk Lick, Pa. Al.
Johnston, L A, DD, 669 E Minnehaha st, St Paul, Minn. Aug.
Johnston, T S, 119 Adams st, Burlington, Iowa. Aug.
Joki, Y, Allston, Boston, Mass. Finn.
Jonas, Herm, 5521 E 15th st, Oakland, Cal. Mo.
Jones, A K, Bloomdale, Ohio. Wit.
Jones, Charles S, Lykens, Pa. E Pa.
Jones, Frank, Elizaville, N Y. N Yk.
Jonson, E K, 1650 Foster av, Chicago, Ill. Aug.
Jonsson, Bjorn B, 659 Wil'm av, Winnipeg, Man, Can. Ice.
Jordahl, Daniel C, Ridgeway, Iowa. N in A.
Jordahl, E, Mitchell, S Dak. N in A.
Jordan, A, Chinook, Mont. Mo.
Jordan, F C, Amherst, Ohio. Mo.
Jordheim, O N, R No 2, Sawyer, Wis. N in A.
Jothen, C L, Fenwood, Sask, Can. N in A.
Jubelt, P E, 2251 Bedford av, Brooklyn, N Y. N Y.
Jud, D A, R No 4, Taylor, Texas. G Ia.
Judt, J, Rhein, Sask, Can. O Jt.
Juengel, Ernst G, Sanborn, Iowa. Mo.
Juengel, H, Caro, Mich. Mo.
Juengel, O W, Sidney, Neb. Mo.
Juengel, Th H, 736 Reynolds av, Kansas City, Kans. Mo.
Juergensen, P, Netawaka, Kans. Mo.
Juettner, G, Rosthern, Sask, Can. Manit.
Juhl, H, Ferndale, Cal. D in A.
Julius, C A, Clinton, Minn. Aug.
Juneau, H, Bergland, Mich. Mo.
Jung, G, R No 3, Nortonville, Kans. Mo.
Jung, M H, Palmer, Neb. Mo.
Junge, William T, 385 E 155th st, New York, N Y. N Y.
Jungkuntz, H, 201 E Ellsworth st, Columbia City, Ind. Mo.
Jungkuntz, H G, 409 Dallas st, Auburn, Ind. Mo.
Junke, W F, R No 2, Goodrich, Mich. Mo.
Just, E, R No 1, Madison, Neb. Mo.
Just, O T, Retzville, Wash. O Jt.
Juul, M B, 2519 Lyndale av N, Minneapolis, Minn. N in A.
Juul, O G, 3149 31st av S, Minneapolis, Minn. N in A.
Juvland, A T, Northfield, Minn. N in A.

Kaarto, O, Portland, Oreg. Finn.
Kaatz, E K, Osage City, Mo. G Ia.
Kabele, Geo P, 121 W 110th Place, Chicago, Ill. N Ill.
Kabelitz, R W, Conroy, Iowa. Mo.
Kaeding, W E, Huron, Ohio. O Jt.
Kaehler, Fred'k A, D D, 998 Main st, Buffalo, N Y. N & N.
Kaeiding, O R, Danville, Ill. Aug.
Kaeppel, Prof G C A, Oak Park, Ill. Mo.
Kaeppel, Prof J H, Concordia, Lafayette co, Mo. Mo.
Kaestner, C G, Flushing, L I, N Y. Mo.
Kahl, Elmer, R No 2, Greensburg, Pa. Pb S.
Kahle, H A, R No 1, New Plymouth, Idaho. Mo.
Kahre, H W, 26 Cobourg av, Winnipeg, Can. O Jt.
Kahse, W T, 1717 Nebraska av, York, Neb. Neb.
Kaiser, A W, Grenfeld, Sask, Can. Mo.
Kaiser, C F J, 1091 Harrison av, Milwaukee, Wis. Wis.
Kaiser, C R, 3948 East Side boul, Los Angeles, Cal. Mo.
Kaiser, F J C, 262 Hendricks pl, Indianapolis, Ind. Mo.
Kaiser, G C, Barton City, Mich. G Ia.
Kaiser, G M, Economy, Pa. Pb C.
Kaiser, J, 2368½ Thompson st, Los Angeles, Cal. Mo.
Kaiser, O, R No 1, Hepler, Kans. Mo.
Kaiser, Oscar, 415 W 24th st, Milwaukee, Wis. Mo.
Kaiser, P F, Albany, Texas. Mo.
Kaiser, W J, R No 1, Lenzburg, Ill. Mo.
Kaitschuck, Albert, 4329 Carroll av, Chicago, Ill. Wart.
Kallberg, John G, Hector, Renville co, Minn. Aug.
Kallsen, E J A, R No 1, Ocheyedan, Iowa. Mo.
Kaminski, C, R No 1, Monroe, Mich. O Jt.
Kammholz, F, Oakfield, Wis. Wis.
Kamprad, W, 720 Conn st, Gary, Ind. Mo.
Kandal, K O, Parkside, Sask, Can. N in A.
Kandelhart, W, 481 Decatur st, Brooklyn, N Y. N Y.
Kaniess, Gust, R No 1, Kewaskum, Wis. Mo.
Kantner, W O, 61 Illinois st, Battle Creek, Mich. N Ind.
Kanzinger, A C, 201 W Main st, Crestline, Ohio. Wit.
Kapp, J Wesley, D D, 1208 Race st, Cincinnati, O. Mia.
Karcher, L, Menard, Texas. Mo.
Karg, C M, Schoharie, N Y. N Yk.
Karkau, A C, Freeport, L I, N Y. N & N.
Karl, C J, Miami, Fla. Aug.
Karleen, E P, 419 George st, Sioux City, Ia. Aug.
Karlovsky, Lud J, 538 Grand st, Bridgeport, Conn. Slov.
Karlson, E H, Berkeley, Cal. Aug.
Karlstrom, O L, 2514 E 5th av, Spokane, Wash. Aug.
Karlstrom, O R, 7408 W'dlawn av NE, Seattle, Wash. Aug.
Karpenstein, J H, Cornelius, Oreg. O Jt.
Karpinsky, R A, Manawa, Wis. Mo.
Karrer, John, 1435 2d st, Milwaukee, Wis. Wis.
Karsch, Carl Gustav, Minersville, Pa. Pa.
Karsten, A, R No 1, Correctionville, Iowa. G Ia.
Karsten, W, Sarcoxie, Mo. Mo.

Karstens, H R, Nutana, Saskatoon, Can. Manit.
Karstensen, Carl, R No 1, Kildare, Okla. Mo.
Kasberg, K A, Decorah, Iowa. N in A.
Kasdorff, R, Ph D, Arnprior, Ont, Can. Can.
Kase, George H, 230 Fairview av, Tipton, Ind. Mo.
Kasper, Jacob (*P Em*), Anderson, Texas. Mo
Kaspar, L, R No 2, Appleton, Wis. Wis.
Kasten, P, Watertown, N Y. N Y.
Kastman, F E W, Ironwood, Mich. Aug.
Katt, A, 645 Poplar st, Terre Haute, Ind. Mo.
Katt, H, 645 Poplar st, Terre Haute, Ind. Mo.
Katz, W L, 7317 Tabor st, Burholme, Phila, Pa. Pa.
Kaub, A H, 2619 E 76th st, Chicago, Ill. Mo.
Kauffeld, J V, R No 1, Bremen, Kans. Mo.
Kauffman, H, 9995 Beverly av, Chicago, Ill. O Jt.
Kauffman, John C, D D, Milledgeville, Ill. N Ill.
Kauffman, S S, DD, 2122 Sunnyside av, Chicago, Ill. N Ill.
Kaufman, D C, Emaus, Pa. Pa.
Kaufman, R C, Woodstock, Ill. Cgo.
Kaufmann, Herm, Cohocton, N Y. Mo.
Kaul, F W, Defiance, N Dak. Mo.
Kaumeyer, C Aug, R No 11, Lancaster, Ohio. Mo.
Kauth, M C, Charlson, N Dak. Mo.
Kautz, Benj F, York, Pa. Sus.
Kautz, D J, R No 1, Porter, Minn. Minn.
Kava, F W, 213 Mitchell av, Negaunee, Mich. Finn.
Kavasch, Joh, 107 Madison st, Hartford, Conn. Mo.
Kayhoe, J F F,LLB,920 Buchanan st, Nashville,Tenn. Ol B.
Keck, A H, 707 Sherman av, South Bend, Ind. Cgo.
Keehley, John, Goshen, Ind. Cgo.
Keever, E F, D D, 113 W Buffalo st, Ithaca, N Y. N & N.
Kegley, C R W, 755 S Sacramento boul, Chicago, Ill. Cgo.
Kehrberg, O, N W Coll, Watertown, Wis. Wis.
Kehren, F H, R No 3, Jesup, Iowa. G Ia.
Keibel, W, West Allis, Wis. Wis.
Keim, C E, 15 Church st, Spring City, Pa. Pa.
Keim, G, R No 1, Alden, Minn. G Ia.
Keiser, A, 1207 W Clark st, Urbana, Ill. G Ia.
Keiser, C E, Ph D, Lyon Station, Pa. N Y.
Keiser, J, Creighton, Neb. G Ia.
Keisler, S S, R No 1, Conway, Mo. Mo.
Keister, T O, D D, 12 Fayette st, Staunton, Va. Va.
Keiter, A C R, 1101 W Airy st, Norristown, Pa. Pa.
Keiter, W D C, D D, 32 S 13th st, Allentown, Pa. Pa.
Keller, A F, 25 Eld st, New Haven, Conn. N Y.
Keller, Ch F, Strasburg, Ill. Mo.
Keller, Charles Ed, DD, 631 McKee st, Monessen, Pa. Pb S.
Keller, Ezra, Hillsboro, Ill. C Ill.
Keller, E L, Ph D, 623 Stolp av, Syracuse, N Y. N Yk.
Keller, Frederick J, 3271 43d st S W, Cleveland, O. Mo.
Keller, Francis M, Polo, Ill. N Ill.
Keller, Jacob B, R No 3, Hagerstown, Md. Md.
Keller, J F, Fogelsville, Pa. Pa.
Keller, J G B, R No 1, Palmer, Kans. Mo.
Keller, Joseph H, 156 S Albemarle st, York, Pa. W Pa.
Keller, O C J, R No 3, Barnes, Kans. Mo.
Keller, S L, 341 E 10th st, Fremont, Neb. Neb.
Keller, T W, Melrose, N Y. N Yk.
Keller, W L, Mercer, N Dak. O Jt.
Keller, W W A, Mercer, N Dak. O Jt.
Kellermann, Herm, 605 N Broadway, Knoxville, Tenn. Mo.
Kelly, Austin A, 618 S 51st st, Philadelphia, Pa. E Pa.
Kelm, Herm, Parkers Prairie, Minn. Mo.
Kelpe, A, Expansion, N Dak. G Ia.
Kemena, E, Loyal, Wis. O Jt.
Kemerer, Duncan M, 7422 Idlewild st, Pittsb'gh, Pa. Pb C.
Kemmer, W, Rocca Salles, Brazil, S A. Mo.
Kemnitz, W J, Parshall, N Dak. Mo.
Kemp, M S, Litt D, Watsontown, Pa. Pb S.
Kempe, W, Creston, Iowa. Aug.
Kempff, J M, R No 2, Bonduel, Wis. Mo.
Kennerly, W W, Alliance, Ohio. E O.
Kenreich, C H, Alton, N Y. Mo.
Kenreich, P, 1371 Andrews av, Lakewood, Ohio. Mo.
Keranen, P, Frederick, S Dak. Finn.
Kerber, W, Raymond, S Dak. Minn.
Kercher, Geo A, Mt Joy, Pa. Pa.
Kerl, W F H, Lenexa, Kans. O Jt.
Kerlin, A A, Sharpsburg, Washington co, Md. Md.
Kern, I H, S T D, Mahanoy City, Pa. Pa.
Kern, K, R No 1, Schulenberg, Texas. Tex.
Kern, R E, Quakertown, Pa. Pa.
Kern, Val, Hannover, N Dak. Mo.
Kerschner, Charles A, 27 N 14th st, Allentown, Pa. Pa.
Kersten, Fr, Almena, Wis. Mo.
Kersten, R, Dresden, N Dak. Manit.
Kessler, Reinhold, 203 E 6th st, Oswego, N Y. N Yk.
Kester, M L, Johnston, S C. S C.
Ketchie, William R, R No 1, Mocksville, N C. N C.
Ketner, George J M, Central Bridge, N Y. N Yk.
Ketterman, D, Newville, Pa. W Pa.
Ketterman, Wm H, York, Pa. W Pa.
Kettler, H, Delaware, Iowa. Mo.
Kettner, L, R No 2, Hector, Minn. O Jt.
Keturakat, M, Zeeland, N Dak. Minn.
Keturakat, W, Centuria, Wis. Wis.
Keuling, E J, 3899 Hudson boul, North Bergen, NJ. N Yk.
Keyl, O, R No 2, Platte Center, Neb. Mo.
Keyl, Theo S, 280 Pershing av, Newark, N J. Mo.
Keyser, J H, New Haven, W Va. W Va.
Keyser, Leander S,DD,1126N Fount'n av,Sp'gf'ld,O. N Ind.
Kidd, E S, Sellersville, Pa. Pa.
Kidd, H S, Womelsdorf, Pa. Pa.
Kiefer, C J, D D, 131 W Liberty st, Springfield, O. Mia.
Kiefer, Simon P, Smithville, Ohio. E O.
Kieffer, G L, Rosedale, L I, N Y. E Pa.
Kieffer, J E, 3210 S 3d st, Shelbyville, Ill. O Jt.
Kielland, A H, Mobile, Ala. (n. s.)
Kiesow, J, Glidden, Iowa. G Ia.
Kiess, F A, 649 Wayne st, Defiance, Ohio. Mo.
Kildahl, H B, 425 4th st S, Minneapolis, Minn. N in A.
Kildahl, J L, R No 23, Waterford, Wis. N in A.
Kildahl, Prof J N, DD, Luther Sem, St Paul, Minn. N in A.
Kildahl, K O R, Douglas, N Dak. N in A.
Kildegaard, A, 1179 Hoe av, New York, N Y. D in A.
Kildsig, J J, 130 Prospect st, Brooklyn, N Y. Dan U.
Kile, Nils F, Amherst Junction, Wis. N in A.
Kilian, A, Drake, N Dak. O Jt.
Kilian, C, Puyallup, Wash. O Jt.
Kilian, H (Wendish), R No 3, Giddings, Texas. Mo.
Kilian, H A F, Fayette, N Dak. O Jt.
Kilian, J (*P Em*), Lomira, Wis. Wis.
Kilian, Th, Clarendon, Texas. Mo.
Killian, J Melvin, Lurich, Va. S W Va.
Killmer, A, 607 W 7th st, Ashland, Wis. G Ia.
Kilness, J B, Henningford, Neb. N in A.
Kinard, G H, Easton, Pa. Pa.
Kinard, James D, D D, Greenwood, S C. S C.
Kinard, Michael M, D D, Ph D, Salisbury, N C. N C.
Kinell, A, Berkeley, Cal. Aug.
King, Prof Charles B, D D, Charlotte, N C. N C.
King, C B, DD, 808 Columbia Bk bldg,Pittsb'gh, Pa. Pb S.
King, W N, Nachusa, Ill. N Ill.
Kinports, P M, Aspinwall, Pa. Pb S.
Kionka, Edward G B, Mobridge, S Dak. Minn.
Kionka, H J, R No 1, Kawkawlin, Mich. Mich.
Kionka, P, Maribel, Wis. Wis.
Kionka, Martin, 4616 Elm st, Milwaukee, Wis. Wis.
Kipps, M M,(miss'y), 144 Haramachi, Tokyo, Japan. Pa.
Kirchdoerfer, G, Java, S Dak. G Ia.

Kirchhoefer, A, R No 2, Merrill, Wis. Mo.
Kirchner, E, Secor, Ill. Mo.
Kirchner, G E, San Luis Obispo, Cal. Mo.
Kirchner, H, R No 2, Mishicott, Wis. Wis.
Kirchner, Ph, 1145 Franklin st, Reading, Pa. Pa.
Kirkegaard, A, Laurens, N Y. Dan U.
Kirkeberg, O L, Dallas, Wis. N in A.
Kirsch, John A W, 526 Central av, Rochester, N Y. N Y.
Kirsch, Paul, 111 Cook av, Meriden, Conn. N Y.
Kirst, E, Ellensburg, Wash. Wis.
Kirst, L, 306 West st, Beaver Dam, Wis. Wis.
Kirtland, A B, Salina, Kans. Kan.
Kiser, W A, 2408 S 50th av, Cicero, Ill. N Ill.
Kissell, A E, 255 S Wittenberg av, Springfield, O. Mia.
Kissell, Albert J, Tipton, Iowa. Ia.
Kissling, Th E, 1314 Oakland av, Milwaukee, Wis. Mo.
Kistemann, W, R No 1, Poole, Neb. Mo.
Kistler, Charles E, 344 N 9th st, Reading, Pa. Pa.
Kistler, H A, Blountville, Tenn. Hol.
Kistler, Prof J L, D D, Sc D, Hartwick Sem'y, N Y. N Yk.
Kistler, J S, 29 Lackawanna av, Stroudsburg, Pa. Pa.
Kistler, Wm Ulysses, Pennsburg, Pa. Pa.
Kistler, Wm W, Coopersburg, Lehigh co, Pa. Pa.
Kitch, Ephraim H, De Soto, Ill. S Ill.
Kittel, E, 251 S 3d st, Steubenville, Ohio. O Jt.
Kittel, F, R No 2, Glenarm, Md. O Jt.
Kittel, G, R No 1, Lowellville, Ohio. O Jt.
Kittelsen, M H, Hallock, Minn. Nor Fr.
Kittilsby, Peter A, 1533 Sherwin av, Chicago, Ill. N in A.
Kitzelmann, G, R No 3, Beatrice, Neb. G Ia.
Kitzerow, W J, Deer Park, Wis. Mo.
Kitzmann, O, Victor, Iowa. Mo.
Kitzmeyer, J F W, 497 Neptune av, Coney Isl'd, NY. N Yk.
Kjaer, L H, 22 Linden Pk st, Roxb'y, Boston, Mass. Dan U.
Kjaer, L P, Fairview, Mont. N in A.
Kjelaas, Lorentz E, Waubay, S Dak. Nor Fr.
Kjellstrand, A W, 44th st & 9th av, Rock Island, Ill. Aug.
Kjoelhede, P, Grayling, Mich. D in A.
Kjoeller, L H, Westby, Mont. Dan U.
Kjoeller, L P, 642 Union av, Portland, Oreg. Dan U.
Kjoes, T Q, R No 1, Millet, Alta, Can. N in A.
Kjorlaug, P F, Rice Lake, Wis. N in A.
Klaehn, O, Stratford, Ont, Can. Can.
Klahold, W C, West Falls, N Y. Mo.
Klamfoth, E J, Camp Chase, Ohio. O Jt.
Klammer, A C, Rapidan, Minn. Mo.
Klatt, G, Ohiowa, Neb. Neb.
Klatt, O, Schuyler, Neb. G Neb.
Klattenhoff, G, Overland, Mo. Mo.
Klaus, A, Or Home, Addison, Ill. Mo.
Klaus, W G, Nardin, Okla. Mo.
Klausing, J H, Big Rapids, Mich. Mo.
Klausler, J P, Hankinson, N Dak. Mo.
Klautsch, W E, R No 1, Effingham, Ill. Mo.
Klawitter, E, R No 4, Milford, Neb. Mo.
Kleckner, George S, Nazareth, Pa. Pa.
Kleckner, H C, Constantine, Mich. N Ind.
Kleimann, J H, Stuttgart, Ark. Mo.
Klein, A B, R No 1, Angelica, N Y. Mo.
Klein, F J, 508 Cypress st, Manistee, Mich. O Jt.
Klein, F W, Collinsville, Conn. N Y.
Klein, H A, 400 South st, Collinsville, Ill. Mo.
Klein, Wm, Rosebud, N Dak. G Ia.
Kleine, Otto, 1710 N 26th st, Phila, Pa. Pa.
Kleine, P, Germany. Can.
Kleiner, C, Edenwald, Sask, Can. Manit.
Kleinhans, John, Staunton, Ill. Mo.
Kleinhans, P, 10309 Garfield av N E, Cleveland, Ohio. Mo.
Kleinlein, A C, 806 S Burl'gton av, Los Angeles, Cal. O Jt.
Kleinlein, C G, Peshtigo, Wis. Wis.
Kleist, D M, La Salle, N Y. Mo.
Kleist, F, 110 W 113th st, Chicago, Ill. Mo.
Klemm, F W, Burkeville, Va. Mo.
Klemm, H, Stover, Mo. G Ia.
Klemmer, C, Bogota, N. J. Mo.
Klemp, H R, Raymond, Minn. Mo.
Klenk, P J, Olney, Texas. Mo.
Kleppe, A T, Greenwood, Wis. N in A.
Kleppe, Ludwig E, Sioux Rapids, Iowa. N in A.
Klette, O, Lanham, Neb. G Neb.
Klettke, W G, 1936 La Salle av, Niagara Falls, N Y. Mo.
Kleven, Nils, St Olaf Coll, Northfield, Minn. N in A.
Kleven, O M, Rice Lake, Wis. N in A.
Klevjord, O, Cottonwood Lake, N Dak. N in A.
Kleweno, J H, R No 3, Alexandria, Minn. Mo.
Klick, A H, Pine Grove, Pa. Pa.
Klick, Ira W, Strausstown, Pa. Pa.
Klick, J A, Nazareth, Pa. Pa.
Kliefoth, Th, Johnson Creek, Wis. Wis.
Klindworth, A J, Philo, Ill. O Jt.
Klindworth, G F, Woodland, Mich. O Jt.
Klindworth, W F, 235 15th st, Port Arthur, Tex. Mo.
Kline, Harry C, 27 S High st, Bethlehem, Pa. Pa.
Kline, John J, Ph D, 220 Chestnut st, Pottstown, Pa. Pa.
Kline, Lloyd H, 100 N 2d st, Darby, Pa. E Pa.
Kline, Marion J, D D, 1407 12th av, Altoona, Pa. Al.
Kline, W H, Red Cross, Pa. Pa.
Kline, Wm H, Topton, Pa. Pa.
Kling, G H, West Sand Lake, N Y. N Yk.
Kling, John, East Schodack, N Y. N Yk.
Klingbeil, H C, R No 1, Calvary, Wis. Wis.
Klingbeil, J, 1117 E Division st, Springfield, Ill. Mo.
Klingensmith, U J, 713 Catherine st, Syracuse, NY. N & N.
Klinger, Karl, Hanover, Washington co, Kans. G Neb.
Klingler, P G, Wexford, Pa. Pb C.
Klingmann, Julius, 610 Madison st, Watertown, Wis. Wis.
Klink, W, Wilber, Neb. Neb.
Klinksick, Th G, 1127 Huron st, Toledo, Ohio. G Ia.
Kloeckner, H, Okolona, Ohio. G Ia.
Kloeckner, Otto, R No 6, Lincoln, Neb. G Ia.
Kloth, C C, Elkhorn, Ia. Dan U.
Klotsche, Ernst, 2840 Summer st, Lincoln, Neb. G Neb.
Kluender, P L, Ellendale, N Dak. Mo.
Kluepfel, P, Perrysburg, Ohio. G Ia.
Kluge, A, Doss, Gillespie co, Texas. G Ia.
Klusmann, L H, R No 3, Waupaca, Wis. Mo.
Kluzdahl, Gudmund J, Adams, N Dak. N in A.
Klyve, Sivert, Bawlf, Alta, Can. N in A.
Knack, E G, R F D, San Antonio, Tex. O Jt.
Knapp, J W, Ph D, Summit, N J. N & N.
Knappe, E, Cullom, Ill. G Ia.
Knappe, F W, 334 Sawyer av, Oshkosh, Wis. G Ia.
Knappe, Prof W, Clinton, Iowa. G Ia.
Knardahl, C M, Birch Hills, Sask, Can. N in A.
Knauff, H, Port Colborne, Ont, Can. C Can.
Kneiske, P W, R No 12, North Milwaukee, Wis. Wis.
Knerr, G A, Ambler, Pa. E Pa.
Knerr, W R, Strasburg, Pa. Pa.
Knief, L E (*P Em*), Watertown, Wis. Mo.
Knippenberg, K, 10 Leighton Crescent, London, Eng. Mo.
Knipple, J G C, Lemasters, Pa. W Pa.
Kniseley, J B, Port Royal, Pa. C Pa.
Knittle, J F, Manheim, Pa. E Pa.
Knock, D A, Akron, Iowa. Aug.
Knock, E G, 1312 K st, Lincoln, Neb. Aug.
Knoke, W, R No 2, Preston, Kans. Mo.
Knoll, C F, Ph D, 1149 Prindle st, Chehalis, Wash. Pac.
Knoll, M, Motley, Minn. O Jt.
Knorr, E A, 94 Larchmont av, Detroit, Mich. Mo.
Knubel, F H, D D, 48 Hamilton ter, New York, N Y. N Yk.

Knuebel, John H, Wolcottsville, Niagara co, N Y. Buf.
Knudsen, A M, 1905 Mapleton av, Boulder, Colo. R Mtn.
Knudsen, J, Beresford, S Dak. Dan U.
Knudsen, K, Enumclaw, Wash. D in A.
Knudsen, Nils G W, Warren, Minn. N in A.
Knudsen, Th, Tyler, Minn. D in A.
Knudsvig, H H, Audubon, Minn. N in A.
Knudten, Chr, 3406 Pierce av, Chicago, Ill. Wart.
Knuf, W, Cadott, Wis. Mo.
Knust, H C, R No 1, Milford Center, Ohio. Mo.
Knutsen, M N, Rugby, N Dak. N in A.
Knutsen, S K, 416 Hunter av, Joliet, Ill. N in A.
Knutson, K, Clinton, Minn. Nor Fr.
Knutson, S C, International Falls, Minn. N in A.
Knutson, T J, Jackson, Minn. N in A.
Knuth, H, 1114 Chambers st, Milwaukee, Wis. Wis.
Koch, C Franklin, North Platte, Neb. Neb.
Koch, C F G (*P Em*), 3904 W 34th st, Cleveland, O. Mo.
Koch, Emil, R No 2, Okawville, Ill. Mo.
Koch, Fr, R No 14, Caledonia, Wis. Wis.
Koch, George, R No 2, Garner, Iowa. Mo.
Koch, G J F, Steger, Ill. Mo.
Koch, H (*P Em*), 910 Wis av, Sheboygan, Wis. Mo.
Koch, Hugo, Reedsville, Wis. Wis.
Koch, J, 801 Delaware av, Milwaukee, Wis. Wis.
Koch, J W, 613 St John st, Allentown, Pa. Pa.
Koch, O sr, Columbus, Columbia co, Wis. Wis.
Koch, O jr, R No 4, Tomah, Wis. Wis.
Koch, O F, Waverly, Iowa. Mo.
Koch, R, Jerico Springs, Mo. Mo.
Kock, C F, Belleplaine, Minn. Minn.
Koefod, H O, Glenwood, Pope co, Minn. N in A.
Koehler, A H, Luth San, San Antonio, Texas. O Jt.
Koehler, Prof Ed, Oak Park, Ill. Mo.
Koehler, F, Nicollet, Minn. Minn.
Koehler, G, 1650 State st, Salem, Oreg. O Jt.
Koehler, Prof John, R No 14, Wauwatosa, Wis. Wis.
Koehler, K, Wauwatosa, Wis. Wis.
Koehler, P G, Iron Ridge, Wis. Wis.
Koehler, Robert, Long Prairie, Todd co, Minn. Mo.
Koehler, T, Egg Harbor City, N J. (n. s.)
Koehneke, P F, Dodge Center, Minn. Mo.
Koehnken, R, Evansville, Ill. Mo.
Koelpin, A, Minocque, Wis. Wis.
Koenig, Fr, R No 2, Truman, Minn. Mo.
Koenig, G, 455 E 7th st, Brooklyn, N Y. Mo.
Koenig, H, R No 1, Clarence Center, N Y. Mo.
Koenig, H A, 804 Bank st, Webster City, Iowa. Mo.
Koenig, H G, R No 3, Aitkin, Minn. O Jt.
Koenig, Leo, 80 W 12th st, New York, N Y. N Y.
Koenig, P, 3737 Iowa av, St Louis, Mo. Mo.
Koenig, Walter, 45 Smith st, Paterson, N J. Mo.
Koeninger, L H, Raymond, S Dak. Minn.
Koepchen, Wm, 431 W 43d st, New York, N Y. Mo.
Koepke, H C, Buckeye, Iowa. Mo.
Koeplien, A, McNaughton, Wis. Wis.
Koepp, A, R No 1, Wausau, Wis. O Jt.
Koepp, H, Romeo, Mich. G Ia.
Koeppe, A, Rapid City, S Dak. G Ia.
Koeppel, J, R No 1, Tripp, S Dak. G Ia.
Koepplin, John C, Claremont, N C. O Jt.
Koerber, Aug, 2924 Valentine av, New York, N Y. Mo.
Koessel, Chr C, Reed City, Mich. Mo.
Koester, Fr (*P Em*), Ainsworth, Neb. Mo.
Koester, H, Alliance, Neb. Mo.
Koester, Herm, Herington, Kans. Mo.
Koestering, E, New Minden, Ill. Mo.
Kogler, J, Orange, Cal. Mo.
Kohler, Charles S, 10914 Olivet av, Cleveland, O. Pb C.
Kohler, Fred'k W, Rochester, Pa. Pb C.
Kohlhoff, Aug, Warren, Ill. O Jt.
Kohlhoff, Gust, R No 1, Lakefield, Minn. Mo.
Kohlmeier, Ch, Morse, Sask, Can. O Jt.
Kohlmeier, H B, New Haven, Ind. Mo.
Kohlmeier, Paul H, 880 Alfred av, Winnipeg, Can. O Jt.
Kohlrusch, C, R No 1, Cross Plains, Ind. O Jt.
Kohlrusch, R, R No 1, Cross Plains, Ind. O Jt.
Kohn, Ernest H, Mt Holly, N C. Tn.
Kohn, H, 125 S 5th st, St Charles, Mo. Mo.
Kohn, Otto, Big Spring, Neb. Mo.
Kohn, Theo, 24 Margaret st, St Paul, Minn. Mo.
Kohn, W C, Conc Coll, Oak Park, Ill. Mo.
Kohn, W L, 610 Talbot av, Winnipeg, Man, Can. Mo.
Koivumaki, V, Ely, Minn. Finn.
Kolarik, J, 426 W 8th st, Tarentum, Pa. Slov.
Kolb, G, Ellis, Kans. G Ia.
Kolb, H J, Sherwood, Oreg. Mo.
Kolb, L, R No 3, Boone, Iowa. Mo.
Kolb, P, Maywood, Ill. Mo.
Kolbe, Ernst, Glencoe, Minn. Mo.
Kolbe, F H, 1311 W 31st st, Minneapolis, Minn. Mo.
Kolch, F A, 21 Highland av, Detroit, Mich. Mo.
Kolden, A O, East Stanwood, Wash. Nor Fr.
Kolden, Erling, Ringle, Wis. Nor Fr.
Koller, Paul W, 241 Park av W, Mansfield, Ohio. Wit.
Kollmann, Aug, 700 Lincoln st, Beatrice, Neb. Mo.
Kollmorgen, A A, R No 2, Augusta, Mo. Mo.
Kollmorgen, Carl, R No 1, Fairmont, Minn. Mo.
Kolste, T S, Iola, Wis. N in A.
Kolstoe, Ole, Plummer, Minn. N in A.
Kononen, A, Kaleva, Mich. Finn.
Konsterlie, P T (miss'y), Kweitefuh, Honan, China. Nor Fr.
Konzack, K, Fredericksburg, Tex. G Ia.
Koogle, H A, Chapman, Dickinson co, Kans. Kan.
Koolen, M, Leigh, Neb. G Neb.
Koon, S P, Pomaria, S C. S C.
Koosman, E G, Glenwood, Wis. O Jt.
Koosmann, P H, R No 1, Appleton, Minn. O Jt.
Kopanko, H G F, Payne, Ohio. O Jt.
Kopenhaver, W M, Macungie, Pa. Pa.
Kopp, J, 179 Woodward st, Jersey City, N J. N Y.
Koppelmann, H H, 570 Salmon st, Portland, Oreg. Mo.
Kordewich, F J, Richardton, N Dak. O Jt.
Koren, Paul, Decorah, Iowa. N in A.
Korhonen, N (miss'y), China. Finn.
Kories, E, 44 Central av, Naugatuck, Conn. Mo.
Korn, Alex B, Shickley, Neb. D Neb.
Korn, R, Renville, Minn. Minn.
Korntheuer, J, 146 Grote st, Buffalo, N Y. N Y.
Korsrud, A C, Palermo, N Dak. N in A.
Kortesmaki, M, 326 Garfield st, Hibbing, Minn. Finn.
Kosche, D, 2333 S 61st av, Chicago, Ill. O Jt.
Koser, David T, Arendtsville, Adams co, Pa. W Pa.
Koser, J Alfred, 912 S Osage st, Sedalia, Mo. Kan.
Koser, J G, R No 3, Hagerstown, Md. Md.
Kossick, Matthias, El Reno, Okla. G Neb.
Koss, Wm, 6 W 3d av, Spokane, Wash. Mo.
Kostbahn, L, Macon, Franklin co, Neb. G Ia.
Kothe, H C, Worden, Ill. Mo.
Kowalke, Prof E, 902 Western av, Watertown, Wis. Wis.
Kowalske, C H, Stewart, Minn. O Jt.
Kowert, H, 4209 N Whipple st, Chicago, Ill. Mo.
Kowert, H W, Hiawatha, Kans. Mo.
Kowert, W (*P Em*), 921 S 14th st, Sheboygan, Wis. Mo.
Kowert, W J, Elgin, Ill. Mo.
Kraeft, Ernst, Marion, Wis. O Jt.
Kraeling, Emil C J, 132 Henry st, Brooklyn, N Y. N Y.
Kraeling, E G H, 132 Henry st, Brooklyn, N Y. N Y.
Kraeling, H D, 845 Walton av, New York, N Y. N Y.
Kraft, A W, R No 1, Yale, S Dak. Mo.

Kraft, Carl, Rock Island, Ill. Aug.
Kraft, J T, Wakefield, Neb. Aug.
Krahnke, C J, 909 Vine st, St Clair, Mich. Mo.
Krahmer, Christian, Pittsford, N Y. N Y.
Kralik, W, Castroville, Texas. O Jt.
Kramer, Adam, Thorndale, Texas. Mo.
Kramer, A T, Australia 1806, Buenos Aires, S A. Mo.
Kramer, G M, 2626 Howard st, New Orleans, La. Mo.
Kramer, K W, R No 2, Rockport, Ind. Ol B.
Kramer, Oscar C, Galion, Ohio. Wit.
Kramer, W, Saginaw, W S, Mich. Mich.
Kramlich, John Frederick, Royersford, Pa. Pa.
Kramlich, Wm W, Weissport, Pa. Pa.
Krantz, J A, D D, 1875 Laurel st, St Paul, Minn. Aug.
Kranz, R, Hosmer, S Dak. G Ia.
Krapf, Fr C, 40 N Iowa av, Atlantic City, N J. Pa.
Kratz, W J, 1911 Oak Hill av, Youngstown, Ohio. E O.
Krauch, Oscar W, 280 Hickory st, Buffalo, N Y. N Y.
Krauch, R F, Fort Plain, N Y. N Y.
Krauleitis, W, Wisner, Neb. G Neb.
Kraus, E, 3 Wood st, Pittston, Pa. Mo.
Kraus, P C, Joplin, Mo. Mo.
Krause, A, 510 E 12th st, Portland, Oreg. O Jt.
Krause, A, Tompkinsville, S I, N Y. N Y.
Krause, A E, New Berlin, Ohio. O Jt.
Krause, E C, 428 E 3d st, Fremont, Neb. Mo.
Krause, H, R No 4, Fayetteville, Texas. G Ia.
Krause, M W, Hegins, Pa. Pa.
Krause, P G, Wallis, Texas. Mo.
Krause, W, St Clair, Mich. O Jt.
Kraushaar, Wm, 220 3d av S E, Aberdeen, S Dak. G Ia.
Krauss, Prof E A W, D D, 3620 Texas av, St Louis, Mo. Mo.
Krauss, Elmer F, D D, 1600 S 11th av, Maywood, Ill. Pb C.
Krauss, Fr, Cook, Neb. G Ia.
Krauss, F M, 834 Capitol av N, Lansing, Mich. Mich.
Krauss, H H, Auburn, Pa. Pa.
Krauss, P H, 4139 Franklin rd, Pittsburgh, Pa. Pb C.
Krauss, R H, Hellertown, Pa. Pa.
Kraxberger, W R, 720 Jeff st, Oregon City, Oreg. Pac.
Krebs, A C, R No 4, Milford, Ill. G Ia.
Krebs, G, Syracuse, Neb. G Ia.
Krebs, W E, Rock Falls, Ill. G Ia.
Krechting, J P, D D, 1010 E Capitol st, Wash, D C. N Yk.
Kreidt, E H, Kennewick, Wash. Mo.
Kreinheder, O, Lancaster, Pa. Mo.
Kreinheder, O C, 630 Carroll av, St Paul, Minn. Mo.
Krekeler, Conrad, Gothenburg, Neb. G Ia.
Krekeler, L, Gillespie, Ill. G Ia.
Krenke, Rich M C, Washburn, Wis. Mo.
Krenzien, R, R No 37, Broadlands, Ill. Mo.
Krepper, E L C, 3087 Emerald st, Philadelphia, Pa. Pa.
Kreps, M O J, 1125 Olympia av, Columbia, S C. S C.
Kressley, Prof Geo S, Litt D, Kutztown, Pa. Pa.
Kretschmann, T W, Ph D, 48 N 40th st, Phila, Pa. Pa.
Kretzmann, C, 417 Congress st, Schenectady, N Y. Mo.
Kretzmann, J C, 52 Ward st, New Haven, Conn. Mo.
Kretzmann, Karl, 585 E 178th st, New York, N Y. Mo.
Kretzmann, Martin, Kendallville, Ind. Mo.
Kretzmann, M C, Miles City, Mont. Mo.
Kretzmann, O, Garber, Okla. Mo.
Kretzmann, P E, Conc College, St Paul, Minn. Mo.
Kretzmann, P L, R No 4, Kingfisher, Okla. Mo.
Kretzmann, Robert, R No 1, Corunna, Ind. Mo.
Kretzschmar, Herm, Fall Creek, Wis. Mo.
Kretzschmar, J H, Villard, Minn. Mo.
Kretzschmar, Karl, 520 S St Joe av, Hastings, Neb. Mo.
Kretzschmar, M, Swanville, Minn. Mo.
Kretzschmar, P, Optimo, Mora co, N Mex. Mo.
Kretzschmar, Rich, 2243 S Jefferson av, St Louis, Mo. Mo.
Kreutz, Fr, Westgate, Iowa. Mo.

Kreyling, A L, 919 Lilac st, Pittsburgh, Pa. Mo.
Krider, Isaac, Duncansville, Blair co, Pa. Al.
Krieger, H, Brewster, Minn. Mo.
Krietemeyer, H W, R No 2, Pekin, Ill. Mo.
Kristensen, R Joh, Viborg, S Dak. D in A.
Kroeger, Fred'k, R No 1, Hinckley, Ill. Mo.
Kroeger, H, Lemberg, Sask, Can. O Jt.
Kroeger, J, 570 Alfred av, Winnipeg, Can. O Jt.
Kroencke, Fred, 1906 Hopkins av, Cincinnati, Ohio. Mo.
Kroening, Prof G, 1000 Ivy st, St Paul, Minn. O Jt.
Kroening, H, R No 1, Covington, Okla. Mo.
Krog, C A, Atkins, Benton co, Iowa. Mo.
Krogh, C H M, Luck, Wis. Dan U.
Krogh, J K (miss'y), Ft Dauphin, Madagascar. N in A.
Krogstad, A J, Edinburg, N Dak. N in A.
Krohn, H F, R No 2, Rensselaer, Ind. Mo.
Kron, N E, Dayton, Iowa. Aug.
Kronberg, S J, Melby, Minn. Aug.
Krostu, G G, R No 37, Cambridge, Wis. N in A.
Krotke, K A, R No 4, Decatur, Ind. Mo.
Krout, J D, Audubon, N J. E Pa.
Krueger, A F, R No 2, Orchard Park, N Y. Mo.
Krueger, C F H, Brush, Colo. O Jt.
Krueger, J, Farrar, Perry co, Mo. Mo.
Krueger, J F, Ph D, 511 R st, Atchison, Kans. G Neb.
Krueger, J O, Preston, Minn. G Ia.
Krueger, J W, Berlin, Wis. Mo.
Krueger, Karl, Atchison, Kans. G Neb.
Krueger, Leopold, Wordsworth, Sask, Can. Mo.
Krueger, O, R No 1, Rolla, Mo. Mo.
Krueger, W C, Gordonville, Mo. Mo.
Krug, A, Forres, Sask, Can. Mo.
Krug, L, White Bluffs, Wash. Wis.
Krull, H, Hector, Minn. O Jt.
Krumbholz, C E, 901 Ogden pl, New York, N Y. N & N.
Krumbine, M H, 1211 11th st, Altoona, Pa. Al.
Krumm, C E, Thornville, Ohio. O Jt
Krumstroh, J, Rush Center, Kans. G Ia.
Krumwiede, W, 116 Exeter ter, Buffalo, N Y. N & N.
Krusa, H B, Redwood, N Y. N Y.
Kruse, Prof W H, Ft Wayne, Ind. Mo.
Krutzky, P G, 166 Christiana st, N Tonawanda, NY. N & N.
Kubitz, O T, Galena, Ill. O Jt.
Kucharik, Jos, Garfield, N J. Slov.
Kuchenbecker, J, Ruskin, Neb. Mo.
Kuder, C F, D D, 5435 Spruce st, Phila, Pa. Pa.
Kuder, H J, 420 Wyandotte st, South Bethlehem, Pa. Pa.
Kuder, John H, Lehighton, Carbon co, Pa. Pa.
Kuechle, G, 2014 Center st, Milwaukee, Wis. Mo.
Kuechle, G jr (miss'y), Ambur, Madras Pres, India. Mo.
Kuechle, H C, R No 6, Marysville, Ohio. Mo.
Kuecker, A G, Littlefield, Tex. Mo.
Kueffner, L A, Bakersfield, Cal. Mo.
Kuegele, Chr, 438 Oliver st, New Orleans, La. Mo.
Kuegele, M F, Conover, N C. Mo.
Kuehn, Christian, 811 W Saratoga st, Balto, Md. Mo.
Kuehn, E C, 1119 Meldrum av, Detroit, Mich. Mo.
Kuehn, Gotthold, Springville, Erie co, N Y. Mo.
Kuehn, H P, R No 4, Litchfield, Ill. Mo.
Kuehn, Th, 310 Cooper av, Glendale, L I, N Y. Mo.
Kuehne, R, 540 D st, Lincoln, Neb. G Neb.
Kuehner, G, Valley City, Ohio. O Jt.
Kuehner, T, Byron Center, N Y. Buf.
Kuehner, W, Melville, Sask, Can. Mo.
Kuehnert, A M, 900 N K st, Muskogee, Okla. Mo.
Kuehnert, F G, Crystal Lake, Ill. Mo.
Kuehnert, J P, Lyons, Burt co, Neb. Mo.
Kuethe, E, Amboy, Ill. G Ia.
Kuether, W A, Wabeno, Wis. Wis.
Kuhlman, Arthur, Bryan, Ohio. Wit.

Kuhlman, E J E, 94 W 3d st, Mansfield, Ohio. O Dis.
Kuhlman, G E, 606 11th st, Oshkosh, Wis. O Jt.
Kuhlman, Prof H, Clinton, Iowa. G Ia.
Kuhlman, J Fred'k, Pawnee City, Neb. Neb.
Kuhlman, J H, Loudonville, Ohio. O Jt.
Kuhlman, Luther, D D, 1550 W Market st, York, Pa. Md.
Kuhlow, O, Waterloo, Wis. Wis.
Kuhnert, C E, 28 Goethe st, Cumberland, Md. Al.
Kuhns, Luther M, 440 Paxton block, Omaha, Neb. Neb.
Kuhns, Samuel W, Woodstock, Va. Va.
Kuldell, A R, 1618 H st N W, Washington, D C. (n. s.)
Kummer, Paul, Miles, Runnels co, Texas. Pa.
Kumnick, H, Power, Mont. Mo.
Kump, Wm A, Chambersburg, Pa. W Pa.
Kumpf, E, Gillett, Wis. G Ia.
Kumpf, H (*P Em*), Waverly, Iowa. G Ia.
Kumpf, H P, Oconto Falls, Wis. G Ia.
Kumpf, Paul J, Readlyn, Iowa. G Ia.
Kunkleman, M Rea, 118 High st, Camb'dge Spgs, Pa. Pb C.
Kunkle, Geo G, Beavertown, Pa. Pa.
Kunkle, H A, Rohrerstown, Pa. Pb S.
Kunsi, M I, Suomi Coll, Hancock, Mich. Finn.
Kunsisto, V, Eveleth, Minn. Finn.
Kuntz, A H, 687 Lafond st, St Paul, Minn. Mo.
Kuntz, David J M, 509 Linden st, Allentown, Pa. Pa.
Kuntz, Frank S, 2217 N Park av, Philadelphia, Pa. Pa.
Kuntz, J W, Bellevue, Ohio. O Jt.
Kuntzmann, J, Concordia, Mo. Mo.
Kunzmann, A E, Chaffee, Mo. Mo.
Kunzmann, J C,DD,146EWasht'n ln,Germant,Phila,Pa. Pa.
Kunzmann, Paul L, Lansford, Pa. Pa.
Kunzondorf, R, Garber, Okla. G Neb.
Kupfer, F, 414 Christian lane, Milwaukee, Wis. Wis.
Kupfer, John, Campbell Hill, Ill. Wart.
Kupfer, W, Pembroke, Ont, Can. Can.
Kuppler, John G, Jacksonville, Ill. Mo.
Kupsky, W L, Kensal, N Dak. Mo.
Kuring, Adolf, 826 W 19th st, Chicago, Ill. Mo.
Kurth, C, 1112 S 9th st, Beatrice, Neb. Mo.
Kurtz, Daniel S, Center Hall, Pa. C Pa.
Kurtz, E A, Boscobel, Wis. G Ia.
Kurtz, Irwin B, D D, 239 Chestnut st, Pottstown, Pa. Pa.
Kurtz, M A, 19 Pearl st, Lancaster, Pa. Pa.
Kurtz, W H, Earlville, Lasalle co, Ill. G Ia.
Kurzweg, C F, Wososo, S Dak. Mo.
Kusch, J, Merton, Wis. G Ia.
Kusch, J, R No 2, White Rock, S Dak. Mo.
Kuss, E W, 1718 4th st, New Orleans, La. Mo.
Kutschinski, O F, R No 2, Detroit, Mich. Mo.
Kutter, J, Clifford, Ont, Can. Mo.
Kvaase, Daniel, 2519 Lyndale av N, Minneap,Minn. N in A.
Kvale, O J, Orfordville, Wis. N in A.
Kvamme, Kr, Ossian, Iowa. N in A.
Kvammen, M A, Decorah, Iowa. N in A.
Kvile, O, Great Falls, Mont. N in A.

Laabs, H H, Withee, Wis. Mo.
Labes, Wm, Lind, Wash. O Jt.
Labrenz, W A, 2324 Eccles st, Pittsburgh, Pa. Mo.
Lack, E, R No 3, Princeton, Ill. O Jt.
Ladd, I R, Adamsville, Ohio. O Dis.
Laetsch, Theo, 915 S 17th st, Sheboygan, Wis. Mo.
Lahme, G, 1434 Court st, Salem, Oreg. Mo.
Lail, R, Taylorsville, N C. Mo.
Lamack, H, R No 2, Baden, Ont, Can. Can.
Lamartine, Philip, 285 Clarke av, Montreal, Can. C Can.
Lambert, Charles, Bellwood, Pa. Al.
Lambert, James F, Catasauqua, Pa. Pa.
Lambert, Wm A, 921 S 8th st, Allentown, Pa. Pa.
Lambertus, F, Prairie du Sac, Wis. G Ia.
Lambertus, J, Parkston, S Dak. G Ia.
Lambrecht, A W, Blair, Neb. Mo.
Lammert, F W, The Grove, Coryell co, Texas. Mo.
Lammert, Wm, R No 4, Jesup, Iowa. G Ia.
Lamprecht, A, R No 1, Crestline, Ohio. O Jt.
Lams, E T, 1100 S East av, Oak Park, Ill. Mo.
Land, B I, Homestead, Mont. Nor Fr.
Landahl, C W (miss'y), Taipingtien, China. N in A.
Landdeck, C, Grafton, Iowa. G Ia.
Landdeck, F W, Hedrick, Iowa. G Ia.
Landdeck, J, Grafton, Worth co, Iowa. G Ia.
Landeck, A Chr, Pecatonia, Ill. Mo.
Landell, Oscar A, Centerville, Iowa. Aug.
Landgraf, Wm, R No 3, Juniata, Neb. Mo.
Landgrebe, A H, R No 3, Sumner, Iowa. G Ia.
Landgrebe, G, Elgin, Monton co, N Dak. G Ia.
Landin, J A S, 7950 Escanaba av, Chicago, Ill. Aug.
Landis, E E, West Leesport, Pa. Pa.
Landsky, H C, Pembroke, Ont, Can. Mo.
Lane, George O, 1464 Iron st, Bellingham, Wash. N in A.
Lane, W H, Marianna, Ark. Mo.
Lang, H C, Trevose, Pa. N Yk.
Lang, J G, R No 4, Hooper, Neb. Mo.
Lang, N P, Blair, Neb. Dan U.
Lang, O L, Gresham, Wis. Mo.
Lang, Titus, 1003 S 20th st, Omaha, Neb. Mo.
Langaunet, H J, Goshen, Wash. N in A.
Lange, Aug, 1315 Anthony boul, Ft Wayne, Ind. G Ia.
Lange, A H, 627 7th av, Council Bluffs, Iowa. Mo.
Lange, A W, 512 N 57th st, Philadelphia, Pa. Mo.
Lange, B W J, Berkeley, Cal. Mo.
Lange, Carl, Troy, Ill. Mo.
Lange, C J, R No 1, Yorkville, Ill. O Jt.
Lange, H, Alois, Wis. Wis.
Lange, H F, Crystal, N Dak. Mo.
Lange, Ph, R No 1, North Milwaukee, Wis. Mo.
Lange, R, Hartsburg, Ill. G Ia.
Lange, W, R No 2, Watertown, Wis. O Jt.
Lange, W A, Cedarburg, Wis. Buf.
Lange, W J B, 113 Western parkway, Louisville, Ky. Mo.
Langehaugh, A O, Eleva, Wis. N in A.
Langehaugh, L, Sharon, N Dak. N in A.
Langehennig, W G, Jackson, Mo. Mo.
Langeland, Magne, R No 1, Rothsay, Minn. N in A.
Langelette, D W, Luzerne, Iqwa. Mo.
Langendorf, A, Batesville, Ind. Wart.
Langley, T J, Hayward, Wis. N in A.
Langemo, John T, Edinburg, N Dak. N in A.
Langham, J G, Manorville, Pa. Pb S.
Langhans, W S, Greenville, Pa. Pb C.
Langholz, Chr, R No 3, Lamberton, Minn. O Jt.
Langholz, C G, Nixon, Tex. O Jt.
Langholz, J, Wiarton, Ont, Can. Can.
Langholz, W, Menno, S Dak. O Jt.
Langholz, W, Wanda, Minn. O Jt.
Langholz, W, Josephsburg, Alta, Can. O Jt.
Langkammerer, George, Holstein, Iowa. G Ia.
Langner, G, Knippa, Texas. G Ia.
Langseth, J M, Manfred, N Dak. N in A.
Langseth, P O, Hazard, Neb. N in A.
Lankenau, F J, Napoleon, Ohio. Mo.
Lankow, W J, 767 6th st, San Bernardino, Cal. Mo.
Lantz, B R, D D, 208 S Santa Fe av, Salina, Kans. Kan.
Lantz, C A, West Fairview, Pa. W Pa.
Lantz, Henry K, Shiremanstown, Pa. Pa.
Larimer, L H, DD, 1107 N Fountain av, S'pgfield, O. Mia.
Larrick, Charles U, Minerva, Ohio. E O.
Larsen, B J, Lake Park, Becker co, Minn. N in A.
Larsen, Chr M, Whalan, Minn. N in A.
Larsen, Ditman, Howard, S Dak. N in A.

Larsen, G A, 3405 16th av S, Minneapolis, Minn. N in A.
Larsen, J A, R No 1, Kenmare, N Dak. Dan U.
Larsen, J D, Pierre, S Dak. N in A.
Larsen, Lauritz, 460 74th st, Brooklyn, N Y. N in A.
Larsen, L C, Penn Yan, N Y. Dan U.
Larsen, L C, Moorhead, Iowa. D in A.
Larsen, N A (miss'y), Kwangchow, Honan, China. N in A.
Larsen, Thorvald H, Taylor, N Dak. N in A.
Larsen, Wm A, McHenry, N Dak. N in A.
Larsgaard, A, Garretson, S Dak. N in A.
Larson, A A, Thief River Falls, Minn. Aug.
Larson, A L, Hamlet, N Dak. Nor Fr.
Larson, C A, R No 2, Valley Springs, S Dak. Aug.
Larson, E O, Willmar, Minn. Nor Fr.
Larson, Geo, Thief River Falls, Minn. Nor Fr.
Larson, Gustaf S, Port Allegany, Pa. Aug.
Larson, H, 89 Henry av, Lynn, Mass. Aug.
Larson, H A, Minden, Neb. Aug.
Larson, J Edor, Gwinner, N Dak. Agu.
Larson, L J R, Joplin, Mont. N in A.
Larson, Martin L, Douglas, Alaska. Aug.
Larson, O L (miss'y), Rajahmundry, India. Aug.
Larson, V F, Forest City, Iowa. N in A.
Lash, W H, Salisbury, N C. Mo.
Laskowski, Otto H, Sigel, Ill. Mo.
Lassen, Th, Strassburg, Sask, Can. O Jt.
Lasseson, J L, Hastings, N Dak. N in A.
Latsha, J A, McClure, Pa. Pa.
Lau, D B, DD, 1809 Morningside av, Pittsburgh, Pa. Pb S.
Lau, I M, Littlestown, Pa. W Pa.
Lau, J B, 1209 Poplar Grove st, Baltimore, Md. Md.
Laub, William O, 210 S 4th st, Reading, Pa. Pa.
Lauer, C F, 3210 S Third st, Shelbyville, Ill. O Jt.
Lauer, W H C, Summit Hill, Pa. Pa.
Laufer, H A C, Woodstock, Ill. Mo.
Lauffer, George N, 33 N 2d st, Steelton, Pa. E Pa.
Lauffer, M F, Cardington, Ohio. O Jt.
Laughbaum, J A, Chillicothe, Ohio. Mia.
Laughbaum, W C, Nevada, Ohio. Wit.
Laure, M J, Ph D, Andover, Ill. Aug.
Laurence, D J, Wataga, Ill. Aug.
Laurhammer, P O, Fairdale, N Dak. Nor Fr.
Lauritzen, Jno R, 120 W Cumb'rl'nd av, Knoxv'e, Tn. O Jt.
Laursen, L A, Dana Coll, Blair, Neb. Dan U.
Laury, Pres P A, DD, Theol Sem, Waterloo, Ont, Can. C Can.
Lautenschlager, C J E, 502 Regal st, Hillyard, Wash. O Jt.
Lautenschlager, J F A, 209 S Grant st, Massillon, O. O Jt.
Lauterbach, C, Ridgeway, N C. Mo.
Lavender, G E, Zebulon, Ga. Ga.
Lavik, J R, Camrose, Alta, Can. N in A.
Lavik, R, Milnor, N Dak. N in A.
Lawrence, A L, 1389 Grantham av, St Paul, Minn. N in A.
Lawrence, D Wm, Box 224, Hudson, N Y. N Yk.
Lawrence, H S, D D, Peabody, Kans. Kan.
Lawrence, J, Ashland, Wis. N in A.
Lawson, A J, East Greenwich, R I. Aug.
Lazarus, Jacob W, Vinemont, Pa. Pa.
Lazarus, Luther D, 23 S 3d av, Bethlehem, Pa. Pa.
Lea, Anthon P, Chippewa Falls, Wis. N in A.
Leader, H Allen, Litchfield, Ill. C Ill.
Leaf, John P, Tennessee Ridge, Tenn. Aug.
Leamer, Angus B, D D, 1110 21st st, Des Moines, Ia. Ia.
Leamer, F E, 620 Boler st, Springfield, Ohio. Mia.
Leamer, Jesse S, 721 S 3d st, Clinton, Iowa. Ia.
Leas, J A, 3725 Maple Square av, Chicago, Ill. Cgo.
Leatherman, C G, Manchester, Md. Md.
Leatherman, R L, Mount Pleasant, Pa. Pb C.
Lechner, H L, R No 1, Ashley, N Dak. G Ia.
Lechner, R, 324 N Snelling av, St Paul, Minn. G Ia.
Leckband, W, Chewelah, Wash. Mo.

Le Cron, M R, 508 S Cherry st, Hammond, La. Mo.
Lecrone, D W, Davidsville, Pa. Al.
Leddin, Fr (*P Em*), Castleton, N Y. N Y.
Leddin, Paul D, 312 Clinton av, Albany, N Y. N Yk.
Lederer, A, R No 2, Saline, Mich. Wis.
Lederer, Bruno, 417 Circle av, Forest Park, Ill. Wart.
Lederer, C Aug, Saline, Washtenaw co, Mich. Wis.
Lederer, C F, R No 4, Conklin, Mich. Mo.
Lederer, R, R No 4, Ann Arbor, Mich. Wis.
Lee, A G, Palermo, N Dak. Nor Fr.
Lee, Atle J, Glenville, Minn. N in A.
Lee, G T, 611 11th av S E, Minneapolis, Minn. N in A.
Lee, H O, Wallace, S Dak. Nor Fr.
Lee, J H T, Hudson, Wis. N in A.
Lee, J J, Radcliffe, Iowa. N in A.
Lee, Prof Olav, Northfield, Minn. N in A.
Lee, P A, 617 Vermillion st, Pontiac, Ill. N in A.
Leeb, F C, 5045 S Marshfield av, Chicago, Ill. Mo.
Leech, Harvey M, 2501 Webster st, Berkeley, Cal. Pac.
Leege, W, Roundup, Mont. Mo.
Leeland, J P, Harvey, N Dak. Nor Fr.
Legler, Carl, 305 E st, Fresno, Cal. Cal.
Legum, J, 1105 Wylie av, Pittsburgh, Pa. Pb C.
Lehenbauer, A (miss'y), Urwahnfried, Brazil, S A. Mo.
Lehenbauer, C F, Linn, Kans. Mo.
Lehenbauer, C F G (miss), Arroio do Meio, Brazil, SA. Mo.
Lehenbauer, Geo (miss'y), Sitio, Brazil, S A. Mo.
Lehart, N, Lake Park, Minn. Aug.
Lehman, F, Augaston, S Australia. O Jt.
Lehmann, E, Benkelman, Neb. O Jt.
Lehmann, E M, 205 Benton st, Joliet, Ill. G Ia.
Lehmann, F J, Bethanien, South Australia. O Jt.
Lehmann, Joh, R No 2, Cook, Johnson co, Neb. G Ia.
Lehmann, J J, Gardenville, N Y. N Y.
Lehmann, Paul, Hoffman, Ill. Mo.
Lehmann, Ph, Surprise, Neb. D Neb.
Lehmann, R E, Wrenshall, Minn. Mo.
Lehmann, W H, 400 Orchard pl, Pittsburgh, Pa. O Jt.
Lehmberg, Chr, R No 2, Wanatah, Ind. Mo.
Lehne, E, 815 Sherburne av, St Paul, Minn. O Jt.
Lehner, F H, Armour, S Dak. G Ia.
Lehninger, M, Plymouth, Neb. D Neb.
Lehr, J W, Stover, Mo. Mo.
Leibensperger, A W, 1102 Cumberland st, Lebanon, Pa. Pa.
Leibensperger, J O, 472 Vine st, South Bethlehem, Pa. Pa.
Leidich, Otis O, 334 N 7th st, Lebanon, Pa. E Pa.
Leimbrock, F, 127 W 3d av, Denver, Colo. Mo.
Leimer, J A, 2552 W 63d st, Chicago, Ill. Mo.
Leimer, M, R No 2, Beemer, Neb. Mo.
Leimer, M M, Wisner, Neb. Mo.
Leinberger, K A, Vassar, Kans. Mo.
Leinweber, J, Lang, Sask, Can. O Jt.
Leirfallom, S, Wanke, Minn. N in A.
Leisey, E L, Numidia, Pa. Pa.
Leisher, Wm Loy, Wabasso, Fla. Al.
Leitz, W O, Halfway, Mich. Mo.
Leitzell, C W, D D, 9 Lodge st, Albany, N Y. N Yk.
Lembke, A, Salem, Ohio. O Jt.
Lembke, A R, Fort Wayne, Ind. O Jt.
Lembke, C (*P Em*), Valley City, Ohio. O Jt.
Lembke, W C, Bulverde, Texas. O Jt.
Lemke, L J, R No 3, Sauk Center, Minn. Mo.
Lemke, P, 180 Harrison st, Passaic, N J. N Y.
Lemster, Henry C, R No 2, Palmyra, Mich. G Ia.
Lemster, K, Romeo, Macomb co, Mich. G Ia.
Lenker, G I, Southern Pines, N C. Pb C.
Lenker, Jno N, D D, P O Box 253, Minneap, Minn. (n. s.)
Lenser, H, Home, Kans. G Neb.
Lenski, G E, Butler, Pa. O Jt.
Lenski, R C H, D D, Bexley sta, Columbus, Ohio. O Jt.

Lentz, A P, 3514 Wrightwood av, Chicago, Ill. Cgo.
Lentz, J Nelson, 509 Copline av, Detroit, Mich. N Ind.
Lentz, L C, Deshler, Neb. G Ia.
Lentz, Rud, Campbell, Neb. G Neb.
Lenz, G, Wamego, Kans. O Jt.
Lenz, Jul, R No 2, Belview, Minn. Minn.
Leo, H J, Lundar, Man, Can. Ice.
Leonard, Charles, D D, 429 Pine st, Williamsport, Pa. Sus.
Leonard, G C (miss'y), Cowpens, S C. Wit.
Leonhardi, A, 140 Court st, Newark, N J. N Y.
Leopold, Elmer O, 105 S Madison st, Allentown, Pa. Pa.
Lerager, J J, R No 1, Lindsay, Neb. D in A.
Lerch, John E, Rome, Ohio. E O.
Lerohl, J K, Starbuck, Man, Can. N in A.
Lerud, Th, Clifton, Tex. N in A.
Leschensky, H, Columbus, Wis. O Jt.
Lesher, Samuel M, Burlington, Iowa. Ia.
Leskow, C, Woodland, Wis. Wis.
Leslie, E W, Lone Star, S C. S C.
Lessenhop, Prof F W, Mulberry, Ind. Cgo.
Lettermann, H A (*P Em*), Yorktown, Texas. G Ia.
Leupold, H, 125 Northland av, Buffalo, N Y. Buf.
Le Vander, M, Atwater, Minn. Aug.
LeVeau, A M, 75 Auzerais av, San Jose, Cal. Aug.
Levin, John A, Bellingham, Wash. Aug.
Levine, J A, South Stillwater, Minn. Aug.
Levorson, J, R No 4, Irene, S Dak. N in A.
Lewerenz, E, Utica, Mich. Mo.
Lewis, C H B, Emerson, Neb. Neb.
Lewis, J, R No 1, Westbrook, Minn. N in A.
Leyhe, F W, Wolsey, Beadle co, S Dak. Mo.
Leyhe, P J, R No 38, Anglum, Mo. Mo.
Leyrer, C G, R No 3, Hopkins, Mich. Mich.
Lichtsinn, W F, 770 Crawford st, Toronto, Can. Mo.
Liden, O E, La Grange, Ill. Aug.
Lie, N O, Ljan sta, Kristiania, Norway. N in A.
Lieberum, K L, 1487 20th st, Milwaukee, Wis. Wis.
Liebe, M H, 507 4th av, San Francisco, Cal. Mo.
Liebegott, C E, 649 Herron av, Pittsburgh, Pa. Pb S.
Lieberodt, A, Beulah, N Dak. O Jt.
Lien, Arthur, Freda, N Dak. Nor Fr.
Lien, Abel E, Portland, N Dak. N in A.
Lien, G N, Hancock, Minn. N in A.
Lien, M, Britton, S Dak. N in A.
Lienhardt, G, Hazen, N Dak. Mo.
Liepke, G H, Freedom, Mo. Mo.
Liescheidt, H F, R No 2, Stover, Mo. Mo.
Ligaard, P C, (miss), Brisbane, Queensl'd, Austral. Dan U.
Lilie, C, Persia, Harrison co, Iowa. Mo.
Lilja, A B, Dover, N J. Aug.
Lilje, Otto, Latchie, Wood co, Ohio. O Jt.
Liljedahl, J E, 249 S 7th st, Salina, Kans. Aug.
Lillehei, T A, Berlin, N H. N in A.
Lillesoe, J P, 4245 N Lamon st, Chicago, Ill. D in A.
Limpert, W, Regent, N Dak. Minn.
Lin, O, Slayton, Minn. N in A.
Lincke, Ottoma, Luth Sem'y, Waterloo, Ont, Can. Can.
Lincoln, J, D D, 116 Chandler st, Jamestown, N Y. Aug.
Lind, Herman, Gladstone, Mich. Aug.
Lind, Nils H, Erskine, Minn. N in A.
Lind, Wm J, R No 2, Hoisington, Kans. O Jt.
Lindahl, C A, Benson, Minn. Aug.
Lindbeck, J W (miss'y), Hsuchow, Honan, China. Aug.
Lindberg, Prof C E,DD,LLD,3826 7th av,R'k Isl'd,Ill. Aug.
Lindberg, J E, Fremont, Neb. Aug.
Lindberg, P M, DD, 3332 Meredith av, Omaha, Neb. Aug.
Lindeblad, V A, Blakesburg, Ia. Aug.
Lindeen, Eug T, Saronville, Neb. Aug.
Lindell, J (miss'y), Honanfu, Honan, China. Aug.
Lindemann, F H, 881 E 167th st, New York, N Y. Mo.
Lindemann, H, Golden, Ill. O Jt.
Lindemann, Paul, 901 Summit av, Jersey City, N J. Mo.
Lindemeyer, John H, Atlantic, Iowa. Mo.
Lindemeyer, O W, Charlottesville, Va. Mo.
Linden, H W, Fort Dodge, Iowa. Aug.
Linden, J, Daykin, Neb. G Ia.
Lindenberg, O E, Stonewall, Texas. G Ia.
Lindenmuth, A W, PhD, 1436 Turner st, Allent'wn, Pa. Pa.
Lindenstruth, L, D D, 30 E South st, Wilkesbarre, Pa. Pa.
Linder, Anton, Leadville, Colo. Aug.
Linder, C E, Santa Ana, Cal. O Jt.
Linder, F A, 3223 S 23d st, Omaha, Neb. Aug.
Linder, F O, 1004 Stephenson av, Menominee, Mich. Aug.
Lindevall, C A, North Grosvenor Dale, Conn. Aug.
Lindgren, E A, Vasa, Minn. Aug.
Lindgren, O, Czar, Alta, Can. Aug.
Lindholm, S A, 2906 Rutland av, Des Moines, Ia. Aug.
Lindhorst, J H, Reynolds, White co, Ind. Mo.
Lindke, H, 604 Rosedale st, Pittsburgh, Pa. Mo.
Lindland, Jacob H, Oakes, N Dak. N in A.
Lindloff, W, R No 2, Millville, Minn. Minn.
Lindoerfer, Ludwig, Swift, Ala. O Jt.
Lindquist, A W, Olsborg, Kans. Aug.
Lindquist, C E, North Yakima, Wash. Aug.
Lindquist, J O, Chap U S A, Russell, Wyo. Aug.
Lindseth, S J, Farwell, Minn. N in A.
Lindsten, G E, Cologne, Minn. Aug.
Lindstroem, Fr W, 208 Garden st, Pawtucket, R I. Aug.
Lindstrom, G, West New York, N J. Aug.
Lindtwed, Charles B, Jersey Shore, Pa. Pa.
Lindvall, C A, 1825 S Central pk, Chicago, Ill. Aug.
Lineberger, F L, 942 E Grand boul, Detroit, Mich. Cgo.
Lingle, G H L, Salisbury, N C. N C.
Lingle, J W, 34 Chestnut st, Penbrook, Pa. Al.
Linhart, R D, 889 Mt Elliott av, Detroit, Mich. O Jt.
Link, J H, 1098 E Colfax av, Denver, Colo. R Mtn.
Link, Prof J T, Seward, Neb. Mo.
Link, J W, Strasburg, Va. Va.
Linker, Rudolph G, R No 1, Neponset, Ill. Wart.
Linn, Jos Adolphus, Rockwell, N C. N C.
Linn, J K (miss'y), Nishi Hatcho, Toyohashi, Japan. Pa.
Linn, L A, 620 Court st W S, Saginaw, Mich. Mo.
Linnemeier, O, Prussia, Sask, Can. Mo.
Linner, J E, Litchfield, Minn. Aug.
Linnevold, J, Edgerton, Wis. N in A.
Linse, Karl F, R No 1, Benson, Ill. Mo.
Linsenmann, Karl, Midland, Mich. Mo.
Linsowe, J von, Gladwin, Mich. O Jt.
Linsz, August, 1412 W Tioga st, Philadelphia, Pa. Pa.
Lipe, Jacob L, Irving, Ill. C Ill.
Lipe, Luther L, 210 S Cedar st, Grand Island, Neb. Neb.
Lippard, C K, D D (miss'y), Saga, Japan. Tn.
Lippman, W, Bovina, Colo. Mo.
Lipsanen, G, Fairport Harbor, Ohio. Finn.
Lisse, Heinrich F, 1106 Capitol st, Harrisburg, Pa. Pa.
List, G F L, 279 28th st, Detroit, Mich. Mo.
List, J (*P Em*), 6510 Peoria st, Chicago, Ill. Mo.
List, Otto A L, Augusta, Wis. Mo.
List, W, R No 1, Mount Pleasant, Mich. Mo.
Little, C H, D D, Theol Semy, Waterloo, Ont, Can. C Can.
Little, H W, 209 E 4th st, Covington, Ky. Mia.
Little, W Herbert, Cambridge, Mass. Tn.
Litzan, H, Star Prairie, Wis. Minn.
Livdahl, A, Grassy Lake, Alta, Can. N in A.
Livers, George W, Allen, Neb. Neb.
Livers, R W, Hardy, Neb. Neb.
Livingston, G A, Mount Wolf, Pa. E Pa.
Livingston, Peter, 706 E Market st, York, Pa. W Pa.
Livingston, P Y, New Kingstown, Pa. W Pa.
Livingston, R E, R No 3, Gaston, S C. S C.

Ljostveit, P, Peterson, Minn. N in A.
Lobeck, Prof H, Concordia, Mo. Mo.
Lobeck, W G, R No 2, Sweet Springs, Mo. Mo.
Lobenstein, W P, 541 Lawndale av, Detroit, Mich. Mo.
Lobitz, Aug, Ulm, Ark. Mo.
Lobsien, W, Grafton, Neb. G Neb.
Loch, J W, PhD, 59 Schermerhorn st, Br'klyn, N Y. N Y.
Lochner, E T, Storm Lake, Iowa. Mo.
Lochner, Prof M, Oak Park, Ill. Mo.
Lochner, W, 250 38th st, Pittsburgh, Pa. Mo.
Lock, Otto, Woodburn, Oreg. N in A.
Lockrem, N J, 1708 John av, Superior, Wis. N in A.
Loeb, F, 1811 6th st N, Minneapolis, Minn. O Jt.
Loebeck, J E, 989 Case st, St Paul, Minn. Nor Fr.
Loeber, A H A, 345 Hart av, Detroit, Mich. Mo.
Loeber, G H A, 550 11th av, Milwaukee, Wis. Mo.
Loeber, P, 1 Gore st, Roxbury Crossing, Boston, Mass. Mo.
Loeffler, F, Fort Collins, Colo. G Ia.
Loefgren, D A, Varna, Ill. Aug.
Loegeland, A J, Nevis, Minn. Nor Fr.
Loehr, C J, 1416 Franklin st, N S, Pittsburgh, Pa. O Jt.
Loehr, L, R No 1, Anna, Ohio. O Jt.
Loehre, N J, 518 Walnut st, Grand Forks, N Dak. N in A.
Loekensgaard, Ole, Hanley Falls, Minn. N in A.
Loekkesmoe, M B, Platte, S Dak. N in A.
Loendahl, M M, Chap U S A, Fort Hancock, N J. N in A.
Loenne, Jens J, Minot, N Dak. N in A.
Loenner, M J, Waterville, Kans. Aug.
Loeper, F, R No 3, Wilton, Wis. Wis.
Loeske, Wm, Denver, Colo. O Jt.
Loevass, D (miss'y), Ft Dauphin, Madagascar. N in A.
Lofthus, Jacob A, Metiskow, Alta, Can. N in A.
Logan, W A, Turtle Creek, Pa. Pb S.
Lohmann, A M, R No 1, Cape Girardeau, Mo. Mo.
Lohmeyer, W C, Dodge City, Kans. Mo.
Lohr, George A (*P Em*), Kramer, Neb. Mo.
Lohr, L L, D D, Lincolnton, N C. Tn.
Lohr, Paul (*P Em*), 1862 Harwood st, Lincoln, Neb. Mo.
Lohrmann, C, Meta, Mo. Mo.
Lohrmann, J C, Baldwin, Ill. Mo.
Lohrmann, K F, Lemont, Ill. Mo.
Lohrmann, Theo, Decatur, Ill. Mo.
Lompe, O, R No 3, Superior, Neb. G Ia.
Long, G E, Newton, N C. Mo.
Long, George J, 115 St Nicholas av, Dayton, Ohio. O Jt.
Long, H F, 340 S 13th st, Harrisburg, Pa. E Pa.
Long, H P, 2516 Maplewood av, Toledo, Ohio. O Jt.
Long, I E, Winston-Salem, N C. N C.
Long, J J, Little Mountain, S C. S C.
Long, R G, 3609 Stanford av, Cleveland, Ohio. Mo.
Long, R H, Coraopolis, Pa. O Jt.
Long, S, 205 S Downing st, Piqua, Ohio. O Jt.
Long, S C, 1577 S High st, Columbus, Ohio. O Jt.
Long, S P, D D, 30 Park av W, Mansfield, Ohio. Wit.
Longacre, Jacob H, Slatington, Pa. Pa.
Longacker, F C, Ph D, Hickory, N C. Tn.
Longanecker, Abram R, Loysville, Pa. C Pa.
Lonnquist, C A, Axtell, Neb. Aug.
Loos, G C, 200A North Maple av, East Orange, N J. N & N.
Loose, F W, R No 25, Elberfeld, Ind. Mo.
Loose, J, Carpenter, Ill. Mo.
Lorch, J F, Chenoa, Ill. G Ia.
Loreen, A, 6518 22d av N W, Seattle, Wash. Aug.
Lorentzen, B, Gladys, N Dak. Nor Fr.
Lorentzen, J, Luther Sem'y, St Paul, Minn. N in A.
Lorenz, Herm, R No 1, Mattoon, Wis. Mo.
Lorenz, K, Farmington, Mich. Mo.
Lorenz, M, 58 Grove st, Waterbury, Conn. N Y.
Lorenz, Paul, Eitzen, Minn. Minn.
Loretz, W, Terra Bella, Cal. Mo.
Lorimer, A T, 1312 N 36th st, Omaha, Neb. Aug.
Lorimer, Carl O, 3201 E 9th st, Des Moines, Iowa. Aug.
Lorimer, J E, 201 Houston av, Muskegon, Mich. Aug.
Lose, George Wm, 45 E Norwich av, Columbus, O. O Jt.
Lossner, A, Waterford, Racine co, Wis. Mo.
Lossner, Otto, 114 E Melendy st, Ludington, Mich. Mo.
Loth, Adolph M, Aurora, Ill. Mo.
Lothmann, H William, Akron, Ohio. Mo.
Lothringer, F, Luverne, Iowa. Mo.
Lottes, O, Devils Lake, N Dak. Mo.
Lottich, G P, 3313 Wilson av, Chicago, Ill. N Ill.
Lotz, J M (T Sem), Gettysburg, Pa. Al.
Loufman, J L, 45 Holyoke st, N S, Pittsburgh, Pa. O Jt.
Lovseth, P O, Reeder, N Dak. N in A.
Lowe, C R, Dakota, Neb. Neb.
Lowe, James A, Ph D, Fernald, Iowa. Ia.
Lowe, J E jr, Brookville, Pa. Pb S.
Lubold, R L, Milroy, Pa. C Pa.
Lucas, C J, 223 New Jersey av, Brooklyn, N Y. N Y.
Lucas, Fr T, R No 1, Aurora, Oreg. Pac.
Lucas, R E, Archbold, Pa. Pa.
Lucht, A J, Fowlerville, Mich. O Jt.
Lucht, J H, Queen Center, Sask, Can. Mo.
Ludwig, Alvin T, Jameson, Mo. Neb.
Ludwig, E (miss'y), Krishnagiri, India. Mo.
Ludwig, Paul, P O Box 97, Barrington, N J. Pa.
Ludwig, R, Gilead, Neb. Mo.
Ludwig, W, 142 Mt Vernon av, Rochester, N Y. N Y.
Ludwig, Wm, R No 1, St Libory, Neb. Mo.
Luebke, H, Mansfield, Brown co, S Dak. Mo.
Luebke, O, Petersburg, Monroe co, Mich. Mo.
Luebke, W, Shelby, Mich. Mo.
Luebker, G F, Pine City, Minn. Mo.
Lueck, W F A, 1321 Cumming av, Superior, Wis. Mo.
Luecke, C, R No 2, Avoca, Neb. G Ia.
Luecke, Chr, 980 Vancouver av, Portland, Oreg. Mo.
Luecke, E W, R No 1, Cornelius, Oreg. Mo.
Luecke, G, Accident, Md. Mo.
Luecke, G jr, Webster Groves, Mo. Mo.
Luecke, H, Wadena, Minn. Mo.
Luecke, L, Manchester, N H. Mo.
Luecks, M, Ft Wayne, Ind. Mo.
Luecke, Martin L, Kinde, Huron co, Mich. Mo.
Luecke, O W, Abita Springs, La. Mo.
Luecke, P, 4943 W Montrose av, Chicago, Ill. Mo.
Luecke, P W, 1410 Greenwood st, Evanston, Ill. Mo.
Lueckel, W, Joseph, Oreg. Wis.
Luedemann, W F, R No 1, Benham, Ind. O Jt.
Lueder, P, Froid, Mont. Mo.
Luehr, H Ch H, 2313 Hanna st, Fort Wayne, Ind. Mo.
Lueker, C H, R No 3, Annadale, Minn. Mo.
Lueker, C H jr, Courtenay, Stutsman co, N Dak. Mo.
Lueker, H J, Hooks, Tex. Mo.
Luepke, J, Hanover, Wis. Wart.
Luessenhop, O, Wahsatch av & Boulder st, Col Spgs, Col. Mo.
Luessenhop, R, Clayton, Mo. Mo.
Luetjen, H, Ypsilanti, Washtenaw co, Mich. O Jt.
Luetke, G, R No 1, Whitmore Lake, Mich. Mich.
Luft, Th, R No 7, Parkersburg, W Va. Mo.
Lugenheim, Oswin, R No 1, Cypress, Texas. Mo.
Luley, F, 494 20th av, Milwaukee, Wis. Mo.
Lund, A W, 2211 28th st S, Minneapolis, Minn. Dan U.
Lund, C A, 210 S Mary st, Escanaba, Mich. Aug.
Lund, C A V, Blue Island, Ill. Aug.
Lund, Carl O, St Peter, Minn. Aug.
Lund, Emil Ph D, 4644 Drew av, Minneapolis, Minn. Aug.
Lund, E G, D D, Santa Cruz, Cal. Cal.
Lund, Helmer, Chetek, Wis. N in A.
Lund, J Th, Hutchinson, Minn. Dan U.
Lund, Lars, Elroy, Wis. N in A.

Lund, L N, Peshtigo, Wis. Nor Fr.
Lund, L P, Luverne, Minn. N in A.
Lund, O H, Prairie Farm, Wis. N in A.
Lund, Theo J, Minot, N Dak. N in A.
Lundahl, G, 7525 Langley av, Chicago, Ill. Aug.
Lundahl, Nils J, Alta, Iowa. Aug.
Lunde, A G, 1414 2d av N, Great Falls, Mont. N in A.
Lunde, A M, Christine, N Dak. N in A.
Lunde, E T, R No 1, Carbon, Iowa. N in A.
Lunde, G A, 2913 3d av S, Great Falls, Mont. N in A.
Lunde, J H, Hartland, Minn. N in A.
Lunde, J N, Bottineau, N Dak. N in A.
Lunde, N, Witteuberg, Wis. N in A.
Lunde, P J, Campbell, Neb. N in A.
Lundeberg, K O, Ellsworth, Iowa. N in A.
Lundell, Carl G, Algona, Iowa. Aug.
Lundgren, C E, 112 W Ridge st, Marquette, Mich. Aug.
Lundgren, J A, 7503 Wade Park av, Cleveland, O. Aug.
Lundgren, J W, Alvarado, Minn. Aug.
Lundgren, Laur P, Hallock, Kittson co, Minn. Aug.
Lundgren, Nels, 757 Maryland st, St Paul, Minn. Aug.
Lundgren, O, 85 Hobart st, Meriden, Conn. Aug.
Lundholm, A T, Gowrie, Iowa. Aug.
Lundly, O J, Herrick, S Dak. N in A.
Lundquist, Aug, R No 3, Isanti, Minn. Aug.
Lundquist, A F, Winthrop, Minn. Aug.
Lundquist, C O, 208 Dolores st, San Francisco, Cal. Aug.
Lundquist, Lars J, Wheaton, Minn. Aug.
Lussky, A W, 617 Ida av, Fayetteville, Ark. Mo.
Lussky, Prof E A, 399 Ashland av, St Paul, Minn. Mo.
Lussky, Fred'k, 1131 W Phila av, Detroit, Mich. Mo.
Lussky, W E, 1355 Military av, Detroit, Mich. Mo.
Luther, P M, R No 1, Claverack, N Y. N Yk.
Lutnes, O J, Nielsville, Minn. N in A.
Luttinen, M, 906 Seymour st, Sault Ste Marie, Mich. Finn.
Luttmann, B, R No 3, Boyd, Minn. Mo.
Lutz, Aug F, Moundridge, Kans. Mo.
Lutz, A Hugo, 500 3d av, Clinton, Iowa. G Ia.
Lutz, A J (miss'y), Nagercoil, India. Mo.
Lutz, Fr, Earlville, Iowa. G Ia.
Lutz, H, 15 W 15th st, Dubuque, Iowa. O Jt.
Lutz, H F, Madison, Conn. N Y.
Lutz, J R, Carrollton, Ohio. O Jt.
Lutz, S M, Chap U S A, Fort Bayard, N Mex. N Ill.
Lutz, W A, 915 E Central av, Charlotte, N C. N C.
Lutz, W T, Mauston, Wis. Wis.
Luvaas, P J, Absarokee, Mont. N inA.
Luz, N S, 1025 Franklin st, Fremont, Ohio. O Jt.
Lybrand, Elijah L, New Brookland, S C. Tn.
Lyerly, Calvin C, Sedgwickville, Mo. S Ill.
Lynch, Robert B, Kutztown, Pa. Pa.
Lynn, O R, Vredenburgh, Ala. Mo.
Lysnes, O, Vermillion, S Dak. N in A.

Maack, H sr (*P Em*), 714 Baden av, St Louis, Mo. Mo.
Maack, H jr, Clintonville, Wis. Mo.
Maakestad, John J, Suttons Bay, Mich. N in A.
Maakestad, J W B, Petersburg, Alaska. N in A.
Maas, Al, Hazelton, N Dak. Minn.
Maas, H A, Hubbard, Iowa. Mo.
Maas, Herm, Readlyn, Iowa. Mo.
Maass, C C J, Preston, Ont, Can. Pa.
Maattala, E, New Castle, Pa. Finn.
Machetzki, P, Ponca, Neb. Neb.
Machmueller, K H, Manitowoc, Wis. Wis.
MacIntosh, A B, 415 DeKalb st, Norristown, Pa. Pa.
Mack, Christian, Blackfoot, Idaho. G Ia.
Mack, F J, Sandstone, Minn. Mo.
Mack, G, Ashton, Ill. G Ia.
Mackensen, H, 196 Berlin st, Detroit, Mich. Buf.
Mackensen, Hy, 112 4th st N, Fargo, N Dak. Mo.
Mackensen, Prof P J, Bexley sta, Columbus, Ohio. O Jt.
Mackensen, Th, 101 Frederick av, Pittsburgh, Pa. Mo.
MacLaughlin, C P, D D, Greensburg, Pa. Pb C.
Madland, H, 409 Pier st, Merrill, Wis. N in A.
Madsen, J, Brush, Colo. Dan U.
Madsen, John, Mauston, Wis. N in A.
Madsen, Jorgen E, Absarokee, Mont. N in A.
Madsen, P J, Niagara, N Dak. D in A.
Madson, N, Decorah, Iowa. N in A.
Maede, G W, Glenview, Cook co, Ill. Mo.
Maehr, E, R No 6, Enid, Garfield co, Okla. Mo.
Magelssen, F, Amherst, Wis. N in A.
Magelssen, Hans, Brandon, Minn. N in A.
Magelssen, H G, 507 S 6th st, La Crosse, Wis. N in A.
Magelssen, Kristian, Amherst, Wis. N in A.
Magelssen, N S, Peterson, Minn. N in A.
Maggart, C W, D D, 621 Tyler st, Topeka, Kans. Kan.
Magnuson, E W, Geneseo, Ill. Aug.
Magnusson, J G V, R No 2, Flaxton, N Dak. Dan U.
Magnusson, J P M, Rolfe, Iowa. Dan U.
Magnusson, W X, Malmo, Neb. Aug.
Mahler, Wm, Tecumseh, Neb. Mo.
Mahlstedt, W, Emerson, Manit, Can. Manit.
Mahnke, F W, 2307 S Cal av, Chicago, Ill. Mo.
Mahnke, L, Greenleaf, Wis. Wis.
Mahnke, W, Newburg, Wis. Wis.
Mahnken, F, Crosstown, Mo. Mo.
Maier, W A, 70 Topliff st, Boston, Mass. Mo.
Mailand, Fr, 669 E 12th st, Los Angeles, Cal. D in A.
Main, J H,DD,605 Wynnew'd rd, Overbr'k, Phila,Pa. E Pa.
Majoros, G, Allen av & S 13th st, St Louis, Mo. Slov.
Maki, O E, Brainerd, Minn. Finn.
Malinsky, F, R No 2, Ayton, Ont, Can. Mo.
Malkewick, O J, Watford, N Dak. N in A.
Malkow, C F, R No 1, Claremont, Minn. Mo.
Mall, O E G, 510 6th st S E, Mason City, Iowa. G Ia.
Mall, P, Knowles, Wis. G Ia.
Mallon, K, Mena, Ark. Mo.
Mallon, W (*P Em*), Elma, Iowa. Mo.
Malm, P A, Saronville, Neb. Aug.
Malmberg, Luther, St Peter, Minn. Aug.
Malmin, R, Decorah, Iowa. N in A.
Malmin, C K, Igloo, Alaska. N in A.
Malmquist, A J, Scandia, Copas, Minn. Aug.
Malatky, R, Mancos, Colo. Mo.
Malte, W F H, R No 1, West Valley, N Y. Mo.
Malueg, E, Glenwood, Wis. Mo.
Mangelsdorf, M, R No 3, Kimmswick, Mo. Mo.
Manges, E, 1761 W Market st, York, Pa. W Pa.
Manges, Edmund L, Lemoyne, Pa. W Pa.
Manges, L C, DD, 1431 Walnut st, Harrisburg, Pa. E Pa.
Mangum, J W, Sturgis, Miss. Miss.
Manhart, Prof Frank P, D D, Selinsgrove, Pa. Sus.
Manifold, John H C, Palmyra, Pa. E Pa.
Manka, J, 602 Center st, Massillon, O. Slov.
Manken, Henry, 808 W 36th st, Baltimore, Md. Md.
Mann, W C, 212 Greenwood av, Emsworth, Pa. Pb S.
Mannerkorpi, K H, 28 Market st, Ashtabula, Ohio. Finn.
Mannes, A M, Yankton, S Dak. N in A.
Manske, E F, 39 Frank st, Adrian, Mich. Mo.
Mansur, I, Gilead, Neb. O Jt.
Manteufel, F, N W Coll, Watertown, Wis. Wis.
Manteuffel, M, Fisher, Ill. Mo.
Mantta, J, Minneapolis, Minn. Finn.
Manz, J F G, 522 N 5th st, Mankato, Minn. Minn.
Manz, K G, 603 E 16th st, Austin, Tex. Mo.
Mappes, Otto W, 65 Sullivan st, Wilkes-Barre, Pa. Mo.
Marcis, J M, James & Suismon sts, Pittsburgh, Pa. Slov.
Marck, C, Fayetteville, N C. Mo.

Marckmann, S, 170 Russ st, Hartford, Conn. D in A.
Mardorf, C jr, Cottage Grove, Wis. G Ia.
Mardorf, C sr, Monticello, Iowa. G Ia.
Marken, O J, Louisburg, Minn. N in A.
Marker, E F, 426 E State st, Fremont, Ohio. O Dis.
Markert, Max, Escondido, Cal. Pac.
Markley, Abr B, PhD, 7th&Walnut sts, Coshocton, O. O Dis.
Markley, R L, Fayetteville, Pa. W Pa.
Marks, Charles A, R No 1, Waynesboro, Va. Va.
Markussen, Joh, Cordova, Neb. Dan U.
Markward, J B, DD, 1622 N 2d st, Harrisburg, Pa. E Pa.
Markworth, D C F, R No 2, Gillett, Wis. Mo.
Markworth, Fr M, R No 2, New Palestine, Ind. Mo.
Markworth, G (*P Em*), R No 2, New Palestine, Ind. Mo.
Markworth, H, State Center, Iowa. Mo.
Marlatte, J F, Bellville, Ohio. Wit.
Marohn, A A, Mt. Pulaski, Ill. C Ill.
Marohn, F, Richwood, Wis. Wis.
Marschall, J, Posen, Mich. Mo.
Marteinsson, Prof R, 493 Lipton st, Winnipeg, Can. Ice.
Martell, E A, R No 5, Centerville, S Dak. Aug.
Martens, C, 518 S Ingersoll st, Madison, Wis. Mo.
Martens, F E, 118 Bell st, Reno, Nev. Mo.
Martens, Herbert, Freeport, Pa. Pb C.
Martens, Th D, Cumberland, Wis. Mo.
Martens, Wm C A, 331 S 7th st, Quincy, Ill. Mo.
Marth, Theo, Appleton, Wis. O Jt.
Marth, Wm, Hinton, Iowa. Mo.
Martin, A, D D, 1411 Chapel st, New Haven, Conn. Pa.
Martin, A C, Shipman, Ill. C Ill.
Martin, A P, Sharon Springs, Kans. Aug.
Martin, B, R No 1, Glencoe, Pa. Mo.
Martin, D S, New Cumberland, Pa. W Pa.
Martin, F C, 366 First st, Rochester, N Y. N & N.
Martin, H F, Iowa City, Ia. Ia.
Martin, K A, Ridgefield Park, N J. Aug.
Martin, L H, 159 Austin st, Worcester, Mass. Mo.
Martin, Ph, Stanton, Neb. D Neb.
Marting, H C, Herkimer, Kans. Mo.
Martinis, Alfred, Carthage, Ill. C Ill.
Martinson, P, 13 E 7th st, St Charles, Ill. Aug.
Marbick, Louis S, Black River Falls, Wis. N in A.
Marvin, J L, Bittinger, Md. W Va.
Marxen, H A, Godesberg, Germany. R Mtn.
Marxen, J N, Rockport, Mo. G Neb.
Marxhausen, E J A, Mission, S Dak. D Neb.
Marzinski, E, 7291 Sarah st, Maplewood, St Louis, Mo. Mo.
Maschhoff, Th, R No 2, Lincoln, Mo. Mo.
Maschhoff, W, 136 E Clinton pl, Kirkwood, Mo. Mo.
Masius, C, Brockport, N Y. N Y.
Mason, H M, Ellison Bay, Wis. N in A.
Mason, J M, Montevideo, Minn. N in A.
Mason, T A, 844 8th st, Beloit, Wis. N in A.
Masser, W J, Orwigsburg, Pa. Pa.
Massey, A, Tulsa, Okla. Kan.
Massey, L R, R No 6, Winchester, Tenn. Ol B.
Massman, A, Lombard, Du Page co, Ill. Mo.
Masted, L L, 462 4th av, Milwaukee, Wis. N in A.
Masuhr, J, Leduc, Alta, Can. Manit.
Mathias, H J, Phoenix, Ariz. Cal.
Mathiesen, Jens, Zumbrota, Minn. N in A.
Mathre, L A, Vancouver, B C, Can. N in A.
Mathwig, W E, Cordelia, Cal. Mo.
Matter, B, R No 2, Spencer, Wis. O Jt.
Matter, F J, 2309 Stewart st, McKeesport, Pa. Pb S.
Mattern, John W, 1084 Walnut st, Allentown, Pa. Pa.
Mattes, John C, 613 Mulberry st, Scranton, Pa. Pa.
Mattfeld, Th (*P Em*), Pomeroy, Iowa. Mo.
Matthaidess, G A, 620 Jennings st, Sioux City, Iowa. Mo.
Mattheis, N, Fennimore, Wis. G Ia.
Matthes, W J, 818 21st st, Milwaukee, Wis. Mo.
Matthiae, G, Howard Lake, Minn. O Jt.
Matthias, A, Elma, Iowa. G Ia.
Matthias, Ferd, Youngstown, N Dak. Mo.
Matthias, J, Youngtown, N Dak. Mo.
Matthies, O W, Brazilton, Kans. Mo.
Matthiesen, J, Falls City, Neb. Neb.
Matthiesen, K M, 135 Lee st, Milwaukee, Wis. Dan U.
Matthiesen, M, 512 Elati st, Denver, Colo. Dan U.
Matthius, John D, 510 E Ohio st, Indianapolis, Ind. Mo.
Mattson, Anders Alexandria, Minn. Aug.
Mattson, John, R No 1, Ellendale, Minn. Nor Fr.
Mattson, J Anders, Ray, N Dak. Aug.
Mattson, J C, Aledo, Ill. Aug.
Mattson, P A, D D, Ph D, Cannon Falls, Minn. Aug.
Matuschka, F W G, R No 2, Cole Camp, Mo. Mo.
Matuschka, Otto E D, 912 E Wash av, Pittsb'gh, Kans. Mo.
Matuschka, P, Plymouth, Neb. Mo.
Matzat, G, 274 Humboldt st, Brooklyn, N Y. Mo.
Matzat, J, R No 2, Clayton, Ill. Mo.
Matzner, E W, 114 Plumer st, Toledo, Ohio. G Ia.
Mau, H, 2106 S O st, Tacoma, Wash. O Jt.
Mau, J, R No 2, DeWitt, Neb. G Ia.
Maulwurf, Anton, North Freedom, Wis. G Ia.
Mauney, J D, 544 Walker st, Augusta, Ga. Ga.
Maurer, J, Williamsburg, Ont, Can. C Can.
Maurer, Jacob E, Lovettsville, Va. Md.
Mauritzson, J G U, 970 38th st, Rock Island, Ill. Aug.
Mautz, S W, 2041 W 89th st, Cleveland, Ohio. O Jt.
Mayer, E, 517 Pine st, Kalamazoo, Mich. Mo.
Mayer, E A, Frankenmuth, Mich. Mo.
Mayer, F, R No 3, Delmont, S Dak. G Ia.
Mayer, F E, Sherrard, Ill. Mo.
Mayer, M E, Oxford, Neb. Mo.
Mayer, P, 724 N Plum st, Lancaster, Pa. Mo.
Mayerhoff, E (*P Em*), Wonewoc, Wis. Wis.
Mayerhoff, P S, Firth, Neb. D Neb.
Mayser, Frederick P, DD, 40 S Ann st, Lancaster, Pa. Pa.
McCarney, Guy E, R No 2, Somerset, Pa. Al.
McCarney, J C, Friedens, Cambria co, Pa. Al.
McCauley, E R, D D, 212 E Charlotte st, Norfolk, Va. Va.
McCauley, J W, Salem, Va. S W Va.
McCauley, V (miss'y), Guntur, India. Md.
McClanahan, Geo W, 919 N 4th st, Wilmington, N C. N C.
McConnell, C Luther, DD, Church's Ferry, N Dak. C Pa.
McConnell, D L, 1142 W 80th st, Chicago, Ill. N Ill.
McCord, L A, Brookville, Ohio. Mia.
McCreery, L M, 527 St Antoine st, Montreal, Que, Can. Pa.
McCulloch, John A, Nachusa, Ill. Ia.
McCullough, H A, DD, 1721 Bull st, Columbia, S C. S C.
McDaniel, C T, 204 10th st, Hoboken, N J. N Yk.
McDaniel, R E, D D, Moundsville, W Va. Pb C.
McDavid, J, 314 S Alexander st, Charlotte, N C. Mo.
McDowell, S J, D D, 336 E 21st st, Baltimore, Md. Md.
McGiffin, R B, 3106 Mayfield rd, Cleveland, Ohio. E O.
McGill, H L, 505 Morgan st, Anna, Ill. S Ill.
McLinn, Milton E, 4 Grace av, Crafton, Pa. Pb S.
McMurray, H L, Ligonier, Westmoreland co, Pa. Pb C.
McSherry, George W, New Florence, Pa. Pb S.
Mechling, C E, Canal Fulton, Ohio. O Jt.
Mechling, F D, 90 Oakwood av, Pittsburgh, Pa. O Jt.
Mechling, G W, DD, 635 N Columbus st, Lancaster, O. O Dis.
Meck, J I, Palmyra, Pa. Pa.
Mees, O C, 437 E 140th st, New York, N Y. O Jt.
Mees, Pres Otto, Cap Univ, Columbus, Ohio. O Jt.
Mees, Th, D D, Ph D, Cap Univ, Columbus, Ohio. O Jt.
Meeske, S, R No 2, Beemer, Neb. Mo.
Mehl, F A, Sylvan Grove, Kans. Mo.
Mehl, T J, Farmersville, Ill. Mo.
Mehlen, N G, Harvey, N Dak. N in A.

Mehrkam, A Miles, Ph D, Rochester, Pa. Pb C.
Mehrtens, B, Rockville Center, L I, N Y. N Y.
Meibohm, H, 2833 Bell st, New Orleans, La. Mo.
Meichsner, E, R No 3, Long Prairie, Minn. Mo.
Meier, E, Winters, Texas. G Ia.
Meier, Edmund, 414 Pembina av, Wahpeton, N Dak. Mo.
Meier, G, Jonesboro, Ill. G Ia.
Meier, H, 69 Saxton st, Lockport, N Y. Mo.
Meier, H J F, 2928 N Kedzie av, Chicago, Ill. Mo.
Meier, M A, Natrona, Pa. Pb C.
Meier, Theo, 1011 Nebraska av, Toledo, Ohio. G Ia.
Meier, Wm, Manson, Iowa. O Jt.
Meili, A H, 1443 Metropolitan av, Brooklyn, N Y. Mo.
Meinecke, Fr, Endicott, Wash. O Jt.
Meinecke, W H, Saddle River, N J. N Yk.
Meinzen, W C, 1224 Laurel st, Indianapolis, Ind. Mo.
Meischner, E B, Long Prairie, Minn. Mo.
Meisel, S E S, Garske, Ramsey co, N Dak. N in A.
Meisenhelder, Rob L, 1046 S 9th st, Harrisb'g, Pa. E Pa.
Meissner, E J, 116 Evergreen av W, Youngstown, O. Cgo.
Meissner, Hugo, R No 1, Rushford, Minn. Mo.
Meister, H L, 119 W Race st, Troy, Ohio. Mia.
Mekler, R, Ph D, 17 Broad st, New Haven, Conn. N Y.
Melahn, W, Virginia, Minn. Mo.
Meland, Anders, Pelican Rapids, Ottertail co, Minn. N in A.
Meland, O S, Red Wing, Minn. N in A.
Meland, R J, Lodi, Wis. N in A.
Melby, S, Beth Coll, Everett, Wash. Nor Fr.
Melcher, E F, R No 2, Waverly, Iowa. Mo.
Melcher, H, 468 Denmead av, Columbus, Ohio. O Jt.
Melchert, Eug, Ryan, Delaware co, Iowa. G Ia.
Melchert, E Rudolf, R No 2, Waverly, Iowa. G Ia.
Melchert, G E, Wyoming, Ia. G Ia.
Melchert, Gustav, Lehigh, Kans. G Ia.
Melching, H, Dunkirk, N Y. Mo.
Melchor, Oliver H, Springtown, Bucks co, Pa. E Pa.
Melford, M A, Titusville, Pa. Aug.
Melhorn, N R, D D, 527 Washington st, Reading, Pa. Pa.
Melick, Martin L, Rising City, Neb. Neb.
Melin, A, Princeton, Minn. Aug.
Melinat, Max, Odessa, Minn. Mo.
Mellby, Prof C A, Ph D, Northfield, Minn. N in A.
Melom, A H, Velva, N Dak. N in A.
Melom, J F, Dalton, Minn. N in A.
Melzer, F H, Steeleville, Ill. Mo.
Mencke, M, Arlington, Wis. Mo.
Mencke, O, Bremen, Kans. Mo.
Mendenhall, G N, 510 Iowa av, Muscatine, Ia. Ia.
Mengers, Chr C, Coalridge, Valley co, Mont. Dan U.
Mengers, V C, 2210 Butler av, Superior, Wis. Dan U.
Menkens, A, North Prairie, Wis. Mo.
Mennen, G E, Conover, N C. Mo.
Mennenoeh, Paul, Eureka, Kans. Kan.
Mennicke, Aug C, R No 3, Geneseo, Henry co, Ill. Mo.
Mennicke, C G, R No 2, Chenoa, Ill. Mo.
Mennicke, E D, R No 1, Taylor Ridge, Ill. Mo.
Mensch, J A, Erie, Pa. Pb C.
Mensel, Prof Ernest H, Ph D, Northampton, Mass. N Yk.
Mensing, F W (*P Em*), Sugar City, Colo. G Ia.
Mensing, H D, Wentzville, Mo. Mo.
Menzel, F H, Gardnerville, Douglas co, Nev. Mo.
Menzel, W E, Winnemucca, Nev. Mo.
Merbitz, E P, 3931 Dearborn st, Chicago, Ill. Mo.
Merijarvi, E M, Lake Norden, S Dak. Finn.
Merkel, A T, Perry, Okla. Mo.
Merkel, Christian, R No 1, Matteson, Ill. Mo.
Merkel, Christoph, Long Island City, N Y. Mo.
Merkel, E P, 50 Park pl, Waterbury, Conn. Mo.
Merting, G A, Judson, N Dak. Mo.
Mertz, G H, 234 Edith st, Missoula, Mont. Mo.
Merz, Albert, R No 1, Seward, Neb. Mo.
Merz, A G, East St Louis, Ill. Mo.
Merz, B, Thalberg, Manit, Can. Manit.
Meske, Fr, Akron, Iowa. O Jt.
Meske, H G, Farmington, Wash. O Jt.
Messerli, C, R No 1, Lewisville, Minn. Mo.
Messerli, H C, R No 3, Edgerton, Ohio. Mo.
Messerli, R G, Flaxton, N Dak. Mo.
Messerschmidt, O L, Kennan, Wis. Mo.
Mette, Henry, Terryville, Conn. N Y.
Metz, C C, R No 1, Granada, Minn. Mo.
Metzenthin, E C, Ph D, 813 W Lehigh av, Phila, Pa. Pa.
Metzger, David, Zumbrota, Minn. Minn.
Metzger, H, 12 Western av, Detroit, Mich. Mo.
Metzger, Wm S T, Glen Gardner, N J. N Yk.
Meuschke, Fred H, 500 N 6th st, Richmond, Va. Mo.
Meuser, H W, R No 2, Oak Harbor, Ohio. O Jt.
Meyer, A, Tripoli, Iowa. O Jt.
Meyer, A (*P Em*), 1410 Plum st, Lincoln, Neb. G Ia.
Meyer, A C, R No 3, Purdy, Mo. Mo.
Meyer, A C C, R No 1, Plainfield, Ill. Mo.
Meyer, A H Th, Conant, Ill. Mo.
Meyer, A P, 818 Franklin st, Michigan City, Ind. O Jt.
Meyer, Pres A W, Winfield, Kans. Mo.
Meyer, Christian, R No 1, Theresa, Wis. Mo.
Meyer, Conrad, Readlyn, Iowa. G Ia.
Meyer, C G, Castle Shannon, Pa. O Jt.
Meyer, C F W, Rutherford, N J. Mo.
Meyer, D H, R No 1, Smithfield, Neb. G Ia.
Meyer, Emil, 215 Delmas av, San Jose, Cal. Pac.
Meyer, Emil, Baker, Kans. Mo.
Meyer, Emanuel, Coal City, Ill. Mo.
Meyer, Erich, Yorkton, Sask, Can. O Jt
Meyer, Fr, 1019 10th st, Milwaukee, Wis. Mo.
Meyer, F A, Scranton, N Dak. O Jt.
Meyer, F A C, R No 1, Cissna Park, Ill. Mo.
Meyer, F H, 2431 Morris av, New York, N Y. O Jt.
Meyer, Fred'k W, 509 Park av, Baltimore, Md. Md.
Meyer, Gust, Nicola, Minn. O Jt.
Meyer, G E, 1832 N 13th st, Sheboygan, Wis. Mo.
Meyer, G J, Schumm, Ohio. Mo.
Meyer, H, Makoti, N Dak. O Jt.
Meyer, H, Pomeroy, Iowa. O Jt.
Meyer, H (*P Em*), Lincoln, Logan co, Ill. O Jt.
Meyer, H, Waldersee, Man, Can. O Jt.
Meyer, H, 1416 Wright st, Milwaukee, Wis. Minn.
Meyer, H, Elberta, Ala. Mo.
Meyer, Hans, 1610 Chambers st, Milwaukee, Wis. O Jt.
Meyer, Herm, Bellwood, Ill. Mo.
Meyer, Hermann, R No 2, Lakefield, Minn. Mo.
Meyer, H A, New Springville, N Y. N Y.
Meyer, Henry C, Liberty rd, Englewood, N J. N Y.
Meyer, Herman C A, 5406 4th av, Brooklyn, N Y. N Y.
Meyer, H E, Gresham, Neb. Mo.
Meyer, Hans E, 1144 N 4th st, Philadelphia, Pa. Pa.
Meyer, Prof Herm E, Theol Sem, Wauwatosa, Wis. Wis.
Meyer, Hugo E, PhD, 3910 Jerome av, W'dhav'n, LI, NY. N Y.
Meyer, H F, 207 Kentucky st, Bellingham, Wash. O Jt.
Meyer, H F, Nashville, Kans. Mo.
Meyer, Henry F C, 7508 Maryland boul, St Louis, Ill. Mo.
Meyer, H H, R No 3, Hayward, Wis. Mo.
Meyer, Herm W, 406 Prairie av, Wilmette, Ill. Mo.
Meyer, H Wm, R No 3, Hampton, Neb. Mo.
Meyer, J, Avery, Okla. G Ia.
Meyer, John, R No 2, Davenport, Thayer co, Neb. Mo.
Meyer, J C, R No 7, Red Wing, Minn. Mo.
Meyer, J D, R No 4, Le Mars, Iowa. O Jt.
Meyer, J F, Columbia, S Dak. Mo.
Meyer, J H, 1434 Lakeland av, Lakewood, Ohio. Mo.
Meyer, J H, 2610 N Kedzie boul, Chicago, Ill. N in A.

Meyer, John H, 21 Clendenny av, Jersey City, N J. N Yk.
Meyer, J H C, Edmonton, Alta, Can. Mo.
Meyer, J J, R No 1, Wausau, Wis. Wis.
Meyer, J P, R No 4, Ft Wayne, Ind. O Jt.
Meyer, J Roy, Oriole, Pa. Sus.
Meyer, L F, 824 Troy Place, Canton, Ohio. O Jt.
Meyer, L J, Van Nuys, Cal. Mo.
Meyer, Michael, 3947½ Labadie av, St Louis, Mo. Mo.
Meyer, P E, Lewiston, Mont. Mo.
Meyer, Rud H C, 116 Vanderbilt av, Detroit, Mich. Mo.
Meyer, Th, R No 6, Akron, Iowa. G Ia.
Meyer, Th H C, Ellinwood, Kans. Mo.
Meyer, Wm, McFarland, Kans. Mo.
Meyer, W C F, Kongsberg, N Dak. Mo.
Meyer, Wm R, Hempstead, L I, N Y. N Y.
Meyn, C, R No 2, Hawkeye, Ia. G Ia.
Meyr, Franz, R No 2 Brownstown, Jackson co, Ind. Mo.
Meyr, G, R No 2, La Valle, Wis. Mo.
Meyries, A, R No 3, Cole Camp, Mo. G Ia.
Mezger, Prof G, 3647 Ohio av, St Louis, Mo. Mo.
Mgebroff, J, R No 1, Brenham, Tex. G Ia.
Michael, D W, 909 S 5th st, Tacoma, Wash. Pac.
Michael, H C, 525 Grove av, Johnstown, Pa. Al.
Michael, S, 321 Kossuth st, Rome, N Y. Mo.
Michaelis, E, Lamberton, Minn. O Jt.
Michaels, M, Henry, S Dak. Minn.
Michaelsen, C, Canby, Minn. N in A.
Michaelson, J R, Minot, N Dak. Nor Fr.
Michaelsen, M B, 906 Carney av, Marinette, Wis. Nor Fr.
Michel, Arthur E, 746 W 18th st, Los Angeles, Cal. Mo.
Michel, H O, Covina, Cal. Mo.
Michelfelder, S C, Chicago Junction, Ohio. O Jt.
Michelmann, G H, Grand Island, Neb. G Neb.
Michler, A T, 3362 N 34th st, East Falls, Phila, Pa. Pa.
Mickelsen, M, Schuyler, Alta, Can. N in A.
Middlesworth, G H (T Sem), Selinsgrove, Pa. C Pa.
Midthun, M M, 3314 16th av S, Minneapolis, Minn. Nor Fr.
Midtlien, J, Stanley, Wis. N in A.
*Mieger, George, 959 12th st, Oakland, Cal. Mo.
Mielke, L B, R No 7, Sheboygan Falls, Wis. Wis.
Miertschin, P B, Anderson, Texas. Mo.
Miessler, A, R No 2, St Charles, Mo. Mo.
Miessler, Fr G, 533 E 44th pl, Chicago, Ill. Mo.
Miessler, H, 410 W 14th st, Columbus, Neb. Mo.
Miessler, Reinhold, Independence, Kans. Mo.
Miessler, Theodor, R No 5, Webster Groves, Mo. Mo.
Miessler, W, R No 2, Sweet Springs, Mo. Mo.
Mietke, G, Elmer, Mont. Mo.
Mikaelsen, Jacob M, Colfax, Wis. Nor Fr.
Mikelson, M J, Flaxton, N Dak. N in A.
Mikkelsen, Prof A, 706 N And'rs'n st, Ellensb'g, Wash. N in A.
Mikkelsen, A Th, Northboro, Iowa. G Neb.
Mikkelsen, O A, 239 95th st, Brooklyn, N Y. N Y.
Mikulski, C, 1385 Seminole st, Detroit, Mich. Mo.
Milbrath, W F, 302 S 1st st, Austin, Minn. Mo.
Miley, G W, Sherodsville, Ohio. O Dis.
Miley, H G, 65 Breckenridge st, Detroit, Mich. Cgo.
Milius, Fr C, Waltham, Minn. Buf.
Millar, Geo W, Gordon, Pa. E Pa.
Miller, A B, Bedford, Pa. Al.
Miller, A C, D D, 420 Sherman pl, Mansfield, Ohio. Wit.
Miller, A H, Oak Park, Ill. Mo.
Miller, Courtland, Constantine, Mich. N Ind.
Miller, C A, Washingtonville, Pa. Pa.
Miller, Charles B, China Grove, N C. N C.
Miller, C C, 213 S 14th st, Allentown, Pa. Pa.
Miller, C D, 3470 E 147th st, Cleveland, Ohio. Pb C.
Miller, C F, 3028 S Wash av, Saginaw, Mich. O Jt.
Miller, C L, Greenville, S C. S C.
Miller, Daniel D, Smithton, Pa. Pb C.
Miller, D L, Henry, N C. Tn.
Miller, Eli, D D, 17 S Western av, Springfield, O. Mia.
Miller, Elijah, Sedgewickville, Mo. S Ill.
Miller, Edgar G, DD, 525 Chestnut st, Columbia, Pa. E Pa.
Miller, E Lunn, 93 Warren st, Boston, Mass. N & N.
Miller, F, 1722 Harrison st, Frankford, Phila, Pa. Pa.
Miller, H F, 34 Nevada av, Buffalo, N Y. N & N.
Miller, Hederson N, Ph D, Wytheville, Va. S W Va.
Miller, Henry Ph, 170 E Broad st, Bethlehem, Pa. Pa.
Miller, H S, 5323 4th av, Brooklyn, N Y. N & N.
Miller, H W, Espy, Pa. Sus.
Miller, Isaiah J, Lima, Ohio. Wit.
Miller, J A, Davenport, Iowa. Ia.
Miller, J A L, R No 6, Albermarle, N C. N C.
Miller, J C, Mendon, Ill. C Ill.
Miller, John Henry, 619 N 15th st, Harrisburg, Pa. Pa.
Miller, Jesse L, 13 Willis av, Youngstown, Ohio. Pb C.
Miller, Joshua H, Ph D, New Castle, Pa. Pb C.
Miller, J P, Tyrone, Pa. Al.
Miller, J T, Santa Fe, Kans. Kan.
Miller, J W, 1126 Barr st, Fort Wayne, Ind. Mo.
Miller, Lester D, Mt Pleasant, N C. Tn.
Miller, Luther D, Greensburg, Pa. Pb C.
Miller, Luther F, 219 N Lakewood av, Balto, Md. Md.
Miller, L G M, DD, 1702 Blanding st, Columbia, S C. Va.
Miller, L R, Hamburg, Pa. Pa.
Miller, L S G (miss'y), Fukuoka, Japan. Va.
Miller, M S (T Sem), Gettysburg, Pa. Al.
Miller, Nevin E, Phoenixville, Chester co, Pa. Pa.
Miller, O H, Stanton, Iowa. Aug.
Miller, Peter, Wardensville, W Va. Va.
Miller, Paul F, 1120 Barr st, Fort Wayne, Ind. Mo.
Miller, P H, Greenville, Mich. Dan U.
Miller, P H, D D, 1104 W Franklin st, Balto, Md. Md.
Miller, P L, Benton, Ohio. E O.
Miller, P S, Holdingford, Minn. Aug.
Miller, Ross, Shiloh, Ohio. Wit.
Miller, S J, 4102 Belview av, W Arlingt'n, Balto, Md. Md.
Miller, S M, 2645 Columbus av, Minneap, Minn. Aug.
Miller, V, DD (*PEm*), 909 Hamilton boul, Hagerst'n, Md. Md.
Miller, Walter, D D, Rhinebeck, N Y. N Yk.
Miller, Wm C, New Castle, Pa. Pb C.
Miller, Wm J jr, 6123 Christian st, Phila, Pa. E Pa.
Millies, L J C, 2303 50th av, Cicero, Ill. Mo.
Mills, Wm, Aug Sem, Minneapolis, Minn. Nor Fr.
Minemier, John J, Minersville, Pa. E Pa.
Minne, N M, 3114 Broadway, Menominee, Mich. N in A.
Minneman, A E, Walla Walla, Wash. O Jt.
Minneman, A H (*ret*), Sidney, Shelby co, Ohio. O Jt.
Minneman, L E, Hartford City, Ind. O Jt.
Minnich, M Reed, 4935 Larchwood av, Phila, Pa. Pa.
Minnick, Wm G, 2027 St Paul st, Baltimore, Md. Md.
Minter, Elias, 305 S 14th st, Richmond, Ind. Ol B.
Misch, A C, 237 E 5th st, Brooklyn, N Y. N Y.
Mittelstaedt, J, Wonewoc, Wis. Wis.
Mittermaier, J, R No 2, Aurora, Ind. O Jt.
Mittermeier, J G E, R No 3, Sunman, Ind. O Jt.
Mittler, C F, 61 Linwood av, Norwalk, Ohio. O Jt.
Mittler, L F, Dearborn, Mich. O Jt.
Mix, E, Woodworth, N Dak. Mo.
Mjaanes, K M J, Luke City, Fla. N in A.
Mlotkowski, S, 4851 Wrightwood av, Chicago, Ill. Mo.
Mock, R E (T Sem), Gettysburg, Pa. E Pa.
Modin, Bernard, Detroit, Minn. Aug.
Moe, A E, Lyle, Minn. N in A.
Moe, H, Oakes, N Dak. N in A.
Moe, L, 2410 Ballou st, Chicago, Ill. N in A.
Moebius, J, R No 1, Rush City, Minn. Mo.
Moebus, A E, Bishop, Texas. Mo.
Moebus, E, 1110 Polo st, Ventura, Cal. Wis.

Moecker, F, Dorchester, Clark co, Wis. Mo.
Moehl, Ernst, R No 20, Thomasboro, Ill. G Ia.
Moehl, J, Preston, Iowa. G Ia.
Moehring, George J, Easton, Minn. Mo.
Moehring, H W, Wolseley, Sask, Can. Mo.
Moehring, R, Wayne, Neb. G Neb.
Moeller, A, 1716 Reid av, Lorain, Ohio. Mo.
Moeller, Aug, Nysted, Neb. D in A.
Moeller, A J, Ainsworth, Neb. Mo.
Moeller, F, R No 1, Pleasant Dale, Neb. Mo.
Moeller, Frederick A, Nelson, Wis. N in A.
Moeller, George, Corder, Lafayette co, Mo. Mo.
Moeller, N, El Campo, Texas. D in A.
Moeller, W, Macedon, N Y. Mo.
Moellering, H, Arapahoe, Neb. Mo.
Moellering, Theo, 1522 Race st, Cincinnati, Ohio. Mo.
Moellmer, Otto H, Ludell, Kans. Mo.
Moen, Ab T, Wannaska, Minn. Nor Fr.
Moen, Chr, Poulsbo, Wash. Nor Fr.
Moen, C J, Flandreau, S Dak. N in A.
Moen, P, Canby, Minn. N in A.
Moen, P E, 515 Holly av, Crookston, Minn. N in A.
Moen, T, Clitherall, Minn. Nor Fr.
Moen, Tobias J, 1521 Grant st, Bellingham, Wash. Nor Fr.
Moench, Alexander, Pine Island, Minn. O Jt.
Moench, Leo W, Pine Island, Wis. O Jt.
Moenkemoeller, Prof W, Carroll&Griggs, St Paul,Minn. Mo.
Moerbe, E F, Aleman, Texas. Mo.
Moerke, E L, 535 W Main st, Springfield, Ohio. O Dis.
Moerstad, Erik O, Carter, Forest co, Wis. Nor Ei.
Moessner, Christoph, Northboro, Iowa. G Neb.
Mogensen, S, Junction City, Oreg. D in A.
Mohler, Marion R, 29 E Fountain st, Delaware, O. Mia.
Mohn, Chr, Poulsbo, Wash. Nor Fr.
Mohn, F, R No 8, Decatur, Ind. Mo.
Mohr, H, 131 Chase st, Clinton, Mass. Mo.
Mohrhoff, L M, 63 Helen av, Detroit, Mich. O Jt.
Mohrmann, J, Boundbrook, N J. Mo.
Moldenke, A B, PhD, 132 E 54th st, New York, N Y. N Y.
Moldenke, C E, Ph D, Watchung, N J. (n. s.)
Moldenhauer, H, Algonquin, McHenry co, Ill. Mo.
Moldstad, CA,66Orchardst,JamaicaPlain,B'st'n,Mass. NinA.
Moldstad, J A, 1637 N Keeler av, Chicago, Ill. N in A.
Moll, E (miss'y), Nagercoil, India. Mo.
Moll, Wilhelm E, 901 W Jefferson st, Ft Wayne, Ind. Mo.
Moll, Prof W L, 918 E Wayne st, Ft Wayne, Ind. Mo.
Molldrem, A O, Larsen, Wis, N in A.
Mollenauer, S H, R No 7, Marion, Ohio. O Jt.
Molnar, C V, 1022 Hacket av, Braddock, Pa. Pb C.
Molthan, B, Polson, Mont. Mo.
Molthan, J F C, Genoa, DeKalb co, Ill. Mo.
Molvik, O (miss'y), St Augustine, Madagascar, Nor Fr.
Mommsen, M F, Belview, Minn. N in A.
Mona, G O, Newman Grove, Neb. N in A.
Monell, A Emil, 102 3d st, Merrill, Wis. Aug.
Monesmith, H W, Brandywine, W Va. O Jt.
Monhardt, E C, Clatonia, Neb. D Neb.
Monhardt, H, R No 3, Sta D, Milwaukee, Wis. Wis.
Monhardt, Paul, R No 3, Whitehall, Wis. Wis.
Monich, J, Mankato, Minn. Minn.
Monroe, P E, Summerland Coll, Leesville, S C. S C.
Monson, I G, Williston, N Dak. N in A.
Montan, N O, Cambridge, Ill. Aug.
Monten, And P, R No 2, Wheaton, Minn. Aug.
Montgomery, Prof O, New Ulm, Minn. Minn.
Moody, James, Roseau, Minn. Aug.
Moose, J B, Thomasville, N C. N C.
Mordhurst, Otto Fred, Economy, Pa. Pb C.
Morehead, Pres John A, D D, Salem, Va. Va.
Morentz, P I, 1712 Arch st, Phila, Pa. Pa.
Morgan, C, 3319 8th av S, Minneapolis, Minn. Nor Fr.
Morgan, C I, R No 2, Newton, N C. Tn.
Morgan, E M, Mifflintown, Pa. C Pa.
Morgan, F G, Hickory, N C. Tn.
Morgan, J L, Raleigh, N C. N C.
Morgan, John L, Troutman, N C. N C.
Morhart, C C, 2966 W 30th st, Cleveland, Ohio. Mo.
Morland, C O, Madrid, Iowa. Aug.
Mortensen, E, 510 1st st, N E, Little Falls, Minn. N in A.
Mortensen, Jacob, Fosston, Minn. Nor Fr.
Mortensen, M P, Liberty, Ill. C Ill.
Mortensen, P, 462 9th av, Upper Troy, N Y. N in A.
Mortensen, V A M, 56 Pine st, New York, N Y. N Yk.
Mortvedt, A O, Newark, Kedall co, Ill. N in A.
Moser, Daniel M, Gettysburg, Pa. E Pa.
Moser, Irwin O, 132 S Williams st, Dayton, Ohio. Mia.
Moser, Jacob S, 1107 Mass av N W, Wash, D C. Md.
Moser, W A, 674 S 36th st, Oakdale, Louisville, Ky. Ol B.
Mosher, J P, Glenford, Ohio. O Jt.
Mosig, H R, New Hamburg, Ont, Can. Can.
Mosser, Wm F, South Bethlehem, Pa. Pb C.
Mostroem, Otto, Madison, Minn. N in A.
Motschman, Lewis Jay, 411 E 8th st, Newport, Ky. Mia.
Mottern, R Warren, 1109 W 5th st, Glendale, Cal. Cal.
Motzkus, F, Scheding, Neb. G Neb.
Motzkus, W, Cameron, Wis. Wis.
Mountz, S M, New Holland, Pa. Pa.
Moussa, H, Jefferson, Wis. Wis.
Moyer, F E, 54th st & Chester av, Phila, Pa. E Pa.
Moyer, Harrison E, Palmerton, Pa. Pa.
Muedeking, G, Arcadia, Wis. O Jt.
Muegge, Julius, Lake Geneva, Wis. Wart.
Muehlhaeuser, G M, Hamlin, Monroe co, N Y. Mo.
Muehlhaeuser, F J, Port Washington, N Y. Mo.
Muehlhaeuser, J, R No 7, Munson, Pa. Mo.
Mueller, A, Burt, Iowa. Mo.
Mueller, Almar, R No 4, Giddings, Tex. Mo.
Mueller, Andr (*P Em*), R No 5, Springfield, Minn. Mo.
Mueller, Aug, R No 18, Dale, Wis. Mo.
Mueller, A C, 2526 Braddock av, Swissvale, Pa. Mo.
Mueller, Al J, Carroll, Iowa. Mo.
Mueller, Aug J, 403 2d av N E, Calgary, Alta, Can. Mo.
Mueller, A W, R No 1, Forest Green, Mo. Mo.
Mueller, C, R No 37, Florisant, Mo. Mo.
Mueller, Carl, R No 3, Brant, Mich. O Jt.
Mueller, E E, 214 Southampton st, Buffalo, N Y. M.o
Mueller, Ernst Fr, Kit Carson, Colo. Mo.
Mueller, E F C (miss'y), Ijuhy, Brazil, S A. Mo.
Mueller, E H, D D (miss'y), Atchison, Kans. E Pa.
Mueller, Emil H, Ionia, Ia. G Ia.
Mueller, Ernst H C, R No 2, Janesville, Minn. Mo.
Mueller, Franz, Bothel, King co, Wash. G Neb.
Mueller, F H, Walsh, Alta, Can. Mo.
Mueller, F W (*P Em*), 1214 Walton av, Ft Wayne, Ind.
Mueller, F W (*PEm*), 1214 Walton av, Ft Wayne, Ind. Mo.
Mueller, F Wm, California, Mo. Mo.
Mueller, Geo, Cornfield, Sask, Can. Manit.
Mueller, George, Lockwood, Dade co, Mo. Mo.
Mueller, G A, Palatine, Ill. Mo.
Mueller, Gustav A, McKees Rocks, Pa. Mo.
Mueller, G F, R No 2, Turner, Mich. Mo.
Mueller, G F F, D D, R No 1, Columbus, Neb. G Neb.
Mueller, G J, Pitcairn, Pa. Mo.
Mueller, Gustav J, R No 1, Worden, Ill. Mo.
Mueller, Prof G W, 3131 Cedar st, Milwaukee, Wis. Mo.
Mueller, H, 339 4th st, Baaraboo, Wis. Wis.
Mueller, H sr, Athol, Kans. G Ia.
Mueller, H jr, 110 High st, Waterloo, Iowa. G Ia.
Mueller, Henry, Fairmont, Okla. Mo.
Mueller, Herm, Fox Lake, Wis. Wis.

Mueller, H C, R No 2, Vallonia, Ind. Mo.
Mueller, H F, Ph D, Pulaski, N Y. N Yk.
Mueller, H F C, Stewartville, Minn. Mo.
Mueller, H J (*P Em*), Lakefield, Minn. Mo.
Mueller, Henry J, Monte Vista, Colo. Mo.
Mueller, Hugo J, Kingman, Kans. Mo.
Mueller, H K, 170 W Adams st, Chicago, Ill. (n. s.)
Mueller, H K, Erie, Pa. Pb S.
Mueller, H W, 475 State st, Albany, N Y. Mo.
Mueller, J, 25 Park av, West View, Pittsburgh, Pa. Pb C.
Mueller, Jac, Okawville, Ill. Mo.
Mueller, John E A, 1501 Melrose st, Chicago, Ill. Mo.
Mueller, J E A jr, Mount Prospect, Ill. Mo.
Mueller, J F, Canal Winchester, Ohio. O Jt.
Mueller, J Fr, 235 N Farragut st, Bay City, Mich. Mo.
Mueller, John H, Bunceton, Mo. Mo.
Mueller, J P, Norfolk, Madison co, Neb. Mo.
Mueller, J T, Hubbell, Mich. Mo.
Mueller, Karl, R No 2, Brenham, Texas. G Ia.
Mueller, Louis, 608 Clay st, Sharpsb'g sta, Pitts'h, Pa. Mo.
Mueller, L A, Knierim, Iowa. Mo.
Mueller, Martin, Roseau, Minn. Mo.
Mueller, Max, 11 Grand st, Poughkeepsie, N Y. N Y.
Mueller, M C A, Elmore, Minn. Mo.
Mueller, M H, Madison, Minn. Mo.
Mueller, M L, Monte Vista, Colo. Mo.
Mueller, Martin O, R No 1, Montgomery City, Mo. Mo.
Mueller, O C, Tyro, Kans. Mo.
Mueller, O E, Wellman, Iowa. Mo.
Mueller, Paul, Main & Broadway, Brainerd, Minn. Mo.
Mueller, P, Titonka, Iowa. O Jt.
Mueller, P D, 210 Van Buren st, Topeka, Kans. Mo.
Mueller, P H (*ret*), 322 Riverview av, Wichita, Kans. O Jt.
Mueller, P W, 96 Warren rd, Toronto, Ont, Can. (n. s.)
Mueller, R, St Clair, Minn. Minn.
Mueller, W, Giddings, Tex. G Ia.
Mueller, Wm A C, DD, 96 Radcliffe st, Charlest'n,S C. S C.
Mueller, W F, Dawson, N Dak. G Ia.
Mueller, W L, 6518 Honore st, Chicago, Ill. Mo.
Muenzinger, Rudolph, Metz, Mich. G Ia.
Muhly, H C, 110 Grant st, Elyria, Ohio. Mo.
Mullen, Albert O, Spring Grove, Pa. W Pa.
Mullen, P H R, 7300 Schoyer st, Swissvale, Pa. Pb S.
Muller, G J, 411 S Main st, Janesville, Wis. Eng N W.
Mumford, C, 313 S Elwood av, Baltimore, Md. Md.
Mumma, Aaron K, Spencerville, Ind. N Ind.
Mundahl, J O, Luverne, Minn. N in A.
Mundahl, O J, 1416 W 72d st, Chicago, Ill. N in A.
Mundinger, G S, Walker, Minn. Mo.
Mundt, W F, 714 N 2d av, Alpena, Mich. Mo.
Munkvold, E O, Grafton, N Dak. N in A.
Munson, Chr, Norway, Iowa. N in A.
Murcek, J, Freeland, Pa. Slov.
Murphy, Geo S, D D, 316 S 10th st, St Joseph, Mo. Kan.
Murphy, J H, R No 4, Louisville, Miss. Miss.
Murray, Waldo E, Hickory, N C. Tn.
Musall, K, Holland, N Y. Buf.
Musselman, J H, Millersburg, Pa. E Pa.
Mutschmann, Ernst, Bellevue, Iowa. G Ia.
Mutschmann, Frederick, Gifford, Ill. G Ia.
Myers, C R, 414 Spring st, Reading, Pa. E Pa.
Myers, J J, 755 Mary st, McKees Rock, Pa. Pb C.
Myers, L F M, 15 S 6th st, Darby, Pa. E Pa.
Myers, N J, 416 S Logan st, Denver, Colo. R Mtn.
Myers, S D, Doylestown, Ohio. O Dis.
Myers, Uriah, D D, Catawissa, Columbia co, Pa. Sus.
Myers, William H, 43 S 11th st, Reading, Pa. Pa.
Myhre, O C, 417 Madison ct, La Crosse, Wis. N in A.
Mykland, G K, Mt Carroll, Ill. N Ill.
Mykland, P J, Fillmore, N Dak. N in A.

Myreen, H, Garfield, Kans. Aug.
Myrwang, J H, Albert Lea, Minn. N in A.

Naarup, J P, 306 S Division st, Waupaca, Wis. Dan U.
Nachtigall, J (*P Em*), 605 Madison st, Canton, Mo. Mo.
Nachtsheim, Emil G, 609 18th av N, Minneap, Minn. Mo.
Naeseth, C G, Valley City, N Dak. N in A.
Naeseth, Prof Chr A, 316 Hill st W, Decorah, Ia. N in A.
Naeseth, W K, 204 S Franklin st, Rochester, Minn. N in A.
Naess, J A E, 3136 Granada st, San Diego, Cal. N in A.
Naether, C F H, Iowa City, Ia. G Ia.
Naffziger, Wm H, Greenford, Ohio. E O.
Nagel, H, Streeter, N Dak. G Ia.
Nagler, W G, Stanwood, Iowa. Mo.
Nammacher, F, R No 26, Oconomowoc, Wis. Mo.
Natwick, G S, Crosby, N Dak. N in A.
Nau, H (*P Em*), Holstein, Neb. Mo.
Nau, H, 437 E 16th st, Oakland, Cal. Mo.
Nau, W G, Holstein, Neb. Mo.
Nau, P, R No 1, Sherwood, Ohio. Mo.
Naumann, C A, 729 37th st, Milwaukee, Wis. Eng N W.
Naumann, Geo A, R No 2, Osseo, Wis. Mo.
Naumann, W T, West Bloomfield, Wis. Mo.
Nauss, E, Milaca, Minn. Mo.
Nauss, H, R No 2, Albany, Sterns co, Minn. Mo.
Nauss, J C, Frazee, Minn. Mo.
Nauss, L, Rushmore, Minn. Mo.
Nease, S L, Marlow, Ga. Ga.
Neben, F, R No 2, Clearwater, Neb. Mo.
Neeb, John, North East, Pa. Mo.
Neemann, H, Cedar Rapids, Neb. G Ia.
Nees, A F, R No 2, Ossian, Ind. Mo.
Neff, Paul J, 425 Ferry st, Easton, Pa. Pa.
Neiffer, J G, D D, 1751 N 15th st, Phila, Pa. O Dis.
Neils, E, Sauk Rapids, Minn. Mo.
Neitzel, R C, Summit, Ill. Mo.
Nelsen, I G, Hemet, Cal. N in A.
Nelsenius, John D, Two Harbors, Minn. Aug.
Nelson, Alfred, Prophetstown, Ill. Aug.
Nelson, Alfred, Madison, S Dak. N in A.
Nelson, Augustus, Manistique, Mich. Aug.
Nelson, Adolph F, St Hilaire, Minn. Aug.
Nelson, Axel N, 108 G st, Laporte, Ind. Aug.
Nelson, Chas E, 414 Mary st, Rockford, Ill. Nor Fr.
Nelson, C H, 855 State st, New Haven, Conn. Aug.
Nelson, C W, 123 6th av, Hutchinson, Kans. Kan.
Nelson, D (miss'y), Sinyang, Honan, China. N in A.
Nelson, Gottfrid, 3111 Seminary av, Chicago, Ill. Aug.
Nelson, G E, 479 Hamilton av, Detroit, Mich. Mo.
Nelson, Geo E, Bagley, Minn. Nor Fr.
Nelson, J E, 521 Leonard st, Brooklyn, N Y. Aug.
Nelson, J H, Lake City, Minn. Aug.
Nelson, John H, 82 14 pl, Chicago Heights, Ill. Aug.
Nelson, N A, Osceola, Neb. Aug.
Nelson, N J W, 312 E 6th st, Anaconda, Mont. Aug.
Nelson, O, 7211 Emerald av, Englewood, Chicago, Ill. Aug.
Nelson, O A, 2319 27th av S, Minneapolis, Minn. Aug.
Nelson, O B, Rankin, Ill. Aug.
Nelson, O H, 715 Becker av, Superior, Wis. Aug.
Nelson, O J, Dunnell, Minn. Aug.
Nelson, O N, Twin Valley, Minn. N in A.
Nelson, P E, Spalding, Sask, Can. N in A.
Nelson, S G, Malta, Mont. N in A.
Nelson, W J, Mahone Bay, Nova Scotia. N S.
Nemeschy, Ed sr, Niagara Falls, N Y. Buf.
Nemeschy, E jr, Town Line, N Y. Buf.
Nemeschy, P, Batavia, N Y. Buf.
Nerison, G H, Wilmot, S Dak. N in A.
Nervig, A J, Hartington, Neb. N in A.
Nervig, Ed, Albert Lea, Minn. N in A.

Nervig, L L, R No 2, Volin, S Dak. N in A.
Nesdahl, S (miss'y), Ft Dauphin, Madagascar N in A.
Nesheim, A C, Freda, N Dak. Nor Fr.
Nesheim, O J, Lisbon, N Dak. N in A.
Nesper, P W, Appleton, Wis. O Jt.
Ness, A O, Sawyer, Wis. Nor Fr.
Ness, C O, Humboldt, Iowa. N in A.
Ness, J M O, Perley, Minn. N in A.
Ness, O T, Mekinock, N Dak. N in A.
Ness, W, R No 4, Mitchell, Ont, Can. Mo.
Nesse, H M (miss'y), Suiping, Honan, China. N in A.
Nesset, A O, Middle River, Minn. N in A.
Nesseth, G P, R No 1, Clearbrook, Minn. N in A.
Nest, E J, Blissfield, Mich. G Ia.
Nestande, P J, Lanesboro, Minn. N in A.
Neste, Th P, 417 29th st, Astoria, Oreg. N in A.
Nestvold, J C, Rugby, N Dak. Nor Fr.
Nesvig, L L, Lakefield, Minn. N in A.
Nesvig, M L, 1710 N Central Park av, Chicago, Ill. N in A.
Nething, J, R No 1, Leslie, Mo. Mo.
Neudewitz, Eug E, 126 Mercer st, Jersey City, N J. N Yk.
Neudoerffer, A F A (miss'y), Rajahmundry, India. Pa.
Neudoerffer, E, Ayton, Ont, Can. Can.
Neudoerffer, E jr (miss'y), Tadepalliguden, India. Can.
Neudoerffer, J J, Nanticoke, Pa. Pb C.
Neuendorf, A F, St Peter, Ill. Mo.
Neuhauser, J H, 3156 W 88th st, Shelby, Ohio. Wit.
Neumaerker, Richard, D D, Columbus, Neb. G Neb.
Neumann, Carl A, Cisco, Tex. Mo.
Neumann, G E, Darfur, Minn. Minn.
Neumann, H, Fullerton, Md. O Jt.
Neumann, Otto, Athens, Wis. Mo.
Neumann, Robert, D D, Burlington, Iowa. Wart.
Neumann, W H, Stickney, S Dak. G Ia.
Neumeister, F A, Sinton, Texas. O Jt.
Neve, A V, 70 Baldwin st, Oshkosh, Wis. Dan U.
Neve, Prof J L, D D, 160 Ferncliff av, Springfield, O. Wart.
Newcomer, H D, 320 N Jefferson st, Van Wert, O. Wit.
Newman, S H, Burnside, Iowa. Aug.
Ney, W C, Newport, Pa. C Pa.
Nicely, G W, Hanover, Pa. W Pa.
Nicholas, C M, 515 Garfield Square, Pottsville, Pa. E Pa.
Nicholas, J Crayton, Chambersbury, Pa. W Pa.
Nicholas, J L, 214 S High st, Mechanicsburg, Pa. W Pa.
Nicholas, J R, 600 Brady st, Butler, Pa. Pb S.
Nicholas, S T, D D, 917 Maryland av N E, Wash, D C. Md.
Nicholas, Wm H, 714 E Capital av, Springfield, Ill. C Ill.
Nicholson, H M, Newcomerstown, Ohio. E O.
Nickel, J, Welga, Randolph co, Ill. Mo.
Nickel, M, Lyons, Ill. Mo.
Nickel, Warren, Souderton, Pa. Pa.
Nickels, C W, R No 3, Lake Elmo, Minn. Mo.
Nicklas, A L, 300 S 7th st, Richmond, Ind. O Jt.
Nicklas, C A (miss'y), Buenos Aires, Argentine, S A. Mo.
Nicolai, J, 16 Finch st, Adrian, Mich. Mich.
Nicolaus, A F, Fort Atkinson, Wis. Wis.
Nicoll, William D, Sylvan, Pa. W Pa.
Nidecker, J E, D D, Narberth, Pa. Pa.
Niebuhr, W, Grove City, Ohio. O Jt.
Nieder, R, 1009 S 4th st, Philadelphia, Pa. Pa.
Niederwimmer, H, 1210 13th st, Greeley, Colo. G Ia.
Niedner, F, 809 Laramie st, Atchison, Kans. Mo.
Nielsen, And, Suring, Wis. Dan U.
Nielsen, A M, Coulter, Iowa. Dan U.
Nielsen, A S, R No 1, Eugene, Oreg. Dan U.
Nielsen, C E, R No 4, Portland, Me. Dan U.
Nielsen, Edias, Geddes, Charles Mix co, S Dak. N in A.
Nielsen, E M, Sidney, Mich. Dan U.
Nielsen, E N, Lake Benton, Minn. D in A.
Nielson, F, Salmonhurst, N B, Can. Dan U.
Nielsen, Hans, R No 1, Froid, Mont. Dan U.
Nielsen, H, Poy Sippi, Wis. Dan U.
Nielsen, J P (miss'y), Kurume, Japan. Dan U.
Nielsen, N C, Kenmare, N Dak. D in A.
Nielsen, N L (Ind. miss'y), Oaks, Okla. Dan U.
Nielsen, N P, Atlantic, Iowa. Dan U.
Nielsen, N P J, Ferndale, Cal. Dan U.
Nielsen, N S, R No 4, Selma, Cal. Dan U.
Nielsen, O, Sand Creek, Wis. N in A.
Nielsen, P F A, 3803 Michigan av, Chicago, Ill. Dan U.
Nielsen, Rasmus, South Windsor, Conn. D in A.
Nielsen, W C, 307 Cofferen av, Greenville, Mich. Dan U.
Niemand, H (*P Em*), 1328 Div st, Davenport, Ia. Mo.
Niermann, K, Cole Camp, Mo. Mo.
Niermann, L, R No 3, Indianola, Neb. Mo.
Niermann, M, R No 4, Scribner, Neb. Mo.
Nieting, H, Penn, N Dak. Mo.
Nieting, O, Clarinda, Iowa. Mo.
Nikander, Pres J K, DD, 503 Finn st, Hancock, Mich. Finn.
Nilsen, Bert (miss'y), Nils, China. N in A.
Nilsen, K G, Mt Horeb, Wis. N in A.
Nilsen, N, Willmar, Minn. Nor Fr.
Nilsen, Ole, Scandinavia, Waupaca co, Wis. N in A.
Nilsen, P, 31 E 5th st, Duluth, Minn. Nor Fr.
Nilson, K A, 1133 4th av, Rock Island, Ill. Aug.
Ninke, O W, R No 4, Mt Healthy sta, Cincinnati, O. Mo.
Nischwitz, A E, 96 Franklin st, Salem, Ohio. O Jt.
Nitardy, G, Verona, Dane co, Wis. G Ia.
Nitschke, Herm, Albee, Grant co, S Dak. Mo.
Nitschke, W, Rapid City, S Dak. Mo.
Nitz, F M L, 406 Gladstone st, Bellingham, Wash. Mo.
Nitzschke, Wm F, Pender, Neb. G Neb.
Njaa, Sven H, Northwood, N Dak. N in A.
Njus, L J, McIntosh, Minn. N in A.
Njus, N J, New London, Minn. N in A.
Njust, M, Cooperstown, Griggs co, N Dak. N in A.
Noack, A, R No 3, Odebolt, Iowa. Mo.
Noack, B F, R No 1, London, Ark. Mo.
Noack, Charles M, Arlington Heights, Ill. Mo.
Noack, E F, R No 2, Standish, Mich. Mo.
Noedtvedt, Chr M (*P Em*), Northfield, Minn. N in A.
Noeldeke, Fr, 762 E 219th st, New York, N Y. N Y.
Noelstad, C J, R No 22, Nashotah, Wis. N in A.
Noffze, P C, Burr Oak, Mich. Mo.
Nolte, F, ————, Kans. Kan.
Nolte, Wm, Elmore, Minn. Mo.
Nolte, Wm, 85 New York av, Jamaica, N Y. N Yk.
Nommensen, B P, 1231 Kinnick av, Milwaukee, Wis. Wis.
Nommensen, O, South Milwaukee, Wis. Wis.
Nommensen, W, Hustisford, Wis. Wis.
Nonamaker, E V, Northfield, Nova Scotia. N S.
Norby, J T, Poulsbo, Wash. N in A.
Norby, O J, R No 1, Aberdeen, S Dak. N in A.
Nord, John E, Rice Lake, Barron co, Wis. N in A.
Nordberg, C E, 140 W 44th st, Minneap, Minn. Nor Fr.
Nordberg, G S, Oak Grove Sem, Fargo, N Dak. Nor Fr.
Nordby, H P, Dorchester, Wis. N in A.
Nordby, Halvor O, Gary, Minn. N in A.
Nordby, J, 707 West av S, La Crosse, Wis. N in A.
Nordell, C O, R No 2, Del Valle, Texas. Aug.
Norden, A A, Scandia, Kans. Aug.
Norden, Edward John, Port Wing, Wis. Aug.
Norden, H E, Muskegon, Mich. Mo.
Norden, Heinrich H, Meufro, Mo. Mo.
Norden, R M, R No 3, Howell, Neb. Mo.
Norden, Th, Bonduel, Wis. Mo.
Nordentoft, B, Solvang, Cal. D in A.
Nordgaard, N, 106 Pleasant st, Mankato, Minn. N in A.
Nordgren, N, 1118 14th av, Moline, Ill. Aug.
Nordgren, P E, 15 Meadowcroft st, Lowell, Mass. Aug.

Nordling, D J, Geneva, Ill. Aug.
Nordling, Julius A, 551 4th av, Grand Rapids, Wis. Aug.
Nordick, Louis W, Pittsfield, Ill. C Ill.
Nordsieck, W, Trenton, Ohio. O Jt.
Nordstrand, P A, Cottonwood Lake, N Dak. Nor Fr.
Nordstroem, J P, Marcus, Iowa. Aug.
Nordstroem, M A, Kerman, Cal. Aug.
Nordstrom, L F, 5 Palmer av, Port Richmond, N Y. Aug.
Norem, O A, 2511 E Franklin st, Minneap, Minn. N in A.
Noren, Andreas, 991 Marshall av, St Paul, Minn. Aug.
Noren, O B, Wurtemburg, N Y. N Yk.
Norgaard, C H (miss'y), Biyela, Zulu, Africa. N in A.
Norgaard, O S (miss'y), Biyela, Pulu, Africa. N in A.
Norlie, O M, LittD, STD, 425 4th st S,Minneap, Minn. Aug.
Norlin, J A, Cannon Falls, Minn. Aug.
Norman, C E (miss'y), Kumamoto, Japan. N C.
Norman, F C, Windom, Minn. N in A.
Norman, H M, 317 3d av W, Cresco, Iowa. N in A.
Normann, Olaus A, Ashby, Grant co, Minn. N in A.
Normann, S Th, 2324 Alden av, St Paul, Minn. N in A.
Norrbom, A, 632 Maple st, Des Moines, Iowa. Aug.
Norsen, Erik, R No 5, Faribault, Minn. Aug.
Norstad, M, Jewell, Ia. N in A.
Norum, Karl, Simpson, Sask, Can. Nor Fr.
Norson, E A, Mondovi, Wis. N in A.
Noss, H T, 120 Van Brunt st, Manakato, Minn. N in A.
Nothnagel, H A, Bath, Ill. Mo.
Nothstein, I O, 627 44th st, Rock Island, Ill. Aug.
Nottbohm, E, Mt Olive, Ill. O Jt.
Notz, Prof W sr, Ph D, Watertown, Wis. Wis.
Novomesky, L, 175 E Kinney st, Newark, N J. N Y.
Noyd, M, D D, El Campo, Texas. Aug.
Nuechterlein, J G, R No 5, Bay City, Mich. Mo.
Nuechterlein, L, 903 Church st, St Joseph, Mich. Mo.
Nuetzel, J G (*P Em*), 5526 S Park av, Chicago, Ill. Mo.
Null, A G, Ellicott City, Md. Md.
Nummedal, S John, R No 1, Hudson, S Dak. N in A.
Nuoffer, C D, Ireton, Iowa. Mo.
Nuoffer, H A, Cass Lake, Minn. Mo.
Nussbaum, E V, Bennington, Neb. G Neb.
Nydahl, Prof J L, Aug Sem'y, Minneapolis, Minn. Nor Fr.
Nygaard, J A, 2441 14th av S, Minneapolis, Minn. N in A.
Nyquist, G, Axtell, Kans. Aug.
Nyrop, N H, Clinton, Wis. Dan U.
Nystroem, B S, Brush Prairie, Wash. Aug.
Nystroem, D, 6 Lincoln st, Jamestown, N Y. Aug.
Nystroem, E J, Buffalo, Minn. Aug.
Nystroem, J, 1 Church st, Gardner, Mass. Aug.
Nystroem, J E, 110 W Green st, Michigan City, Ind. Aug.
Nyvall, John Wm, 603 Miners av, Lead, S Dak. Aug.

Obenauf, H F, Scenery Hill, Pa. Pb C.
Obenhaus, G A, 2109 E av, Austin, Texas. Mo.
Obenschain, A B, 432 2d av, Albany, N Y. N & N.
Obenshain, J Patterson, Lexington, Va. S W Va.
Oberfeld, H A, 3651 Minn av, St Louis, Mo. Mo.
Oberg, Gustaf, Box 172, West Duluth, Minn. Aug.
Oberhammer, J, Pashley, Alta, Can. O Jt.
Oberheu, A C, White Lake, S Dak. Mo.
Oberheu, Ferd, Wentworth, Lake co, S Dak. Mo.
Oberholtzer, H M, D D, 142 5th av, Troy, N Y. N Y.
Oberholtzer, Walter S, Harlan, Ind. N Ind.
Oberlander, F E, DD, 79 Christopher st, N Y, N Y. N Yk.
Oberleiter, L, Marine City, Mich. G Ia.
Oberly, Frank C, Butler, Pa. Pb C.
Obermeier, W, 1405 7th av, Greeley, Colo. Mo.
Obermeyer, W F, Bank & Highland avs, Balto, Md. Mo.
Oberschulte, F, 1048 E Minnehaha st, St Paul, Minn. Mo.
Ochsenford, S E, D D, Bath, Pa. Pa.
Odell, Carl, 432 9th av, Clinton, Iowa. Aug.
Odell, C E, Welch, Minn. Aug.
Odell, M A, Kingsburg, Cal. Aug.
Oden, E M J, 4108 N Harding st, Chicago, Ill. Aug.
Oden, M P, D D, 818 Caswell st, Belvidere, Ill. Aug.
Odland, L J, Wallace, S Dak. N in A.
Odland, S E, Medina, N Dak. Nor Fr.
Oefstedahl, A, 1138 N Leavitt st, Chicago, Ill. N in A.
Oehler, A H, 711 Oak st, Huntington, Ind. Mo.
Oehler, Charles F, D D, 1709 L st, Sacramento, Cal. Cal.
Oehlert, F J, Little Falls, Minn. Mo.
Oehlert, J G, Weyauwega, Wis. Wis.
Oehlert, Paul Th, Kaukauna, Wis. Wis.
Oehlschlaeger, A R Ed, West Point, Cuming co, Neb. Mo.
Oehlschlaeger, C J, Closter, Bergen co, N J. Mo.
Oehlschlaeger, R P,195 Robinson st, N Tonawanda,NY. Mo.
Oehlschlaeger, W H, East Palestine, Ohio. O Jt.
Oehman, S G, DD, 19 Bassett av, New Britain, Conn. Aug.
Oeien, J P, Hendricks, Minn. N in A.
Oeien, L O, Manistique, Mich. N in A.
Oelkers, Joachim, Stone's Corner, Alta, Can. O Jt.
Oerke, Andrew J, Pigeon Falls, Wis. N in A.
Oermann, H G, 230 N Penn st, Punxsutawney, Pa. Mo.
Oertel, C R, Santa Fe, Isla de Pinos, Cuba. Mo.
Oesch, Joseph, R No 5, Sheboygan, Wis. Mo.
Oeser, W R M, Ph D, 518 W 4th st, Medford, Oreg. Pac.
Oestergaard, A, 7 New st, Muskegon, Mich. D in A.
Oestergaard, Kr, Tyler, Minn. D in A.
Oestergaard, P J(*PEm*),6901Monetaav,LosAng,Cal. Dan U.
Oestergren, G A, Niobe, N Dak. Aug.
Oestgulen, H, Roseau, Minn. Nor Fr.
Oestlin, A J, 2118 Clinton av, New York, N Y. Aug.
Oestlund, P A, Arlington, N J. Aug.
Oestrem, B B, Houston, Minn. N in A.
Oetjen, A L, Howard Lake, Minn. Mo.
Oetjen, F J, Blue Earth, Minn. Mo.
Oetjen, J J (*P Em*), Gotha, Fla. Mo.
Oetting, A W, R No 7, Sterling, Ill. Mo.
Oetting, W, Battle Creek, Neb. Mo.
Oetting, W J A, Pleasant Dale, Neb. Mo.
Oevermann, C H, 1515 Evergreen av, Millvale, Pa. Pb C.
Offerman, H F, DD, 7206 Boyer st, Mt Airy, Phila, Pa. Pa.
Offman, D I, Julian, N C. Tn.
Oftedal, A, 834 21st av S, Minneapolis, Minn. Nor Fr.
Oftedal, G, 3614 5th av S, Minneapolis, Minn. Nor Fr.
Ogden, L G, 309 Berry av, Bellevue, Ky. Mia.
Ogerlund, N, Kenyon, Minn. N in A.
Ogren, V G, 817 Shannon st, Spokane, Wash. Aug.
Ohde, H, Whitewater, Walworth co, Wis. Wis.
Ohl, Jer'h F, Mus D, 826 S St Bernard st, Phila, Pa. Pa.
Ohlinger, Carl Th, East New Market, Md. Mo.
Ohlrogge, F, Seymour, Wis. O Jt.
Ohlson, Oscar W, 25 N 8th av, Mt Vernon, N Y. Aug.
Ohnstad, B L, Margo, Sask, Can. N in A.
Ohslund, G S, 5755 5th av, Chicago, Ill. Aug.
Ohslund, Nils, Clarissa, Todd co, Minn. Aug.
Okdale, Prof H A, Scandinavia, Wis. N in A.
Okerblom, A J, 1576 Park av, Bridgeport, Conn. Aug.
Okerstrom, Alb, Sycamore, Ill. Aug.
Okland, H E, ———, Sask, Can. N in A.
Olafsson, K K, Mountain, N Dak. Ice.
Olafsson, S, Blaine, Wash. Ice.
Olander, C M, R No 6, Galesburg, Ill. Aug.
Olander, C O, 1636 Larium st, Calumet, Mich. Aug.
Olander, J T O, Im Hosp, Omaha, Neb. Aug.
Olberg, C J, Irene, S Dak. N in A.
Oldach, Wm H, Hilton, Monroe co, N Y. Mo.
Oldenburg, Bernhard F, R No 3, Stryker, Ohio. Mo.
Older, H K, 1657 N Humboldt st, Chicago, Ill. N in A.
Oleen, Otto, 46 Lake st, Ashtabula, Ohio. Aug.
Ollenburg, A, Bloomfield, Knox co, Neb. Mo.

Ollendorff, A, Hooper, Neb. G Neb.
Olman, O E, Stockholm, Sask, Can. Aug.
Olsavsky, A, 2059 Quail st, Lakewood, Ohio. Slov.
Olsen, Arthur (miss'y), Chikungshan, China. Nor Fr.
Olsen, C J, 4021 N 12th st, Tacoma, Wash. N in A.
Olsen, C M, Hartland, Wis. Dan U.
Olsen, Engel, Alberta, Minn. N in A.
Olsen, G O, Lake Mills, Iowa. N in A.
Olsen, H C, Dahlen, N Dak. N in A.
Olsen, Johan, Brandt, Deuel co, S Dak. N in A.
Olsen, Johan, Pemberton, Minn. N in A.
Olsen, O R, 1204 E 15th st, Oakland, Cal. Dan U.
Olsen, Sigurd, Cooperstown, N Dak. N in A.
Olsen, T, 1013 S 15th st, Tacoma, Wash. Nor Fr.
Olsenius, J, 167 Woodbine st, Auburn, Provid, R I. Aug.
Olson, Albert, Liberty, N Dak. N in A.
Olson, Andrew, Morris, Minn. Nor Fr.
Olson, A E, 2305 Jeff st, Ogden, Utah. Aug.
Olson, A G, Flasher, N Dak. Aug.
Olson, A O, Hershey, Neb. Aug.
Olson, Berge, Greenbush, Minn. N in A.
Olson, B A, Seneca, Ill. N in A.
Olson, C E, 815 N 7th st, Boise, Idaho. Aug.
Olson, Carl G, Holdrege, Neb. Aug.
Olson, C H, Wilton, N Dak. Aug.
Olson, Carl J, Gimli, Man, Can. Ice.
Olson, E A (miss'y), Rajahmundry, India. Aug.
Olson, E F, Cloquet, Minn. Aug.
Olson, F G, 435 45th st, Moline, Ill. Aug.
Olson, Gott, 1007 S Chapin st, South Bend, Ind. Aug.
Olson, G C, 1508 Congress av, Austin, Tex. Aug.
Olson, G S, Norway, Mich. Aug.
Olson, J H, 271 Cooke st, Waterbury, Conn. Aug.
Olson, J S, Geddes, S Dak. N in A.
Olson, Olaf, Flademo, S Dak. N in A.
Olson, Oscar C, Pollock, S Dak. Nor Fr.
Olson, O H, Powell, S Dak. N in A.
Olson, Oscar N, 610 Court st, Sioux City, Iowa. Aug.
Olsson, E P, D D, Courtland, Kans. Aug.
Olszar, J, 3038 W 38th pl, Chicago, Ill. Mo.
Oltmanns, J G, State Center, Iowa. G Ia.
Ondov, J, Jessup, Pa. Slov.
Onerheim, L O, Big Timber, Mont. N in A.
Oney, E E, Elk Lick, Pa. Al.
Oney, William B, R No 2, Waynesboro, Va. Va.
Oosterling, J, Manlius, Ill. N Ill.
Opdahl, B L, 635 N 59th av W, West Duluth, Minn. N in A.
Oppedahl, T J, Sacred Heart, Minn. N in A.
Oppedal, H, Marietta, Minn. N in A.
Oppegaard, A O, 2200 5th av S, Minneap, Minn. N in A.
Oppen, G, Renville, Minn. N in A.
Opseth, O A, 210 High st, Chippewa Falls, Wis. Nor Fr.
Opstad, O J, Sinai, Brookings co, S Dak. N in A.
Ordahl, M B, Holt, Marshall co, Minn. N in A.
Ordal, O J, 912 S Kent st, Tacoma, Wash. N in A.
Ordal, Prof Z J, 1939 S Summit av, Sioux Falls, SD. D in A.
Oren, O A J, Larimore, N Dak. N in A.
Ording, Peter E, R No 1, Nelson, Minn. Aug.
Orr, Joseph H, 14 Fulton st, Phillipsburg, N J. Pa.
Ortlepp, Ernst, D D, Greenville, Ohio. Wart.
Ortmann, Th C, R No 2, S Brooklyn sta, Cleveland, O. Mo.
Orwig, S P, Watsontown, Northumberland co, Pa. Sus.
Orwoll, S M, 310 W 12th st, Sioux Falls, S Dak. N in A.
Orzen, A, 326 McKay st, Ottawa, Ont, Can. Mo.
Oslund, J E, Center City, Minn. Aug.
Osterhus, Hugo, 216 W Maple av, Van Wert, Ohio. Mo.
Osterhus, J L (*P Em*), Wauwatosa, Wis. Mo.
Osthoff, E C, D D, Ph D, Herkimer, N Y. N Yk.
Osthoff, R, R No 1, Giddings, Texas. Mo.
Ostrom, A (miss), Puerta de Tierra, San Juan, Porto Rico. Aug.
Ostrom, Oscar, Kersey, Pa. Aug.
Oswald, Fr'k W, 146 Meserole av, Brooklyn, N Y. N Y.
Ott, H A, D D, 333 Tyler st, Topeka, Kans. Kan.
Ott, Prof J H, Ph D, Watertown, Wis. Wis.
Ott, J W, D D, Hagerstown, Md. Md.
Otte, B J, R No 1, Downs, Kans. Mo.
Otte, Hein (miss), Kwahlabisa, Zululand, S Africa. N in A.
Otte, H C F, 377 Gratiot av, Detroit, Mich. Mo.
Otten, F W, Narrowsburg, N Y. N Y.
Otte, T C, Okarche, Okla. Mo.
Ottersberg, A, R No 2, Coleridge, Neb. G Ia.
Ottersen, O, West Salem, Wis. N in A.
Otterstad, L N, Sandpoint, Idaho. N in A.
Ottesen, Otto C, Linn Grove, Iowa. N in A.
Ottman, Emery A, D D, Richmondville, N Y. N Yk.
Ottmann, Fr, Ridgewood, N J. Mo.
Otto, C A, Brownsville, Wis. Wis.
Otto, E T, 2439 Evans st, Omaha, Neb. Mo.
Otto, F, R No 1, West Bend, Wis. Mo.
Otto, F, R No 1, Kalona, Iowa. G Ia.
Otto, K A, 648 Illinois st, Detroit, Mich. G Ia.
Otto, R, Dowling, Ohio. O Jt.
Ottoson, H P, 600 Pierce st, Gary Ind. Aug.
Oudal, O T, Kvinnesdal, Norway. Nor Fr.
Ove, T T, 414 Sinto av, Spokane, Wash. N in A.
Ovreboe, Ole, Aneta, N Dak. N in A.
Ovri, E J, Pelican Rapids, Minn. N in A.
Oxner, J M, Cameron, S C. S C.

Paap, Aug, R No 1, Johnson Creek, Wis. Wis.
Paar, E H, 338 S 13th st, Harrisburg, Pa. Mo.
Paetz, A, R No 4, Marshfield, Wis. Wis.
Paetznick, J W, PhD, 1008 S But'rn't st, Syracuse, NY. N Yk.
Pagels, Theo, West De Pere, Wis. O Jt.
Painter, Prof F V N, D D, Litt D, Salem, Va. S W Va.
Palechek, E H, Chaseburg, Vernon co, Wis. Wis.
Palleske, Th E, Coeymans, N Y. N Y.
Pallmeyer, P, Fairgrounds, L I, N Y. Mo.
Palm, S T, Griebrok, Polk co, Minn. N in A.
Palmer, K R, Bricelyn, Minn. N in A.
Palmer, Samuel (*ret*), 726 Ohio st, Lawrence, Kans. Kan.
Pamperin, A, Rock Creek, Wis. Wis.
Pankow, A, Cambridge, Wis. Wis.
Pankow, E A, St James, Minn. Minn.
Pankow, M H, Friesland, Wis. Wis.
Pankow, W, R No 3, Boyd, Minn. Minn.
Pankuch, J, 258 Clinton st, Binghamton, N Y. Slov.
Pannkoke, O H, 315 Fenimore st, Brooklyn, N Y. Mo.
Pape, K, Terril, Iowa. Mo.
Pardieck, E, 2647 Winnebago st, St Louis, Mo. Mo.
Parduhn, F, Vergas, Minn. Mo.
Parge, A F, Sycamore, Ill. Mo.
Paris, N, Ancram, N Y. N Yk.
Parisius, H, Morton, Minn. Minn.
Parisius, W, R No 3, Neillsville, Wis. Wis.
Park, James C N (*ret*), Indiana, Pa. Pb S.
Parker, G G, Irving, Ill. C Ill.
Park, G H C, Kannapolis, N C. N C.
Parker, Theo C, Pembroke, Va. S W Va.
Parks, S Q, Gibsonburg, Ohio. O Jt.
Parson, Elmer E, Glenside, Pa. E Pa.
Parson, M, 506 4th st, Braddock, Pa. Aug.
Pasche, F E, R No 5, Morris, Minn. Mo.
Patterson, Robt L, DD, 6th & Park sts, Atchison, Kans. Neb.
Patterson, R S, D D, Woodsboro, Md. Md.
Paul, A, Owatonna, Minn. Mo.
Paul, Frank I, 2265 S 7th st, Camden, N J. Pa.
Paul, E W, R No 3, Deshler, Henry co, Ohio. Mo.
Paul, H A C, Goodland, Ind. Mo.
Paul, John S, Athens, N Y. N Yk.

Paules, H S, Perkasie, Pa. Pa.
Paulsen, P A, R No 4, Hubbell, Neb. O Jt.
Paulsen, P C, Osakis, Minn. Dan U.
Paulsen, W, Elkport, Iowa. G Ia.
Paulson, Carl, Capron, Ill. Nor Fr.
Paulson, J S, Henning, Minn. Nor Fr.
Paulson, O, 1502 George st, La Crosse, Wis. Nor Fr.
Paulson, S, 6671 Germ av, Germantown, Phila, Pa. Pa.
Paulsrud, G O, Randall, Iowa. N in A.
Paulus, C E, 4312 Champlain av, Chicago, Ill. N Ill.
Pauschert, G F, 3534 Grand boul, Spokane, Wash. O Jt.
Paustian, J H, R No 2, West Salem, Wis. Wis.
Pautsch, E, Presho, S Dak. Mo.
Pautz, R F W, 107 8th st N, Grand Rapids, Wis. Mo.
Pearch, Loran O, Trafford, Pa. Pb C.
Pearson, A S, Sheffield, Pa. Aug.
Pearson, Hans, 9 Adams st, Orange, Mass. Aug.
Pearson, P, Concord, Neb. Aug.
Pearson, P H, Collingswood, N J. E Pa.
Pearson, Swen, 2419 Spaulding av, Chicago, Ill. Aug.
Pearson, V R, 616 Lake st, Evanston, Ill. Aug.
Pearson, W E, 2419 Spaulding av, Chicago, Ill. Aug.
Peay, Chas, 6914 Jeannette st, New Orleans, La. Mo.
Pebler, C P, Bertrand, Neb. Mo.
Pebler, F, Wallingford, Conn. Mo.
Pebler, Wm K M, Moorefield, Neb. Mo.
Pechtold, A T, 73 Green st, Pawtucket, R I. Mo.
Pedersen, Chr (miss'y), Ft Dauphin, Madagascar. Nor U.
Pedersen, Chr, Benson, Swift co, Minn. N in A.
Pedersen, Chr N, Old Peop Home, Des Moines, Ia. D in A.
Pedersen, C O, 1030 73d st, Brooklyn, N Y. N in A.
Pedersen, Elias, Hills, Minn. Nor Fr.
Pedersen, J A, Pleasington, Alta, Can. Nor Fr.
Pedersen, J C (miss'y), 545 Turk st, S Francisco, Cal. Cal.
Pedersen, J J, Kimball, S Dak. Nor Fr.
Pedersen, J U, 4056 Pillsbury av, Minneap, Minn. Nor Fr.
Pedersen, L, 1651 N Rockwell st, Chicago, Ill. Dan U.
Pedersen, Lud, Montevideo, Minn. Nor Fr.
Pedersen, Lars O (*P Em*), Forest City, Iowa. N in A.
Pedersen, Nils, 1207 Stevenson av, Pasadena, Cal. N in A.
Pedersen, N P, Tyler, Minn. D in A.
Pedersen, P H, Rt A, Box 244, Parlier, Cal. D in A.
Pederson, Chr, Luther Sem'y, St Paul, Minn. N in A.
Pederson, M A (miss'y), Dindinga, Goalpara, India. Nor Fr.
Pee, C L, Highspire, Pa. E Pa.
Peel, Carl J, Tower, Minn. Aug.
Peery, Prof J C, Salem, Va. S W Va.
Peery, R B, DD, Ph D, Midland, Coll Atchison, Kans. Neb.
Peffly, A H, 821 Johnson st, Saginaw, Mich. O Jt.
Pehrson, C, Hordville, Neb. Aug.
Peithmann, E C H, Webster, S Dak. (n. s.)
Pelikan, J, Pleasant City, Ohio. Slov.
Pempeit, Ferd, Jackson, Minn. G Ia.
Pence, A M, Arcanum, Ohio. O Jt.
Pence, C H, New Lebanon, Ohio. O Jt.
Pence, E Z, Manasses, Va. Tn.
Pence, L P, West Carrollton, Ohio. O Dis.
Pence, M L, Chapin, S C. Tn.
Penke, A W, Danube, Minn. Mo.
Pennekamp, A, Harvel, Ill. Mo.
Pennekamp, F W (*P Em*), 126 Har st, Topeka, Kans. Mo.
Pennekamp, H T, Deerfield, Kans. Mo.
Pennekamp, P, R No 2, Herington, Kans. Mo.
Pennekamp, W, Pelotas, Brazil, S A. Mo.
Persenius, J M, 18 N 6th st, Grand Forks, N Dak. Aug.
Pershing, B H, Kent, Ohio. E O.
Pertner, L, Bellevue, Ohio. O Jt.
Peschel, C R, Olin, Iowa. G Ia.
Pesonen, M, 505 Reservation st, Hancock, Mich. Finn.
Peter, M Luther, 227 E Market st, Xenia, Ohio. Mia.
Petre, Ph, Mason, Texas. G Ia.
Peter, Philip A, Verona, Preble co, Ohio. O Jt.
Peterman, R E, Hicksville, L I, N Y. N Yk.
Petermann, A, Newburg, Wis. Wis.
Peters, A B, Millville, Pa. Sus.
Peters, Gustav, D D 204 S 2d st, Rockford, Ill. Aug.
Peters, G, Birch Run, Mich. Mo.
Peters, Hiram, D D, Lewisburg, Ohio. O Dis.
Peters, J H, Laws, Cal. O Jt.
Peters, J W, Murdock, Cass co, Neb. Mo.
Peters, O, Wayne, Mich. Mich.
Peters, P, Deshler, Ohio. G Ia.
Peters, WD, 134 S French av, Asheville, N C. Mo.
Petersen, A C, 4114 Monroe st, Los Angeles, Cal. Cgo.
Petersen, C A, 743 4th av, Big Rapids, Mich. Aug.
Petersen, C N, New Haven, Conn. D in A.
Petersen, E, 45 Whitehall st, New York, N Y. N in A.
Petersen, G, Stampede, N Dak. N in A.
Petersen, H J, Lead, S Dak. N in A.
Petersen, H W (miss'y), Ijuhy, Brazil, S A. Mo.
Petersen, J A, Linn Grove, Iowa. N in A.
Petersen, J C, Dannebrog, Neb. Dan U.
Petersen, James C, Harlan, Iowa. Dan U.
Petersen, N Chr, Trufant, Mich. Dan U.
Petersen, O C, 92 America st, Charleston, S C. S C.
Petersen, Peter, Elberta, Ala. O Jt.
Petersen, P M, 230 N Plum st, Northfield, Minn. Dan U.
Petersen, P T, Elbow Lake, Minn. Nor Fr.
Petersen, R W, Fisher, Minn. N in A.
Petersen, Thom, Marion, Texas. O Jt.
Petersen, Thos A, E 93rd st, Canarsie, Brklyn, N Y. Mo.
Petersen, Victor L, Abercrombie, N Dak. N in A.
Petersen, W, R No 1, Hazard, Neb. Mo.
Peterson, Alex, Stockholm, Wis. Aug.
Peterson, A L, Blackfoot, Idaho. Aug.
Peterson, D W, 12 Juniper av, Middle Village, LI, NY. N Y.
Peterson, Elof, Little Falls, Minn. Aug.
Peterson, E A, Madison, Wis. Aug.
Peterson, E J, Aitkin, Minn. Aug.
Peterson, Gustaf, Hinckley, Minn. Aug.
Peterson, H R, Maple Plain, Minn. Aug.
Peterson, John, R No 32, Clinton, Wis. N in A.
Peterson, M, Tolley, N Dak. Aug.
Peterson, N G, 1010 Penn av, Des Moines, Iowa. N in A.
Peterson, N O, 3852 27th av, Minneapolis, Minn. N in A.
Peterson, Peter, 1037 Rush st, Chicago, Ill. Aug.
Peterson, R J, Pueb.., Colo. Aug.
Peterson, S, Loma, N Dak. N in A.
Peterson, S C N, 1111 25th av N, Minneap, Minn. N in A.
Peterson, Wm L, Dorsey, Madison co, Ill. Mo.
Petrea, B E, Wytheville, Va. S W Va.
Petrea, H M, R No 4, Somerset, Pa. Al.
Petrea, H S, White Rock, S C. S C.
Petri, Prof C J, D D, 1424 9th st, Minneapolis, Minn. Aug.
Petrich, H, Riley, Kans. Mo.
Pett, E, Falls City, Neb. G Neb.
Pett, O, Johnson Creek, Wis. G Ia.
Petterson, Wilhelm, 529 Prescot st, Portland, Oreg. N in A.
Petterson, E M, Spring Grove, Minn. N in A.
Petterson, F A, 79 Hickory st, Norwich, Conn. Aug.
Pfatteicher, Ernst, Ph D, 415 S 44th st, Phila, Pa. Pa.
Pfeifer, W F, Selinsgrove, Pa. Pa.
Pfeiffer, E, Ruskin, Neb. Neb.
Pfeiffer, Prof Ed, DD, 1091 Franklin av, Columbus, O. O Jt.
Pfeiffer, H F, R No 5, Albert Lea, Minn. O Jt.
Pfeiffer, J F, 55 Kittridge st, Roslindale, Boston, Mass. Mo.
Pfeiffer, R, Cullman, Ala. Wart.
Pfeil, B W, Hawley, Pa. N Yk.
Pfeil, R, 1 Jackson av, West Hazleton, Pa. Pa.
Pfennig, W P (*P Em*), Round Rock, Texas. G Ia.

Pfenninger, H (*P Em*), Weesatche, Texas. Tex.
Pfenninger, J C A, R No 3, Taylor, Texas. Tex.
Pflantz, J G, R No 1, Boonville, Mo. Mo.
Pflueger, Adam, Clyde, Ohio. O Jt.
Pflueger, Asher P, Trevorton, Pa. Pa.
Pflueger, Chas W, 529 Bulen av, Columbus, Ohio. O Jt.
Pflueger, G A, Farmersville, Ohio. O Jt.
Pflueger, J P, 1917 7th st W, Seattle, Wash. O Jt.
Pflueger, L, R No 2, Sunman, Ind. O Jt.
Pflug, H, Scribner, Neb. Mo.
Pflug, Herm L, 3650 Honore st, Chicago, Ill. Mo.
Pfotenhauer, A, Addison, Ill. Mo.
Pfotenhauer, Frederick, 415 W 62d st, Chicago, Ill. Mo.
Pfotenhauer, H, 308 E Merchant st, Kankakee, Ill. Mo.
Pfotenhauer, M A, Luseland, Sask, Can. Mo.
Pfotenhauer, O, Port Huron, Mich. Mo.
Pfund, C A E, R No 2, Mondovi, Wis. Mo.
Phillipp, Martin L, Bridgewater, Mich. O Jt.
Phillips, C A, Plains, Ga. Ga.
Picard, Al (miss'y), Ft Dauphin, Madagascar. N in A.
Pichler, P, 617 St Lawrence av, Beloit, Wis. G Ia.
Piehler, M, Arpin, Wis. Mo.
Piehler, Rich, R No 1, Goodenow, Ill. Mo.
Pieper, Prof A, Luth Sem'y, Wauwatosa, Wis. Wis.
Pieper, C, 224 Warren av, Baltimore, Md. Md.
Pieper, Prof Francis, D D, Conc Sem'y, St Louis, Mo. Mo.
Pieper, F, 2031 W 30th st, Cleveland, Ohio. Mo.
Pieper, G, Cambria, Wis. Wis.
Pieper, Joh, Somerset, Wis. Wis.
Pieper, J W F, 519 Pine st, Stillwater, Minn. Minn.
Pieper, P, Cudahy, Wis. Wis.
Pieper, Prof Reinhold, Chatham, Ill. Mo.
Pieper, Th, 1309 12th av, San Francisco, Cal. Mo.
Pieper, W F, 334 Lee st, Des Plaines, Ill. Mo.
Pierce, W E, 88 Guy Park av, Amsterdam, N Y. N Yk.
Pietz, R, Lomira, Wis. Wis.
Pifer, G B, Bridgewater, Nova Scotia. N S.
Pifer, W K, R No 1, Juneau, Wis. Wis.
Pihlbad, Pres E F, D D, Lindsborg, Kans. Aug.
Pihlgren, P A, R No 1, Harris, Minn. Aug.
Pilch, J C, Brookville, Ky. O Jt.
Pilger, Adolf, Ripon, Wis. G Ia.
Pilgrim, G A, Morris, Minn. O Jt.
Pilz, M, R No 1, Wausau, Wis. O Jt.
Pirner, H, R No 1, Walters, Minn. G Ia.
Pirner, J, R No 2, Pickrell, Neb. G Ia.
Placko, S, 942 E Grand boul, Detroit, Mich. Cgo.
Plagemann, O A W, Meriden av, Southington, Conn. N Y.
Plambeck, H, 1320 9th st, Marinette, Wis. D in A.
Plass, A C F, R No 1, Suring, Wis. Mo.
Plass, M F, R No 18, Oakwood, Wis. Wis.
Plehn, H E, Wauseon, Ohio. Mo.
Pless, Charles R, R No 4, Salisbury, N C. N C.
Pless, J, Cresco, Iowa. G Ia.
Plischke, W J, R No 3, Westfield, Wis. Mo.
Plocher, J, 727 Margaret st, St Paul, Minn. Minn.
Ploniet, M, Collinsville, Ill. Wis.
Pluedemann, E, Almena, Barron co, Wis. Mo.
Poat, W F, LL D, Millersburg, Ohio. E O.
Poch, B, 328 Division av N, Grand Rapids, Mich. Mo.
Poch, J K, Yorktown, De Witt co, Tex. G Ia.
Podszus, E, 7109 3d av, Brooklyn, N Y. N Y.
Podszus, F, Enid, Okla. G Neb.
Poeckler, C, Medina, N Y. Mo.
Poehlmann, H, R No 1, Brenham, Texas. G Ia.
Poellot, D, Palatine, Ill. Mo.
Poensgen, C E, 440 Hoboken av, Jersey City, N J. N Y.
Poethke, R, Marshall, Minn. Minn.
Poetzsch, G, Spruce Grove, Alta, Can. Manit.
Poeverlein, L, Beatrice, Neb. G Ia.

Poffenbarger, R S, Monrovia, Md. Md.
Pohley, J G, R No 41, Calvary, Wis. Wis.
Pohlman, Aug, D D, M D, 5143 Race st, Phila, Pa. E Pa.
Pohlman, Carl, Melville, Sask, Can. O Jt.
Pohlmann, F, Glenville, Neb. O Jt.
Pohlmann, F W, R No 3, Seymour, Ind. Mo.
Pohlmann, Hugo, Merrick, L I, N Y. N Yk.
Polack, M G, 686 Carroll av, St Paul, Minn. Mo.
Polack, W G, 401 E Illinois st, Evansville, Ind. Mo.
Poland, H, 1833 Terry av, Seattle, Wash. G Ia.
Polster, Emil, R No 2, Bethel, Minn. Mo.
Polster, Ph, Foster, Neb. Mo.
Polzin, Emil H, 3444 Frankford av, Phila, Pa. Mo.
Polzin, R, Watertown, Codington co, S Dak. Minn.
Pontow, H, Holland, Iowa. Wart.
Pooker, O, Diggins, Mo. Mo.
Poorman, O V, Patricksburg, Ind. O Jt.
Poovey, A W, 308 N Payson st, Baltimore, Md. O Jt.
Popcke, W, Ph D, 338 E 84th st, New York, N Y. N Yk.
Popp, F P, Ableman, Wis. Wis.
Poppe, Ad H, 314 E 8th st, Little Rock, Ark. Mo.
Poppen, E, Grove City, Ohio. O Jt.
Poppen, Eug, Zelienople, Pa. O Jt.
Poppen, S, 1421 W Delaware av, Toledo, Ohio. G Ia.
Porch, F M, D D, Nokomis, Ill. C Ill.
Porisch, Johann, R No 1, Alpha, Minn. Mo.
Portz, C A, Berlin Center, Ohio. E O.
Posselt, F A, Port Jervis, N Y. N Y.
Posselt, O, 1343 Fulton av, New York, N Y. N Y.
Posselt, Theo O, 1343 Fulton av, New York, N Y. N Y.
Potraske, Aug, Gowanda, N Y. Mo.
Potratz, E O, Tobias, Neb. Mo.
Potratz, F W, R No 2, Paullina, Iowa. Mo.
Pott, M W, Mercedes, Texas. Mo.
Pottberg, H, 501 E 142d st, New York, N Y. Mo.
Potts, A D, D D, Ph D, R No 10, Chambersburg, Pa. W Pa.
Potts, Ed M, Ph D, 814 Buffalo st, Toledo, Ohio. O Dis.
Potzger, Br, R No 2, Hemlock, Mich. Mo.
Potzger, H, R No 3, Hillman, Mich. Mo.
Powell, C S, Waterville, Kans. Kan.
Powell, L J, West Point, Neb. Neb.
Powell, M I, Marion, Ohio. Wit.
Praetorius, Otto, 1125 E Broadway, Louisville, Ky. Mo.
Praetorius, R, R No 3, Pigeon, Mich. O Jt.
Prager, J G (*P Em*), R No 14, No Milwaukee, Wis. Mo.
Prange, H, 3045 Chicago av, Minneapolis, Minn. Mo.
Prange, J H, 1215 Spring st, Michigan City, Ind. O Jt.
Pranschke, G, R No 7, Pembroke, Ont, Can. Mo.
Predoehl, C, Landestreu, Sask, Can. Mo.
Predoehl, H F, R No 1, Fairmont, Minn. Mo.
Preisinger, A, Southey, Sask, Can. Mo.
Prekel, H, 128 Vine st, Waterloo, Iowa. Mo.
Press, G, Winside, Neb. D Neb.
Pretzsch, W H, 35 Andrew st, Maspeth, L I, N Y. N Y.
Preu, Fr, Elroy, Wis. G Ia.
Preu, J, Fairwater, Wis. G Ia.
Preus, Prof Christian K, Decorah, Iowa. N in A.
Preus, H A, 5916 Rice st, Chicago, Ill. N in A.
Preus, J C K, R No 2, Byron, Minn. N in A.
Preus, John W, 2441 Elliot av S, Minneapolis, Minn. N in A.
Preus, O J H, 928 Bluff st, Beloit, Wis. N in A.
Preuss, C B, R No 11, Decatur, Ind. Mo.
Preuss, G U, 2402 Catalpa av, Brooklyn, N Y. N & N.
Pribula, J, Indiana Harbor, Ind. Cgo.
Price, J P, R No 5, Hickory, N C. Tn.
Price, W L, R No 1, Hollidaysburg, Pa. Al.
Priess, P, Pequot, Minn. Mo.
Prigge, Heinrich, R No 1, Gaylord, Minn. Mo.
Prigge, Wm L, R No 2, Winthrop, Minn. O Jt.
Prince, Prof Benjamin F, Ph D, Springfield, Ohio. Ol B.

Prinz, Theo, Valley City, Ohio. Mo.
Pritz, K J, Blairstown, Iowa. Mo.
Priwer, Otto (*P Em*), R No 4, Grove City, Ohio. O Jt.
Probst, E J A, 909 Commercial st, Portland, Oreg. Mo.
Probst, H, New Baltimore, Mich. G Ia.
Probst, L K, D D, 698 Gladstone av, Balto, Md. W Va.
Probst, S, Kennewick, Wash. Wis.
Proehl, Carl, Mendota, La Salle co, Ill. G Ia.
Proehl, F, R No 34, Black Creek, Wis. O Jt.
Proehl, F C, 907 6th st, Bismarck, N Dak. Mo.
Proehl, Otto, 2409 Winnie av, Galveston, Tex. G Ia.
Proehl, W, 607 S Minn av, Sioux Falls, S Dak. Mo.
Proevensen, E, 904 Bluff st, Cedar Falls, Iowa. Dan U.
Propes, L P, Laurel, Md. O Jt.
Propst, O C, Woodstock, Va. O Jt.
Propp, G B, Ogema, Minn. Mo.
Prottengeier, C G, 116 S 5th av S E, Saginaw, Mich. G Ia.
Pryor, F C, Casstown, Ohio. Mia.
Psicholz, H, Beloit, Kans. Kan.
Puffenberger, S H, Derwood, Md. O Jt.
Pugh, Booz F, Ottawa, Franklin co, Kans. Kan.
Pugh, W E, Lakeland, Fla. Ga.
Pullman, G H, Midland, S Dak. Mo.
Purn, O, Monmouth, Ill. Aug.
Purzner, C, Avilla, Ind. Mo.
Putra, P A, 593 E Monroe st, Little Falls, N Y. N & N.

Qualen, Olaus, 421 Fox st, Aurora, Ill. N in A.
Qually, B C, 417 Douglass st, Morris, Ill. N in A.
Quandt, E, Buffalo, Minn. Minn.
Quammen, A G, Detroit, Minn. N in A.
Quanbeck, C W, Fargo, N Dak. Nor Fr.
Quanbeck, H S, Huntley, Mont. Nor Fr.
Quast, E H, Britton, S Dak. Mo.
Quay, P W (T Sem), Gettysburg, Pa. E Pa.
Quello, J A, 605 Court st, Sioux City, Iowa. N in A.
Querl, H W, 1619 Argyle av, Los Angeles, Cal. Mo.
Quill, C J, 1211 22d av N E, Minneapolis, Minn. N in A.
Quill, M B, 1008 Jefferson st, Waco, Tex. N in A.
Quinn, A C, Schellsburg, Pa. Al.
Quintern, Al. Buf.
Quitmeyer, H A, North Detroit, Mich. Mo.

Raasch, M, Lake Mills, Wis. Wis.
Raase, C T A, 315 Main st, Detroit, Minn. Mo.
Raaum, O J, Glasgow, Mont. Nor Fr.
Rabbow, C B, 546 W 153d st, New York, N Y. N Y.
Rabe, F, 1945 S 11th st, Lincoln, Neb. G Neb.
Rabe, H W, Warsaw, Hancock co, Ill. Mo.
Rabe, J H, Yorkville, Kendall co, Ill. Mo.
Rabold, J, West Henrietta, N Y. Mo.
Rachie, C L, Naples, S Dak. N in A.
Rademacher, G (*P Em*), 33 Harlow pl, Buffalo, N Y. Mo.
Rader, L, Mukwonago, Wis. Wis.
Rader, W, Prairie du Chien, Wis. Wis.
Raedeke, F, Appleton, Minn. Mo.
Raedeke, H, Carver, Carver co, Minn. Mo.
Raedeke, H J, R No 1, Holloway, Minn. Mo.
Raetz, Fr, 509 Superior st, Milwaukee, Wis. Wis.
Rafftesaeth, B M, Bruederheim, Alta, Can. Mo.
Raftshol, A J, Sutton's Bay, Mich. N in A.
Raftshol, Kristopher O, Churchs Ferry, N Dak. N in A.
Rahn, C S, 26 Lockwood av, New Rochelle, N Y. N & N.
Rahn, Grant, Hibbing, Minn. N in A.
Rajcok, P J, Raritan, N J. Slov.
Raker, John H, 601 St John st, Allentown, Pa. Pa.
Ramberg, O K, West Prairie, Wis. N in A.
Ramelow, H, R No 1, Byron, Neb. Mo.
Ramelow, H F jr, Kenesaw, Neb. Mo.
Ramer, A L, Ph D, 30 S Jefferson st, Allentown, Pa. Pa.

Ramme, C L, West Burlington, Iowa. G Ia.
Ramseth, I, R No 27, Beloit, Wis. N in A.
Ramsey, Alf, DD,1715 Portl'd av,Minneap,Minn. Eng N W.
Ramsey, J McC, 323 S 5th st, Moorhead, Minn. Eng N W.
Ramsey, J W, Vandalia, Ill. Cgo.
Ramthun, K, Judson, N Dak. Mo.
Randahl, John H, Tenstrike, Minn. Aug.
Randolph, C A, Boone, Iowa. Aug.
Randt, Fr, 772 Cortland st, St Paul, Minn. Mo.
Rangeler, W F, New Philadelphia, Ohio. E O.
Rankin, George L, Homestead, Pa. Pb C.
Ranseen, M C, D D, 5758 Byron st, Chicago, Ill. Aug.
Rapp, G, R No 3, Chapel Hill, Texas. G Ia.
Rapps, G H, 2512 N Lawndale av, Chicago, Ill. N Ill.
Raschke, Karl, Wetaskiwin, Alta, Can. O Jt.
Raschke, Paul, R No 2, Hastings, Neb. G Neb.
Rask, C H, 392 Madison st, Wilkes-Barre, Pa. Aug.
Rasmussen, A, R No 3, Blair, Neb. Dan U.
Rasmussen, E, 5007 Berenice av, Chicago, Ill. N in A.
Rasmussen, F, Ringsted, Iowa. Dan U.
Rasmussen, C C, Newville, Pa. W Pa.
Rasmussen, Gerhard, Harmony, Minn. N in A.
Rasmussen, Henry E, Canton, S Dak. N in A.
Rasmussen, Halbert J, Blooming Prairie, Minn. N in A.
Rasmussen, L, Burlington, Wash. N in A.
Rasmussen, N, R No 1, Franklin Furnace, Ohio. O Jt.
Rasmussen, P, Grant, Mich. D in A.
Rasmussen, P, Exira, Iowa. Dan U.
Rasmussen, R, McClure, Ohio. Wit.
Rasmussen, Wm Aug, Mabel, Minn. N in A.
Rast, Gustaf S, D D, Carver, Minn. Aug.
Rateaver, Prof E A (m'y),Ft Dauphin,Madagascar. N in A.
Rath, Myron O, 211 N 6th st, Allentown, Pa. Pa.
Rathert, Fr C, R No 4, Atwater, Minn. Mo.
Rathjen, H sr, Augusta, Eau Claire co, Wis. Mo.
Rathjen, H jr, Wautoma, Wis. Mo.
Rathke, S, R No 7, Grand Rapids, Wis. Mo.
Rauh, Heinrich, 943 N 30th st, Billings, Mont. Mo.
Rausch, E H, Waverly, Iowa. G Ia.
Rausch, G F, 1322 8th st, Port Huron, Mich. G Ia.
Rausch, J C, D D, 17 N 3d st, Allentown, Pa. Pa.
Rausch, J R, Batchtown, Ill. Mo.
Rautalahti, A, 213 Maple st, Ishpeming, Mich. Finn.
Rautanen, B W, Calumet, Mich. Finn.
Rautenstrauss, Chr, Gothenburg, Neb. G Neb.
Ravn, J, R No 2, Hampton, Iowa. D in A.
Ravn, R H, R No 1, Luck, Wis. D in A.
Razokas, J J, 713 W 17th pl, Chicago, Ill. Mo.
Read, C E, North East, Pa. Pb C.
Rearick, Jacob M, Williamsburg, Pa. Al.
Rearick, Wm M, Mifflinburg, Pa. C Pa.
Reber, Owen, Fredericksburg, Pa. Pa.
Reble, J, Linwood, Ont, Can. Can.
Rechsteiner, Joseph, 309 High st, Buffalo, N Y. N Y.
Reck, B, Allenville, Mich. G Ia.
Recknagel, E, Springfield, Mo. Mo.
Redal, J L, Souris, N Dak. N in A.
Redcay, Wm I, 109 Balto st, Hanover, Pa. W Pa.
Redderoth, A, Ph D, 74 Hazelton st, Toronto, Can. (n. s.)
Reddin, Fr, Buffalo, Neb. Mo.
Redlin, E, R No 16, Greenville, Wis. Wis.
Reece, A A, Madelia, Minn. N in A.
Reed, Harry B, 1600 S 11th st, Maywood, Ill. Cgo.
Reed, John K, Salinas, Cal. Cal.
Reed, L D, D D, 7132 Chew st, Mt Airy, Phila, Pa. Pa.
Reed, R E, Bowling Green, Ohio. O Dis.
Reents, J B, R No 1, Pickrell, Neb. G Ia.
Rees, G C, 202 W 4th st, Greensburg, Pa. Pb C.
Refsdal, Olav, Deer Park, Wis. N in A.
Regner, J P, 216 Wills st, Eau Claire, Wis. Aug.

Rehahn, Charles, R No 1, Hannibal, Mo. Mo.
Rehfeldt, L (miss'y), Sao Miguel, Brazil, S A. Mo.
Rehn, A (*P Em*), Sturgis, Mich. Mo.
Rehn, A H, Haverstraw, N Y. N Y.
Rehn, H, Flat Rock, Mich. (n. s.)
Rehrig, W M, Ph D, 321 South st, Mauch Chunk, Pa. Pa.
Rehwaldt, A, R No 1, Cologne, Minn. Mo.
Rehwaldt, W, Chaska, Minn. Mo.
Rehwinkel, A, 52 Wilson st, Edmonton, Alta, Can. Mo.
Reichard, F E, Packerton, Pa. Pa.
Reichardt, Julius, 32 Sullivan st, Wilkes-Barre, Pa. Sus.
Reichelt, D A, 414 Davis av, Harrison, N J. Mo.
Reichen, R, Kellogg, Iowa. G Ia.
Reichert, Albert J, 410 Manor st, Lancaster, Pa. Pa.
Reichert, John C, 117 19th st, Buffalo, N Y. N Yk.
Reichmann, R, Ladysmith, Wis. Mo.
Reier, F A, Greenleaf, Wis. Wis.
Reiff, J, R No 3, Granton, Wis. O Jt.
Reighard, John C, Blain, Pa. C Pa.
Reigstad, O S, Madison, S Dak. N in A.
Reikowsky, H, Van Horn, Iowa. Mo.
Reim, Prof Ad F, New Ulm, Minn. Minn.
Reim, Ed, 65 N Ridge st, Kenosha, Wis. Wis.
Reimann, S, Douglas, Wash. G Ia.
Reimensnyder, John M, D D, Milton, Pa. Sus.
Reimer, W H W, 82 N 5th st, Hudson, N Y. N Yk.
Reimers, H, Lime Ridge, Wis. Wis.
Reimnitz, A (miss'y), Sao Joao de Reserva, Brazil, SA. Mo.
Rein, E A, Pamona, Cal. O Jt.
Reinartz, J G, East Liverpool, Ohio. Pb C.
Reinecke, W, Mitchell, Iowa. G Ia.
Reinemann, W, R No 1, Denmark, Wis. Wis.
Reinemund, H, Muscatine, Iowa. G Ia.
Reinertsen, J B, Watertown, S Dak. N in A.
Reinertsen, J C, 404 Wyoming av, Virginia, Minn. N in A.
Reinertsen, P Ingbart, Elk Point, S Dak. N in A.
Reinewald, Charles, D D, Emmitsburg, Md. Md.
Reinhardt, H Fr, Amboy, Minn. Mo.
Reinhardt, J F W, 28 W Wright st, Pensacola, Fla. Mo.
Reini, J, 2531 Ogden st, Denver, Colo. N in A.
Reininga, FH, Lohman, Mo. Mo.
Reininga, J, Westcliffe, Colo. Mo.
Reininga, J U, Clay Center, Kans. Mo.
Reinke, Alfred E, 2649 W Belmont av, Chicago, Ill. Mo.
Reinke, Arthur L, 2125 Crystal st, Chicago, Ill. Mo.
Reinke, Edwin, 1514 N Wood st, Chicago, Ill. Mo.
Reinke, R R, 313 Maple av, Blue Island, Ill. Mo.
Reinking, Fr, Bay Village, Ohio. Mo,
Reinking, H J (miss'y), Pikarde Hartz, Brazil, S A. Mo.
Reinsch, John F, 1104 Mulberry av, Muscatine, Ia. G Ia.
Reisch, J E, Loganton, Pa. C Pa.
Reisch, T, D D, Ph D, 1311 Derry st, Harrisburg, Pa. E Pa.
Reiser, W A, Summerville, S C. S C.
Reishus, T L, Brooten, Minn. N in A.
Reishus, T S, R No 2, Dorchester, Wis. N in A.
Reisig, Prof O H, 315 S Jeff Dav Pkwy, N Orleans, La. Mo.
Reisner, K L, 4046 N 12th st, Philadelphia, Pa. Pa.
Reissig, F C, Penn Yan, N Y. N Y.
Reitan, B, Mora, Kanabec co, Minn. N in A.
Reitan, J, Elbow, Sask, Can. Nor Fr.
Reiter, D Henry, Quakertown, Pa. Pa.
Reiter, F A, Leechburg, Pa. Pb C.
Reitter, Carl C, 231 S 16th st, Terre Haute, Ind. O Jt.
Reith, L, R No 4, St Charles, Mo. Mo.
Reitz, F, 115 E Anthony st, Celina, Ohio. O Jt.
Reitz, O, Aberdeen, Wash. O Jt.
Reitzel, Alva M, Beatrice, Neb. Neb.
Reller, H C, 3614 Perryville, av, N S, Pittsb'gh, Pa. Pb S.
Rem, O O, Milaca, Minn. N in A.
Rembe, H sr, 104 Hughson st, Hamilton, Ont, Can. Can.
Rembe, H jr, Zurich, Ont, Can. Can.
Rembold, Chr, Arlington, Iowa. G Ia.
Rembold, C H, Lamont, Iowa. G Ia.
Remensnyder, J B, DD, LLD, 900 Mad av, N Y, N Y. N Yk.
Remlinger, E, R No 2, Olpe, Kans. Mo.
Remsberg, W L, Funkstown, Md. Md.
Rendahl, E, Worthington, Minn. Aug.
Rendahl, J J, 3505 19th av S, Minneapolis, Minn. N in A.
Rengstorf, J H, 2562 Ruby av, Kansas City, Kans. Mo.
Renhard, Carl J, Colton, Oreg. Aug.
Renius, Carl S, Braham, Minn. Aug.
Renn, A E, DD, 112 E Walnut st, Indianapolis, Ind. Ol B.
Renner, H J, Germantown, Cal. Mo.
Renner, J H, Mound City, S Dak. Minn.
Renner, O G, Corinne, Sask, Can. Mo.
Renninger, J S, R F D, Allentown, Pa. Pa.
Rentz, Wm F, 1159 Erie av, Williamsport, Pa. Sus.
Renz, C J, 120 E 91st st, New York, N Y. Mo.
Renz, H C, Granite, Okla. G Ia.
Repass, Bernard, 1030 Diamond av, Scranton, Pa. Pa.
Repass, E A, Ph D, Salisbury, N C. N C.
Repke, Fr, Campbell Hill, Ill. Wart.
Reque, Lauritz S J, Morrisonville, Wis. N in A.
Reque, S T, 495 Park av, St Paul, Minn. N in A.
Resnick, J, 1828 W Division st, Chicago, Ill. Aug.
Ressmeyer, R S, Orange, N J. Mo.
Restin, O H, 234 E 62d st, New York, N Y. Mo.
Rettberg, A, R No 1, Peoria, Ill. G Ia.
Reu, Prof M, D D, Dubuque, Iowa. G Ia.
Reu, W, Coloma, Wis. G Ia.
Reul, W, Kirkwood, Mo. O Jt.
Reumann, Gustav J, Little Falls, N Y. N Yk.
Reumann, H, 296 Kempton st, New Bedford, Mass. N Y.
Reumann, W P, 119 W Cherry st, Shenandoah, Pa. Pa.
Reuschel, Joh, R No 15, South Kaukauna, Wis. Wis.
Reuter, Emil H, 2115 Brookside av, Indianapolis, Ind. Mo.
Reuter, Prof Fritz, 126 Wash st, New Ulm, Minn. Minn.
Reuter, F C, Lakeville, Ohio. O Jt.
Reuter, H, 1700 Cleveland av, W E, Birmingham, Ala. Mo.
Reuter, K, Green Isle, Sibley co, Minn. Mo.
Reuter, Prof P, Seward, Neb. Mo.
Rex, F W, Laurel, Neb. Mo.
Rex, H C, 109 9th av E, Duluth, Minn. Eng N W.
Rex, W F, 75 S Galena st, Freeport, Ill. N Ill.
Reynolds, H O, Sidman, Pa. Al.
Rhiel, C A, Lithopolis, Ohio. O Jt.
Rhoads, H S, Leipsic, Ohio. Wit.
Rhode, Wm, Castle Rock, Wash. O Jt.
Rhodes, C K, Rockingham, Va. Tn.
Rhodes, G H, Rural Retreat, Va. S W Va.
Rhodes, M, DD (*PEm*), 5070 Waterm'n av, St Louis, Mo. C Ill.
Rice, Charles E, D D, Bellefontaine, Ohio. Wit.
Rice, C E, Lionville, Pa. E Pa.
Rice, E F, Jennerstown, Pa. Al.
Rice, John M, East Stroudsburg, Pa. E Pa.
Rice, S L, Marysville, Pa. C Pa.
Richard, Asa, Lovettsville, Va. Va.
Richard, J H, Grand Forks, N Dak. Ia.
Richard, John J, Victor, Colo. Aug.
Richard, Marion G, East Lansdowne, Pa. E Pa.
Richard, R R, Shippensville, Pa. Pb S.
Richards, E R, 1105 Norwood st, Toledo, Ohio. O Dis.
Richards, Henry Branson, 128 Fult'nav, Roch'st'r, NY. N & N.
Richards, H F, Dovesville, Va. O Jt.
Richards, J W, 1940 N 6th st, Philadelphia, Pa. Pa.
Richardson, Arthur F, Petersburg, Pa. Al.
Richardson, H A, Washingtonville, O. E O.
Richert, O, Wilmington, N C. Mo.
Richter, B O, Amherst, Wis. Mo.
Richter, E G, 684 Chene st, Detroit, Mich. O Jt.

Richter, E F J, Elizabeth, Ill. Mo.
Richter, E T, Maplewood, St Louis, Mo. Mo.
Richter, Prof F, D D, 634 4th av, Clinton, Iowa. G Ia.
Richter, F W, Baden, Pa. Pb C.
Richter, H C, Park Ridge, Ill. Mo.
Richter, H C, 112 S Jefferson st, Sturgis, Mich. Mich.
Richter, J A, Milton, Pa. Sus.
Richter, Karl, 265 Le Roy av, Buffalo, N Y. Mo.
Richter, M, Neudorf, Sask, Can. Manit.
Richter, M T, Packwaukee, Wis. Mo.
Richter, Otto C, Boyer, Crawford co, Iowa. Mo.
Richter, Otto E, R No 1, Vergas, Minn. Mo.
Richter, Richard, Lanham, Neb. G Neb.
Richter, V W, R No 2, Pontiac, Ill. Mo.
Richter, Wm, 307 E McCarthy st, Jefferson City, Mo. Mo.
Rick, Paul, 232 Richmond st, St Paul, Minn. O Jt.
Rickels, G, R No 2, Rockwell City, Iowa. Mo.
Rickert, W H, 245 E Durham st, Mt Airy, Phila, Pa. Pa.
Ridenhour, M L, Gold Hill, N C. N C.
Ridenhour, V C, Albemarle, N C. N C.
Ridenour, Hiram L, New Lebanon, Ohio. O Jt.
Ridenour, W L, Philo, Ohio. O Jt.
Rieber, E G, R No 2, Brighton, Iowa. G Ia.
Riebesell, Karl, 20 S 6th st, Hudson, N Y. N Y.
Rieck, E H, Kendall, N Y. N Y.
Riedel, C G, 934 12th st, Detroit, Mich. Mo.
Riedel, E (miss'y), Rue de Paris 9, Hankow, China. Mo.
Riedel, J Paul, 267 Palmetto st, Brooklyn, N Y. Mo.
Riedel, M W, Napoleon, N Dak. Mo.
Rieke, H, Marcellus, Wash. O Jt.
Rien, J, Elberta, Ala. Wis.
Ries, K, Waupun, Wis. Mo.
Ries, L F, 2051 N Lawler st, Chicago, Ill. Wart.
Riethmeier, H J, Tawas City, Mich. Mo.
Riethmiller, W L B, Chatham, N Y. N Yk.
Rietz, Moritz G L, Lockport, N Y. N Yk.
Riffer, Peter, 316 E Park av, New Castle, Pa. Pb C.
Rikansrud, O T, 2621 Louisville st, El Paso, Tex. N in A.
Rilling, Wm P, 448 N 26th st, Louisville, Ky. Ol B.
Rimbach, J Adam, 285 Graham av, Portland, Oreg. Mo.
Rinard, H A, 1010 Cedar av N S, Pittsburgh, Pa. Pb S.
Rinell, J A, R No 80, Jamestown, N Y. Aug.
Ringer, C J, 217 S 7th st, Council Bluffs, Iowa. Ia.
Ringle, J B, R No 2, Ashville, Ohio. O Jt.
Ringstad, J J, Petersburg, Nelson co, N Dak. N in A.
Rink, A, Lampman, Man, Can. O Jt.
Rink, F, Elgin, N Dak. O Jt.
Rinker, M F, 403½ S Brand boul, Glendale, Cal. Cal.
Rische, Charles W, R No 1, Hufsmith, Tex. Mo.
Risdall, J, Wahoo, Neb. Dan U.
Riser, M C, Bluffton, S C. S C.
Riser, Wilbur H, Lexington, S C. S C.
Riser, Y von A, Gibsonville, N C. N C.
Risinger, P D, Ehrhardt, S C. S C.
Risloev, S J, Wanamingo, Minn. Nor Fr.
Ristad, Prof D G, Red Wing, Minn. N in A.
Ristau, P H, Lakefield, Minn. Mo.
Ristow, A, Auburndale, Wis. Mo.
Ristow, C W, R No 2, Montevideo, Minn. Mo.
Ristow, G J, Dearborn, Mich. Mo.
Risty, E, 135 Kent st, Brooklyn, N Y. N in A.
Risvold, O, R No 1, Centuria, Wis. N in A.
Ritchie, C A, 72 Main st, Binghamton, N Y. N & N.
Ritchie, E L, Waynesboro, Va. Va.
Ritchie, G O, R No 1, Barber, N C. N C.
Ritchie, W W J, Rural Retreat, Va. S W Va.
Ritland, J, Ladysmith, Wis. N in A.
Rittamel, W F, Staplehurst, Neb. Mo.
Ritter, Charles L, 124 W Pine st, Mahanoy City, Pa. E Pa.
Ritter, Ed F, 638 N High st, Lancaster, Ohio. O Dis.
Ritter, Geo O, Piedmont, W Va. W Va.
Ritter, H B, Oley, Pa. Pa.
Ritter, Jeremiah H, 838 Union st, Allentown, Pa. Pa.
Ritter, N Y, Perkasie, Pa. Pa.
Rittmann, C F, Gillett, Ark. Mo.
Ritz, B C, Schuylkill Haven, Pa. E Pa.
Ritzen, M A, Verdon, Neb. G Neb.
Rizer, J Kent, 4572 Duncan av, St Louis, Mo. C Ill.
Road, Aug, Washburn, Wis. Aug.
Roalkvam, Halv, Coon Valley, Wis. N in A.
Roan, T T, Milnor, N Dak. N in A.
Robb, J K, Dauphin, Pa. E Pa.
Robbert, H W, Campbell, Neb. Mo.
Robert, E, R No 4, Cole Camp, Mo. Mo.
Robert, Ernest M, 2621 Swiss av, Dallas, Tex. Mo.
Roberts, C S, Lancaster, Pa. E Pa.
Robertson, C A, Elwood, Ind. Ol B.
Rockey, C J, 314 James av N, Minneap, Minn. Eng N W.
Rockne, J B, R No 1, Whalan, Minn. N in A.
Rod, I J, Brush, Colo. O Jt.
Rode, E A, 1515 14th st, Superior, Wis. G Ia.
Rodemann, Karl, Washington, Ill. Wart.
Rodemann, W, Ph D, Eureka, S Dak. G Ia.
Rodenbeck, C W, R No 13, Fort Wayne, Ind. Mo.
Rodgers, J B, R No 3, Conway, Mo. Mo.
Rodholm, J A M, 300 Walnut st, Manistee, Mich. D in A.
Rodholm, S D, Grand View Coll, Des Moines, Iowa. D in A.
Rodvik, J O, 420 W 3d st, Rochester, Minn. Nor Fr.
Roecker, Wm M, 637 Marion st, Oak Park, Ill. Mo.
Roeckle, J J, Chesaning, Mich. Mich.
Roeder, A, R No 5, Monroe, Mich. Mo.
Roeder, A H, 359 Central Park, Rochester, N Y. N Y.
Roeder, C W, Stornoway sta, Sask, Can. Mo.
Roeder, Robert D, Dubois, Pa. Pb C.
Roedsaeter, Theo, Hills, Minn. N in A.
Roehle, F, Lakenheath, Sask, Can. O Jt.
Roehm, L J, Overlea, Md. Mo.
Roehmer, W J, 735 E st, Fresno, Cal. Cal.
Roehmer, H C, 418 Coll av N E, Grand Rapids, Mich. N Ind.
Roehrs, H, R No 2, Hinsdale, Ill. Mo.
Roehrs, P, 1113 Center st, Effingham, Ill. Mo.
Roehrs, W, Bethanien, Tanunda, South Australia. O Jt.
Roemer, C, Mountain Park, Minn. Mo.
Roenning, H N, Valhalla, Alta, Can. N in A.
Roenning, P, Craik, Sask, Can. Nor Fr.
Roeper, W C, 195 Benton st, Rochester, N Y. Mo.
Roepke, W, 122 W Ridge st, Marquette, Mich. Wis.
Roerem, E R, Fertile, Minn. N in A.
Roerig, W H, Lutherville, Ark. Mo.
Roerstad, T, Fergus Falls, Minn. N in A.
Roesch, J J, Lucan, Minn. O Jt.
Roesel, Ph, Lahoma, Okla. Mo.
Roesener, F G, 200 E 16th st, Austin, Tex. G Ia.
Roesener, Paul, 999 Union av, New York, N Y. Mo.
Roesener, W, Bremen, Ind. Mo.
Roevik, J W O, Wadena, Sask, Can. N in A.
Rogn, H, Mt Angel, Oreg. N in A.
Rogne, Erik, Sawyer, Wis. N in A.
Rognlie, P H, Franklin, Renville co, Minn. N in A.
Rognlien, J B, Walnut Grove, Minn. N in A.
Rohde, H (miss'y), Monrovia, Liberia, Africa. G Neb.
Rohde, O W, R No 1, Stirum, N Dak. Mo.
Rohde, P Th, Mendon, N Y. Mo.
Rohde, Walter, 1722 Adams st, New York, N Y. N Y.
Rohe, W E, R No 2, Verndale, Minn. Mo.
Rohlfing, Alw, Ramona, Kans. Mo.
Rohlfing, F, Alma, La Fayette co, Mo. Mo.
Rohlfing, F W, D D, 333 S 7th st, Richmond, Ind. Ol B.
Rohlfing, P E F, Libby, Mont. Mo.
Rohloff, C P, Lipton, Sask, Can. Mo.

Rohn, A W, Monroe, Mich. Mo.
Rohr, A F, R No 5, Fremont, Ohio. O Jt.
Rohr, A von, Hartford, Wis. Wis.
Roland, E V, 321 Federal st, Butler, Pa. Pb S.
Rolf, Theo, R No 2, New Germany, Minn. Mo.
Rolf, W F, Zumbro Falls, Minn. Mo.
Rolfsen, O O, Presho, S Dak. N in A.
Romberg, Prof H J, Waverly, Ia. G Ia.
Romoser, C A, 5054 Terry av, St Louis, Mo. Mo.
Romoser, Geo A, Conc Coll, Bronxville, NY. Mo.
Romsdahl, Simon, Deronda, Wis. N in A.
Romstad, Martin, Cottonwood, Minn. N in A.
Rondestvedt, S O, Westhy, Wis. N in A.
Ronka, S, Lanesville, Mass. Finn.
Ronnquist, U, Swedona, Ill. Aug.
Ronsberg, J O, Sollid, Mont. N in A.
Roof, C C, Urbana, Ohio. Mia.
Roof, E K F, Oglethorpe, Ga. Ga.
Roof, F K, R No 3, Leesville, S C. Tn.
Roof, W H, Prosperity, S C. S C.
Roof, W J, Lenoir, N C. Tn.
Rook, C A, Lapeer, Mich. Mo.
Rook, R A, Ruth, Mich. Mo.
Rosander, C A, Crystal Falls, Mich. Aug.
Roschke, J, Freistatt, Lawrence co, Mo. Mo.
Roschke, J T, Waverly, Mo. Mo.
Roschke, Th H, 324 Ellis av, Wichita, Kans. Mo.
Rose, H C, Lewisburg, Pa. Sus.
Rose, K, Reeseville, Wis. Mo.
Rose, W F, Fremont, Ohio. O Jt.
Roseland, A B, Eau Claire, Wis. N in A.
Roseland, Jens C, Silverton, Oreg. N in A.
Roseland, L A, Crookston, Minn. N in A.
Roseland, L M, Viroqua, Wis. N in A.
Rosenbaum, Rob G, 912 E Ohio st, Pittsburgh, Pa. Pb C.
Rosenberg, E S, 747 Abby st, Fresno, Cal. Dan U.
Rosenquist, C J, Hutto, Texas. Aug.
Rosenquist, H, Baldwin, St Croix co, Wis. N in A.
Rosenstengel, Wm, D D, Carthage, Ill. Wart.
Rosenwinkel, K L, 310 E 8th st, Morris, Minn. Mo.
Rosenthal, Kr, R No 2, Fargo, N Dak. Aug.
Rosholdt, J W, Crosby, N Dak. N in A.
Rosholdt, T L, Roanwood, Mont. N in A.
Rosin, H, Globe, Ariz. Wis.
Rosin, L, 694 College av, Winnipeg, Man, Can. Mo.
Rosing, C O, 315 E 5th st, Aberdeen, Wash. N in A.
Ross, Prof C, 3119 Cedar st, Milwaukee, Wis. Mo.
Ross, D B, 206 27th st, Hoquiam, Wash. N in A.
Ross, E, Rogers, Mich. Mo.
Ross, M J, Tyrone, Pa. Al.
Ross, P E, R No 4, Fairmont, Minn. Mo.
Rossbach, O, Stuttgart, Kans. G Ia.
Rossing, O, Bergen, N Dak. Nor Fr.
Rotermund, F H, R No 2, Wausau, Wis. Mo.
Roth, C, R No 6, Rockdale, Texas. G Ia.
Roth, Carl C, 728 W 3d st, Red Wing, Minn. Eng N W.
Roth, David A, Freeland, Pa. Pa.
Roth, D Luther, D D, Girard, Pa. Pb C.
Roth, Emil, 421 7th st, Brooklyn, N Y. N Y.
Roth, Henry W, D D, LL D, Greenville, Pa. Pb C.
Roth, John D, 515 S Monroe st, Decatur, Ill. Pb C.
Roth, Paul H, 1618 S 11th av, Maywood, Ill. Cgo.
Roth, Paul W, 2602 Prairie st, Milwaukee, Wis. Eng N W.
Roth, S H, Tuscarawas, Ohio. O Dis.
Roth, Theophilus B, D D, Greenville, Pa. Pb C.
Roth, Wm H, Crum Lynne, Pa. E Pa.
Rothe, O, 2004 G st, Granite City, Ill. Mo.
Rothnem, B J, 3d st & 4th av S, Faribault, Minn. N in A.
Rottmann, H, R No 7, Benson, Neb. Mo.
Routzahn, L C, Arroyo Grande, Cal. Cal.
Rowoldt, Paul, 108 Bushnell av, Buffalo, N Y. O Jt.
Rozak, J, Vernon, Colo. Mo.
Royer, George A, Florence, Ky. Mia.
Royer, N H, D D, 212 E 12th st, Okla City, Okla. Kan.
Rubbert, A, Kramer, N Dak. Mo.
Rubel, J F, 1108 23d st, Milwaukee, Wis. Mo.
Rubel, R, R No 3, Watertown, Wis. Mo.
Rubrecht, G K, 999 Island av, Milwaukee, Wis. Eng N W.
Ruby, E C, 946 N George st, York, Pa. W Pa.
Ruccius, Martin, 360 Dufferin av, Winnipeg, Can. Manit.
Ruccius, W, Lynbrook, L I, N Y. N Y.
Rudi, F H, Jackson, Mo. Mo.
Rudi, Fr M, 3327 S Jefferson av, St Louis, Mo. Mo.
Rudie, Knut N, Sisseton, Roberts co, S Dak. Nor Fr.
Rudisill, Andrew J, Altoona, Pa. Pb S.
Rudisill, B E, West Sandlake, N Y. N Yk.
Rudisill, E S, 4339 Drummond pl, Chicago, Ill. N Ill.
Rudisill, S H, 641 Morris st, Albany, N Y. N Yk.
Rudnick, Ed, 816 Brown st, Santa Ana, Cal. Mo.
Rudolph, K, Riceville, Iowa. Mo.
Rudolph, R R, Allentown, Pa. W Pa.
Rudolph, W, La Rose, Marshall co, Ill. Mo.
Rudy, C E, Chap U S A, Syracuse, N Y. Pa.
Rue, H S, Prairie Farm, Wis. N in A.
Rueber, August, R No 1, Battle Creek, Iowa. Mo.
Rueckwald, M, Webster, N Y. Buf.
Ruediger, G, Brant, Mich. Mich.
Ruege, J, Brandon, Wis. Wis.
Rueger, H W, Aurorahville, Wis. Mo.
Ruehle, W G, Oxnard, Cal. Mo.
Ruesch, W, Hicksville, L I, N Y. Mo.
Ruesskamp, C H, 345 S Aubin av, Detroit, Mich. Mo.
Rueter, J A, Orange Grove, Texas. O Jt.
Rueter, W, Millstadt, Ill. Mo.
Ruff, George G, Springdale, Pa. N & N.
Ruff, J F, R No 2, Natoma, Kans. Mo.
Ruff, Wm F J, Chase, Rice co, Kans. Mo.
Rugland, J S, Carpio, N Dak. N in A.
Ruh, M P, Elroy, Wis. N in A.
Ruhl, G W, Raymond, S Dak. Mo.
Ruhland, Fr Th, 653 Michigan av, Buffalo, N Y. Mo.
Ruhland, H, 210 Wilbrod st, Ottawa, Ont, Can. Mo.
Rumbarger, J J S, 1122 Ferry st, La Crosse, Wis. Eng N W.
Rump, A, 2235 10th av, Gary, Ind. Mo.
Rumple, J W, Ph D, 624 Chestnut st, Lancaster, Pa. Pa.
Rumsch, G, R No 1, South St Paul, Minn. Mo.
Rumsch, W C, Butterfield, Minn. Mo.
Rundhaug, G M, Alexandria, Minn. N in A.
Runge, C, R No 2, Charter Oak, Iowa. Mo.
Runge, Ernest, Blackburn, Mo. Mo.
Runge, R G, Ludell, Kans. Mo.
Running, A O, Hawkins, Wis. N in A.
Running, A S, Veblen, S Dak. N in A.
Runsvold, C B, Adams, Minn. N in A.
Runsvold, J D, Northwood, N Dak. N in A.
Ruphoff, H, R No 5, Grand Island, Neb. Mo.
Rupley, D E, Oberlin, Pa. E Pa.
Rupley, G A (miss'y), Guntur, India. N Yk.
Rupley, J B, Boonsboro, Md. Md.
Rupp, E E, 214 S Kiesel st, Bay City, Mich. Mich.
Rupp, John C F, Wellsville, Ohio. Pb C.
Rupp, L W, Leetsdale, Pa. Pb C.
Rupp, Ulysses S G, D D, Frederick, Md. Md.
Rupprecht, F, 709 Dover pl, St Louis, Mo. Mo.
Rupprecht, J H, 515 W Hurlbut av, Belvidere, Ill. Mo.
Rupprecht, O J M, Centerville, Mich. Mo.
Rush, C, 7 Cherry st, Warren, Ohio. O Jt.
Russell, C D, 416 Franklin st, East Pittsburgh, Pa. Pb S.
Russert, R, R No 5, Eganville, Ont, Can. Mo.
Rusten, A M, 1318 Summit av, Racine, Wis. N in A.

Rutherford, Wm L, 5048 Hazel av, Phila, Pa. E Pa.
Rutkowsky, F, R No 1, Auburn, Mich. Mo.
Rutzen, K F, 601 Madison st, Bay City, Mich. Wis.
Rutzki, B, Greenock, Pa. O Jt.
Ruzsa, S, 8023 Rawlings av, Cleveland, Ohio. Pb C.
Rydbeck, J E, 1661 Franklin st, Denver, Colo. Aug.
Ryden, A John, 812 4th st S E, St Paul, Minn. Aug.
Ryden, E E, 39 Park av, Jamestown, N Y. Aug.
Rydman, John M, 910 Benton st, Joliet, Ill. Aug.
Rydquist, G E, Platte, S Dak. Aug.
Rygg, O S, 210 Fulton st, Eau Claire, Wis. N in A.
Rygh, G T, Litt D, Columbia, S C. N in A.
Rykken, A C, Vang, N Dak. Nor Fr.
Rylander, A C, 5400 Kimbark av, Chicago, Ill. Aug.
Rystad, John K, Norse, Bosque co, Texas. N in A.

Saager, B H, Indiana Harbor, Ind. Mo.
Saar, A, R F D, Ebenezer, N Y. Mo.
Saarinen, E W, Mass, Mich. Finn.
Sabbann, C (*P Em*), North Tonawanda, N Y. Buf.
Sadtler, Wm A, PhD, 210 Hobart st, Pitts'bgh, Pa. Pb S.
Saeboe, E O, Grygla, Minn. N in A.
Saeger, H W, 2417 Maple st, Omaha, Neb. Mo.
Saemann, Fr, Berlin, Neb. G Neb.
Saeter, A P, 500 E Thomas st, Bay City, Mich. Aug.
Saeter, J O, Fosston, Minn. N in A.
Saeterlie, H M, 425 4th st S, Minneapolis, Minn. N in A.
Saetre, O J, Kincaid, Sask, Can. N in A.
Saetveit, T, Colfax, Wis. N in A.
Saevig, O M, Rushford, Minn. N in A.
Sagebiel, E, 711 Clinton st, Brenham, Texas. G Ia.
Sagen, L M, 212 1st st, Milwaukee, Wis. N in A.
Sageng, H, Hagensborg, Bella Coola, B C, Can. Nor Fr.
Sahinen, M, 512 N Galena st, Butte, Mont. Finn.
Sahm, M O T, Avis, Pa. Al.
Salhus, J, Hazel Run, Minn. N in A.
Salminen, A, Worcester, Mass. Finn.
Saltzgiver, W E, Uniontown, Md. Md.
Salvesen, C S, Carrington, N Dak. N in A.
Salveson, Adolph, Toronto, S Dak. N in A.
Salveson, E, Barnesville, Minn. N in A.
Salvner, J L B, 1221 N 22d st, Minneapolis, Minn. Mo.
Salzmann, Karl O, 1309 So "I" st, Tacoma, Wash. O Jt.
Salzmann, R F, 1274 White st, Dubuque, Iowa. G Ia.
Salzwedel, R A, 1047 Walbridge st, Toledo, O. O Jt.
Samanen, D A, Wakefield, Mich. Finn.
Samuel, Oscar, Racine, Wis. Wart.
Samuelson, A, 2247 Ulysses st N E, Minneapolis, Minn. Aug.
Samuelson, B M, Lockridge, Iowa. Aug.
Samuelson, C G, Mead, Neb. Aug.
Samuelson, C W, R No 4, St James, Minn. Aug.
Samuelson, J, 16 N 58th av, West Duluth, Minn. Nor Fr.
Samuelson, J P, Morris Run, Pa. Aug.
Sand, Alex, R No 4, Annandale, Minn. Aug.
Sand, B A, 1612 8th av E, Vancouver, B C, Can. Pac.
Sand, E G, Norway. Nor Fr.
Sandager, C N, Kimmundy, Alta, Can. N in A.
Sandahl, C F, Oakland, Neb. Aug.
Sandahl, O, Wahoo, Neb. Aug.
Sandanger, G, Battle Lake, Minn. Nor Fr.
Sandberg, E B, 68 Fairfax road, Worcester, Mass. Aug.
Sandberg, Ivar, Barrett, Minn. N in A.
Sande, S O, Graettinger, Iowa. N in A.
Sanden, E H, Lockridge, Iowa. Aug.
Sandeno, T G, Grand Marais, Minn. N in A.
Sander, A R, Ravenna, Neb. Mo.
Sander, E J, Otto, Cattaraugus co, N Y. Mo.
Sander, H, R No 4, Springville, N Y. Mo.
Sander, H W, Port Colborne, Ont, Can. Mo.
Sander, Prof J, L H D, Lindstrom, Minn. Eng N W.
Sander, P G, Unionport, N Y. Mo.
Sander, W W, Wilkes-Barre, Pa. Mo.
Sandermann, H, St Boswells, Sask, Can. O Jt.
Sanders, Charles F, D D, Gettysburg, Pa. Pb S.
Sanders, O B, Viceroy, Sask, Can. N in A.
Sandmel, A, Lyman, Wash. N in A.
Sandrock, G, 207 N 9th st, Watertown, Wis. G Ia.
Sandrock, S H, Woodland, Wis. G Ia.
Sandstedt, H E, Kansas City, Mo. Aug.
Sandt, Charles M, 3418 N 19th st, Philadelphia, Pa. Pa.
Sandt, Geo W, D D, 1904 Tioga st, Philadelphia, Pa. Pa.
Sandt, J H, Catawissa, Pa. Pa.
Sandt, W C, 5204 N Carlisle st, Philadelphia, Pa. Pa.
Sandven, J N, Roland, Iowa. N in A.
Sandvig, E J, 3944 Rucker st, Everett, Wash. N in A.
Sandvoss, H G, 312 N Broadway, Joliet, Ill. Mo.
Sanft, Wm C G, 73 McAdoo av, Jersey City, N J. N Y.
Sanjek, L, 227 W Spruce st, Mahanoy City, Pa. Pa.
Sappenfield, A M, 1037 Summit av, Barberton, O. O Dis.
Sappenfield, John V, Prospect, Pa. Pb C.
Sard, Frans E, R No 1, Savonburg, Kans. Aug.
Saremba, Aug, Sterling, Colo. O Jt.
Sarvela, H, 31 S 167th av, West Duluth, Minn. Finn.
Sarver, Jonathan, D D, Washington, Pa. Pb C.
Sassaman, Ira S, Northumberland, Pa. Sus.
Satern, Prof L B, Beth Coll, Everett, Wash. Nor Fr.
Sattelmeier, Frd, R No 4, Trenton, N J. Mo.
Sattre, T A, Evansville, Minn. N in A.
Sauer, Prof Ad, 2020 Court st W S, Saginaw, Mich. Mich.
Sauer, Alfred, Winona, Minn. Wis.
Sauer, Aug, Canastota, S Dak. Mo.
Sauer, C I, Lignite, N Dak. N in A.
Sauer, Ed, Green Lake, Wis. Wis.
Sauer, Herm C, 2128 W 85th st, Cleveland, Ohio. Mo.
Sauer, H M, Westfield, Tex. Mo.
Sauer, Martin F, Brillion, Wis. Wis.
Sauer, O A, Glenville, Minn. N in A.
Sauer, O A, 1026 Michigan st, Michigan City, Ind. Mo.
Sauer, Paul, 2117 Cortez st, Chicago, Ill. Mo.
Sauer, R J, R No 1, Kingsbury, Ind. Mo.
Sauer, T, 674 Oneida st, Appleton, Wis. Wis.
Sauer, W, Watertown, S Dak. Minn.
Sauerbray, F, Sheldon, Iowa. G Ia.
Saul, E, 53 Lewis av, Lansdowne, Pa. Pa.
Savacool, J S, 1021 Queen st, Pottstown, Pa. Pa.
Saxmann, G, R No 2, Fond du Lac, Wis. Wis.
Scaer, Prof Charles, Winfield, Kans. Mo.
Scarpitti, F, 1308 Realty av, Pittsburgh, Pa. Pb S.
Scarvie, S A, R No 6, Decorah, Iowa. N in A.
Schaaf, G P A, R No 1, Dieterich, Ill. Mo.
Schaal, A, Red Cloud, Neb. Mo.
Schaar, F W, Chatfield, Minn. Mo.
Schabacker, H, R No 2, Hebron, Neb. Mo.
Schabacker, M, Wheatland, Wyo. Mo.
Schade, C, R No 2, Sisseton, S Dak. G Ia.
Schaefer, A H, Lindenhurst, L I, N Y. N Y.
Schaefer, F W, 1752 Mt Hope av, New York, N Y. N Y.
Schaefer, J E, Alma City, Minn. Minn.
Schaefer, M, 321 Leon st, Baton Rouge, La. Mo.
Schaefer, M C, 4018 Hartford st, St Louis, Mo. Mo.
Schaefer, W J, Garrison, Neb. D Neb.
Schaeffer, A F, 112 Atherton av, Syracuse, N Y. N Yk.
Schaeffer, George J, Pitman, Pa. Pa.
Schaeffer, H P, Ph D, 19 Southampton av, Phila, Pa. Pa.
Schaeffer, H A E, 149 Union av, Providence, R I. Mo.
Schaeffer, H B, 701 McCallie av, Chattanooga, Tenn. Hol.
Schaeffer, J Herm, R No 2, Shelton, Neb. Mo.
Schaeffer, Wm C, D D, Knoxville, Tenn. Hol.
Schaeffer, W C jr, Atlanta, Ga. Ga.
Schaeffer, W C H, Martinsburg, Neb. Mo.

Schaff, C, Russelville, Mo. G Ia.
Schaff, J, R No 2, Wilber, Neb. G Ia.
Schaffer, P G, Monticello, Minn. Aug.
Schaffnit, C F, 4812 Upton av S, Minneapolis, Minn. G Ia.
Schaffnit, F A, 828 6th st S, Minneapolis, Minn. G Ia.
Schalinske, E, R No 2, Newell, Iowa. O Jt.
Schalkhausser, F, Loganville, Wis. G Ia.
Schalkhausser, Fritz, Elgin, Texas. G Ia.
Schaller, A, Redwood Falls, Minn. Minn.
Schaller, F, R No 2, Wayne, Neb. Mo.
Schaller, H, R No 6, Sumner, Iowa. Mo.
Schaller, H, Rusk, Wis. Wis.
Schaller, Prof John, R No 14, Wauwatosa, Wis. Wis.
Schaller, P, Bethany Coll, Mankato, Minn. Mo.
Schaller, Prof W M, Concordia, Mo. Mo.
Schalm, W T, Sturgis, Mich. Mo.
Schamber, J A, Rapid City, S Dak. Mo.
Schamber, R, Freeman, S Dak. Mo.
Schantz, Elmer E, Schaefferstown, Pa. E Pa.
Schantz, J S, 157 N 20th st, Philadelphia, Pa. Pa.
Schardt, F, Byron, Neb. G Ia.
Scharf, E P, North Baltimore, Ohio. Wit.
Scharfenberg, F A, Port Washington, Wis. Mo.
Scharlemann, E, Ph D, R No 2, Nashville, Ill. Mo.
Schatz, C F (*P Em*), Mt Clemens, Mich. Mo.
Schaub, G C, 728 Adams av, Evansville, Ind. Ol B.
Schauer, E R, R No 1, Reeseville, Wis. Mo.
Schaus, P, Squirrel, Idaho. Mo.
Scheding, W L, Glasco, Kans. G Neb.
Schedler, Paul, R No 6, Mondovi, Wis. Mo.
Schedtler, F, R No 1, Westgate, Iowa. G Ia.
Schedtler, R F, Renwick, Iowa. G Ia.
Scheehl, L B, Noxen, Pa. Pa.
Scheer, John C K, Beaver Falls, Pa. Pb C.
Scheffel, E, Thorndale, Tex. G Ia.
Scheffer, John A, 245 N 6th st, Allentown, Pa. Pa.
Scheffer, Nathaniel, Meadville, Pa. Pb C.
Scheffler, Aug, Castor, Alta, Can. O Jt.
Scheibe, C E, McKinley, La. Mo.
Scheidy, Geo M, 211 E Union st, Allentown, Pa. (n. s.)
Scheips, E H (*P Em*), 175 W River st, Peru, Ind. Mo.
Scheips, M F, Pierce, Pierce co, Neb. Mo.
Scheirer, Oscar S, Girardville, Pa. Pa.
Scheitel, G W, Echo, Minn. Minn.
Scheleen, C J, 820 Colorado st, Manhattan, Kans. Aug.
Schellhase, F J, 109 E Wood st, Youngstown, O. O Jt.
Schenck, A C, 2549 N 33d st, Philadelphia, Pa. Pa.
Schenk, Walter von, Rockville, Conn. Mo.
Scheperle, Hy, R No 1, Jansen, Neb. Mo.
Scherbel, E F, Middleton, Dane co, Wis. O Jt.
Scherer, Prof John J, D D, Marion, Va. S W Va.
Scherer, J J jr, 1603 Monument av, Richmond, Va. Va.
Scherer, M G G, DD, 129 Coming st, Charleston, S C. S C.
Scherer, Ph, Rhine Villa, S Australia. O Jt.
Scherer, P E, Mt Airy, Phila, Pa. Pa.
Scherf, J Paul, Balaton, Minn. Minn.
Scherf, P, 415 Dewey st, San Diego, Cal. Mo.
Scherf, M, Kimball, Neb. G Ia.
Schert, J A, R No 2, Elk River, Minn. Mo.
Schettler, Geo F, Clarence Center, N Y. N Y.
Schewe, Wm, New Hamburg, Ont, Can. N Yk.
Schibe, F L, Plevna, Kans. Mo.
Schiemann, F A, Golden Lake, Ont, Can. Mo.
Schierbaum, W F, Canton, Mo. Mo.
Schierenbeck, R, Monticello, Minn. Minn.
Schiewe, E, 548 Johnson av, Winnipeg, Can. O Jt.
Schiff, A C, 1216 Dennison av, Columbus, Ohio. O Jt.
Schiller, J, Gaylord, Kans. G Ia.
Schilliaas, M, Hettinger, N Dak. N in A.
Schilling, A F, 2418 Onzuga st, New Orleans, La. O Jt.
Schilling, G F, Sullivan, Jefferson co, Wis. Mo.
Schilling, G H jr, Embarrass, Wis. Mo.
Schilling, O J, 134 N Broad st, New Orleans, La. O Jt.
Schilling, W C (*P Em*), Towner, N Dak. Mo.
Schillinger, B F, 468 Denmead av, Columbus, O. O Jt.
Schillinger, J W, Marion, Ohio. O Jt.
Schillinger, P D, Homerville, Ohio. O Jt.
Schillinger, S, West Alexandria, Ohio. O Jt.
Schimmel, G A, Arcadia, Ind. Mo.
Schimmelfenning, H, Inkster, Mich. Mo.
Schimmelpfenning, R P, Ph D, Westboro, Mo. G Neb.
Schimpfky, E, Crookston, Minn. O Jt.
Schindel, Jeremiah J, 124 S 5th st, Allentown, Pa. Pa.
Schink, J C, 600 Frederick st, Portland, Oreg. O Jt.
Schinnerer, C, Onekama, Mich. Mo.
Schinnerer, J, R No 5, Bay City, Mich. Mo.
Schipman, E, Gaylord, Minn. O Jt.
Schippanowski, R, Stony Plain, Alta, Can. Mo.
Schirmer, C W, Osgood, Ind. Wart.
Schlagdenhaufen, Ed, R No 3, Gaylord, Minn. O Jt.
Schlange, A, Bashaw, Alta, Can. Manit.
Schlechte, Aug, 3629 Greenview av, Chicago, Ill. Mo.
Schleef, A H, 109 Springfield st, East Peoria, Ill. Mo.
Schleef, Fr, R No 3, Akron, N Y. Mo.
Schlegel, K G, Nashville, Ill. Mo.
Schlei, A, Algoma, Wis. Wis.
Schlei, W, Hayton, Manitowoc co, Wis. Wis.
Schleicher, C, R No 1, Georgetown, Ind. Mo.
Schleicher, M, Williston, Ohio. G Ia.
Schleifer, B, Kerrville, Texas. G Ia.
Schlemmer, P, R No 3, Fairfax, Minn. Minn.
Schlenker, James O, Kutztown, Pa. Pa.
Schlerf, E, 22 Oakland av, Oshkosh, Wis. Mo.
Schlerf, Karl G, 5954 Magnolia av, Chicago, Ill. Mo.
Schlichten, A von, 44 Hudson st, Yonkers, N Y. Mo.
Schlichten, Th von, Dundee, Mich. O Jt.
Schlichting, J A, 514 3d av W, Twin Falls, Idaho. Mo.
Schlick, E R W, 930 Hudson st, Gloucester City, N J. Pa.
Schliebe, M E C, Nekoosa, Wis. Mo.
Schliepsiek, H, Ravenna, Neb. Mo.
Schliepsiek, J G, 105 State st, Merrill, Wis. Mo.
Schliepsiek, Th, Merrill, Wis. Mo.
Schliesser, A J, Schofield Bar, Honolulu, Hawaii Is. Mo.
Schliesser, H, Pflugerville, Tex. G Ia.
Schlifke, A, Queens, L I, N Y. Mo.
Schlotter, R, 195 Jefferson st, Perth Amboy, N J. N & N.
Schlottmann, Fr, 1704 8th av, Oakland, Cal. Mo.
Schlueter, Aug, 927 St Anthony av, St Paul, Minn. Mo.
Schlueter, B, Markesan, Wis. Wis.
Schlueter, R C, Post, Texas. G Ia.
Schlueter, Theodor, 214 4th st, Watertown, Wis. Wis.
Schluttig, R, Latrobe, Pa. Pb C.
Schlutz, C E, New Richland, Minn. G Ia.
Schmalenbach, J, 540 Center av, East Pittsb'gh, Pa. O Jt.
Schmalz, C, R No 4, Edgar, Wis. O Jt.
Schmauk, Theodore E, D D, LL D, Lebanon, Pa. Pa.
Schmeling, H, Sparta, Wis. Wis.
Schmelzer, G A, R No 8, Saginaw, Mich. Mich.
Schmelzer, H G, 124 Emily st, Anaheim, Cal. Mo.
Schmelz, Fr (*P Em*), Sylvania, Ohio. G Ia.
Schmid, Adolf, Ellsworth, Kans. Mo.
Schmid, C, 501 S High st, Albuquerque, N Mex. Mo.
Schmid, Eug, Ontarioville, Ill. Mo.
Schmidt, C, Pine River, Wis. O Jt.
Schmidt, C C, 3639 Texas av, St Louis, Mo. Mo.
Schmidt, C H, R No 1, Mason City, Neb. Dan U.
Schmidt, Prof E, Red Wing, Minn. Hau.
Schmidt, E, Postville, Iowa. Wart.
Schmidt, E H, 1479 N Miro st, New Orleans, La. Mo.
Schmidt, E J K, Paulding, Ohio. O Dis.

Schmidt, Fr, Zap, N Dak. G Ia.
Schmidt, Prof F A,DD,2095Scudder av,StPaul,Minn. NinA.
Schmidt, G, Toluca, Ill. G Ia.
Schmidt, Gerh, Blue Earth, Minn. Mo.
Schmidt, G A, 2715 Keokuk st, St Louis, Mo. Mo.
Schmidt, G E, East Troy, Walworth co, Wis. Wis.
Schmidt, G F, 204 Baltic st, Brooklyn, N Y. Mo.
Schmidt, G P, New Ringgold, Pa. Pa.
Schmidt, Geo P, Petersburg, Va. O Jt.
Schmidt, H, Fairview, Kans. Mo.
Schmidt, Herm, New Lisbon, Wis. Mo.
Schmidt, Hermann, Dexter, Iowa. Mo.
Schmidt, H F, Papillion, Neb. G Neb.
Schmidt, H F, Laura, Sask, Can. Mo.
Schmidt, H G, 531 Concordia av, Milwaukee, Wis. Mo.
Schmidt, H G C, Middletown, Ohio. O Jt.
Schmidt, H P, Lidderdale, Iowa. Mo.
Schmidt, Prof H W, Melville, Sask, Can. O Jt.
Schmidt, I O, R No 1, Tavistock, Ont, Can. Can.
Schmidt, J, 211 Purl st, Goshen, Ind. O Jt.
Schmidt, Prof J, 1501 E Lewis st, Fort Wayne, Ind. Mo.
Schmidt, J Adam, Elyria, Ohio. Mo.
Schmidt, John C, 641 33d st, Milwaukee, Wis. Mo.
Schmidt, J E R, Ireton, Iowa. Mo.
Schmidt, John F, Carrollton, Mo. Mo.
Schmidt, J F C, Deshler, Neb. Mo.
Schmidt, Prof J P, Greensboro, N C. Mo.
Schmidt, Karl, 2123 Fremont st, Chicago, Ill. Mo.
Schmidt, Karl E J, Spencer, Wis. Mo.
Schmidt, K F, R No 2, Merrill, Wis. O Jt.
Schmidt, Leonhard, Rogers, Mich. G Ia.
Schmidt, Martin, 223 Stafford st, Plymouth, Wis. Mo.
Schmidt, Nelson F, Schwenksville, Montg co, Pa. Pa.
Schmidt, Otto, 409 Day st, Decorah, Iowa. N in A.
Schmidt, O E, R No 2, Sheboygan, Wis. Mo.
Schmidt, O H, 3237 31st av S, Minneapolis, Minn. Mo.
Schmidt, Peter, 1007 Howard st, Walla Walla, Wash. Mo.
Schmidt, Phil, Fort Morgan, Colo. G Ia.
Schmidt, Paul G, 620 Oregon st, Lafayette, Ind. Mo.
Schmidt, Paul J, Beatrice, Neb. Mo.
Schmidt, Paul T, R No 2, Craig, Mo. Mo.
Schmidt, Richard, 508 P st N W, Washington, D C. Md.
Schmidt, Reinhold, 208 North st, Harrisburg, Pa. Pa.
Schmidt, R A, Clintonville, Wis. O Jt.
Schmidt, T W, Marietta, Minn. O Jt.
Schmidt, Prof W, 987 E Magnolia st, St Paul, Minn. O Jt.
Schmidt, Wm, 706 N Central av, West Duluth, Minn. O Jt.
Schmidt, Wm, Quincy, Wash. O Jt.
Schmidt, Wm C, 86 Cooper st, S Manchester, Conn. Mo.
Schmidt, Walter F, R No 13, Fort Wayne, Ind. Mo.
Schmidt, W J, Martinsville, N Y. Mo.
Schmidt, Wm O, R No 4, Sweet Springs, Mo. Mo.
Schmidtke, Leo, 3910 Hirsch st, Chicago, Ill. Mo.
Schmidtke, P A, Chico, Cal. Mo.
Schmidtkonz, A, Kingston, N Y. N Y.
Schmieder, H C, 4351 Pechin st, Philadelphia, Pa. Pa.
Schmieder, John, 4351 Pechin st, Philadelphia, Pa. Pa.
Schmieder, P H C, 133 E Vine st, Lancaster, Pa. Pa.
Schmiege, Ferd, R No 3, Elk River, Minn. Mo.
Schmitt, F H, Oak Park, Ill. Mo.
Schmitt, Geo B, 315 N 4th st, Newark, Ohio. Mia.
Schmitt, H, Eagle River, Wis. Wis.
Schmitt, J, R No 3, Ada, Minn. G Ia.
Schmitt, R V, Parkview av, Bex sta, Columbus, O. O Jt.
Schmitt, Walter, 214 E Randall st, Baltimore, Md. Md.
Schmitthenner, A E, Tamaqua, Pa. Pa.
Schmok, E, Neudorf, Sask, Can. O Jt.
Schmoock, Wm, 130 E 7th st S, Salt Lake City, Utah. Mo.
Schmoyer, A H, 98 Columbia ter, Weehawken, N J. N & N.
Schmoyer, Melvin B, R No 1, Macungie, Pa. Pa.

Schmucker, G M, 216 5th st N E, Canton, Ohio. O Jt.
Schmucker, Martin L, 35 Baldwin av, Mansfield, O. Wit.
Schnack, J F, Hampton, Ill. Mo.
Schnedler, Prof E, 917 Comparet st, Ft Wayne, Ind. Mo.
Schneider, A E, Poysippi, Wis. Mo.
Schneider, F, New London, Wis. (n. s.)
Schneider, F J, Murphysboro, Ill. Mo.
Schneider, F W, Belmont, Wis. Wart.
Schneider, H, Owosso, Mich. Wis.
Schneider, J G, Good Thunder, Minn. O Jt.
Schneider, J H, 306 Germania st, Columbus, Ohio. O Jt.
Schneider, L R, Reedsburg, Wis. O Jt.
Schneider, W F G, Waconia, Minn. Mo.
Schnepel, C H, R No 1, Sheldon, Ind. O Jt.
Schneppe, E, Sandpoint, Idaho. O Jt.
Schnirch, R, 1930 S Jeff st, Chicago, Ill. Slov.
Schnitker, J H, Minnesota Lake, Minn. Mo.
Schnur, Geo H, Zelienople, Pa. Pb C.
Schober, L C (*P Em*), Maumee, Ohio. G Ia.
Schoberg, G O, 901 3d av N, Fargo, N Dak. Aug.
Schoch, Wm H, Lilly, Pa. C Pa.
Schoebel, A, Spring Valley, Minn. G Ia.
Schoech, Jos W, R No 1, Menfro, Mo. Mo.
Schoech, Th, R No 3, St Clair, Mich. Mo.
Schoede, Prof H, Concordia, Lafayette co, Mo. Mo.
Schoeld, E, North Branch, Minn. Aug.
Schoeler, O W, Wilbur, Wash. O Jt.
Schoemperlen, G H, 2145 30th st, Omaha, Neb. O Jt.
Schoen, F T, Pleasant Valley, Okla. Mo.
Schoenbeck, H C, Norwood Park sta, Chicago, Ill. Mo.
Schoenberg, Theophil,562 Fillamook st,Portl'nd,Oreg. Pac.
Schoenbohm, F, Denver, Iowa. G Ia.
Schoenecke, E, Ixomia, Wis. Wis.
Schoenfeld, Wm, 115 E 91st st, New York, N Y. Mo.
Schoening, J H, R No 1, Iuka, Ill. Mo.
Schoenleber, J, R No 2, Carlyle, Ill. Mo.
Schoenlein, H W, Grimes, Iowa. O Jt.
Schoenow, C W, Hawks, Mich. Mo.
Schoenwandt, Ch, 208 Lincoln Inn, Cincinnati, O. (n. s.)
Schoessow, Th, Visalia, Cal. Mo.
Schoewe, G, R No 11, Calhoun, Wis. Wis.
Schoewe, Theo, St Charles, Minn. Wis.
Schofer, H M, Aristes, Pa. Pa.
Schofer, J A, Baltic, Ohio. O Dis.
Schoknecht, F, 331 Av A, Snohomish, Wash. Mo.
Scholl, D, R No 1, Denhoff, N Dak. G Ia.
Scholl, Daniel, 6542 Woodlawn av, Seattle, Wash. Kan.
Scholl, Geo, D D, 1005 W Lanvale st, Balto, Md. W Pa.
Scholl, J F, West Newton, Pa. Pb C.
Scholz, C T, Grant st, Los Angeles, Cal. (n. s.)
Scholz, F O, 60 Morgan st, Tonawanda, N Y. Mo.
Schoman, W J, 909 E Tuscarawas st, Canton, Ohio. O Jt.
Schooff, D H, Hampshire, Ill. Mo.
Schoppe, F, R No 4, Oberlin, Kans. Mo.
Schorling, G J V, Jeffersonville, N Y. N Y.
Schorman, A, Rosthern, Sask, Can. O Jt.
Schormann, Aug A, Staplehurst, Neb. Mo.
Schornack, P, Chester, S Dak. Mo.
Schorten, H, Listowel, Ont, Can. Can.
Schott, F W, 920 E Jersey st, Elizabeth, N J. N Y.
Schrader, C, North St Paul, Minn. Minn.
Schrader, E, 784 Layton boul, Milwaukee, Wis. Wis.
Schrader, F H, Newry, Pa. Al.
Schrader, J, Hooper, Neb. G Neb.
Schrader, W C, 1120 E 6th av, Pine Bluff, Ark. Mo.
Schramm, W E, 209 E Montg av N S, Pittsb'gh, Pa. O Jt.
Schreckenberg, F S, Appleton, Wis. O Dis.
Schreiber, Aug, Ableman, Wis. G Ia.
Schreiber, H W, 412 Palouse st, Wenatchee, Wash. Mo.
Schreiber,,O L, Ph D, Lynchburg, Va. S W Va.

Schreiber, O W, Greenwood, Wis. Mo.
Schreiber, W S, R No 4, Lacona, Iowa. Mo.
Schrein, A F, Crete, Neb. Mo.
Schrein, B H, Chippewa Falls, Wis. Mo.
Schrein, C F, R No 1, Guide Rock, Neb. Mo.
Schreiner, H M, Lincoln, Mo. Mo.
Schreitmueller, Chr, Theol Sem'y, Maywood, Ill. G Ia.
Schriefer, Fred, Montague, Mich. Mo.
Schroedel, George C, 508 5th st, Wausau, Wis. Mo.
Schroedel, Th H, 48 Beechwood av, Detroit, Mich. Mo.
Schroeder, B M (miss'y), Ft Dauphin, Madagascar. N in A.
Schroeder, C (*P Em*), Pembroke, Ont, Can. Can.
Schroeder, C (miss'y), Buenos Aires, Argentine, S A. Mo.
Schroeder, Carl A, Dolgeville, N Y. N Yk.
Schroeder, C B, R No 3, Cole Camp, Mo. Mo.
Schroeder, C E, Oakland, Ia. Mo.
Schroeder, C H, R No 5, Defiance, Ohio. Mo.
Schroeder, E, Burlington, Wis. O Jt.
Schroeder, E, R No 4, Valley Mills, Tex. G Ia.
Schroeder, F L, 382 Fisher av, Detroit, Mich. Mo.
Schroeder, F T, Logan, Ohio. Mo.
Schroeder, G, Sault St Marie, Mich. Wis.
Schroeder, G F, Luzerne, Iowa. Mo.
Schroeder, H, Elkhorn, Wis. O Jt.
Schroeder, H, 505 4th st N W, Washington, D C. Mo.
Schroeder, H A, R No 20, Thomasboro, Ill. Mo.
Schroeder, H M, 309 Butternut st, Syracuse, N Y. N Yk.
Schroeder, H W (*P Em*), 2740 Miami st, St Louis, Mo. Mo.
Schroeder, J D, Grafton, Ozaukee co, Wis. Mo.
Schroeder, J E H, Karnes City, Karnes co, Tex. O Jt.
Schroeder, K, Freeman, S Dak. Mo.
Schroeder, O C, 1432 Kercheval av, Detroit, Mich. Mo.
Schroeder, P, R No 3, Neshkoro, Wis. Mo.
Schroeder, Theo (*P Em*), Sterling, Colo. O Jt.
Schroeder, V, R No 2, Woodville, Wis. Wis.
Schroeder, W J, Colgate, Sask, Can. Mo.
Schroeder, W, Ph D, R No 4, Hartford, S Dak. G Ia.
Schroeter, W L (miss'y), Villa Clara, Brazil, S A. Mo.
Schroth, Rudolf, Mayville, Wis. Mo.
Schubarth, E F, Conc & Island avs, Milwaukee, Wis. Wart.
Schubert, W, Berea, Ohio. Mo.
Schubkegel, C, 4536 Labadie av, St Louis, Mo. Mo.
Schubkegel, Th, Henning, Minn. Mo.
Schuch, E, 1427 Fremont st N, Minneapolis, Minn. Aug.
Schuchard, Carl B, 793 Quincy st, Brooklyn, N Y. N & N.
Schuchard, G, 2147 E Cumberland st, Phila, Pa. Pa.
Schueler, E F, 8227 Gravois av, St Louis, Mo. Mo.
Schueler, E P, D D, Albuquerque, N Mex. R Mtn.
Schuelke, Prof Augustus, Seward, Neb. Mo.
Schuelke, Emil, Heidelberg, Ont, Can. Can.
Schuelke, E R, Hobart, Lake co, Ind. Mo.
Schuelke, J C, Secor, Ill. Mo.
Schuelzke, W, D D, Springfield, Ill. Wart.
Schuermann, F W, 654 54th st, Brooklyn, N Y. Mo.
Schuessler, G, 6040 Princeton av, Chicago, Ill. Mo.
Schuessler, H G, New Boston, Mich. Mo.
Schuett, E A, Mahnomen, Minn. Mo.
Schuette, C H L, D D, 62 Wilson av, Columbus, O. O Jt.
Schuette, W E, Park View Lane, Wheeling, W Va. O Jt.
Schuetz, Henry, R No 3, Alcester, S Dak. Mo.
Schuetz, H L, R No 2, Sanborn, Minn. Mo.
Schuetz, L, Cecil, Wis. Mo.
Schuetz, Wm H L, R No 2, Monticello, Iowa. Mo.
Schuetze, M, R No 5, Litchfield, Minn. Minn.
Schuh, F O, R No 6, Brantwood, Pittsburgh, Pa. O Jt.
Schuh, H F, 3302 Cherry st, Toledo, Ohio. O Jt.
Schuh, H J, Anna, Ohio. O Jt.
Schuh, L H, Ph D, 428 N Erie st, Toledo, Ohio. O Jt.
Schuldt, F C, Fremont, Neb. G Neb.
Schuldt, W E, Farmville, Va. Mo.
Schulenberg, C F, Lebanon, Oreg. Mo.
Schulenburg, E H, Cordova, Neb. Mo.
Schulenburg, J, 2312 Center st, Milwaukee, Wis. Mo.
Schult, Aug, Webster, S Dak. G Ia.
Schult, H D, R No 1, Jewell, Ohio. G Ia.
Schulte, F, 1003 Roosevelt st, Miles City, Mont. G Ia.
Schultes, A, Aultsville, Ont, Can. (n. s.)
Schultheiss, L, Arlington, S Dak. G Ia.
Schultz, A, 419 37th st, North Milwaukee, Wis. Wis.
Schultz, A G, 2932 Harford road, Baltimore, Md. O Jt.
Schultz, A Th, R No 1, Hampton, Neb. Dan U.
Schultz, D F, 132 W Water st, Sidney, Ohio. O Jt.
Schultz, D H, Osceola, Neb. R Mtn.
Schultz, E, 763 46th st, Milwaukee, Wis. Wis.
Schultz, Franz S, Summerhill, Pa. Al.
Schultz, G S, Holland, Ind. O Jt.
Schultz, H C, Adelaide, Idaho. Mo.
Schultz, H I, Luseland, Sask, Can. Mia.
Schultz, K A, Brown Valley, Minn. Mo.
Schultz, M J, Selma, Cal. Dan U.
Schultz, O C, Goodridge, Minn. Mo.
Schultz, Paul, Tea, S Dak. G Neb.
Schultz, Samuel, 729 W 19th pl, Chicago, Ill. Cgo.
Schultz, W J, Nittany, Pa. C Pa.
Schultz, W J G, Edgar, Wis. O Jt.
Schulz, W P, Kampsville, Ill. Mo.
Schulz, A, Franks Lake, Sask, Can. Mo.
Schulz, C A, Golden Spike, Alta, Can. Mo.
Schulz, C H, Ashley, N Dak. G Ia.
Schulz, C P, 706 N 9th st, Sheboygan, Wis. Mo.
Schulz, E, R No 1, Weyauwega, Wis. O Jt.
Schulz, F J, R No 1, Cardington, Ohio. O Jt.
Schulz, G, Byron, Neb. G Ia.
Schulz, G, Steeleville, Ill. Wart.
Schulz, H, 626 4th st, Faribault, Minn. Mo.
Schulz, H, Neustadt, Ont, Can. Buf.
Schulz, H jr, Dykeman, Minn. Buf.
Schulz, H F C, R No 1, Palmyra, Mich. Mo.
Schulz, H F W, R No 1, Tilden, Neb. Mo.
Schulz, J, Vandyne, Wis. Wis.
Schulz, Jos, R No 2, Wausa, Neb. Mo.
Schulz, John H H, Orland, Ill. Mo.
Schulz, P, 4227 Turrill st, Cincinnati, Ohio. Mo.
Schulz, Paul, R No 6, Freeland, Mich. Mich.
Schulz, T, Gaylord, Kans. G Ia.
Schulz, Th, 610 4th av, Peoria, Ill. Mo.
Schulz, W H, R No 2, Vernon, Texas. Mo.
Schulze, E, 111 24th av N, Seattle, Wash. Mo.
Schulze, E C L, Schenectady, N Y. Mo.
Schulze, F W, R No 1, Daykin, Neb. Mo.
Schulze, G A, 39 Delaware st, Albany, N Y. Mo.
Schulze, H C, Kimama, Idaho. Mo.
Schulze, Wm J, 1432 E Prairie av, St Louis, Mo. Mo.
Schumacher, F, Miss boul, Memphis, Tenn. Mo.
Schumacher, J, 2206 W Madison st, Louisville, Ky. Mo.
Schumacher, J F, Parkers Prairie, Minn. Mo.
Schumacher, O, Hershey, Neb. Mo.
Schumacher, W, 170 W 12th st, Holland, Mich. Mo.
Schumacher, W, Melvin, Ill. G Ia.
Schumann, Fr, Sawyer, Wis. Wis.
Schumann, Giles V B, 1232 3d st, Rensselaer, N Y. N Yk.
Schumann, W, North Fond du Lac, Wis. Wis.
Schumm, F C G, 422 W 44th st, New York, N Y. Mo.
Schumm, Otto, Brownstown, Ind. Mo.
Schumm, P, Anamoose, N Dak. Mo.
Schupmann, G, R No 25, Chesterfield, Mo. Mo.
Schurdel, T, 2062 E 30th st S E, Cleveland, Ohio. Mo.
Schuricht, C G (*P Em*), 2540 Sullivan st, St Louis, Mo. Mo.
Schust, W, R No 5, Fort Wayne, Ind. Mo.
Schuster, Geo, 43 N Phelps st, Youngstown, Ohio. Pb C.

Schuster, G H, Lincoln, Ill. O Jt.
Schutes, G F, 428 N Mulberry st, Logan, O. Mo.
Schuth, C, Freeport, Ill. Mo.
Schutt, E C, R No 3, Cape Girardean, Mo. Mo.
Schwagmeyer, H G, R No 1, Shobonier, Ill. Mo.
Schwan, A C, 1178 av A, Beaumont, Tex. Mo.
Schwan, F, Hillsboro, Kans. Mo.
Schwan, Paul, 1486 E 55th st, Cleveland, Ohio. Mo.
Schwandt, Fr, 326 W 11th st, Erie, Pa. Mo.
Schwanfelder, B, R No 1, Coon Rapids, Iowa. Mo.
Schwanke, F T, R No 1, Lime Ridge, Wis. Mo.
Schwankovsky, E L,851TurneravNW,Gr'd Rapids,Mich. Mo.
Schwankovsky, P G, North Detroit, Wayne co, Mich. Mo.
Schwankovsky, Theo, R No 1, Okolona, Ohio. Mo.
Schwam, S, DD, PhD, 115 S Yell Spgs st, Sp'gfield, O. Mia.
Schwarting, J E, Quinn, S Dak. Mo.
Schwartz, E W, Engadine, Mich. Mo.
Schwartz, G R, Stony Creek Mills, Pa. E Pa.
Schwartz, H, 1120 9th st, Menominie, Wis. Wis.
Schwartz, J W, D D (*P Em*), Worthington, Pa. Pb S.
Schwartz, L J, 610 E 16th st, Kansas City, Mo. Mo.
Schwarz, Friedrich, Buffalo, Neb. Mo.
Schwarz, B, Kingaroy, Australia. Mo.
Schwarz, M, McGregor, Texas. G Ia.
Schwecke, D E, Streeter, N Dak. Mo.
Schwede, F, Britton, Mich. Mo.
Schwehn, W G, Concord, N C. Mo.
Schweikert, Chas E, Woodlawn, Pa. Pb C.
Schwenk, H, R No 3, Ida Grove, Iowa. Mo.
Schwentker, Wm, 1934 Laurel av, St Paul, Minn. Mo.
Schweppe, C, Bowdle, S Dak. Minn.
Schweppe, H W, Sadorus, Ill. Mo.
Schwerin, Jul, Deshler, Thayer co, Neb. O Jt.
Schwermann, A H, Wetaskiwin, Alta, Can. Mo.
Schwermann, W A, R No 4, Pinckneyville, Ill. Mo.
Schwertfeger, F A, Withee, Wis. Mo.
Schwidder, A, R No 1, Sac City, Iowa. Mo.
Schwindt, F, 3029 W Prospect st, Kansas City, Mo. O Jt.
Schwoy, J A, Bronxville, N Y. Mo.
Scott, Alfred L, Manor, Tex. Aug.
Scott, J C H, Deschutes, Oreg. Dan U.
Scott, Wm D E, Bendersville, Pa. W Pa.
Seabrook, Wm L, Westminster, Md. Md.
Seagle, H L, Charleston, S C. Tn.
Sealing, J, Botkins, Ohio. O Jt.
Seaman, Geo S, 108 Oak Road, Vineland, N J. Pa.
Seashore, A T, Wahoo, Neb. Aug.
Seashore, Theodore, Round Rock, Tex. Aug.
Seastrand, A F, 67 Baldwin av, Everett, Mass. Aug.
Sebald, G A, R No 2, St Bonifacius, Minn. Mo.
Sebelius, Sven J, 1617 37th st, Rock Island, Ill. Aug.
Sechrist, Charles W, Bloomsburg, Pa. Sus.
Seebach, Julius F, Hollidaysburg, Pa. Al.
Seedoff, John F, 601 S 3d st, Rockford, Ill. Aug.
Seeger, W F, 230 N Mentor av, Pasadena, Cal. O Jt.
Seegers, J C, D D, 1718 Assembly st, Columbia, S C. S C.
Seehase, L, Eureka, S Dak. G Ia.
Seehausen, F W, Chebanse, Ill. Mo.
Seehuus, Knut, 996 Maple av, Decorah, Iowa. N in A.
Seemann, L, R No 1, Fessenden, N Dak. G Ia.
Seesko, F, R No 1, Benson, Neb. Mo.
Segerhammer, A, 806 W 11th st, Okla'ma City, Okla. Aug.
Segerhammer, C, 3118 St Vincent av, St Louis, Mo. Aug.
Seiberling, Wm J, Mulberry, Ind. Cgo.
Seibert, John F, 4137 N Hamlin av, Chicago, Ill. N Ill.
Seidel, Louis, 36 Union st, Freeport, Ill. Mo.
Seidel, W, Chester, Ill. Wart.
Seidel, Wm C, D D, 611 4th av, Sterling, Ill. Ol B.
Seidenstucker, Otto, 81 S Main st, Torrington, Conn. N Y.
Seidler, P E, Chap U S S Delaware, New York, N Y. Mo.
Seifert, Fred, Benson, Ill. O Jt.
Seils, Richard, R No 1, Roselle, Ill. Mo.
Seitzinger, L, Belgrade, Minn. G Ia.
Selander, S E, R No 5, York, Neb. Aug.
Selcke, B, Macon, Mo. Mo.
Sell, Amos, Galion, Ohio. Wit.
Sell, F, R No 1, Saint James, Minn. Mo.
Sell, H T, Weissport, Pa. Pa.
Selle, Franz, Shawano, Wis. Mo.
Selner, Wilson, Luthersburg, Clearfield co, Pa. Al.
Seltz, Carl G, R No 2, Gibbon, Minn. Mo.
Seltz, C H, R No 3, Fort Dodge, Iowa. Mo.
Seltz, F J, Thief River Falls, Minn. Mo.
Seltz, M E, Ayrshire, Iowa. Mo.
Semmann, A H, Paullina, Iowa. Mo.
Semmel, Henry E, 45 N 15th st, Allentown, Pa. Pa.
Seneker, H F J, 80 N Hanover st, Pottstown, Pa. Pa.
Senft, G, Medicine Hat, Alta, Can. O Jt.
Senft, H, R No 1, Spring Valley, Minn. G Ia.
Senkeisen, T, Hildreth, Neb. G Ia.
Senne, A, Yates Center, Kans. Mo.
Senne, Aug, Groton, S Dak. Mo.
Senne, M, Lincolnville, Kans. Mo.
Senst, E, Alvord, Iowa. G Ia.
Senter, J M, Lexington, N C. Tn.
Sereres, N, Carroll, Neb. Mo.
Setala, A, Republic, Mich. Finn.
Settlemyer, Wm H, Middletown, Md. Md.
Severtson, T J, Gruver, Iowa. N in A.
Seville, C W, Sidney, Neb. Neb.
Seyler, H L Y, 153 Jaques st, Elizabeth, N J. N & N.
Seyler, Th (*P Em*), Alma, Harlan co, Neb. G Ia.
Shaeffer, C W, Liverpool, Pa. C Pa.
Shaeffer, J W, Box 138, Homer City, Pa. Pb S.
Shafer, M E, Harrisburg, Pa. E Pa.
Shaffer, D L, 1309 West st, Homestead, Pa. Pb S.
Shaleen, C E, Langford, S Dak. Aug.
Shank, H B, Hoagland, Ind. N Ind.
Shannon, James W, D D, Mt Union, Pa. Al.
Shannon, L G (T Sem), Selinsgrove, Pa. Sus.
Shannon, S G, Norwood, Pa. E Pa.
Shanor, H K, Jewett, Ohio. Pb C.
Sharp, H H, 230 E Main st, Mechanicsburg, Pa. W Pa.
Sharp, M S, Enola, Pa. W Pa.
Sharretts, E A, D D, Berwick, Pa. Sus.
Shaud, J I, 5510 Broad st, E E, Pittsburgh, Pa. Pb C.
Shaulis, Samuel A, R No 3, Somerset, Pa. Pb S.
Shealy, C J, Prosperity, S C. S C.
Shealy, J A, Newport News, Va. Va.
Shealy, Jesse D, Leesville, S C. S C.
Shealy, P E, Theol Sem'y, Maywood, Ill. N C.
Shealy, Tillman W, Springfield, Ga. Ga.
Shearer, J W, 214 Wallace st, Vandergrift, Pa. Pb S.
Shearer, T E, Ashland, Pa. E Pa.
Shearouse, O B, Lexington, S C. S C.
Sheatsley, C V, Cap Univ, Columbus, Ohio. O Jt.
Sheatsley, J, 1778 E Main st, Columbus, Ohio. O Jt.
Sheeder, Benj R M, Portage, Pa. Al.
Sheffer, G E, 60 E 73d st, Chicago, Ill. N Ill.
Shefveland, A, Hayfield, Minn. N in A.
Shefveland, Ole, R No 3, Newark, Ill. N in A.
Shenk, E A, 2102 Madison av, Baltimore, Md. Md.
Shepfer, Wm H, 1022 Harrison st, Defiance, Ohio. O Dis.
Sherck, C Rollin, Iowa City, Iowa. Ia.
Sheriff, C F, R No 8, Wooster, Ohio. E O.
Sherman, E F, Woodstock, N Y. N Yk.
Sherven, L, 2029 Bath st, Santa Barbara, Cal. N in A.
Shewell, J E, 1012 8th st, Lorain, Ohio. E O.
Shiery, G H, 25 S 2d st, Lebanon, Pa. Pa.
Shilke, C A, Walkersville, Md. Md.

Shimer, Herbert D, 1421 State st, Schenectady, NY. N Yk.
Shindle, Henry C, 313 South av, Wilkinsburg, Pa. Pb S.
Shindler, C N, Lock Haven, Pa. C Pa.
Shipe, H R, Hartleton, Pa. C Pa.
Shipman, W A, D D, 428 Lincoln st, Johnstown, Pa. Al.
Shipp, J E, 3910 36th av S, Minneapolis, Minn. Aug.
Shirck, F R, Nevada, Iowa. Ia.
Sholander, C E, Guckeen, Minn. Aug.
Shrader, A B, D D, R No 1, Kansas City, Mo. Kan.
Shriver, P J, R No 3, Elmer, N J. E Pa.
Shuey, J W, Lexington, Va. Va.
Shull, C H, Ph D, R No 1, Red Lion, Pa. W Pa.
Shultz, Charles F, Bunker Hill, Kans. Kan.
Shurson, George, 1029 St Helena st,Santa Rosa,Cal. N in A.
Shurson, H O, 3224 Chicago av, Minneapolis, Minn. Nor U.
Sibbersen, E C, 525 W 5th st, Loveland, Colo. R Mtn.
Sibell, W, Carrington, N Dak. O Jt.
Sibole, Edw E, D D, 3519 N 18th st, Phila, Pa. Pa.
Sick, Christian, Sterling, Neb. G Neb.
Siebelitz, F W, Winchester, Texas. Mo.
Sieber, J L, 352 Church av S W, Roanoke, Va. S W Va.
Sieber, Lemuel L, D D, Gettysburg, Pa. W Pa.
Sieberg, R, Joppa, Md. O Jt.
Siebert, Albert F, D D, Germantown, Ohio. O Dis.
Siebert, A W, Papillion, Neb. Mo.
Siebert, P R, 616 South st, Zanesville, Ohio. O Dis.
Siebert, R, Hershey, Neb. Mo.
Siebert, R A, 11 Furnam st, Schenectady, N Y. Mo.
Siebert, R C, Humboldt, Neb. Mo.
Siebert, W L, 323 N 5th st, Newark, N J. N Y.
Siebott, Henry D E, 2502 N 27th st, Phila, Pa. Pa.
Siebrandt, F H, Tigerton, Wis. Mo.
Sieck, J, 212 Peckham st, Buffalo, N Y. Mo.
Sieck, J H, R No 2, Weir, Tex. Mo.
Sieck, J H C, Dalhart, Texas. Mo.
Sieck, L J, 2000 Benton st, St Louis, Mo. Mo.
Siefkes, S, R No 3, Waverly, Iowa. G Ia.
Siefkes, W A, R No 3, Clarksville, Ia. G Ia.
Siefkes, W J, Andover, S Dak. G Ia.
Sieg, Prof Paul, Salem, Va. S W Va.
Siegel, P F, Carlos, Minn. Mo.
Sieger, E E, Womelsdorf, Pa. Pa.
Sieger, H F, Northampton, Pa. Pa.
Sieger, P Geo, 546 W Walnut st, Lancaster, Pa. Pa.
Siegert, H C, Holgate, Ohio. Mo.
Siegler, A F (*P Em*), Wonewoc, Wis. Wis.
Siegler, C W, Bangor, Wis. Wis.
Siegler, J C, Johnson, Minn. Minn.
Siegler, Richard, Watertown, Wis. Wis.
Siegner, H L, 250 Lyon st, Ottawa, Ont, Can. C Can.
Siegrist, J, Green Bay, Wis. Wis.
Sieker, Chr H, Burlington, Wis. Wis.
Sieker, Otto, 419 W 145th st, New York, N Y. Mo.
Siekmann, Henry, Hastings, Adams co, Neb. G Neb.
Siemon, T F, 2116 W 21st st, Chicago, Ill. Mo.
Siermanns, J (*P Em*), 32 5th st, Wyandotte, Mich. O Jt.
Sievers, B, 376 Scott st, Milwaukee, Wis. Mo.
Sievers, E A, Victoria, Tex. Tex.
Sievers, Fred, 9027 Houston av, Chicago, Ill. Mo.
Sievers, Fr, Arcadia, Mich. Mo.
Sievers, H, Regina, Sask, Can. O Jt.
Sievers, W, 5712 Nicollet st, Duluth, Minn. Mo.
Sieving, A H, R No 1, Dent, Minn. Mo.
Sieving, J H F, R No 1, Chapin, Ill. Mo.
Sieving, Th, Manito, Ill. Mo.
Sifferd, C W, D D, Millersburg, Ind. N Ind.
Sifferd, L W, 93 W Market st, Logansport, Ind. N Ind.
Sigmar, H, Wynyard, Sask, Can. Ice.
Sigmond, R O, 81 Hatfield av, Pt Richmond, N Y. N in A.
Sigmond, S O, 438 50th st, Brooklyn, N Y. N in A.
Sigmond, Thor, Kensett, Iowa. N in A.
Sigmund, F L, D D, 9th & Sansom sts, Phila, Pa. N Yk.
Sihler, Prof W, Decorah, Ia. N in A.
Silfversten, C J, 535 Alban st, Rhinelander, Wis. Aug.
Siljan, O G U, 729 E Gorham st, Madison, Wis. N in A.
Sillak, J, Medicine Hat, Alta, Can. Mo.
Silness, E T, Bisbee, N Dak. N in A.
Sileth, M O, Lankin, N Dak. N in A.
Simen, G D, Simen av, N S, Pittsburgh, Pa. O Jt.
Simon, David, Dillsboro, Ind. O Jt.
Simon, E W, D D, 54 N Prospect st, Akron, Ohio. E O.
Simon, J O, 219 N 15th st E, Cedar Rapids, Iowa. Ia.
Simon, Jacob S, D D, Hagerstown, Md. Md.
Simonsen, Joh L, 2158 N Kildare av, Chicago, Ill. Dan U.
Simonsen, N P, R No 3, Emmetsburg, Iowa. Dan U.
Simonson, S C, Williams, Iowa. N in A.
Simundsen, Simund O, Kenyon, Minn. N in A.
Single, W J, 85 Mt View av, Akron, O. Mo.
Singmaster, Pres John A, D D, Gettysburg, Pa. E Pa.
Sittler, J, Delaware, Ohio. O Jt.
Sittler, L, Bird City, Kans. O Jt.
Sitz, A, 60 Church st, Oshkosh, Wis. Wis.
Sitzler, O, Mineola, Iowa. G Ia.
Sixt, G J, 217 E Decatur st, Eaton, Ohio. O Jt.
Sjoegren, P N, 3635 Columbus av, Minneap, Minn. Aug.
Sjoelinder, Laurent E, Tracy, Minn. Aug.
Sjovangen, W N, De Smet, S Dak. N in A.
Skaar, E O, Plaza, N Dak. Nor Fr.
Skaar, J, 3563 Snelling av, Minneapolis, Minn. N in A.
Skagen, J, R No 1, Fenton, Iowa. N in A.
Skarpness, J J, Centerville, S Dak. N in A.
Skartvedt, Peter, East Stanwood, Wash. N in A.
Skattebol, O, Parkland, Wash. N in A.
Skavlan, O E, R No 3, Farmington, Minn. N in A.
Skilbred, O, Onawa, Iowa. N in A.
Skindlov, A M, 1028 S 5th st, Spokane, Wash. N in A.
Skinsnes C C, MD(m'y),Chikungshan,Honan,China. N in A.
Skjei, Th J, R No 4, Northwood, N Dak. N in A.
Skogerboe, A E, Thief River Falls, Minn. N in A.
Skonhovd, M, Charlson, N Dak. N in A.
Skonnord, Joh, Staples, Minn. Nor Fr.
Skov, V B, 260 State st, Perth Amboy, N J. N in A.
Skovgaard, C J, Cordova, Neb. D in A.
Skromme, L, Thief River Falls, Minn. N in A.
Skunes, L M, Halstad, Minn. N in A.
Skyberg, Kristian, R No 2, Dalton, Minn. N in A.
Slaett, C E, Chisago City, Minn. Aug.
Slater, Samuel E, D D, 213 9th st, Auburn, Ind. N Ind.
Slaybaugh, G H, 1502 R st N W, Washington, D C. Mo.
Slettedahl, E B, 426 18th av N, Seattle, Wash. N in A.
Sletten, O H, 2900 Emerson av N, Minneap, Minn. Nor Fr.
Sletten, O R, Lake Mills, Iowa. N in A.
Slifer, William G, St Thomas, Pa. W Pa.
Sligh, W K, Jacksonville, Fla. S C.
Slonaker, W G, Clearville, Pa. Al.
Sloop, H E H, Bloom, Va. Va.
Smeby, H C, Viroqua, Wis. N in A.
Smeby, Olaf H, 219 4th st, Albert Lea, Minn. N in A.
Smeby, O V, Gayville, S Dak. N in A.
Smedal, G, Roland, Iowa. N in A.
Smeltzer, J M, 63 Adams st, Rochester, N Y. Pa.
Smith, Arthur H, D D, Ashland, Ohio. E O.
Smith, Arthur L, Mildred, Pa. Pa.
Smith, A W, Worthington, Pa. Pb S.
Smith, C Edgar, Whitemarsh, Pa. E Pa.
Smith, Chas J, DD, 3 W 65th st, New York, N Y. N & N.
Smith, C O, Conover, N C. Mo.
Smith, D Burt, D D, 1230 Washington st, Easton, Pa. E Pa.
Smith, E B, R No 13, Greeneville, Tenn. Hol.
Smith, Ernest T, 158 Iowa st, Aurora, Ill. Aug.

Smith, F D (miss), Tamachii, Shiba-Ku,Tokyo, Japan. Pa.
Smith, F E, 526 S Winebiddle av, Pittsburgh, Pa. Pb S.
Smith, George C, 1019 Clary st, Beloit, Wis. Eng N W.
Smith, Gideon C, Plymouth, Ohio. Wit.
Smith, John Lewis, Harrisonburg, Va. Va.
Smith, John W, 612 Clifford av, Rochester, N Y. N & N.
Smith, John Wm, Ephrata, Lancaster co, Pa. Pa.
Smith, Luther J, 2183 W 98th st, Cleveland, Ohio. E O.
Smith, Mervin E, Williamstown, Pa. E Pa.
Smith, M Luther, New Corydon, Ind. N Ind.
Smith, R L, New Castle, Pa. Pb S.
Smith, R M, DD, PhD, 217 S Greenm't av, Sp'gfield,O. Mia.
Smith, W B, Ph D, 612 N 10th st, Reading, Pa. E Pa.
Smith, Wm M, Lancaster, Ohio. Mia.
Smoll, Edwin H, Schuylkill Haven, Schuylkill co, Pa. Pa.
Smrcka, G, 924 W 19th st, Chicago, Ill. Slov.
Smukal, E G, Muscoda, Wis. Mo.
Smukal, G H, 3017 E 5th st, Los Angeles, Cal. Mo.
Smukal, R, 888 Meldrum av, Detroit, Mich. Mo.
Snable, H G, R No 2, Selinsgrove, Pa. Pa.
Snapp, D E, 403 N Patterson Park av, Balto, Md. O Jt.
Snapp, P L, Luray, Va. Tn.
Snartemoe, J A, Rhinelander, Wis. N in A.
Snartemoe, J B, East Stanwood, Wash. N in A.
Sneve, J S, Siletz, Oreg. N in A.
Snyder, C C, 421 Windsor st, Reading, Pa. Pa.
Snyder, C M, Gouldsboro, Pa. Pa.
Snyder, D J, 1331 Atlantic av, Long Beach, Cal. Cal.
Snyder, Edgar E, Harrisburg, Pa. E Pa.
Snyder, F C, Warren, Ohio. Pb C.
Snyder, Geo Frank, 950 30th st, Altoona, Pa. Al.
Snyder, Geo W, 1706 Deer Park boul, Omaha, Neb. Neb.
Snyder, Harmon M, 1637 E 78th st, Chicago, Ill. N Ill.
Snyder, H E, 226 W Gilman st, Madison, Wis. Eng N W.
Snyder, H G, Vandergrift, Pa. Pb S.
Snyder, H W, Shippensburg, Pa. W Pa.
Snyder, J, 489 S 18th st, Columbus, Ohio. (n. s.)
Snyder, John F, Mt Penn, Pa. Pa.
Snyder, M Luther, Sherwood, Ont, Can. Ia.
Snyder, Simon, Scalp Level, Pa. Al.
Snyder, S F, Gettysburg, Pa. Pb S.
Snyder, Wm A, DD, 127 Willoughby av, Br'klyn, N Y. N Y.
Soderstrom, C A, R No 15, Chatham, Ill. Mo.
Sodt, Wm, Berea, Ohio. G Ia.
Soe, J, Marcus, Iowa. Dan U.
Soedergren, Carl J, 1010 38th st, Rock Island, Ill. Aug.
Soedergren, L J, Ogden, Iowa. Aug.
Soeholm, Anders L J,710 Buchanan st,DesMoines,Ia. DanU.
Soeholm, A O, 2210 Butler av, Superior, Wis. Eng N W.
Soeldner, H F, R No 2, Okabena, Minn. Mo.
Soeldner, O A, R No 1, Fairmont, Minn. Mo.
Soerensen, A, Brainerd, Minn. N in A.
Soerensen, Chr, R No 3, Plainview, Neb. Dan U.
Soerensen, H W, Shevlin, Minn. N in A.
Soerensen, J, 20 Boylston st, Cambridge, Mass. D in A.
Soerensen, N P, Cushing, Neb. Dan U.
Soerensen, P, Bluffs, Ill. Wart.
Soerensen, S E, Stevinson, Cal. Nor Fr.
Soergel, Nicholas, Kingsville, Md. Mo.
Soerhus, O N, Brockington, Sask, Can. N in A.
Soevde, George A, Thor, Iowa. N in A.
Soevde, O O, Coon Valley, Wis. N in A.
Soevik, E (miss'y), Sinyang, Honan, China. N in A.
Soevik, Prof Erik (miss'y), Chekow, China. N in A.
Sohn, Prof J G, Hamilton, Md. Mo.
Sohn, O, R No 4, Sturgis, Mich. Mo.
Solberg, Chas K, 939 14th av S, Minneap, Minn. N in A.
Solberg, C O, 1412 St Olaf av, Northfield, Minn. N in A.
Soldan, A, Chaplain U S Army. Mo.
Solem, H M, Garretson, S Dak. N in A.
Solheim, A, Camrose, Alta, Can. N in A.
Solheim, E S, 722 4th av, Valley City, N Dak. Nor Fr.
Soll, F, North Yakima, Wash. Wis.
Soller, J F C, Youngstown, Ohio. O Jt.
Solomonson, C, Fergus Falls, Minn. Aug.
Solum, H, Story City, Iowa. N in A.
Sommer, A G, Frederic, Wis. Mo.
Sommer, A J, Neenah, Wis. Eng N W.
Sommer, Ch, Mt Vernon, N Y. Mo.
Sommer, E, Danvers, Ill. Mo.
Sommer, Gustav, 197 N 5th st, Brooklyn, N Y. N Yk.
Sommer, J H, 56 Kenilworth place, Brooklyn, N Y. N Y.
Sommer, Martin S, 3118 St Louis av, St Louis, Mo. Mo.
Somora, J, 1450 W Huron st, Chicago, Ill. Slov.
Sonnemann, O, 317 4th st, Manistee, Mich. Wis.
Sorensen, C, Dunbar, Ont, Can. C Can.
Sorenson, J B, Svea, Minn. Aug.
Sorenson, S T, 1411 S Fedora st, Los Angeles, Cal. N in A.
Sorge, Th, 1725 E Fairmont av, Baltimore, Md. Mo.
Sotendal, Mons, A, New London, Minn. N in A.
Sowers, R R, R No 3, Salisbury, N C. N C.
Sox, C J, Lexington, S C. N C.
Sox, D A, Carrollton, Ga. Ga.
Sox, E J, Hickory, N C. Tn.
Spaeth, H D, D D, 142 Market st, Williamsport, Pa. Pa.
Spaid, E L, Carey, Ohio. Wit.
Spaid, J E, Shanesville, Ohio. E O.
Spalding, B, Emden, Ill. G Ia.
Spande, T J, Eagle Grove, Iowa. N in A.
Spangler, Alex H, D D, Yeagertown, Mifflin co, Pa. C Pa.
Spangler, H R (miss'y), Guntur, India. W Pa.
Spangler, L S, Everett, Pa. Al.
Spangler, W D, Park Ridge, Ill. N Ill.
Spangler, Wm M, Hampstead, Md. Md.
Sparks, C E, York, Neb. Neb.
Spayde, W C, 225 S McDonald st, Lima, Ohio. Wit.
Speagle, F M, Maiden, N C. Tn.
Specht, H, Or Home, Richmond, Ind. O Jt.
Speckin, H F, West Falls, N Y. Mo.
Spehr, O, 2602 H st, Bakersfield, Cal. G Ia.
Spehr, P O, Linn, Kans. G Neb.
Sperati, Prof Carl A, Decorah, Iowa. N in A.
Sperling, H, PhD,49 N Queen st, Kitchener,Ont,Can. N Yk.
Sperling, Prof J E, New Ulm, Minn. Minn.
Spieckermann, August, Princeton, Neb. G Neb.
Spiegel, A G, 605 S Superior st, Albion, Mich. Mo.
Spiegel, G, Jackson, Mich. Mo.
Spiegel, W, 515 McClellan av, Wausau, Wis. O Jt.
Spieler, F, R No 1, Canova, S Dak. O Jt.
Spielman, Walter L, Sugar Grove, Ohio. O Jt.
Spielmann, E, Russell, Kans. G Neb.
Spiering, A, New London, Wis. Wis.
Spiering, Herm, R No 3, Pierce, Neb. Mo.
Spiggle, C K, Delmont, Pa. Pb C.
Spiggle, Geo W, Penns Station, Pa. Pb C.
Spilman, J C, Edgerton, Rock co, Wis. Mo.
Spilman, J G, 2214 E Oliver st, Baltimore, Md. Mo.
Spitz, C Th, Harrold, S Dak. Mo.
Spleiss, Ar, Lester Prairie, Minn. Mo.
Spoehr, E G, Mars, Pa. O Jt.
Spohr, G E, Prussia, Sask, Can. O Jt.
Spong, V, 4203 Holly st, Kansas City, Mo. Aug.
Sponseller, Josephus F, Columbiana, Ohio. E O.
Sprandel, W, Arapahoe, Neb. Mo.
Sprattler, Geo, American Falls, Idaho. G Ia.
Sprengeler, E (miss'y), Colonia Erechim, Brazil, S A. Mo.
Sprengeler, H F, 300 9th st, Milwaukee, Wis. Mo.
Sprenger, H C, Parker, S Dak. Mo.
Sprengling, Ph, Hika, Manitowoc co, Wis. Wis.
Spriegel, Fr W, Platte Center, Neb. G Neb.

Spring, G A, 21 E 1st st, Cincinnati, Ohio. O Jt.
Spruth, W A, Stony Plain, Alta, Can. Mo.
Srugies, H, Greene, Iowa. G Ia.
Staats, A C, Marengo, Ill. Mo.
Stabley, J F, Fisherville, Pa. E Pa.
Stacy, Curtis G, 330 W North st, Springfield, Ohio. Wit.
Stadem, C J, Estavan, Sask, Can. N in A.
Stadler, C, Fredonia, N Dak. G Ia.
Staehling, H, Danforth, Iroquois co, Ill. G Ia.
Staehling, J O, Myrtle, Minn. G Ia.
Staehling, Wm, 525 Main st, Waupun, Wis. G Ia.
Staehr, R, R No 1, Keeline, Wyo. Mo.
Stafford, H C, 1363 Palou av, San Francisco, Cal. Cal.
Stahl, E F C, 314 N Plum st, Union City, Ind. O Jt.
Stahl, P H, Beaver Springs, Pa. C Pa.
Stahler, William E, D D, Lebanon, Pa. E Pa.
Stair, Reuben S, Lewisberry, Pa. W Pa.
Staley, F W, Ardmore, Pa. E Pa.
Stallmann, H (miss'y), Ambur, India. Mo.
Stamets, Amos M, 2001 N 5th st, Harrisburg, Pa. E Pa.
Stamline, J A, D D, Round Rock, Texas. Aug.
Stamm, G, 216 8th st A N E, Calgary, Alta, Can. O Jt.
Stamm, O A, 185 State st, Elkhart, Ind. Mo.
Stamm, P, Harbor Beach, Huron co, Mich. Mo.
Stansland, E A, Osakis, Minn. N in A.
Stapel, A C, R No 1, Emerald, Wis. Mo.
Starck, Alvin W C, R No 14, La Salle, N Y. Mo.
Starck, E J W, R No 1, Audubon, Iowa. Mo.
Starck, Herm O, Ada, Norman co, Minn. Mo.
Stark, A W, Luth Or Home, Joliet, Ill. Aug.
Stark, Edward, Mediapolis, Iowa. Aug.
Stark, G K, 1415 Madison st N E, Minneap, Minn. Aug.
Starke, F, Casey, Iowa. Mo.
Staudermann, E, 16 S 7th av, Mount Vernon, N Y. N Y.
Stauffer, Ezra E, D D, Lawrence, Kans. Kan.
Stauffer, Luther G, 42 N Seward st, York, Pa. W Pa.
Stavaas, O P, Thief River Falls, Minn. N in A.
Stave, H, Talmage, Neb. G Ia.
Stavney, J A, 305 Cook av, Portland, Oreg. Nor Fr.
St Clair, J A, 3802 Grand boul, Chicago, Ill. N Ill.
Stearns, G, 310 Scott st, Milwaukee, Wis. N in A.
Stechholz, H C W, 485 S Maple av, Glen Rock, N J. Mo.
Stechholz, Hugo F R, 204 Madison av, Paterson, N J. Mo.
Steck, A R, D D, 637 N Hanover st, Carlisle, Pa. W Pa.
Steck, Chas F, D D, 1509 U st N W, Wash, D C. Md.
Steck, William F, Muncy, Lycoming co, Pa. Sus.
Steckel, L W, Albert Lea, Minn. Eng N W.
Steege, A C Theo, 40 Warlock st, New Britain, Conn. Mo.
Steege, C, 300 S 2d av, Maywood, Ill. Mo.
Steege, H A, 690 33d st, Milwaukee, Wis. Mo.
Steege, J H C, Dundee, Kane co, Ill. Mo.
Steen, Peder, Church's Ferry, N Dak. Nor Fr.
Steffen, G, Sisseton, S Dak. Mo.
Steffen, O, 1309 Fisher av, Detroit, Mich. Mo.
Steffens, D H, 896 Battery av, Baltimore, Md. Mo.
Steffenson, B O, Tavera, Wis. N in A.
Steffey, Sidney D, Convoy, Ohio. N Ind.
Stegemann, H, Culbertson, Neb. Mo.
Steger, H jr, Fairbank, Iowa. Mo.
Steik, J, 774 Parker st, Boston, Mass. Pa.
Steik, P E, 1247 Day st, Phila, Pa. Pa.
Steimle, Aug, D D, 29 S 5th st, Allentown, Pa. Pa.
Stein, C H, 1010 4th st, Braddock, Pa. Pb S.
Stein, G, East Cleveland, Cleveland, Ohio. Mo.
Stein, Prof H F A, Conc Coll, Bronxville, N Y. Mo.
Stein, J A, Sauk Center, Minn. Mo.
Stein, S A, 416 W Col st, Springfield, Ohio. O Jt.
Steinbicker, Wm H, Rockville Center, L I, N Y. N & N.
Steiner, Prof L, Winfield, Kans. Mo.
Steinert, G, 406 Highpoint av, West Hoboken, N J. Mo.
Steinert, Theo, Marine Mills, Minn. Aug.
Steinfurth, A W, 20 Roney av, Dayton, Ohio. Mia.
Steinhaeuser, A T W, DD, 201 N 9th st, Allentown, Pa. Pa.
Steinhauer, A H, 2002 S 7th st, Camden, N J. Pa.
Steinhoff, H C, 1914 Cuyler av, Chicago, Ill. Mo.
Steinkamp, G, Hawarden, Iowa. Mo.
Steinmann, W, Ph D, Seguin, Tex. O Jt.
Steinmann, W C, Venedy, Washington co, Ill. Mo.
Steinmeyer, G W, Avon, S Dak. Mo.
Steinmeyer, W, 9026 Escanaba st, Chicago, Ill. O Jt.
Stellhorn, Ernst, 120 Packard st, Ann Arbor, Mich. O Jt.
Stellhorn, E F W, Bexley sta, Columbus, Ohio. O Jt.
Stellhorn, Prof F W, D D, Cap Univ, Columbus, O. O Jt.
Stellhorn, Theo F C, Sandusky, Ohio. O Jt.
Stelljes, J H, Smithville, L I, N Y. N & N.
Stelter, B, R No 1, White Creek, Wis. Mo.
Stelter, J H, R No 1, Fall Creek, Wis. Mo.
Stelzer, F J H, R No 2, Schulenburg, Texas. Mo.
Stelzer, R, 2066 Stuart st, Regina, Sask, Can. O Jt.
Stemmermann, D, R No 1, Hope, Kans. Mo.
Stenberg, John H, 315 First av E, Duluth, Minn. N in A.
Stenborg, G A, Center City, Minn. Aug.
Stenby, Stephen M, Clear Lake, Iowa. Nor Ei.
Stender, J, Medina, N Y. Buf.
Stenerson, P S, Ames, Iowa. N in A.
Stenholm, C A, 27 Clarks Hill av, Stamford, Conn. Aug.
Stensby, O L, R No 1, Glenham, S Dak. N in A.
Stensen, M C, Sebeka, Minn. N in A.
Stenseth, S A, 1661 McKenna av, Portland, Oreg. N in A.
Stensgaard, O M, Gully, Minn. N in A.
Stensland, Os, Fairview, S Dak. N in A.
Stenson, Ole H, 334 4th st, Manistee, Mich. N in A.
Stensrud, E M, 2455 Howard st, San Francisco, Cal. N in A.
Stenstrom, L P, Elizabeth, Minn. Aug.
Stephan, Th M, Vincent, Iowa. Mo.
Stermer, J E, 311 W Pedregosa st, Santa Barbara, Cal. Cal.
Stern, F, Mansfield, Wash. Wis.
Stern, G, Morrisonville, Wis. Wis.
Sternat, F C J, Abbottstown, Pa. W Pa.
Sterner, L B, East Stroudsburg, Pa. Pa.
Sternherz, V, 2224 7th av, Birmingham, Ala. Aug.
Sterz, E, Jacksonport, Wis. Wis.
Sterz, Herman, 312 S 4th st, Watertown, Wis. Wis.
Sterzer, C W, Luseland, Sask, Can. Manit.
Stetler, Eugene, Good Shepherd Home, Allent'wn, Pa. Pa.
Stetler, Isaac H, Ph D, Fultonham, Ohio. O Dis.
Stettler, M H, Shillington, Pa. Pa.
Steuer, M L, 275 Bryant st, N Tonawanda, N Y. O Jt.
Steup, A G, 24 King st, Springfield, Mass. Mo.
Steup, H C, 229 E 124th st, New York, N Y. Mo.
Steup, M L, 12½ Hamilton av, South Norwalk, Conn. Mo.
Steup, P G, 25 Oliver st, Stamford, Conn. Mo.
Steup, R B, 229 E 124th st, New York, N Y. Mo.
Stevens, E, R No 2, Munith, Mich. Mich.
Steyer, C J, Corning, Clay co, Ark. Mo.
Steyer, E, Palacois, Texas. Mo.
Steyer, Franz, Lafe, Green co, Ark. Mo.
Stickley, Vastine, R No 2, Barber, N C. N C.
Stiebitz, G P, Youngstown, N Y. Mo.
Stieg, E C, R No 4, Clayton, Ill. Mo.
Stiegemeyer, G, 310 E Univ av, Champaign, Ill. Mo.
Stiegemeyer, Theo, 308 East A st, Belleville, Ill. Mo.
Stiegler, E A, Ph D, 735 Church st, So Bethlehem, Pa. Pa.
Stiemke, H T, 27 Milton st, Geneva, N Y. Mo.
Stine, M H, DD, PhD, 307 W 18th st, Wilmington, Del. E Pa.
Stippich, H, South Manchester, Conn. N Y.
Stirewalt, A J (miss'y), Kumamota, Japan. Tn.
Stirewalt, J P, D D, New Market, Va. Tn.
Stirewalt, M L, Concord, N C. N C.
Stock, A C, Neosho, Wis. Wis.

Stock, A M, 22 Thompson Court, Detroit, Mich. (n. s.)
Stock, Harry B, D D, Carlisle, Pa. W Pa.
Stock, S F, R No 13, Fort Wayne, Ind. Mo.
Stock, W, Trochu, Alta, Can. Mo.
Stockdahl, T S, Makoti, N Dak. N in A.
Stockholm, C, R No 6, Marlette, Mich. D in A.
Stockmann, O, Tavistock, Ont, Can. Can.
Stockslager, P T E, R No 2, Gettysburg, Pa. W Pa.
Stockstad, Chr, Roland, Iowa. N in A.
Stoeckhart, E, Loganville, Wis. Mo.
Stoehr, W P, R No 2, Horicon, Wis. Mo.
Stoeppelwerth, Prof H, Winfield, Kans. Mo.
Stoeppelwerth, P, 181 W Main st, Peru, Ind. Mo.
Stoeve, D, 314 Chestnut st, Grand Forks, N Dak. N in A.
Stoeve, R O, Swift Current, Sask, Can. N in A.
Stoever, C F W, 4014 Linden av, Seattle, Wash. Cal.
Stokke, K S (miss'y), Kioshan, Honan, China. N in A.
Stolee, H J, Highland, Wis. N in A.
Stolee, M J, St Anthony Park, St Paul, Minn. N in A.
Stoll, Carl, Atlanta, Ga. Mo.
Stolp, P, R No 2, Linn, Kans. Mo.
Stolpe, M, D D, 217 E 49th st, New York, N Y. Aug.
Stolper, W, Gwinner, N Dak. Mo.
Stolte, J F, 628 Chester av, Lancaster, Pa. Pa.
Stolz, C A, 1348 Virginia av, Johnstown, Pa. Pb C.
Stolz, P E, R No 5, New Hampton, Iowa. G Ia.
Stolzenberg, O F, Pomeroy, Ohio. Mo.
Stomberger, J E, Lewisburg, Ohio. Mia.
Stone, E O, 2717 Bloomington av, Minneapolis, Minn. Aug.
Stonecypher, James I, Hughesville, Pa. Sus.
Stoppenhagen, M, R No 1, Schulenburg, Texas. Mo.
Storaasli, G, Warren, Minn. N in A.
Storaasli, O T, Clarkfield, Minn. N in A.
Storebo, H G, Hawarden, Sask, Can. Nor Fr.
Storek, Carl, R No 20, Peru, Ill. G Ia.
Storlie, Knut O, 7049 Jones av, Seattle, Wash. N in A.
Storm, G P, R No 4, Saginaw, Mich. Mo.
Storm, R, Mora, Minn. Mo.
Stormo, H J, Glenwood, Minn. N in A.
Storstad, J M, Spring Valley, Wis. N in A.
Stosskopf, A D, R No 1, Sebewaing, Mich. Mo.
Stoudemeyer, G A, Gilbert, S C. S C.
Stouffer, Samuel, Somerset, Pa. Md.
Stough, F E, 1537 Hertel av, Buffalo, N Y. N & N.
Stough, J Howard, Ph D, Chadron, Neb. Neb.
Stough, Wm L, 2011 Memphis st, Phila, Pa. Pa.
Stover, Jacob M, Selinsgrove, Pa. Pb S.
Stover, J W, Rainsburg, Pa. Al.
Stover, R H, Wapakoneta, Ohio. Wit.
Stowell, A L, Braddock, N Dak. Nor Fr.
Strail, G D, Saddle River, N J. N Yk.
Strail, H A, Poestenkill, N Y. N Yk.
Strand, J J, R No 3, St Peter, Minn. N in A.
Strand, J S, Benson, Minn. N in A.
Strand, K T, Rolette, N Dak. N in A.
Strand, Prof S, Madison, Minn. N in A.
Strandness, John J, Perth, N Dak. N in A.
Strandskov, H C, R No 6, Atlantic, Iowa. D in A.
Strandskov, N C, Ringsted, Iowa. D in A.
Strasburg, K J H, 1102 Stophlet st, Ft Wayne, Ind. Mo.
Strasen, C jr, Plymouth, Mich. Mo.
Strasen, H, R No 1, Courtland, Minn. Mo.
Strasen, J, 1630 Brown st, Milwaukee, Wis. Mo.
Strasen, P L G, R No 3, Bland, Mo. Mo.
Strassburger, E G, Cedarburg, Wis. G Ia.
Strasser, C Wm T, R No 2, Stroudsburg, Pa. E Pa.
Straub, H L, Lehighton, Pa. Pa.
Strauch, A O, R No 2, Princeton, Millelacs co, Minn. Mo.
Strauss, S K, Port Clinton, Ohio. G Ia.
Strauss, Th, Marine City, Mich. G Ia.
Strauss, Wm H, Lehighton, Pa. Pa.
Streamer, Chas R, Liberty, Pa. Sus.
Streamer, W A H, Saxton, Pa. Al.
Streckfuss, Prof Fr, Springfield, Ill. Mo.
Streckfuss, J M, R No 4, Bowie, Texas. Mo.
Streeb, H, Monticello, Iowa. G Ia.
Streetz, G M, Smithfield, Neb. G Ia.
Streich, C, Philips, Wis. G Ia.
Streich, Carl J, 104 W Chestnut st, Shamokin, Pa. Pa.
Strempfer, J, Elmira, Ont, Can. Can.
Streng, Th, R No 2, Auburn, Nemaha co, Neb. G Ia.
Strenge, J H, 725 Lehman st, Lebanon, Pa. Pa.
Streufert, A R, Maple Lake, Minn. Mo.
Streufert, F C, 4317 Mozart st, Chicago, Ill. Mo.
Strickert, H J, R No 4, Lincoln, Kans. Mo.
Stricker, M, Dunn Center, N Dak. O Jt.
Striepe, H W, Merrill, Iowa. O Jt.
Strieter, John, R No 5, Bay City, Mich. Mo.
Strieter, Theo (miss'y), Sao Leopoldo, Brazil, S A. Mo.
Strieter, Prof J A F, Seward, Neb. Mo.
Strobel, F E, Verona, Pa. Pb C.
Strock, J R (miss'y), Guntur, India. W Pa.
Strodach, P Z, 4227 Manyunk av, Roxboro, Phila, Pa. Pa.
Stroem, A E, Fertile, Polk co, Minn. N in A.
Stroem, E I, Watson, Minn. N in A.
Stroem, O A, 5407 Franklin av, Cleveland, Ohio. N in A.
Stroemme, K, 62 Railway av, San Francisco, Cal. N in A.
Stroemmen, P A, 608 Elm st, Calumet, Mich. Nor Fr.
Strohe, F von, 617 Hutchins av, Columbus, Ind. Mo.
Stromquist, Luther, Haxtum, Colo. Aug.
Strothmann, W, R No 17, Sanborn, N Y. Mo.
Stroup, B L, Colburn, Ind. Cgo.
Stroup, George W (*ret*), 1910 3d st, Altoona, Pa. C Pa.
Strube, E (*P Em*), Plymouth, Jefferson co, Neb. D Neb.
Struewing, H, Duff, Sask, Can. Manit.
Struxness, E, Fingal, N Dak. N in A.
Stub, H A, 1215 Thomas st, Seattle, Wash. N in A.
Stub, Prof H G, DD, 806 Sheldon av, St Paul, Minn. N in A.
Stub, J A O, 715 E Main st, Stoughton, Wis. N in A.
Stubenvoll, C F, Ephraim, Wis. O Jt.
Stubenvoll, E, R No 2, Marion, Wis. O Jt.
Stubenvoll, Emil C, Tilleda, Wis. O Jt.
Stubenvoll, H, Tigerton, Wis. (n. s.)
Stubkjaer, N A, DeForest, Wis. N in A.
Stuckenberg, Henry C, Ohio City, Ohio. Wit.
Stuckert, E E, 4919 E 11th av, Brooklyn, N Y. N & N.
Studier, H E, Barnston, Neb. G Ia.
Studtman, H, R No 2, Riesel Texas. Mo.
Stuebe, L, R No 2, Cornelius, Oreg. Mo.
Stuehm, H E, 424 9th st, Logansport, Ind. Mo.
Stueland, A L, Ray, N Dak. N in A.
Stuers, H (*P Em*), Hudson, Black Hawk co, Ia. G Ia.
Stump, Adam, D D, 702 W King st, York, Pa. W Pa.
Stump, A M, 121 S 11th st, Easton, Pa. Pa.
Stump, Prof J, D D, 1630 S 11th av, Maywood, Ill. Pa.
Stump, W C, 144 Elm st, Oshkosh, Wis. Eng N W.
Stumpf, R N, Smicksburg, Pa. Pb S.
Stup, Grayson Z, 22 Charles st, Trenton, N J. E Pa.
Stupp, S B, West Liberty, Ohio. Wit.
Sture, Nils J, R No 2, Ridgefield, Wash. Aug.
Stuth, R, R No 2, Shawano, Wis. Mo.
Stutheit, H, Wymore, Neb. G Ia.
Stutts, Wm H, D D, 837 Sterling pl, Brooklyn, N Y. N Yk.
Styer, Geo W, Strasburg, Ohio. E O.
Succop, B H jr, 810 Petoskey st, Petoskey, Mich. Mo.
Succop, B H sr, 523 N Jefferson st, Ionia, Mich. Mo.
Succop, Henry H, 910 N Hoyne av, Chicago, Ill. Mo.
Succop, Paul, 726 S Water st, York, Pa. Mo.
Sudergat, M, Wisner, Neb. G Neb.
Suhren, F, Somonauk, Ill. G Ia.

Suhr, W F, Highland Park, Ill. Mo.
Sultzbach, D I, 1627 N 56th st, Philadelphia, Pa. Pa.
Sumons, A C, 2828 N 28th st, Philadelphia, Pa. Pa.
Summers, H C, Confluence, Pa. Al.
Sumstad, K, Polson, Mont. N in A.
Sumstad, M O, 3319 Portland av, Minneap, Minn. N in A.
Sumstine, D R, ScD, 508 Elliott st, Wilkinsb'g, Pa. Pb S.
Sund, Bernt S J, R No 1, New London, Minn. N in A.
Sund, Christian (*P Em*), Riga, Mich. G Ia.
Sundal, B L, Farmington, Minn. Nor Fr.
Sunday, O E, Montoursville, Pa. Sus.
Sunday, W E, Hooversville, Pa. Al.
Sundberg, C A, Carthage, Ill. Ia.
Sundby, G A, Rio, Wis. N in A.
Sunde, J S, Lawton, N Dak. N in A.
Sunde, L O, Lily, S Dak. N in A.
Sundheim, J, R No 2, Fertile, Minn. N in A.
Sundquist, L J, Moose Lake, Minn. Aug.
Sunner, H K, Soldier, Iowa. N in A.
Sutcliffe, A T, Maytown, Pa. E Pa.
Sutherland, Edgar, R No 1, Hammond, N Y. N Yk.
Sutter, Frederic, Stapleton, N Y. N Y.
Sutter, F R, Girard, Ohio. O Jt.
Sutton, F D, R No 6, York, Pa. W Pa.
Svare, H O, Granite Falls, Minn. N in A.
Sveen, Martin B, Portland, N Dak. N in A.
Svendsen, H A, Harlan, Iowa. Dan U.
Svennungsen, D, LeRoy, Minn. N in A.
Svennungsen, S, Toronto, S Dak. N in A.
Svingen, O P, Bottineau, N Dak. N in A.
Svinth, H N, R No 1, Roy, Wash. Pac.
Svore, O R, Bisamrck, N Dak. N in A.
Swalestuen, J D, Jasper, Minn. N in A.
Swan, C O, 219 6th av E, Duluth, Minn. Aug.
Swanbaeck, J W, Swea City, Iowa. Aug.
Swanbom, J E, Pierson, Fla. Aug.
Swanburg, G A, Waukegan, Ill. Aug.
Swank, C P, 415 Elm st, Camden, N J. E Pa.
Swank, N D, 427 Tioga st, Johnstown, Pa. Pb S.
Swank, M J, St John's, Pa. Pa.
Swanlund, A A, Texas City, Texas. Aug.
Swanson, C R, 911 Stewart st, Seattle, Wash. Aug.
Swanson, D V, Iron Mountain, Mich. Aug.
Swanson, H C M, Flint, Mich. Aug.
Swanson, M L, 355 Broadway, Newport, R I. Aug.
Swanson, S H, Deerwood, Minn. Aug.
Sward, Carl A, R No 4, Stromsburg, Neb. Aug.
Sweger, T E, Cooperstown, N Dak. N in A.
Swenson, B C, Kilbourn, Wis. N in A.
Swenson, Chr, 706 N 56th av W, W Duluth, Minn. Aug.
Swenson, Emil, 732 Terrace av, Marinette, Wis. Aug.
Swenson, E G, Webster, S Dak. Aug.
Swenson, Frank, 557 Lapham st, Milwaukee, Wis. Aug.
Swenson, F J, Belfield, N Dak. N in A.
Swenson, H S, Englewood, Colo. Aug.
Swenson, J F, Nelson, Wis. N in A.
Swenson, N W, R No 1, Dawson, Minn. Aug.
Swenson, Ole, Carpio, N Dak. Nor Fr.
Swenson, S W, Evansville, Minn. Aug.
Swenson, V E (miss'y), Hsuchow, Honan, China. Aug.
Swensson, S R, Georgetown, Conn. Aug.
Swickard, W R, 2035 Florida st, Long Beach, Cal. (n. s.)
Swihart, Clarence N, DD, 1328 S 26th st, Omaha, Neb. Neb.
Swinehart, A O, 3415 Grand boul, Spokane, Wash. O Jt.
Swinehart, O E, Canonsburg, Pa. O Jt.
Switzer, John E, Allendale, Bergen co, N J. N Yk.
Swope, J B, 1507 Vincennes av, Chicago Heights, Ill. N Ill.
Swoyer, E, Lawrence Park, Erie, Pa. Pb C.
Sybilrud, Chr E, 519 Farrington av, St Paul, Minn. N in A.
Sydow, A G T, Rib Lake, Wis. Wis.
Sylvan, Olof H, 709 Blucher st, Corpus Christi, Tev. Aug.
Sylvester, Edward, Dundee, Ill. Mo.
Sylwester Prof F W J, Conc Coll, Portland, Oreg. Mo.
Syrdal, Peter R, Milan, Minn. N in A.
Syrdal, R R, Shelly, Minn. N in A.
Systad, J M, Havre, Mont. N in A.
Szabo, A, New Brunswick, N J. N Y.
Szillat, G, R No 2, New Ulm, Texas. G Ia.

Tabbert, W F, Bridgman, Mich. Mo.
Tacke, A, 1508 14th st, Milwaukee, Wis. Wis.
Taeuber, R, Hosmer, S Dak. G Ia.
Takimoto, K, Kumamoto, Japan. N C.
Taler, P F, 324 College st, Albert Lea, Minn. Dan U.
Tallakson, S L, 2915 Cortez st, Chicago, Ill. N in A.
Tandberg, J P, North Battleford, Sask, Can. N in A.
Tangjerd, Peder, 2326 Hendon av, St Paul, Minn. N in A.
Tank, L F, 607 Bannatyne av, Winnipeg, Man, Can. O Jt.
Tanner, Prof Jacob, 404 8th st S, Moorhead, Minn. N in A.
Tappenbeck, Ed, 9901 Winston av, Chicago, Ill. Mo.
Tappert, C R, 26 Division st, New Rochelle, N Y. N Y.
Tappert, E A, 119 Jackson st, Johnstown, Pa. Pb C.
Tappert, G H, 796 E 156th st, New York, N Y. N Y.
Taras, M, Daggett, Mich. Wis.
Tarnedde, John H, McKees Rocks, Pa. Pb C.
Tarpgaard, A J, 2810 22d st E, Minneapolis, Minn. D in A.
Tarrant, R B, Springfield, S C. S C.
Tassler, A, Sebeka, Minn. Mo.
Tau, Paul J, North Washington, Pa. Pb S.
Taubert, C, Leola, S Dak. G Ia.
Taurus, J, Oregon, Ill. G Ia.
Taylor, A R, Lexington, S C. S C.
Taylor, Samuel J, D D, 606 5th av, Juniata, Pa. Al.
Teckhaus, H A, Diller, Neb. G Neb.
Tecklenburg, P, Corsica, S Dak. G Ia.
Tedrahn, C W, Lockport, Ill. Mo.
Tegeler, J H, Beemer, Neb. Mo.
Teigen, M, Kramer, N Dak. N in A.
Tejan, G B, Avalon, Bellevue, Pittsburgh, Pa. O Jt.
Tekse, Tobias, Fergus Falls, Minn. Nor Fr.
Telle, M M, R No 1, Kimmswick, Mo. Mo.
Telleen, J, D D, Cambridge, Ill. Aug.
Telthorster, H, Flanagan, Ill. O Jt.
Temme, L, Wallis, Texas. Mo.
Tengwald, V, 372 Logan av, Winnipeg, Man, Can. Aug.
Ternberg, Erik S, Gibbon, Minn. Aug.
Tervalon, W J, Mansura, La. Mo.
Ter Vehn, H C, Covington, Ohio. O Dis.
Tessmann, H, R No 5, Parkers Prairie, Minn. Mo.
Tetlie, Paul H, Madison, Minn. N in A.
Teufel, C M, 7710 Hamilton av, Pittsburgh, Pa. Pb S.
Tews, C W, 730 Garland av, Detroit, Mich. Mo.
Tews, Th A, R No 5, Iowa Falls, Iowa. Mo.
Teyler, A H, R No 3, Hinsdale, Ill. Mo.
Tharaldsen, Iver, 1790 Clinton av, New York, N Y. N in A.
Tharaldson, T, Van Hook, N Dak. Nor Fr.
Thedinga, H, Rome, Wis. O Jt.
Theel, H J, Hillsboro, Kans. Mo.
Theiss, G, R No 1, Roselle, Ill. Mo.
Theiss, J H, 959 12th st, Oakland, Cal. Mo.
Theiss, J W, 1034 Elbert st, Los Angeles, Cal. Mo.
Theiss, W A, Olive, Cal. Mo.
Thelander, P G, 3 N Jackson st, Batavia, Ill. Aug.
Thelander, Roy, 130 Kent st, St Paul, Minn. Aug.
Theobald, O, Montello, Wis. Wis.
Thiede, K A H, 2140 Ventura st, Fresno, Cal. Mo.
Thiel, F, 2155 W 48th av, Denver, Colo. G Ia.
Thiele, Prof G, 1415 W 24th st, Milwaukee, Wis. Wis.
Thieme, Arno, Delray, Fla. Mo.
Thieme, Ernst, R No 2, Chelsea, Mich. G Ia.

Thieme, Tr jr, 10310 av H, Chicago, Ill. Mo.
Thies, S, Didsbury, Alta, Can. Mo.
Thimell, G M, Highland Park, Ill. Aug.
Thober, A C, Underwood, N Dak. Mo.
Thoen, J E, Beloit, Wis. N in A.
Tholan, Samuel F, R No 1, Montgomery, Pa. Sus.
Thollehaug, S K, Hillsboro, N Dak. N in A.
Thom, L, 114 W 6th st, Marshfield, Wis. Wis.
Thomas, Abraham Z, 179 E 4th st, Salem, Ohio. E O.
Thomas, D F, Norton, N Mex. N Ill.
Thomas, Geo H, 60 Caroline st, Saratoga Sp'gs, N Y. Mo.
Thomas, H L, Karthaus, Pa. Al.
Thomas, J W, Lynchburg, Ohio. Mia.
Thomas, L A, Mooresville, N C. N C.
Thomas, M E (miss'y), Guntur, India. E O.
Thomas, T Bahn, 228 E Wash st, Chambersburg, Pa. W Pa.
Thomesen, T E, Barton, N Dak. N in A.
Thompson, C P, Charlotte, N C. Mo.
Thompson, C S, Iola, Wis. N in A.
Thompson, G K, Ambrose, N Dak. N in A.
Thompson, H M, St Olaf Coll, Northfield, Minn. N in A.
Thompson, H N, Albion, Ind. N Ind.
Thompson, O, Chinook, Wash. N in A.
Thompson, O C Jersing, Wakonda, S Dak. N in A.
Thompson, P, Dawson, Lac qui Parle co, Minn. Nor Ei.
Thompson, S L, Grantsburg, Wis. N in A.
Thompson, T, R No 2, Mt Vernon, S Dak. N in A.
Thompson, T C, 549 N Leamington av, Chicago, Ill. N in A.
Thomsen, C H, South Ozone Park, L I, N Y. N Yk.
Thoreby, P P, Eugene, Oreg. Dan U.
Thorene, H, 997 Mathilda av, St Paul, Minn. Aug.
Thoreson, H, Wyndmere, N Dak. N in A.
Thoreson, H M, Elbow Lake, Minn. N in A.
Thoreson, Lauritz, Vienna, S Dak. N in A.
Thoreson, P A, Hannaford, N Dak. N in A.
Thorgrimssen, H B, 223 4th av, Grand Forks, N Dak. Ice.
Thorkveen, L P, St James, Watonwan co, Minn. N in A.
Thorlaksson, Nils S, Selkirk, Manit, Can. Ice.
Thorlaksson, SO(my),51UyenoSakuragi-Cho,Tok'o,Jap. Ice.
Thormæhlen, Theo, R No 1, Bellingham, Minn. Mo.
Thormodsgaard, E O (*P Em*), Bowdon, N Dak. N in A.
Thormodsgaard, H, 627 25th av E, Spokane, Wash. N in A.
Thorneli, J, Morris, Minn. N in A.
Thorpe, C S, 1217 6th st S E, Minneapolis, Minn. N in A.
Thorpe, H J, Patterson, Cal. N in A.
Thorpe, R O, Marshfield, Oreg. N in A.
Thorsen, A H, 507 E 35th st, Tacoma, Wash. N in A.
Thorsen, J A, 723 W 1st st, Rochester, Minn. N in A.
Thorsen, L O, Dows, Iowa. N in A.
Thorsen, M, R No 1, River Falls, Wis. N in A.
Thorsen, P E (miss), Chikungshan, Honan, China. N in A.
Thorson, T C, 1011 W Bluff st, Janesville, Wis. N in A.
Thorson, T B, Rowe, Ill. N in A.
Thorvilson, T K, Petersburg, Alaska. N in A.
Thrun, F, R No 4, Ann Arbor, Mich. Mich.
Thun, Gustav, R No 9, Napoleon, Ohio. Mo.
Thunberg, Claes, Percival, Sask, Can. Aug.
Thunberg, C O, 257 S Evaline st, Pittsburgh, Pa. Aug.
Thurow, G M, R No 3, Milwaukee, Wis. Wis.
Thurow, Theo, Sun Prairie, Wis. Wis.
Thusius, C P, R No 2, Mayville, Wis. Mo.
Thvedt, Ing O, Strongs Prairie, Wis. N in A.
Tiede, Franz, Lesueur Center, Minn. G Ia.
Tiede, W, Pocahontas, Iowa. G Ia.
Tiefel, G H, Orchard, Neb. Mo.
Tiemann, C F, 206 S 3d st, Steelton, Pa. Pa.
Tiemann, H F, Cedarburg, Wis. Mo.
Tiemann, M W, Latimer, Kans. Mo.
Tietjen, H, Camrose, Alta, Can. Mo.
Tietjen, M H, 2833 N Griffin av, Los Angeles, Cal. Mo.
Tillberg, W, 1440 12th st, Moline, Ill. Aug.
Tiller, C E, 2101 Humboldt boul, Chicago, Ill. N in A.
Tillman, H, Willmar, Minn. Aug.
Tilly, F E, Winfield Junction, Long Island, N Y. Mo.
Tilp, Chas H, 1488 Wagar av, Cleveland, Ohio. E O.
Timian, J E, Deep, N Dak. Mo.
Timken, J J, Hampton, Neb. Mo.
Timmcke, H, Linton, N Dak. G Ia.
Tingelstad, Prof O A, Decorah, Iowa. N in A.
Tirmenstein, A H, 1911 S Meridian st, Anderson, Ind. Mo.
Tise, J M, Churchville, Va. Va.
Tjernagel, H M, Crookston, Minn. N in A.
Tjoernhom, A T, Beach, N Dak. N in A.
Tjoernhom, Tobias, Hatton, N Dak. N in A.
Tjomsland, C G, Spalding, Sask, Can. N in A.
Tober, Wm, 531 S 13th st, Highlandtown, Md. O Jt.
Tobler, A F, Willis, Va. S W Va.
Todt, J H, 333 1st st, Manistee, Mich. Mo.
Toebke, C G,1316 S Cochran av,Richmond Hill,N Y. N & N.
Toenjes, G, Stuttgart, Kans. Mo.
Toepel, A, R No 1, Iron Ridge, Dodge co, Wis. Wis.
Toepel, Jul, R No 2, Des Plaines, Ill. Wis.
Toepel, K, R No 2, Manitowoc, Wis. Wis.
Toerne, Paul von, Esk, Sask, Can. Manit.
Toesdal, L (*P Em*), Northwood, Iowa. N in A.
Toesseland, N (*P Em*), Canton, S Dak. N in A.
Toewe, M (*P Em*), Humberstone, Ont, Can. Mo.
Toewe, M F, Humberstone, Ont, Can. Mo.
Tolin, C A, 11310 Forest av, Chicago, Ill. Aug.
Tollefson, Christen M, Lamberton, Minn. Nor Fr.
Tollefson, Eberg C, 2911 Logan boul, Chicago, Ill. N in A.
Tollefson, I, 1102 John st, Seattle, Wash. Nor Fr.
Tollefson, T C, Slim Buttes, S Dak. N in A.
Tollefson, Sander, 314 S Jay st, Aberdeen, S Dak. N in A.
Tollefson, S R, 3245 17th av S, Minneapolis, Minn. Nor Fr.
Tollerud, O J, Langham, Sask, Can. N in A.
Tollevs, A T, Menominee, Wis. N in A.
Tolo, T O, R No 1, Locust, Iowa. N in A.
Tong, A, 94 Linwood av, Detroit, Mich. Mo.
Tonn, E F, Arenzville, Ill. Mo.
Tonsing, Paul G, Atchison, Kans. Kan.
Tope, H W, D D, 1014 Stock Exchange, Phila, Pa. N Ill.
Torell, John, Chesterton, Ind. Aug.
Torgerson, A J, R No 1, Lake Mills, Iowa. N in A.
Torgler, R, 1217 Central av, Alton, Ill. Mo.
Torney, H (*P Em*), New Haven, Mich. Mo.
Torrison, Isaac B, Decorah, Iowa. N in A.
Torvik, G, Luther Sem'y, St Paul, Minn. N in A.
Torvik, Ole L, 2429 Thorvaldson av, Racine, Wis. Nor Fr.
Totzke, E, 2961 Richmond st, Philadelphia, Pa. Mo.
Tou, E H, Napoleon, N Dak. Nor Fr.
Tourney, P, Elbourne, Alta, Can. Manit.
Trabert, Ernst A, 548 W Spring st, Lima, Ohio. O Dis.
Trabert, George H, D D, Minneapolis, Minn. Eng N W.
Trafford, E H, Kimberton, Pa. Pa.
Train, A T, White City, Kans. Aug.
Tranberg, C P (miss'y), Rajahmundry, India. Cgo.
Trapp, E F, R No 7, Waseca, Minn. Mo.
Trapp, G, Hancock, Mich. Mo.
Traub, F M (miss'y), Monrovia, Liberia, Africa. Wit.
Traub, F E, Eden, Idaho. Mo.
Traub, G, 307 Montezuma st, Hancock, Mich. Mo.
Traub, H, Union, Ill. Mo.
Traub, W H, State College, Pa. C Pa.
Traubel, S Th, Emerson, Neb. G Neb.
Trauger, Jordan C, Oneonta, N Y. N Yk.
Traugott, A C, R No 3, Enid, Okla. Mo.
Trautermann, F C, Ferguson, Mo. Mo.
Trautmann, Karl R, Waymansville, Ind. Mo.
Traver, A J, 273 E 176th st, New York, N Y. N Yk.

Traver, C H, D D, 203 W 85th st, New York, N Y. N Yk.
Traver, Prof Jno G, DD, Hartwick Seminary, N Y. N Yk.
Traver, Stephen, Westminster, Md. Md.
Traver, Wm Ed, Germantown, N Y. N Yk.
Trebel, G H (*P Em*), Hamilton, Ohio. O Jt.
Trebert, Wm, 26 Cumberland st, Rochester, N Y. N Y.
Treff, Max A, Symco, Wis. Mo.
Treiber, F W, Twin Bridges, Mont. Mo.
Treibley, Daniel B, Ph D, Thompsontown, Pa. C Pa.
Trelstad, Peter B, R No 2, Blue Earth, Minn. N in A.
Treskow, C G, Burt, Iowa. Mo.
Treskow, F L, R No 4, Wisner, Neb. Mo.
Tressel, E L S, 22 W Hamburg st, Balto, Md. (n. s.)
Tressel, Oscar, 29 S 11th st, Richmond, Ind. O Jt.
Tressel, Walter E, Fremont, Ohio. O Jt.
Tresselt, F, 429 McKinstry av, Detroit, Mich. Mo.
Tressler, V G A, D D, Ph D, Springfield, Ohio. Wit.
Treu, E A L, 615 Center st, Janesville, Wis. Mo.
Trexler, C D, 148 74th st, Brooklyn, N Y. N & N.
Trexler, H A, R No 9, Salisbury, N C. N C.
Trexler, S G, Chap U S A, Base Hosp No 8, France. N&N.
Trinklein, H J, Beach, N Dak. Mo.
Trinklein, O H, 242d st & Martha av, Yonkers, N Y. Mo.
Trittin, Wm, R No 2, Brewster, Minn. O Jt.
Troeger, W F, 1503 6th st, Santa Monica, Cal. Mo.
Troemel, G A, 920 E 3d st, Mitchell, S Dak. Mo.
Troge, O, 1215 Hancock st, Saginaw, Mich. G Ia.
Trost, A, International Falls, Minn. Mo.
Trostle, George, West End, Pa. Al.
Trostle, I W, Berrien Springs, Mich. N Ind.
Trout, J H L (T Sem), Gettysburg, Pa. Pb S.
Troutman, G J, Circleville, Ohio. O Jt.
Trowbridge, Chas R, 402 Cattell st, Easton, Pa. E Pa.
Troxell, M F, D D, 623 Buchanan st, Topeka, Kans. Kan.
Trued, L J, Hager City, Wis. Aug.
Truedson, John, 1113 E 8th st, Olympia, Wash. Aug.
Truelzsch, Richard, R No 1, Bedford, Ohio. Mo.
Truenow, C F (miss'y), Urdinarrain, Argentine, S A. Mo.
Trump, Chas S, D D, Martinsburg, W Va. Md.
Trump, L S, 702 Washington st, Easton, Pa. Pa.
Trygstad, A H, Lenox, S Dak. Ia.
Trystad, G M (miss'y), Fancheng, China. N in A.
Trystad, W B (miss'y), Ft Dauphin, Madagascar. N in A.
Tucker, Erwin L, Spencerport, N Y. N & N.
Tuerkheim, E, Laird, Sask, Can. Manit.
Tufte, O B, Glendive, Mont. N in A.
Tuhy, S, 663 N Main st, Wilkesbarre, Pa. Slov.
Tuleen, Nels P, Sheyenne, N Dak. Aug.
Tungseth, G A, Gonvick, Minn. N in A.
Tulloss, R E, 72 Fresh Pond p'kw'y,Camb'dge, Mass. N Ind.
Turk, Otto, 123 E 4th st, Mishawaka, Ind. Mo.
Turkle, A J, D D, Stock av & Arch st, Pittsburgh, Pa. Pb S.
Turmo, Anders, Clifford, N Dak. N in A.
Turmo, A M, Turtle Lake, N Dak. N in A.
Turmo, O, Clifford, N Dak. N in A.
Turmo, S, 630 Henry st, Brooklyn, N Y. N in A.
Turner, James H, D D, Ruxton, Md. Md.
Turney, H E, Oxford, Ohio. Wit.
Tvedt, Kr N (miss'y), Sihsien, Honan, China. N in A.
Tvedt, Nils G, Maskell, Neb. N in A.
Tverberg, S (miss'y), Ft Dauphin, Madagascar. N in A.
Tweedale, J M, 1730 Marlton av, Philadelphia, Pa. E Pa.
Twele, J C, 520 4½ st S W, Washington, D C. Md.
Tweten, J O, Lee, Ill. N in A.
Twietmeyer, H, Hanover, Ont, Can. Can.
Tychsen, Thom, Gaylord, Minn. O Jt.
Tysseland, L, Swift Current, Sask, Can. Nor Fr.

Uber, G A, 106 Oak av, Zanesville, Ohio. O Jt.
Uber, J M, Clark st, Wilmerding, Pa. Pb S.
Uber, T B, Princeton, Ill. N Ill.
Udden, S, Grantsburg, Wis. Aug.
Ude, Aug F, Wykoff, Fillmore co, Minn. Mo.
Uetzmann, F, Wrightstown, Wis. Wis.
Uffenbeck, Wilh, Portage, Wis. Wis.
Uhl, B B, 70 Homewood av, Toledo, Ohio. Wit.
Uhl, L L, D D, Ph D (miss'y), Guntur, India. E O.
Uhle, H, Lincoln, Ill. Mo.
Uhler, G I, Jefferson, Md. Md.
Uhler, Prof Jacob P, Ph D, St Peter, Minn. Aug.
Uhlig, N P, 1412 N Fairfield av, Chicago, Ill. Mo.
Uhlman, Leonard, Kensington, Kans. G Ia.
Uhlmann, J W, R No 4, Hartford, Wis. Wis.
Uhlmann, Reinh, R No 1, Williamsburg, Iowa. Mo.
Uhrich, Frank H, Myerstown, Pa. Pa.
Ulbricht, Emil, R No 3, Prior Lake, Minn. Mo.
Ullensvang, Lars L, Bulyea, Sask, Can. N in A.
Ullerich, W F, Victor, Iowa. Mo.
Ullrich, Alex, 309 S Stone av, La Grange, Ill. Mo.
Ulrich, L D, 422 S River st, Wilkesbarre, Pa. Pa.
Ulrich, Samuel J, Burnham, Pa. Sus.
Ulrich, Wm S, 119 5th st S, Moorhead, Minn. Eng N W.
Ulvestad, A O, 2812 Lamont st S, Spokane, Wash. N in A.
Ulvilden, R, Mercer, N Dak. N in A.
Umbach, C J, Sebewaing, Mich. Mo.
Umbenhen, John H, Ph D, 501 N 2d st, Pottsville, Pa. Pa.
Umberger, J B, R No 2, Myersville, Md. Md.
Umberger, K Y, Bluefield, W Va. S W Va.
Ungemach, O, 2120 Passyunk av, Philadelphia, Pa. Mo.
Unseth, J B, Thor, Iowa. N in A.
Uplegger, A, Globe, Ariz. Mo.
Uplegger, Prof F, 621 13th st, Milwaukee, Wis. Wis.
Upp, Jacob Q, 830 Center st, Easton, Pa. Pa.
Urberg, S S, Blair, Wis. N in A.
Urdahl, H J, Blanchardville, Wis. Nor Fr.
Urich, F M, 2313 S 21st st, Philadelphia, Pa. Pa.
Urlaub, L C, George, Iowa. G Ia.
Urnes, H L, Maynard, Minn. N in A.
Urness, J A, Osage, Iowa. N in A.
Ursin, N B, Barron, Wis. N in A.
Utesch, J H, New Cambria, Kans. Kan.
Utesch, W, 1402 Bluff st, Wichita Falls, Tex. G Ia.
Utt, J D, Nace, Va. S W Va.

Vaaler, A J, Westby, Mont. N in A.
Vaaler, J R, R No 1, Twin Valley, Minn. N in A.
Vaaler, K B, 2410 W 4th st, Duluth, Minn. N in A.
Vahle, W G, Rushville, Neb. Mo.
Valberg, E O, Clarkfield, Minn. Aug.
Valbracht, E F, 1320 Chase st, Anderson, Ind. Cgo.
Valentine, M H, D D, Gettysburg, Pa. E Pa.
Valentiner, P H, Earlville, Ill. G Ia.
Valentiner, Th H, R No 2, Tama, Iowa. G Ia.
Vammen, J H, R No 2, Neola, Iowa. Dan U.
Van Deusen, R J, Utica, N Y. N Yk.
Vang, Carl S, 4056 Pillsbury av, Minneapolis,Minn. Nor Fr.
Vang, C S, 3757 Belden av, Chicago, Ill. N in A.
Vangstad, S O, Clan Williams, Manit, Can. Nor Fr.
Van Ormer, A B, Pd D, 1112 7th av, Altoona, Pa. Al.
Vartdal, Andr J, 2215 24th av S, Minneapolis, Minn. Minn.
Varud, O S, Berthold, N Dak. N in A.
Vater, G, R No 2, Prairie Farm, Wis. Wis.
Vatthaur, H, R No 1, Arenzville, Ill. Mo.
Veit, Frederick, 123 Church st, Kitchener, Ont, Can. Can.
Veit, W C, 516 Church st, Easton, Pa. Pa.
Vereide, O M, Elmore, Faribault co, Minn. N in A.
Verwiebe, F, 429 Goodyear av, Buffalo, N Y. Mo.
Vestling, V I, Harcourt, Iowa. Aug.
Vetell, C W, 104 Jackson st, Passaic, N J. Aug.
Vetter, E H, Golden Valley, N Dak. G Ia.

Vetter, F H, Byron, Neb. G Ia.
Vetter, M K C, 826 3d st, Alva, Okla. Mo.
Viehweg, G, White, Neb. Mo.
Viergutz, W, R No 1, Marshfield, Wis. O Jt.
Viets, J C (*P Em*), R No 1, Concordia, Mo. Mo.
Vig, P S, Blair, Neb. Dan U.
Vigness, Lauritz A, Northfield, Minn. N in A.
Vik, E O, 1502 Charles st, La Crosse, Wis. N in A.
Vikingstad, N J, Elmore, Minn. N in A.
Vikner, D W (miss'y) Juchow, Honan, China. Aug.
Villesvik, H J, 1114 Pittsburg st, Spokane, Wash. Nor Fr.
Voegtly, Henry, Davenport, Neb. Neb.
Voelker, F, Mendota, Ill. G Ia.
Voelker, Max, Preston, Ont, Can. Can.
Voeltz, W J, 910 2d av, Sterling, Ill. Mo.
Voelz, C B, 1509 St Charles av, Maywood, Ill. Mo.
Voelzke, O H, Dallas, S Dak. G Ia.
Vogel, Adolph, Altenburg, Mo. Mo.
Vogel, G A W, 1027 E 7th st, Des Moines, Iowa. Mo.
Vogel, T J, Beaufort, Mo. Mo.
Vogel, W T, Humboldt, Kans. Mo.
Voges, C F W, R No 2, Norwalk, Wis. Wis.
Vogt, Aug, Dowagiac, Mich. Mich.
Vogt, C N, 1321 Emery st, Hancock, Mich. Nor Fr.
Vogt, F K, 1119 Summit pl, Utica, N Y. N & N.
Voigt, Andrew G, D D, LL D, Columbia, S C. N C.
Voigt, H W, 276 Humphrey st, New Haven, Conn. N Y.
Voit, Gustav, R No 2, Sheboygan, Wis. Mo.
Vojtko, J, 104 Broad st E, Akron, O. Slov.
Voldal, Henrik, Torquay, Sask, Can. N in A.
Volk, C, Lamar, Colo. G Ia.
Volk, John H, 35 W 26th st, Bayonne, N J. Mo.
Volkert, Th, 735 Grand av, Racine, Wis. Wis.
Vollbrecht, A, Fountain City, Wis. Wis.
Vollmar, J, Craig, Iowa. O Jt.
Vollmar, J J, Le Mars, Iowa. O Jt.
Vollmer, G H, Lost Nation, Iowa. G Ia.
Vollstedt, J, Newkirk, Okla. G Ia.
Voltz, H, Greensboro, N C. Mo.
Volz, C W, R No 3, Hemlock, Mich. Mo.
Volz, Frederick, 124 S 2d st, Saginaw, Mich. O Jt.
Vomhof, H E, Laurel, Mont. Mo.
Von der Au, M J, 1225 4th av S, Fort Dodge, Iowa. Mo.
Vondran, A, Lincoln, Neb. G Neb.
Vorberg, R T, 103 Scammel st, Marietta, Ohio. Mia.
Vordale, R M, Mason City, Iowa. N in A.
Vordemann, C, Lane, S Dak. O Jt.
Voss, C E (*P Em*), Waverly, Iowa. G Ia.
Voss, C W, 308 Chestnut st, Des Moines, Iowa. O Jt.
Voss, E, Bach, Mich. Mo.
Voss, E J, Stout, Iowa. G Ia.
Voss, G H, R No 5, Bad Axe, Mich. Mo.
Voss, H, Frankenmuth, Mich. Mo.
Voss, M, Eganville, Ont, Can. Can.
Voss, M, Tenby, Man, Can. O Jt.
Voss, O H (miss'y), Rolanti-Taquara, Brazil, S A. Mo.
Voss, R J, Carleton, Neb. O Jt.
Vosseler, M, Avoca, Wis. G Ia.
Vuornos, Bruno, Sandwich, Mass. Finn.

Waack, Gust, Aberdeen, S Dak. Mo.
Waage, Oswin F, Pennsburg, Pa. Pa.
Wachholz, C (miss'y), Marcellino Ramos, Brazil, S A. Mo.
Wachholz, E F, R No 3, North Branch, Minn. Mo.
Wachholz, E G A, Kilbourn, Wis. Mo.
Wachsmuth, E, Great Falls, Mont. Mo.
Wachter, C M, Corydon, Ind. Ol B.
Wacke, Aug, Ida, Mich. G Ia.
Wacke, W, 2475 Seaman st, Toledo, Ohio. G Ia.
Wacker, G F, R No 1, Pigeon, Mich. Mich.
Wacker, H, R No 5, Lincoln, Kans. Mo.
Wacker, H A, 1673 72d st, Brooklyn, N Y. N & N.
Wackernagel, E J, 412 Harrison st, Toledo, Ohio. O Dis.
Wackernagel, Fred W, 311 Ridge av, Allentown, Pa. Pa.
Wackernagel, Prof Wm, DD, 626 Chew st, Allent'n,Pa. Pa.
Wade, P J, 212 S Market st, Frederick, Md. Md.
Wade, W A, 319 E st, S E, Washington, D C. Md.
Wadzinski, W, Red Granite, Wis. Wis.
Waech, C A, Crete, Ill. Mo.
Waechter, Martin, R No 1, Appleton, Minn. Mo.
Wagenhals, Samuel, D D, Fort Wayne, Ind. Cgo.
Wagner, A, 25 149th st, Hammond, Ind. Mo.
Wagner, Alex, Junction City, Wis. Mo.
Wagner, A E, D D, Ph D, Gettysburg, Pa. W Pa.
Wagner, A M, 1166 E 114th st, Cleveland, Ohio. O Jt.
Wagner, C G, Brussels, Ill. Wart.
Wagner, E R, Ph D, 407 Taylor av, Bellevue, Ky. Mia.
Wagner, F R, 525 Mifflin st, Huntingdon, Pa. Al.
Wagner, G C, Junction City, O. O Jt.
Wagner, H A, Ray, N Dak. Mo.
Wagner, H D, R No 3, White City, Kans. Mo.
Wagner, I Hess, D D, Somerset, Pa. Al.
Wagner, J, D D, 82 N Church st, Hazleton, Pa. Sus.
Wagner, Jul, R No 3, Augusta, Wis. Wis.
Wagner, J A, Cokato, Minn. Aug.
Wagner, L M, Cascade, Mo. Mo.
Wagner, Marcus, Forest Park, Ill. Mo.
Wagner, Prof Mart J, New Ulm, Minn. Minn.
Wagner, M L, 36 S Williams st, Dayton, Ohio. O Dis.
Wagner, P E, R No 2, Clayton, Mo. Mo.
Wagner, P S (T Sem), Gettysburg, Pa. Sus.
Wagner, R, Cowles, Neb. G Ia.
Wagner, Wm J, Pottsgrove, Pa. Sus.
Wagnild, O J, Outlook, Sask, Can. N in A.
Wagschal, L, R No 6, Fort Plain, N Y. N Yk.
Wahl, A C M, Pioneer & Wad'ton avs, Pittsburgh, Pa. Mo.
Wahl, A M W, 119 Bellinger st, Eau Claire, Wis. Mo.
Wahl, Leopold C A, 95 Pulford st, Detroit, Mich. Mo.
Wahl, Wm, Davin, Sask, Can. Manit.
Wahlers, Prof Fr, 702 Cypress av, Greensboro, N C. Mo.
Wahlstrom, M, Ph D, 2216 Cleveland av, Chicago, Ill. Aug.
Wahlund, G, Wyoming, Minn. Aug.
Wahrmann, H E C, Lykens, Pa. Pa.
Waidelich, C W, Clare, Mich. Mich.
Waidelich, John H, Sellersville, Bucks co, Pa. Pa.
Walbaum, H, Kennell, Sask, Can. Manit.
Walborn, A K, 71 13th st, Dubuque, Iowa. Ia.
Walck, A W, 1793 Harvester av, St Paul, Minn. Buf.
Waldal, M O, Midale, Sask, Can. N in A.
Waldeland, M E, St Ansgar, Iowa. N in A.
Waldeschmidt, P, Howell, Neb. G Neb.
Walker, H H, 124 W King st, York, Pa. Mo.
Walker, H W, 1701 Highland av, Youngstown, Ohio. Mo.
Walker, J G M, Silver Creek, N Y. Mo.
Walker, Martin, 61 Dodge st, Buffalo, N Y. Mo.
Wallace, I M, PhD, East Liberty st, Pittsburgh, Pa. Pb C.
Wallace, Wm F, La Otto, Ind. N Ind.
Walledom, J C, Lewistown, Mont. N in A.
Waller, M C, Wittenberg, Wis. N in A.
Wallick, L M, R No 9, Wooster, Ohio. E O.
Wallin, Olaf, Amery, Wis. Aug.
Wallner, H H, R No 1, Hillsboro, Mo. Mo.
Walper, L O, R No 1, Meriden, Iowa. Mo.
Walseth, J, Ortonville, Minn. N in A.
Walstad, J N, Morrisonville, Wis. N in A.
Waltemyer, W C, Thurmont, Md. Md.
Walter, C E, D D, 105 S Beaver st, York, Pa. W Pa.
Walter, Ernst, Tabitha Home, Lincoln, Neb. G Neb.
Walter, G, Weesatche, Texas. Tex.
Walter, L W, 910 Greenleaf st, Evanston, Ill. N Ill.

Walter, Michael R, Gahanna, Ohio. O Jt.
Walterick, J H, Loogootee, Ill. C Ill.
Walters, B E, Metropolitan, Mich. Aug.
Walther, C F, W S sta, St Paul, Minn. Mo.
Walther, Emil, Marathon, Wis. Wis.
Walther, Ernst, R No 2, Munger, Mich. Mo.
Walther, E H T, Elgin, Minn. Mo.
Walther, F, R No 1, Georgetown, Texas. G Ia.
Walther, Ferd G, Brunswick, Chariton co, Mo. Mo.
Walther, Paul, Hopkins, Minn. Mo.
Walther, Theo F, Wellston, Mo. Mo.
Walther, Val, R No 1, Racine, Minn. Mo.
Waltner, C J, 211 E Purl st, Goshen, Ind. O Jt.
Waltz, J C, Donnelsville, Ohio. Mia.
Waltz, S S, D D, 423 E Broadway, Louisville, Ky. Ol B.
Walz, Adolph F, 1624 E 16th st, Brooklyn, N Y. N Yk.
Walz, G A, Lane, S Dak. Mo.
Walz, M F, Newark, N J. N Yk.
Walz, Theo, 1205 Lyon st, Hannibal, Mo. Mo.
Wambsganss, Fr, 815 5th st, Columbus, Ind. Mo.
Wambsganss, Fr P E, 2622 Broadw'y, Ft Wayne, Ind. Mo.
Wambsganss, L, R No 1, Indianapolis, Ind. Mo.
Wambsganss, Ph jr, 2322 Broadway, Ft Wayne, Ind. Mo.
Wambsganss, Wm, 1125 Georgia av, Sheboygan, Wis. Mo.
Wang, J A, Wittenberg, Wis. N in A.
Wang, Knut J, Gardner, Ill. N in A.
Wangberg, J O, Bowman, N Dak. N in A.
Wangensteen, O M, Spring Grove, Minn. N in A.
Wangerin, A, R No 3, Grant Park, Ill. Mo.
Wangerin, A D, 4512 Drake av, Chicago, Ill. Mo.
Wangerin, G, 1512 Morgan st, St Louis, Mo. Mo.
Wangerin, T M, 1711 Meinecke av, Milwaukee, Wis. Mo.
Wangerin, W C, 328 Park av, Lexington, Ky. Mo.
Wannagat, E O, 604 E 28th st, Kansas City, Mo. O Jt.
Wappler, O, Monona, Iowa. G Ia.
Wareberg, R H, Norway, Kansas. N in A.
Wargelin, J, 111 S Mott av, Waukegan, Ill. Finn.
Waring, L H, Ph D, 616 Quebec st, N W, Wash, D C. Md.
Warmanen, J H, 6236 1st av N W, Seattle, Wash. Aug.
Warmkessel, H W, 113 N 5th st, Reading, Pa. Pa.
Warner, J P, Marshalltown, Iowa. Aug.
Warnath, O J, Ridgway, Pa. Pb C.
Warstler, C L, 509 John st, Frankfort, Ind. Cgo.
Wasbotten, Rasmus, 502 North st, Waseca, Minn. N in A.
Waschilewsky, P, 609 S State st, Caro, Mich. Mo.
Wasmund, H C, 281 Prospect av, Brooklyn, N Y. N Y.
Waters, J A, 104 Philips av, Pittsburgh, Pa. Pb C.
Waters, J Q, 5170 Woodworth st, Pittsburgh, Pa. Pb C.
Waters, Mosheim S, 11 Mercer st, Newark, N J. N & N.
Wattman, A, Shannovan, Sask, Can. Aug.
Watts, W E, West Sunbury, Pa. C Pa.
Weaver, Albert H, Craryville, N Y. N Yk.
Weaver, Frs Heyer (U S A), Newry, Blair co, Pa. Md.
Weaver, G B, Hampton, Neb. Neb.
Weaver, H J, D D, 258 Main st, Riverside, Cal. Cal.
Weaver, H A, 454 S Main st, Phillipsburg, N J. Pa.
Weaver, J H, D D, Elizaville, N Y. N Yk.
Weaver, J J (T Sem), Selinsgrove, Pa. Al.
Weaver, O F, 1118 Madison st, Denver, Colo. R Mtn.
Weaver, W M, 164 Spy Garden rd, Halifax, N S. N S.
Webb, Morgan L, R No 1, Carthage, Ill. N Ind.
Webber, F R, 4511 W Jackson boul, Chicago, Ill. Cgo.
Webber, G R, 351 S Kilbourne av, Chicago, Ill. Cgo.
Weber, A L E, Plainview, Tex. G Ia.
Weber, Adam M, Boyertown, Berks co, Pa. Pa.
Weber, C, Wason Flats, Mont. G Ia.
Weber, C H, 128 S 7th st, Zanesville, Ohio. Mo.
Weber, Emil, Chap U S A, Chickamauga Park, Ga. N&N.
Weber, George, Eaton, Ohio. O Jt.
Weber, H, R No 1, Burton, Texas. G Ia.
Weber, H H, D D, Security Building, York, Pa. Md.
Weber, H O, 408 Franklin st, Weehawken, N J. N Y.
Weber, H T, New Berlin, Ohio. O Dis.
Weber, John, Hubbell, Neb. O Jt.
Weber, J M, Punxsutawney, Pa. Pb S.
Weber, Paul (miss'y), Col Guarany, Brazil, S A. Mo.
Weber, Paul, Crivitz, Wis. Wis.
Weber, Paul C, 707 E 39th st, Savannah, Ga. Ga.
Weber, W R No 1, Allenton, Wis. Wis.
Weber, W, Ph D, Gambrills, Md. Pb S.
Wedel, K, Mondovi, Wis. Mo.
Wedig, W J H, Pascagoula, Miss. Mo.
Wee, Prof M O, Luth Sem'y, St Paul, Minn. N in A.
Wee, O M O, Pierpont, S Dak. N in A.
Wee, P O, Slater, Iowa. N in A.
Weeber, Prof C, Seguin, Tex. G Ia.
Weeke, P J G, 126 E Main st, Morrison, Ill. Mo.
Weeks, E K, Grove City, Minn. N in A.
Weerts, F, Waumotosa, Wis. Wis.
Weerts, H Brownton, Minn. Mo.
Weeter, John W, D D, New Bloomfield, Pa. C Pa.
Wefel, John H, 5826 Cable st S E, Cleveland, Ohio. Mo.
Wegehaupt, E C (miss'y), Porto Alegre, Brazil, S A. Mo.
Wegener, A F, Paonia, Colo. Mo.
Wegener, Fr, Inlet, Que, Can. Mo.
Wegener, G J, 824 Port st, New Orleans, La. Mo.
Wegener, Th, 521 Ford st, Lake Charles, La. Mo.
Wegner, H H, R No 3, Hayward, Wis. Mo.
Wegner, R I F, Caroline, Wis. O Jt.
Wehking, Chr, Mapleton, Iowa. Mo.
Wehking, H, R No 5, Alta, Iowa. Mo.
Wehmeier, A, Alma, Mo. Mo.
Wehmeyer, H, 616 Grand st, Bridgeport, Conn. Mo.
Wehmeyer, H C, Shive, Tex. G Ia.
Wehrenberg, H, 423 Chestnut st, Grand Forks, N Dak. Mo.
Wehrmeister, A, R No 3, Amsterdam, Mo. Mo.
Wehrs, E, Glenview, Ill. Mo.
Wehrs, H W, Glenview, Ill. Mo.
Weibel, G L, Tarentum, Pa. Pb C.
Weicksel, Fred A, Ph D, Lititz, Pa. Pa.
Weicksel, Luther M C, Renovo, Clinton co, Pa. Pb C.
Weicksel, Wm, Emlenton, Pa. Pb C.
Weidhaas, F, R No 1, Almond, Wis. O Jt.
Weidenhammer, G C, Conestogo, Ont, Can. Can.
Weidenschilling, J M, Waco, Neb. Mo.
Weidley, J, D D, 233 2d st, S E, Washington, D C. Md.
Weidmann, Fr C, Olean, N Y. Mo.
Weidmann, F W, 812 Lafayette av, St Louis, Mo. Mo.
Weidner, H C, R No 2, Bedford, Ohio. Mo.
Weigand, Herman, R No 1, Bornholm, Ont, Can. Can.
Weigle, D E, E Pa.
Weigle, Elias D, D D, Camp Hill, Pa. W Pa.
Weiler, Her, Wabash, Ind. O Jt.
Weimer, D S, Felton, Pa. W Pa.
Wein, Hans, Corning, Mo. Mo.
Wein, H J, Caledonia, Minn. N in A.
Wein, J D, 413 6th av N, Troy, N Y. N in A.
Wein, L E, Millville, N J. Pa.
Weinbach, Otto, Pine Island, Orange co, N Y. Mo.
Weinert, H, 388 Riley st, Buffalo, N Y. Mo.
Weinhold, Martin, 214 W 5th st, Rochester, Minn. Mo.
Weinhold, P, Newell, S Dak. Mo.
Weinhold, R T, R No 1, Webster, Minn. Mo.
Weinlaeder, B, Grantwood, N J. Mo.
Weinlaender, W, R No 1, Ossineke, Mich. Mo.
Weinrich, O, Petaluma, Cal. Mo.
Weise, G, Welga, Ill. Wart.
Weiskotten, C P, 1412 W 24th st, Milwaukee, Wis. Eng N W.
Weiskotten, S G, DD, 200 Fenimore st, Brooklyn, N Y. N & N.
Weiskotten, T F, 124 Michigan av, Pueblo, Colo. R Mtn.

Weisman, W Allen, Attica, Ohio. O Jt.
Weismann, A C, Warren, Pa. Dan U.
Weismiller, R R, 327 Brighton av, Kansas City, Mo. Neb.
Weiss, C A, Petersburg, Ill. Mo.
Weiss, G, Duval, Sask, Can. O Jt.
Weiss, J J, R No 4, Taylor, Texas. G Ia.
Weiss, Paul A, Seattle, Wash. O Jt.
Welchert, Hugo, Doniphan, Neb. G Neb.
Welder, Benj G, Reamstown, Lancaster co, Pa. Pa.
Welke, E A, 1600 E 6th st, Madison, S Dak. O Jt.
Weller, Prof George, Seward, Neb. Mo.
Weller, H A, D D, 1416 S Penn sq, Phila, Pa. Pa.
Wellhausen, H, D D, Norfolk, Neb. G Neb.
Wellner, A G, Woden, Hancock co, Iowa. O Jt.
Wellsandt, C, 136 Maple st, Walla Walla, Wash. O Jt.
Weltner, C, R No 2, Greene, Butler co, Iowa. G Ia.
Weltner, Chas E, D D, Brunswick, Ga. Ga.
Weltner, K F, Sugar City, Colo. G Ia.
Weltner, W, R No 2, Palmer, Iowa. G Ia.
Wenchel, J F, 228 Morgan st N W, Wash, D C. Mo.
Wendel, J Hugo R, 191 S Broad st, Trenton, N J. Pa.
Wendel, O, 444 Main st, Bridgeport, Ohio. O Jt.
Wendel, Theo, Camp Chase, Ohio. Mo.
Wendell, C A, 52 Seymour av, Minneapolis, Minn. Aug.
Wendland, Prof E, 718 Market st, Watertown, Wis. Wis.
Wendt, E, Dorrance, Kans. G Neb.
Wendt, F, R No 2, Dayton, Ia. Mo.
Wendt, F, Reading, Ohio. O Jt.
Wendt, H, Manilla, Iowa. G Ia.
Weng, George M, 80 Central av, Oshkosh, Wis. G Ia.
Wenger, F, Frohna, Mo. Mo.
Wenk, E, 2515 Stickney av, Toledo, Ohio. Mich.
Wenner, G U, D D, 319 E 19th st, New York, N Y. N Yk.
Wenner, W E, Stone Church, Pa. Pa.
Wennermark, H, Bruning, Neb. Neb.
Wenning, G, Germantown, Tex. Tex.
Wenninger, A G, 503 E 2d st, Kewanee, Ill. G Ia.
Wenrich, J M, 120 Midland av, Columbus, O. O Dis.
Wenrich, Samuel, 3 Nursery st, Rochester, N Y. Pa.
Wenrich, S M, East Bangor, Pa. Pa.
Wente, H, Crete, Ill. Mich.
Wente, W, 2020 Court st, Saginaw, W S, Mich. Mo.
Wentz, Prof A R, Ph D, Gettysburg, Pa. Md.
Wentzlaff, R, Kendrick, Colo. G Ia.
Wenzel, Augustus, 714 France st, New Orleans, La. Mo.
Wenzel, E C, 371 Bridge st, Lowell, Mass. Mo.
Wenzel, F W, R No 17, Evansville, Wis. Mo.
Werfelmann, A, 621 Chene st, Detroit, Mich. Mo.
Werfelmann, A H, R No 1, Lindenwood, Ill. Mo.
Werfelmann, Ernst, 2917 McLean av, Chicago, Ill. Mo.
Werhahn, H F, 8611 Exchange av, Chicago, Ill. Wart.
Werling, J W, Winfield, Kans. Mo.
Werner, Arthur, Pewaukee, Wis. Wis.
Werner, E J, D D, 709 Delaware av, Minneap, Minn. Aug.
Werner, H, Germania, Ia. O Jt.
Werner, L J, Copperas Cove, Texas. Mo.
Werner, O V (miss'y), Rajahmundry, India. N & N.
Werning, J A H, Champion, Neb. Mo.
Werr, A, Lake Benton, Minn. Minn.
Werth, P F, Norwich, Conn. N Y.
Wertz, H M, 902 N 7th st, Camden, N J. Pa.
Weseloh, H, 2928 Scranton av S W, Cleveland, O. Mo.
Weseloh, H W, Fairhaven, Minn. Mo.
Weseloh, P (*P Em*), R No 1, Kimmswick, Mo. Mo.
Wesner, J, Nappanee, Ind. Cgo.
Wessel, Prof L, Springfield, Ill. Mo.
Wessel, S, Mistawasis, Sask, Can. N in A.
Wessinger, B D, Cherryville, N C. Tn.
Wessinger, E L, 976 E Orange st, Lancaster, Pa. Pa.
Wessinger, J C, Little Mountain, S C. S C.
Wessinger, J S, China Grove, N C. Tn.
Wessler, Fr, Milbank, S Dak. Mo.
West, Jonathan A, Montpelier, Ohio. Wit.
Westberg, J A, Summit, S Dak. N in A.
Westby, S S, 11244 93d st, Edmonton, Can. N in A.
Westenbarger, B L, Wadsworth, Ohio. O Dis.
Westenberger, J H, Luana, Iowa. G Ia.
Westenberger, L A, Hawkeye, Iowa. G Ia.
Westendorf, H C, Idaho Falls, Idaho. Mo.
Westendorf, J H, 722 Ames st, Saginaw W S, Mich. Mich.
Westerbuhr, E (*P Em*), Hildreth, Franklin co, Neb. G Ia.
Westerburg, A P, 554 Orleans st, Paxton, Ill. Aug.
Westerhaus, Prof G, Watertown, Wis. Wis.
Westerkamp, Fred, Springfield, Minn. Mo.
Westerlund, G (*P Em*), Erskine, Polk co, Minn. N in A.
Westermann, W L, Des Moines, New Mex. Mo.
Westermoe, C M, Lake Preston, S Dak. N in A.
Westling, O W, Troy, Idaho. Aug.
Westlund, E, 106 Carroll st, Youngstown, Ohio. Aug.
Westlund, J C, 211 Morris av, Summit, N J. Aug.
Westphal, H C, Marinette, Wis. Wis.
Westphal, M J, Cereal, Alta, Can. N in A.
Weswig, Carl, St Anthony Park, St Paul, Minn. N in A.
Wettengel, N, R No 3, Tripoli, Ia. G Ia.
Wettergreen, G J, Deerwood, Minn. Nor Fr.
Wetzler, J N, D D, Ph D, Brick Church, Pa. Pb C.
Wetzstein, C T, Neudorf, Sask, Can. Mo.
Weyl, John A, 123 W 71st st, New York, N Y. N Y.
Weyland, F, 909 Cherry st, Green Bay, Wis. Wis.
Wheadon, R D, First st, Huntingdon, Ind. N Ind.
Wheeler, W E, 4908 Euclid terrace, St Louis, Mo. C Ill.
Whitbeck, Geo G, Troy, N Y. N Yk.
White, A O, Silverton, Oreg. N in A.
White, C W, Zelienople, Pa. Pb C.
White, F R, Pleasant City, Ohio. E O.
White, Robert A, Wolbach, Neb. Neb.
White, R J (miss'y), New Amsterdam, Br Guina, S A. E O.
Whitefort, G, Critchton, Ala. C Ill.
Whitman, Isaiah, Versailles, Ohio. O Dis.
Whitman, N A, Dongola, Ill. S Ill.
Whitmore, F E, 7945 Germantown av, Phila, Pa. Pa.
Whitteker, H D, Ambridge, Pa. Pb C.
Whitteker, John E, DD, 37 S Duke st, Lancaster, Pa. Pa.
Wichman, M H, Cannon Falls, Minn. Eng N W.
Wichmann, M P, Lenox, Macomb co, Mich. Mo.
Wichmann, Paul, R No 5, Hilbert, Wis. Mo.
Wick, A M D, Sask Landing, Sask, Can. N in A.
Wick, Prof J M, Red Wing, Minn. N in A.
Wicke, H, Estey, Mich. (n. s.)
Wicker, S E, Oakland, Md. W Va.
Wickey, N J G, Harvard Univ, Cambridge, Mass. Md.
Wicklund, E R, Winona, Minn. Eng N W.
Wickre, H J, R No 1, Glyndon, Minn. N in A.
Wickemeyer, H, Michigan City, Ind. O Jt.
Wickmann, H A, Rosholt, S Dak. N in A.
Widenhoefer, E, R No 2, White Rock, S Dak. Mo.
Wieand, H E, PhD, 1405 Kenwood av, Camden, N J. E Pa.
Wieand, W R, D D, 2000 5th av, Altoona, Pa. Al.
Wiebe, B, Lindsay, Neb. O Jt.
Wiechmann, Fr, R No 1, La Crescent, Minn. Minn.
Wiedemann, H H(*PEm*),944 N Flores st,San Ant,Tex. GIa.
Wiedenhoefer, E, Heil, N Dak. O Jt.
Wiederaenders, C A, 815 Iowa st, Cedar Falls, Iowa. G Ia.
Wiederaenders, C E (*P Em*), Wilmette, Ill. G Ia.
Wiederaenders, Prof M, Eureka, S Dak. G Ia.
Wiegand, H, Avoca, Minn. G Ia.
Wiegand, J, Dola, Ohio. O Jt.
Wiegner, Paul, Langenburg, Sask, Can. Mo.
Wiehe, W H, Wecota, S Dak. Mo.
Wiek, A L, 2726 18th av S, Minneapolis, Minn. Nor Ei.

Wiemken, H, Los Molinos, Cal. Mo.
Wiencke, G K, Shattuck, Okla. G Neb.
Wiening, J L, R No 3, North Milwaukee, Wis. Mo.
Wiese, C H, Akron, Ohio. Mo.
Wiese, H H, Algona, Iowa. Mo.
Wiese, Martin Fr, R No 2, Deerfield, Wis. N in A.
Wiest, Charles F, Hays, Kans. Kan.
Wieting, Chr, Delmont, Douglass co, S Dak. Mo.
Wietzke, Walt, 6049 S Marshfield av, Chicago, Ill. O Jt.
Wietzke, Wm, R No 1, Grafton, Neb. D Neb.
Wigdahl, G O, Colton, S Dak. N in A.
Wigdahl, Lars O, Ruthven, Palo Alto co, Iowa. N in A.
Wigdahl, O L N, Badger, Iowa. N in A.
Wihlborg, A, R No 1, Owensville, Mo. Mo.
Wik, H C, Mondovi, Wis. N in A.
Wike, Jacob, Homewood, Miss. Miss.
Wike, P C, 916 S Wenona st, Oak Park, Ill. Cgo.
Wikre, N E (*P Em*), Colfax, Wis. N in A.
Wilde, R A, 1704 N Dorgenois st, New Orleans, La. Mo.
Wilder, Aug, Cape Girardeau, Mo. Mo.
Wiles, C P, D D, 9th & Sansom sts, Philadelphia, Pa. Md.
Wilfrid, A A, Mount Jewett, Pa. Aug.
Wilhelm, F P, 9 Hobart st, Bronxville, N Y. Mo.
Wilhelm, P, 1923 5th av, Rock Island, Ill. Mo.
Wilhelmsen, C, 2104 N 10th st, Kansas City, Kans. Dan U.
Wilhelmsen, O I M(*PEm*)R No 26,Oconomowoc,Wis. NinA.
Wilhelmsen, W O, R No 1, Woodford, Wis. N in A.
Wilk, A W, R No 1, Juniata, Neb. Mo.
Wilk, W F, 3543 Pestalozzi st, St Louis, Mo. Mo.
Wilke, A, 720 Lowry av N E, Minneapolis, Minn. G Ia.
Wilke, Otto J, 316 E Wash av, Madison, Wis. G Ia.
Wilke, W P, Saskatoon, Sask, Can. Mo.
Wilkening, F J, Unionville, Mich. Mo.
Wilkens, H, Grand Island, Neb. Mo.
Wilker, C, 637 S 57th st, Philadelphia, Pa. Pa.
Will, F L, Derry, Pa. Pb C.
Will, H H, Center st, Wilkinsburg, Pa. Pb C.
Wille, E J, Scotia, Neb. Mo.
Willer, F, Easthampton, Mass. Mo.
William, J (miss'y), Rajahmundry, India. Pa.
Williams, G P, 1004 Mason st, Elkhart, Ind. Aug.
Williams, R H, Uniontown, Pa. Pb C.
Williamsen, William, Grafton, N Dak. N in A.
Williems, J (miss'y), Ambur, N Arcot Dist, India. Mo.
Willing, W, Myleen, Alta, Can. O Jt.
Willis, James, Myersville, Md. Md.
Willison, N, Unionville, Ont, Can. C Can.
Willms, J, Wishek, N Dak. G Ia.
Willuweit, H, Boulder, Colo. Mo.
Wilson, C A, PhD, 2209 California av, Denver,Colo. R Mtn.
Wilson, H L, 569 8th av, Long Island City, N Y. Aug.
Wilson, James H, D D, Sumter, S C. S C.
Wilson, Paul H, 1357 Iroquois av, Detroit, Mich. O Jt.
Wilson, S L, 211 S Marquette st, Ironwood, Mich. Aug.
Wilson, Thos, Valley City, Ohio. Mo.
Wilt, P, 323 W Main st, Ashland, Ohio. O Jt.
Wiltenburg, W, Bruederheim, Alta, Can. Mo.
Wind, H, Brockport, N Y. Mo.
Winkelblech, J F (T Sem), Gettysburg, Pa. C Pa.
Winkler, S J (*P Em*), 441 S 5th st, Saginaw, Mich. O Jt.
Winnat, Otto, Alma, Kans. Mo.
Winter, A F, 213 Spring st, Mankato, Minn. Minn.
Winter, A H, 670 Baker st, W Roxbury, Boston, Mass. Mo.
Winter, Conrad, 309 S Cedar st, Owatonna, Minn. G Ia.
Winter, C G, R No 2, Ocheyedan, Iowa. Mo.
Winter, Louis, 1813 16th av, Moline, Ill. Mo.
Winter, Martin, Janesville, Minn. Mo.
Winterfeld, C, R No 1, Fremont, Wis. O Jt.
Winterhoff, E H D, Pemberville, Ohio. O Jt.
Winther, C, Ray, Williams co, N Dak. N in A.
Winther, H A B, Climax, Minn. Nor Fr.
Winther, I M T (miss'y), Kumamota, Japan. Dan U.
Winther, P, 1425 Madison st N E, Minneap, Minn. Nor Fr.
Wirick, Chas E, Dwight, Ill. N Ill.
Wischhof, A, R No 2, Oconto Falls, Wis. O Jt.
Wischhof, H, R No 1, Applegate, Mich. Mo.
Wischmeyer, E Henry, Oil City, Pa. Mo.
Wise, W D, Claremont, N C. Tn.
Wiseman, D E, D D, 330 W st N W, Wash, D C. Md.
Wisler, L A, 2238 Gilmore av, St Louis, Mo. Mo.
Wismar, A, Gretna, La. Mo.
Wismar, O, 2900 Gr Route St John, New Orleans, La. Mo.
Wismer, Isaac K, New Stanton, Pa. Pb C.
Wisnaes, J C, Jamestown, N Dak. N in A.
Wisnaes, R J, Hickson, Cass co, N Dak. N in A.
Wissmueller, L A,118 Dickinson av, Mt Clemens, Mich. Mo.
Witke, J D C, 906 Cedar av, Scranton, Pa. Pa.
Wittke, H, R No 2, Metropolis, Ill. G Ia.
Witman, P D B, Annville, Pa. E Pa.
Witschonke, Carl, Hilbert, Wis. Mo.
Witt, Albert, 217 N Prieur st, New Orleans, La. Mo.
Witt, E C, Lingle, Miss. Miss.
Witt, J, Norfolk, Neb. D Neb.
Witte, E L, Charlotte Hall, Md. Mo.
Witte, H C, Pekin, Ill. Mo.
Witte, J H jr, 1879 E 66th st, Cleveland, Ohio. Mo.
Witte, L, R No 1, Kiel, Wis. Wis.
Wittekind, J, 416 Prospect av, Syracuse, N Y. N Y.
Wittfaut, F, Carson, N Dak. Minn.
Wittig, Max, Palmer, Kans. O Jt.
Wittkopp, E, Sigel, Ill. Mo.
Wittrock, H (*P Em*), Lind, Wash. O Jt.
Wittrock, H T F, Lind, Wash. O Jt.
Wittrock, H, New Berlin, Ill. Mo.
Wittrock, Wm, R No 1, Alta Vista, Kans. Mo.
Wockenfuss, G, McCook, Neb. Mo.
Woelber, H, Long Lake, S Dak. G Ia.
Woerth, J M, 1208 8th st, Menomonie, Wis. G Ia.
Woestenberg, G, 210 Post av, Detroit, Mich. O Jt.
Wohlfeil, F, St Thomas, N Dak. Mo.
Wohlsen, P N jr, 319 N Wash st, Wilkes-Barre, Pa. Pa.
Wojahn, H, 506 Oakland av, Waukesha, Wis. Wis.
Wojahn, W A, Coleman, Wis. Wis.
Woker, A F, Springfield, Mo. Mo.
Wolber, H F, Houtzdale, Pa. O Jt.
Wolbrecht, F, 1317 N 4th st, Sheboygan, Wis. Mo.
Wold, Anders, 605 E 1st st, Aberdeen, Wash. N in A.
Wold, O R, Twin Valley, Minn. N in A.
Wold, S S, Pekin, N Dak. N in A.
Woldt, P, 623 Chestnut st N, Lansing, Mich. Mo.
Wolf, Aidtkin G, Silver Run, Md. Md.
Wolf, C G, 2 Strathmore av, Hamilton sta, Balto, Md. O Jt.
Wolf, George, Elgin, N Dak. O Jt.
Wolf, Joseph B, D D, Glen Rock, York co, Pa. W Pa.
Wolf, J W, Newville, Pa. W Pa.
Wolf, L B, D D, 21 W Saratoga st, Baltimore, Md. W Pa.
Wolf, N S, Bloomsburg, Pa. Sus.
Wolf, R J, Berwick, Pa. Sus.
Wolf, R B, 311 E Platte av, Colorado Spgs, Colo. R Mtn.
Wolf, W, El Campo, Texas. G Ia.
Wolfe, Harman A, Tipton, Iowa. Ia.
Wolfe, Wm F, Ashville, Ohio. O Jt.
Wolff, A, 314 S Presa st, San Antonio, Texas. G Ia.
Wolff, Anton, Genesee, Idaho. O Jt.
Wolff, M, Banning, Cal. Mo.
Wolff, O C, R No 5, Montevideo, Minn. Mo.
Wolff, O J, Westbrook, Minn. O Jt.
Wolff, R, Slades Corners, Wis. Wis.
Wolford, Frank, D D, Hartwick Seminary, N Y. N Yk.
Wolford, Wm G, Blountville, Tenn. Hol.

Wolfram, Theo, R No 1, Charter Oak, Iowa. Mo.
Wolfram, W, Royal, Iowa. Mo.
Wolfsdorf, W C, Yoakum, De Witt co, Texas. Tex.
Wolgemuth, W A, Oxford Junction, Iowa. Ia.
Wolk, H C, 57 N 8th st, Whitestone, L I, N Y. Mo.
Wollaeger, H W, PhD, 1178 Dayton av, St Paul, Minn. Mo.
Wolper, P B, Wyndmoor, Pa. Pa.
Wolpert, H, Luseland, Sask, Can. G Neb.
Wolter, A W H, Sheridan, Wyo. Mo.
Wolter, F, R No 1, Homestead, Iowa. Mo.
Wolter, George W, Arlington, Neb. Mo.
Wolter, H, Lomira, Wis. Wis.
Wolters, Karl L (miss'y), Rajahmundry, India. N Y.
Woods, L, Dixon, Ill. N Ill.
Woods, Oscar, R No 1, Murraysville, Pa. Pb S.
Woods, R W, 7146 Upland st E E, Pittsburgh, Pa. Pb S.
Wooge, K (*P Em*), 128 Water st, San Antonio, Tex. G Ia.
Worman, I D, Shepherdstown, W Va. Va.
Worth, J H, 141 Russell st, Brooklyn, N Y. N & N.
Worthmann, F, Alliance, Neb. Mo.
Woy, P, 907 Willoughby av, Brooklyn, N Y. Mo.
Wrede, H R, R No 1, Cushing, Okla. Mo.
Wright, A (*P Em*), Rushford, Minn. N in A.
Wrolstad, J O, 434 W 16th st, Kansas City, Mo. N in A.
Wuchter, Astor C, R No 6, Toledo, Ohio. O Dis.
Wuebben, Prof W P, St Paul, Minn. O Jt.
Wuerstlin, A, 9423 Av L, Brooklyn, N Y. N & N.
Wuerth, H, Upham, N Dak. G Ia.
Wuerthner, J (*P Em*), R No 6, Saginaw W S, Mich. Mich.
Wuest, E G, American Falls, Idaho. G Ia.
Wuest, O (*P Em*), R No 2, Port Huron, Mich. Mo.
Wuggazer, Arthur, R No 5, Stratford, Ont, Can. Mo.
Wuggazer, C L, R No 3, Auburn, Mich. Mo.
Wuggazer, Theo, Reese, Mich. Mo.
Wulff, K J, Drake, N Dak. O Jt.
Wulfsberg, E, Elbow Lake, Minn. N in A.
Wulfsberg, J, Michigan, N Dak. N in A.
Wunder, F C, 114 N West st, Allentown, Pa. Pa.
Wunderlich, Aug, 747 N Roby st, Chicago, Ill. Mo.
Wunderlich, F, R No 3, Waco, York co, Neb. Mo.
Wunderlich, H E, Sterling, Neb. G Ia.
Wupper, F, D D, 2840 Summer st, Lincoln, Neb. G Neb.
Wurl, F C, 43 Saratoga st, East Boston, Boston, Mass. Mo.
Wurthmann, H B, R No 2, Hamler, Ohio. Mo.
Wyman, F W, 4146 Dupont av N, Minneap, Minn. Aug.
Wyneken, A M, Long Beach, Cal. Mo.
Wyneken, F G, 2730 S Hoagland av, Ft Wayne, Ind. Mo.
Wyneken, Karl, Farmers Retreat, Ind. Mo.
Wynn, W H, DD, PhD, Woodstock apts, Tacoma, Wash. Ia.
Wyppich, C F, 319 Park st, Sheridan, Wyo. Mo.

Xander, E C, 2801 N Main st, Dayton, Ohio. Mia.
Xander, Edmund P, Valley View, Pa. Pa.
Xavier, Prof J U, Parkland, Wash. N in A.
Xavier, K, Bradish, Neb. N in A.
Xavier, N P, Parkland, Wash. N in A.

Yamanouchi, N, Fukuoka, Japan. Va.
Yarger, H L, DD, rm 1304,159 N State st,Chicago,Ill. Kan.
Yarger, S Y, Philippsburg, Ohio. O Jt.
Yderstad, Henning T, Mason, Wis. Nor Fr.
Yeakley, Taylor B, Ph D, New Kensington, Pa. Pb S.
Yeaney, R W, Evans City, Pa. Pb C.
Yehl, Elias A, Allentown, Pa. Pa.
Yeiser, Noah E, 516 E 10th av, Tarentum, Pa. Pb S.
Yeisley, Wilson, Greenville, Pa. Pb C.
Yerian, S H, Ph D, 4220 S 25th st, So Omaha, Neb. Neb.
Yerger, N P, Quakertown, Pa. Pa.
Yerger, O S, 196 St Nicholas av, Brooklyn, N Y. N & N.
Ylvisaker, Ivar D, Mayville, Tarill co, N Dak. N in A.
Ylvisaker, Nils, 648 N May st, Chicago, Ill. N in A.
Ylvisaker, N W, Mahnomen, Minn. N in A.
Ylvisaker, Olaf, 1380 Hemitt av, St Paul, Minn. N in A.
Ylvisaker, S C, Ph D, Decorah, Iowa. N in A.
Ylvisaker, S J, 207 W Junius av, Fergus Falls, Minn. NinA.
Yockey, Louis, R No 27, Fairbank, Iowa. Mo.
Yoder, John O, 772 May st, Akron, Ohio. E O.
Yonce, J L, Danville, Pa. Pa.
Yonemura, T (miss'y), Kurume, Japan. Dan U.
Yost, J L, 717 5th st, Bristol, Tenn. S W Va.
Yost, T J, 310 W 121st st, New York, N Y. N Yk.
Young, D B, 241 N Monroe av, Columbus, Ohio. Mia.
Young, Geo B, D D, 490 3d st, Brooklyn, N Y. N Yk.
Young, J H, Nescopeck, Pa. Pa.
Young, John W, 497 Culver road, Rochester, N Y. N Yk.
Young, L K, Friendsville, Md. W Va.
Young, L P, D D, Elk Lick, Pa. Al.
Young, P M, 470 E 137th st, New York, N Y. N Yk.
Young, Silas W, 450 N 4th st, San Jose, Cal. Cal.
Youngberg, C J, Munson, Pa. Aug.
Youngdahl, A C, Knoxville, Ill. Aug.
Youngert, S G, D D, Ph D, Rock Island, Ill. Aug.
Younggren, J J, Ridgway, Pa. Aug.
Younghaus, E G, R No 1, El Cajon, Cal. Cal.
Yount, J Alonzo, R No 1, Conover, N C. Tn.
Yount, John Arndt, 114 Jumonville st, Pittsb'gh, Pa. Pb C.
Yount, J F, 190 Eagle st, Akron, Ohio. Mo.
Yount, P L, 1747 N 16th st, Phila, Pa. Pa.
Youse, A E, Myerstown, Pa. Pa.
Ytrehus, Chr K, Wildrose, N Dak. Nor Fr.
Yurawitz, E, 12 Morley st, Roxbury, Boston, Mass. Mo.
Yutzy, Jacob, D D, 709 Main st, Trinidad, Wash. C Ill.

Zaar, C G, 431 Princess av, Vancouver, B C, Can. Aug.
Zabel, E, Battle, Texas. Mo.
Zabel, Wm, R No 1, Evanston, Ind. Mo.
Zaetschky, J, Wetaswikin, Alta, Can. O Jt.
Zagel, Fr, 347 Faraday st, Peoria, Ill. Mo.
Zagel, M, Gladstone, Neb. Mo.
Zahlis, W O, Beausejour, Manit, Can. Manit.
Zapf, Emil, 510 N 11th av, Maywood, Ill. Mo.
Zapf, George, 816 N Church st, Princeton, Ill. G Ia.
Zapf, H, 105 2d st, Monroe, Mich. Mich.
Zaremba, E, R No 2, Stanton, Neb. D Neb.
Zarling, F, Rockford, Minn. Minn.
Zarnke, Carl F, 126 Louisa st, Kitchener, Ont, Can. Can.
Zarwell, H C, 308 Broadway, Platteville, Wis. Wis.
Zedren, P A, 1029 Delamont av, Schenectady, N Y. Aug.
Zehe, Fr, R No 1, Mount Angel, Oreg. Mo.
Zehner, L, R No 1, Topeka, Ill. Mo.
Zeile, A, 616 Oak st ,Saginaw, W S, Mich. Mo.
Zeilinger, A C, R No 3, Dows, Iowa. G Ia.
Zeilinger, A H, Coatsburg, Ill. G Ia.
Zeilinger, G J, 1631 Fremont av, Dubuque, Iowa. G Ia.
Zeilinger, Otto H, St Francis, Kans. G Ia.
Zeitner, A O, Ottawa Lake, Mich. G Ia.
Zell, Aug, R No 6, Greenville, Ohio. O Jt.
Zell, E, Mishicott, Wis. Wis.
Zellmer, E, Stockton, Ill. O Jt.
Zemke, Otto H, Fairmont, Minn. Mo.
Zenk, A, Marietta, Minn. O Jt.
Zerger, James E, Jeffersontown, Ky. Ol B.
Zersen, F, Itasca, Ill. Mo.
Zetzer, A, Park City, Mont. Mo.
Zich, Aug F, 226 S Madison st, Green Bay, Wis. Wis.
Ziebell, Albert F, R No 1, Wheeler, Ill. Mo.
Ziegelbrier, C J, 52 S Hancock st, Wilkes-Barre, Pa. Pa.
Ziegler, B Wesley, Canal Dover, Ohio. E O.
Ziegler, C, Auburn, Ont, Can. Can.
Ziegler, E, 611 3d av E, Kalispell, Mont. Mo.

Ziegler, G, 236 N Front st, Hamilton, Ohio. Mo.
Ziegler, J A M, D D, Ph D, Belen, N Mex. R Mtn.
Ziegler, W D, Abilene, Kans. Kan.
Ziehe, C, Maxwell, Texas. G Ia.
Ziehlsdorff, A, R No 1, Spencer, Wis. Mo.
Zielsdorf, D, Glenwood, Wis. O Jt.
Ziemendorf, Ph, R No 6, Mt Clemens, Mich. Buf.
Ziemer, Gust, Neustadt, Ont, Can. Buf.
Ziemer, H E, Monroeville, Ind. N Ind.
Ziemer, Louis H, 277 W 1st st, Mansfield, Ohio. O Dis.
Ziemer, Robert, Altamont, Ill. Buf.
Ziesemer, R, 1412 Melvin st, Appleton, Wis. Wis.
Zilly, G, Pevely, Mo. Mo.
Zimbeck, Silas A, Jonesboro, Ill. S Ill.
Zimmer, A H, Rockford, Wash. M.
Zimmer, G A, Milton, Wis. Wis.
Zimmer, John N, Evans, Colo. R Mtn.
Zimmerman, A, Fontanelle, Iowa. G Ia.
Zimmerman, A K, Selinsgrove, Pa. Sus.
Zimmerman, Henry, Nebraska City, Neb. Kan.
Zimmerman, H E, Mount Morris, Ill. N Ill.
Zimmerman, Isaac P, Bainbridge, Pa. E Pa.
Zimmerman, J, DD,LLD, 107 South av,Syracuse,N Y. N Yk.
Zimmerman, J E, 555 Spring Mill st, Mansfield, O. Wit.
Zimmerman, L M, D D, 421 Hanover st, Balto, Md. Md.
Zimmerman, R M, Jeannette, Pa. Pb C.
Zimmermann, Ernst C, Webster, Mass. Mo.
Zimmermann, H, West Salem, Wis. Wis.
Zimmermann, Louis D, Eden, N Y. Mo.
Zimmermann, O S (*P Em*), R No 2, San Diego, Cal. Mo.
Zimmermann, R, 717 S New Jersey st,Indianapolis,Ind. Mo.
Zimmermann, W, S T D, 4357 Tejon st, Denver, Col. R Mtn.
Zink, G, Scotland, S Dak. G Ia.
Zink, J, Frankenmuth, Mich. Mich.
Zinn, John H, D D, Osterburg, Pa. Al.
Zinssmeister, C, DD,287 McKinley av,Brooklyn, N Y. N Yk.
Zitzmann, Aug, R No 2, Morristown, Minn. Mo.
Zlomke, C (*P Em*), 921 Wayne st, St Joseph, Mich. Mo.
Zoch, T, R No 3, Convoy, Ohio. Mo.
Zoellner, K, 2906 Palm st, St Louis, Mo. Mo.
Zoller, Herman, Patchogue, L I, N Y. Mo.
Zollmann, C sr, Thiensville, Wis. Mo.
Zorn, Carl M (*P Em*), 129 Hanover drive E,Clevel'd,O. Mo.
Zorn, H M, South Euclid, Ohio. Mo.
Zschoche, W G H, Appleton City, Mo. Mo.
Zuber, Wm H, 2530 Avalon av, Berkeley, Cal. Pac.
Zuberbier, A, Rice, Ariz. Mo.
Zuberbier, J, R No 2, Fremont, Wis. Wis.
Zucker, E, Beecher, Ill. Mo.
Zucker, Prof Fred, 1025 Walter st, Fort Wayne, Ind. Mo.
Zucker, F R (miss'y), Trivandrum, South India. Mo.
Zum Hingst, H, R No 2, Cortland, Ind. O Jt.
Zundel, W A, 2007 Florida av, Butte, Mont. Eng N W.
Zweier, Charles D, 962 Reagan st, Sunbury, Pa. Pa.
Zweizig, M Luther, 148 S 5th st, Reading, Pa. Pa.
Zwintscher, R, Plato, McLeod co, Minn. Mo.

Names Received Too Late to Appear in Clerical Register

Baer, Carl, Round Top, Texas. (n. s.)
Bauer, C G, Ordained. E Pa.
Beyer, Earl (T Sem), Atchison, Kans. Neb.
Gent, J J, Licensed. Ia.
Herrmann, F (T Sem), Atchison, Kans. Neb.
Little, C E, Ordained. Mia.
Swarz, G R, Received. E Pa.
Wagonseller, B M, Licensed. E Pa.

DIRECTORY OF LUTHERAN MINISTERS

The following List contains the names of Lutheran clergymen and Institutions in America, together with the names of Churches and their street location in large cities. The key to the numbers used is found on pages 98 to 101. The Institutions marked * belong to General Synod; those marked ** to the United Synod of the South; and those with § to the General Council.

Abbottstown, Pa.
8 Sternat, F. C. J.
Abercrombie, N. D.
68 Petersen, V. L.
Aberdeen, S. D.
20 Graeber, F. J.
27 Kraushaar, W.
68 Norby, O. J.
68 Tollefson, S.
20 Waack, G.
Aberdeen, Wash.
4 Reitz, O.
68 Rosing, C. O.
68 Wold, A.
Abilene, Kans.
40 Ziegler, W. D.
Abilene, Tex.
20 Heckmann, E. A.
Abita Springs, Mo.
20 Luecke, O. W.
Ableman, Wis.
23 Popp, F. P.
27 Schreider, A.
Abrams, Wis.
23 Eggert, P. E.
Absarokee, Mont.
68 Luvass, P. J.
68 Madsen, J. E.
Accident, Md.
20 Franke, R. C.
20 Luecke, G.
Ada, Minn.
68 Brekke, S. J.
68 Gjerstad, G. C.
68 Hinderlie, A. B.
20 Janzow, F. W.
27 Schmitt, J.
20 Starck, H. O.
Ada, O.
32 Albert, R. A.
Adair, Ia.
20 Deletzke, A. H.
20 Harr, G.
Adams, Minn.
68 Runsvold, C. B.
Adams, N. D.
68 Kluxdahl, G.
Adams, Ore.
27 Blasberg, A.
Adamsburg, Pa.
14 Daugherty, E. H.
Adamsville, O.
32 Ladd, I. R.
Adelaide, Ida.
20 Schultz, H. C.
Adell, Wis.
20 Daib, H. L.
20 Heschke, R. E.
Addison, Ill.
20 Klaus, A.
20 Pfotenhauer, A.
20 Lutheran Orphanage.
20 Teachers' Seminary.
Admiral, Sask., Can.
68 Breivik, G. I.
Adrian, Mich.
20 Manske, E. F.
54 Nicolai, J.
Adrian, Minn.
57 Hansen, J. H.
Adrian, N. D.
20 Brauer, A. O.

Ainsworth, Neb.
20 Koester, Fr., P. Em.
20 Moeller, A. J.
Aitken, Minn.
20 Bramscher, Wm.
4 Koenig, H. G.
33 Peterson, E. J.
Akron, Ia.
33 Knock, D. A.
4 Meske, F.
27 Meyer, Th.
Akron, N. Y.
17 Bartell, J. H.
20 Schleef, F.
Akron, O.
33 Anderson, Ad.
4 Freseman, C. A. D.
20 Lothmann, H. W.
10 Simon, E. W., D.D.
20 Single, W. J.
62 Vojtko, J.
20 Wiese, C. H.
10 Yoder, J. O.
20 Yount, J. F.
General Council—
Swedish, Kent nr. Market St., A. Anderson.
General Synod—
Trinity, Park and Prospect Sts., E. W. Simon.
St. Paul's, May and Thornton Sts., J. O. Yoder.
Joint Synod of Ohio—
St. John's, Bowery and Cedar Sts., C. A. D. Freseman.
Synod of Missouri—
Concordia, E. Thornton St., J. F. Yount.
German, High and Quarry Sts., W. H. Lothman.
Slovak, 21 Broad St., J. Vojtko.
Alameda, Cal.
20 Bauer, C. F.
50 Brandes, Wm.
50 Harter, N. N.
Albany, Ala.
20 Heisermann, J. H.
Albany, Minn.
20 Nauss, H.
Albany, N. Y.
2 Brandt, Yost.
61 Gauger, Chas.
61 Grahn, E. M.
65 Gruver, C. B.
2 Heinecken, F.
65 Leddin, P. D.
65 Leitzell, C. W., D.D.
20 Mueller, H. W.
61 Obenschain, A. B.
65 Rudisill, S. H.
20 Schulze, G. A.
General Council—
Church of the Redeemer, Western and Lake Avs., E. M. Grahn.
Emmanuel, 62 Benjamin St., A. B. Obenschain.
St. John's, Central Av. nr. Robin St., Y. Brandt.
Trinity, 58 Alexander St., F. Heinecken.

General Synod—
First Church, Pine and Lodge Sts., C. W. Leitzell.
St. Peter's, Hurlbut St., S. H. Rudisill.
Synod of Missouri—
St. Matthew's, Delaware nr. Clinton Sts., G. A. Schulze.
St. Paul's, Western and Lexington Avs., H. Wm. Mueller.
Albany, Ore.
20 Beyerlein, C. J.
Albany, Tex.
20 Kaiser, P. F.
Albee, S. D.
20 Nitschke, H.
Albemarle, N. C.
3 Miller, J. A. L.
3 Ridenhour, V. C.
Albert, Kan.
20 Ducwitz, J. W.
27 Goes, J.
Alberta, Minn.
68 Olsen, Eug.
Albert City, Ia.
33 Benson, O. A.
Albert Lea, Minn.
68 Myrwang, J. H.
68 Nervig, E.
4 Pfeiffer, H. F.
68 Smeby, O. H.
53 Steckel, L. W.
55 Taler, P. F.
Institutions—
Luther Academy.
Albia, Ia.
33 Berghult, A. J.
Albion, Ind.
30 Bowen, O. W.
30 Thompson, H. N.
Albion, Mich.
20 Spiegel, A. G.
Albion, Neb.
27 Franke, J. P.
Albion, Wis.
68 H. A. Preus Academy.
Albuquerque, N. Mex.
20 Hackmann, E.
20 Schmid, C.
51 Schueler, E. P., D.D.
Alcester, S. D.
33 Johnson, Emil.
20 Schuetz, H.
Alden, Minn.
42 Gregersen, O.
27 Keim, G.
Aledo, Ill.
33 Mattson, J. C.
Aleman, Tex.
20 Moerbe, E. F.
Alesia, Md.
6 Gilbert, F.
Alexander, Ark.
20 Hansen, H. M.
Alexander, N. D.
68 Hokenstad, Th.
Alexandria, Minn.
20 Bartz, A.
57 Hanson, L. T.
20 Kleweno, J. H.
33 Mattson, A.
68 Rundhaug, G. M.

Alexandria, S. D.
20 Dewald, E.
Alexandria, Va.
20 Brandt, C. F.
Algoma, Wis.
20 Braem, W.
23 Schlei, A.
Algona, Ia.
33 Lundell, C. G.
20 Wiese, H. H.
Algonquin, Ill.
20 Moldenhauer, H.
Alhambra, Ill.
20 Hansen, H. H.
Allegan, Mich.
54 Bade, Joh.
Allegany, N. Y.
20 Huebsch, R. W.
Allen, Neb.
43 Livers, G. W.
Allendale, N. J.
65 Switzer, J. E.
Allenton, Wis.
23 Weber, W.
Allentown, Pa.
1 Bauman, Prof. J. A., Ph.D.
1 Behler, P. A.
12 Bowersox, G. E.
1 Brown, Prof. J. D. M.
1 Cooper, C. J., D.D.
1 Fischer, E. E.
12 Fritsch, R. R.
12 Greiss, G. A.
1 Haas, Pres. J. A. W., D.D., LL.D.
1 Kerschner, C. A.
1 Keiter, W. D. C., D.D.
1 Koch, J. W.
1 Kuntz, D. J. M.
1 Lambert, W. A.
1 Leopold, E. O.
1 Lindenmuth, A. W.
1 Mattern, J. W.
1 Miller, C. C.
1 Raker, J. H.
1 Ramer, A. L., Ph.D.
1 Rath, M. O.
1 Rausch, J. C., D. D.
1 Renninger, J. S.
1 Ritter, J. H.
8 Rudolph, R. R.
1 Scheffer, J. A.
Scheidy, G. M.
1 Schindel, J. J.
1 Semmel, H. E.
1 Steimle, A., D.D.
1 Steinhaeuser, A. T. W., D.D.
1 Stetler, E.
1 Wackernagel, F. W.
1 Wackernagel, Prof. W., D.D.
1 Wunder, F. C.
1 Yehl, E. A.
General Council—
Christ, (E) 13th and Hamilton, E. F. Fischer.
Grace, 6th and St. John Sts., W. A. Lambert.
St. James', (E) 11 and Tilghman.
St. John's, (E) 5th and Maple Sts., A. Steimle.
St. Joseph's, (EG) E. Allentown, P. A. Behler.
St. Luke's, (EG) N. 7th St., J. C. Rausch.
St. Mark's, (EG) S. Allentown, C. A. Kerschner.
St. Michael's, (GE) 9th and Turner, A. T. W. Steinhaeuser.
St. Peter's, (GE) Ridge Av. & Chew, F. W. Wackernagel.
St. Stephen's, (EG) Turner and Franklin, A. W. Lindenmuth.
General Synod—
St. Matthew's, 10th and Maple Sts., G. E. Bowersox.
St. Paul's, S. 8th St., nr. Walnut St., G. A. Greiss.
Institutions—
1 Allentown Prep. School.
1 Good Shepherd Homes.
1 Muhlenberg College.
Allenville, Mich.
27 Reck, B.
Alliance, Neb.
20 Koester, H.
20 Worthmann, F.
Alliance, O.
10 Hantz, J. M.
10 Kennerly, W. W.
Allison, Ia.
20 Baumann, C.
Alma, Kans.
20 Fischer, F. A.
20 Winnat, O.
Alma, Mo.
20 Rohlfing, F.
20 Wehmeier, H.
Alma, Neb.
27 Seyler, T., P. Em.
Alma City, Minn.
34 Schaefer, J. E.
Almena, Wis.
20 Berndt, W.
4 Holzhausen, H.
20 Kersten, F.
20 Pluedemann, E.
Almond, Wis.
20 Breihan, A. F.
4 Weidhaas, F.
Alois, Wis.
23 Lange, H.
Alpaugh, Cal.
50 Combs, E. H.
Alpena, Mich.
27 Brueckner, M. W.
20 Heumann, F. W.
68 Hustvedt, I.
20 Mundt, W. F.
Alpha, Minn.
20 Porisch, J.
Alta, Ia.
33 Lundahl, N. J.
20 Wehking, H.
Altamont, Ill.
20 Brockmann, F. W.
20 Hartmeister, J.
17 Ziemer, R.
Altamont, N. Y.
65 Frederick, A. A.
Alta Vista, Ia.
27 Haberaecker, J.
Alta Vista, Kan.
20 Wittrock, Wm.
Alton, Ill.
20 Torgler, R.
Alton, N. Y.
20 Kenreich, C. H.
Altenburg, Mo.
27 Chworowsky, F. J.
20 Vogel, A.
Altoona, Pa.
11 Barkley, W. W.
11 Bell, P. G.
11 Boecele, C. L.
11 Fisher, F. P.
11 Kline, M. J., D.D.
11 Krumbine, M. H.
16 Rudisill, A. J.
11 Snyder, G. F.
28 Stroup, G. W., ret.
11 Van Ormer, A. B., Pd.D.
11 Wieand, W. R., D.D.
General Council—
St. Jacobus, 8th Av. and 14th St., C. L. Boecele.
Swedish Mission, 20th St. and 22d Av., vacant.
General Synod—
Bethany, 3d Av. and 2d St., A. J. Rudisill.
First Church, 12th Av. and 14th St., M. J. Kline.
Fourth, Howard Av. and 3d St., W. W. Barkley.
Grace, 11th St. and 12th Av., W. H. Krumbine.
Second, 7th Av. nr. 11th St., A. B. Van Ormer.
St. John's, East Altoona, E. R. Hauser.
St. Paul's, 30th St. and W. Chestnut Av., G. F. Snyder.
Temple, 22d St. nr. 6th Av., F. P. Fisher.
Trinity, Juniata, S. J. Taylor.
Alva, Okla.
20 Boesche, F., P. Em.
20 Vetter, M. K. C.
Alvarado, Minn.
33 Lundgren, J. W.
Alvord, Ia.
27 Senst, E.
Amanda, O.
32 Getter, H. C.
Ambler, Pa.
12 Cook, H. S.
12 Knerr, G. A.
Amboy, Ill.
27 Kuethe, E.
Amboy, Minn.
20 Reinhardt, H. F.
Ambridge, Pa.
14 Whitteker, H. D.
Ambrose, N. D.
68 Thompson, G. K.
American Falls, Ida.
27 Sprattler, G.
27 Wuest, E. G.
Amery, Wis.
33 Andren, M. Th.
57 Gjerde, M.
33 Wallin, O.
Ames, Ia.
68 Stenerson, P. S.
Amherst, Colo.
20 Hoyer, O.
Amherst, Neb.
20 Hoffmann, W. F. F.
Amherst, Ohio.
20 Jordan, F. C.
Amherst, Wis.
68 Magelssen, F.
68 Magelssen, Kr.
20 Richter, B. O.
Amherst Junction, Wis.
68 Kile, N. F.
Amsterdam, Mo.
20 Wehrmeister, A.
Amsterdam, N. Y.
65 Fritsch, G. W.
65 Hahmann, E von, Ph.D.
65 Pierce, W. E.
Ananconda, Mont.
68 Fritz, C. A.
33 Nelson, N. J. W.
Anamoose, N. Dak.
4 Affeld, A.
20 Schumm, P.

Anaheim, Cal.
33 Glim, O. N.
20 Schmelzer, H. G.
Anchor, Ill.
27 Hahn, A., Jr.
Ancram, N. Y.
65 Paris, N.
Ander, Tex.
27 Hoermann, M. C.
Anderson, Ind.
20 Tirmenstein, A. H.
41 Valbracht, E. F.
Anderson, Tex.
20 Kasper, J., P. Em.
20 Miertschin, P. B.
Andover, Ill.
33 Laure, M. J., Ph.D.
33 Swedish Orphanage.
Andover, S. D.
27 Siefkes, W. J.
Andrew, Ia.
27 Bredow, S. F.
Aneta, N. D.
68 Fjeldstad, J. H.
68 Overboe, O.
Angelica, N. Y.
20 Klein, A. B.
Anglum, Mo.
20 Leyhe, P. J.
Anna, Ill.
60 Gilmer, E. H.
60 McGill, H. L.
Anna, O.
4 Loehr, L.
4 Schuh, H. J.
Annandale, Minn.
20 Lueker, C. H.
33 Sand, A.
Ann Arbor, Mich.
4 Benzin, C. J. L.
20 Brauer, Herm. A.
20 Donner, A. M.
23 Lederer, R.
4 Stellhorn, E.
23 Thrun, F.
Annville, Pa.
12 Witman, P. D. B.
Antelope, Mont.
57 Brensdal, J. O.
Antigo, Wis.
20 Griese, C. D.
20 Grimm, A. W. F.
Antrim, Pa.
33 Freidenfelt, C. E.
Apache, Okla.
20 Hentschel, H.
Apollo, Pa.
16 Clare, M. L.
16 Frederick, T. J.
Applegate, Mich.
20 Wischhof, H.
Appleton, Minn.
4 Koosmann, P. H.
20 Raedeke, F.
20 Waechter, M.
Appleton, Wis.
4 Alpers, F.
23 Dettmann, G. A.
23 Haase, W.
23 Kaspar, L.
4 Marth, T.
4 Nesper, P. W.
23 Sauer, T.
32 Schreckenberg, F. S.
23 Ziesemer, R.
Appleton City, Mo.
20 Zschoche, W. G. H.
Arapahoe, Neb.
20 Gresens, A. L.
20 Moellering, H.
20 Sprandel, W.
Arborg, Man., Can.
45 Bjarnason, J.
Arcadia, Ind.
20 Schimmel, G. A.
Arcadia, Ia.
20 Englert, J.
Arcadia, Md.
6 Hensel, W. E.
Arcadia, Mich.
20 Sievers, Fr.
Arcadia, Wis.
20 Muedeking, G.
Arcanum, O.
4 Pence, A. M.
Archbold, O.
27 Bunge, R. H.
Archbold, Pa.
1 Lucas, R. E.
Area, Ill.
20 Heise, H.
Arena, N. D.
27 Hoeger, A. J.
Ardmore, Pa.
12 Anschutz, C. W., D.D.
12 Staley, F. W.
Arendtsville, Pa.
8 Koser, D. T.
Arenzville, Ill.
44 Garten, B.
20 Tonn, E. F.
20 Vatthauer, H.
Argonia, Kan.
20 Graebner, R.
Argyle, Wis.
57 Erickson, P. W.
Aristes, Pa.
1 Schofer, H. M.
Arlington, Ia.
27 Rembold, Chr.
Arlington, Minn.
20 Abraham, M. F.
34 Heidmann, R.
4 Hoyer, A.
Arlington, Neb.
20 Wolter, G. W.
Arlington, N. J.
23 Oestlund, P. A.
Arlington, O.
4 Bailey, E. R.
21 Crouse, A. F.
Arlington, S. D.
27 Schultheiss, L.
Arlington, Wis.
20 Mencke, M.
Arlington Heights, Ill.
20 Gehrs, F. L.
20 Noack, C. M.
20 Home for Aged.
Armour, S. D.
20 Engelbert, P. C.
27 Lehner, F. H.
Arneckeville, Tex.
27 Bergner, J. M.
Arnegard, N. D.
20 Eidbo, E. E.
Arnot, Pa.
33 Danielson, J. G.
Arnprior, Can.
37 Kasdorff, R.
Arpin, Wis.
20 Piehler, M.
Arroyo, Grande, Cal.
50 Routzahn, L. C.
Asbury Park, N. J.
1 Grunow, W. H.
Ashby, Minn.
68 Normann, O. A.
Asheville, N. C.
20 Peters, W. D.
Ashland, Ky.
20 Henkel, W.
Ashland, Mich.
42 Danish College.
Ashland, O.
11 Smith, A. H., D.D.
4 Wilt, P.
Ashland, Pa.
12 Gerhart, E. H.
12 Shearer, T. E.
Ashland, Wis.
57 Christensen, C. J.
33 Esping, P.
20 Hattstaedt, O.
27 Killmer, A.
68 Lawrence, J.
Ashley, N. D.
27 Erpenstein, O.
27 Lechner, H.
27 Schulz, C. H. L.
Askov, Minn.
42 Bobjerg, A.
42 Pedersen, P. H.
Ashtabula, Ohio.
14 Dozer, C. L. V.
48 Mannerkorpi, K. H.
33 Oleen, Otto.
Ashton, Ill.
27 Mack, G.
Ashton, Neb.
20 Hoffmann, V.
Ashville, O.
4 Ringle, J. B.
4 Wolfe, W. F.
Aspinwall, Pa.
16 Kimports, P. M.
Assaria, Kans.
33 Erickson, A.
Astascadero, Cal.
20 Huesemann, W.
Astoria, Ore.
48 Elm, D.
33 Jansen, T. A.
68 Neste, Th. P.
Astoria, S. D.
68 Hatlen, K. G.
68 Hinderaker, J. H.
Atalissa, Ia.
27 Drexel, Th.
Atchison, Kan.
29 Dysinger, H., D.D., LL.D.
52 Krueger, J. F., Ph.D.
52 Krueger, K.
12 Mueller, E. H., D.D.
20 Niedner, F.
43 Patterson, R. L., D.D.
43 Peery, R. B., D.D., Ph.D.
40 Tonsing, P. G.
Institutions—
* Midland College.
* Western Theol. Seminary.
Athens, N. Y.
65 Paul, J. S.
Athens, Wis.
20 Neumann, O.
Athol, Kan.
27 Mueller, H.
Atkins, Ia.
20 Krog, C. A.
Atkinson, Neb.
27 Janssen, J. R.
Atlanta, Ga.
35 Schaeffer, W. C., Jr.
20 Stoll, C.
Atlantic, Ia.
20 Lindemeyer, J. H.
55 Nielsen, N. P.
42 Strandskov, H. C.
Atlantic City, N. J.
1 Krapf, F. C.
Attica, O.
4 Weisman, W. A.

Atwater, Minn.
68 Hoeifjeld, J.
33 LeVander, M.
20 Rathert, Fr. C.
Atwood, Ill.
20 Doctor, F. C.
Auburn, Ind.
20 Jungkunst, H. G.
30 Slater, S. E., D.D.
Auburn, Mich.
20 Ruthkowsky, F.
20 Wuggazer, C. L.
Auburn, Neb.
52 Geick, L.
27 Streng, Th.
Auburn, O., Can.
37 Ziegler, C.
Auburn, Pa.
1 Krauss, H. H.
Auburndale, Wis.
68 Hougum, J. C.
20 Ristow, A.
Audubon, Ia.
55 Christiansen, G. B.
55 Christiansen, J. P.
55 Jensen, H. L.
20 Starck, E. J. W.
Audubon, Minn.
68 Knudsvig, H. H.
Audubon, N. J.
12 Krout, J. D.
Augusta, Ga.
7 Bushnell, J. E., D.D.
35 Mauney, J. D.
Augusta, Mo.
20 Kollmorgen, A. A.
Augusta, Wis.
20 List, O. A. L.
20 Rathjen, H., Sr.
23 Wagner, J.
Aultsville, O. Can.
Schultes, Aug.
Aurelia, Ia.
20 Hartmann, G.
20 Hesse, J. D.
Aurora, Ill.
20 Castens, H. W.
20 Fricke, K. J.
20 Loth, A. M.
68 Qualen, O.
33 Smith, E. T.
Aurora, Ind.
20 Fischer, G. J.
4 Mittermaier, J.
Aurora, Ore.
4 Bruss, H.
59 Lucas, F. T.
Aurorahville, Wis.
20 Rueger, H. W.
Austin, Minn.
68 Brown, J. N.
34 Engel, O.
20 Milbrath, W. F.
68 St. Olaf Hospital.
Austin, Tex.
27 Dallmann, J. S.
20 Manz, K. G.
20 Obenhaus, G. A.
33 Olson, G. C.
27 Roesener, F. G.
Avery, Okla.
27 Meyer, J.
Avilla, Ind.
20 Purzner, C.
Avis, Pa.
11 Sahm, M. O. T.
Avoca, Ia.
27 Bliese, O. C.
Avoca, Minn.
68 Iverson, M.
27 Wigeand, H.
Avoca, Neb.
27 Luecke, C.
Avoca, Tex.
33 Henderson, C.
Avoca, Wis.
27 Vosseler, M.
Avon, Mass.
33 Luth. Orph. Home.
Avon, S. D.
20 Steinmeyer, G. W.
Axtell, Kan.
33 Nyquist, G.
Axtell, Neb.
33 Edlund, J. A.
33 Lonnquist, C. A.
Ayrshire, Ia.
20 Seltz, M. E.
Ayton, O., Can.
37 Brackenbusch, G.
20 Malinsky, F.
37 Neudoerffer, E.
Bach, Mich.
20 Voss, E.
Bad Axe, Mich.
20 Voss, G. H.
Baden, O., Can.
37 Brenner, L.
37 Lamack, H.
Baden, Pa.
14 Richter, F. W.
Badger, Ia.
68 Jenson, J. M.
68 Wigdahl, O. L. N.
Badger, Minn.
68 Bolstad, O. L.
57 Huglen, R. J.
Bagley, Minn.
57 Nelson, G. E.
Bainbridge, Pa.
12 Zimmerman, I. P.
Bainville, Mont.
68 Haagenson, H. T.
Baker, Kan.
20 Meyer, E.
Baker, Mont.
68 Anderson, H. L.
Bakersfield, Cal.
20 Kueffner, L. A.
27 Spehr, O.
Balaton, Minn.
33 Ardahl, O. H.
34 Scherf, J. P.
Baldur, Man., Can.
45 Hallgrimsson, F.
Baldwin, Ill.
20 Lohrmann, J. C.
Baldwin, Wis.
68 Johnson, F. C.
68 Rosenquist, H.
Balfour, N. D.
68 Buslee, A. M.
Baltic, O.
32 Schofer, J. A.
Baltic, S. D.
68 Boe, N.
Baltimore, Md.
33 Anderson, F. N.
6 Bell, E. K., D.D.
20 Bente, P. F.
6 Bowers, J. C., D.D.
4 Brauer, K. H. L.
20 Burhenn, O.
4 Butz, E. T.
6 Byers, J. E.
6 Dunbar, W. H., D.D., P. Em.
20 Eirich, R.
6 Eyster, C. M.
4 Felger, J. C.
6 Fleck, J. G.
6 Gift, F. U., D.D.
21 Gotwald, W. K.
6 Grubb, J. E.
20 Guckenberger, H.
20 Hahn, Th. F.
4 Hartlage, C. F. Wm.
8 Hartman, A. S., D.D.
6 Hartman, H. H.
12 Hay, C. E., D.D.
6 Heilman, P. A., D.D.
6 Hines, C. J.
6 Hoffman, J. L.
20 Holls, M. W. H.
4 Hunt, L. M.
6 Ide, E. E., D.D.
20 Kuehn, C.
6 Lau, J. B.
6 Manken, H.
6 McDowell, S. J., D.D.
6 Meyer, F. W.
6 Miller, L. F.
6 Miller, P. H., D.D.
6 Miller, S. J.
6 Minnick, W. G.
6 Mumford, C.
20 Obermeyer, W. F.
6 Pieper, C.
4 Poovey, A. W.
67 Probst, L. K., D.D.
6 Schmitt, W.
8 Scholl, G., D.D.
4 Schultz, A. G.
6 Shenk, E. A.
4 Snapp, D. E.
20 Sorge, Th.
20 Spilman, J. G.
20 Steffens, D. H.
4 Wolf, C. G.
8 Wolf, L. B., D.D.
6 Zimmerman, L. M., D.D.
General Synod—
Augsburg, Walbrook, H. H. Hartman.
Bethany, Lakewood Av. and Madison St., L. F. Miller.
Calvary, North Av. and Payson St., F. U. Gift.
Christ, Hill St., nr. Charles, L. M. Zimmerman.
Church of the Atonement, Winchester St. west of Poplar Grove St., J. B. Lau.
Church of the Incarnation, Madison Av., nr. North Av., E. A. Shenk.
Church of Our Saviour, W. Arlington, S. J. Miller.
Church of Reformation, Caroline and Lanvale Sts., J. L. Hoffman.
Concordia, Franklin St., nr. Arlington Av., P. H. Miller.
First Church, Lanvale St. and Fremont Av., E. K. Bell.
Govans, vacant.
Grace, Broadway and Gough St., J. E. Byers.
Grace, Powellnaron, F. A. Hightman.
Immanuel, Baltimore and Robinson Sts., C. J. Hines.
Jerusalem, Gardenville, P. U. Burgdorf.
Messiah, Potomac and O'Donnell Sts., Canton, C. Mumford.
Salem, Catonsville, J. C. Bowers.
Second, Lombard St., west of Green, J. E. Grubb.
St. John's, Kate and Park Heights Avs., J. G. Fleck.

St. John's, Lauraville, vacant.
St. John's, Sparrows Point, W F. Bare.
St. Luke's, Chestnut and Third Avs., Hampden, H. Manken.
St. Mark's, St. Paul and 20th Sts., W. H. Dunbar, P. Em.
St. Paul's, Druid Hill Av. and McMechen St., P. A. Heilman.
St. Stephen's, (GE) Hanover and Hamburg Sts., F. P. Hennighausen, P. Em., C. Pieper.
Third, Monument St. nr. Gay, S. J. McDowell.
Trinity, Baltimore and Pulaski Sts., E. E. Ide.
Joint Synod of Ohio—
Christ, 308 N. Payson St., A. W. Poovey.
Faith, 1537 N. Wolfe St., L. M. Hunt.
Grace, Strathmore Ave., C. G. Wolf.
Martin Luther, 403 N. Patterson Park Ave., D. E. Snapp.
St. Luke's, Woodlawn, J. H. W. Hoerr.
St. Mark's, 710 N. Broadway, K. Braeuer.
St. Michael's, Perry Hall, F. Kittel.
St. Paul's, 2944 Harford Ave., A. G. Schultz.
St. Paul's, Highlandtown, 131 S. Clinton St., C. F. Wm. Hartlage.
St. Paul's, South Baltimore, E. T. Butz.
St. Peter's, 1207 E. North Ave., J. C. Felger.
St. Peter's, Fullerton, H. Neumann.
St. Philip's, 707 N. Luzerne St., vacant.
Synod of Missouri—
Bethany, Violetville.
Bethlehem, Oliver St. and Collington Av., G. Spilman.
Calvary, Hamilton, L. Roehm.
Emmanuel, Edmonson and Warwick Avs., P. F. Bente.
Immanuel, Caroline nr. Baltimore St., O. Burhenn.
Jackson Square, Irving Pl. and Fairmount Av., Th. Sorge.
Messiah, Cross and Cleveland Sts.
Nazareth, Highlandtown.
Redeemer, Vermont Av., Irvington.
St. James, Overlea, L. Roehm.
St. Martini, Sharp and Henrietta Sts., D. H. Steffens.
St. Paul's, Fremont and Saratoga Sts., C. Kuehn, W. Obermeyer.
St. Thomas, 400 S. Pulaski St., H. Guckenberger.
Institutions—
20 Augsburg Home for Aged.
20 Augsburg Orphanage.
* Deaconess Motherhouse.
20 Ev. Luth. Immg. Mission.

Bancroft, Neb.
20 Harms, W.
20 Homann, W.

Bangor, Pa.
1 Green, D. F., Ph. D.

Bangor, Wis.
23 Siegler, C. W.

Banning, Cal.
20 Backus, Theo.
20 Hieber, E., Jr.
20 Wolff, M.

Baraboo, Wis.
23 Mueller, H.

Barber, N. C.
3 Ritchie, G. O.
3 Stickley, V.

Barberton, Ohio.
32 Sappenfield, A. M.

Bardo, Alta., Can.
68 Anderson, B.

Barnes, Kan.
20 Keller, O. C. J.

Barnesville, Minn.
68 Salveson, E.

Barnston, Neb.
27 Studier, H. E.

Baronette, Wis.
57 Erickson, N. A.

Barrett, Minn.
68 Sandberg, I.

Barrington, N. J.
1 Ludwig, P.

Barron, Wis.
68 Ursin, N. B.

Bartlett, Tex.
27 Bogisch, T.

Barton, Minn.
57 Joergensen, Chr. G.

Barton, N. D.
57 Hagboe, B.
68 Thomesen, T. E.

Barton City, Mich.
27 Kaiser, G. C.

Bashaw, Alta., Can.
58 Schlange, A.

Basset, Ia.
27 Guetzlaff, Th., P. Em.

Batavia, Ill.
20 Harms, H.
35 Thelander, Ph. G.

Batavia, N. Y.
17 Nemeschy, P.

Batchtown, Ill.
20 Blomenkamp, W.
20 Rausch, J. R.

Batesville, Ind.
22 Gringle, A. E.
44 Flautz, H.
20 Heesemann, H.
44 Langendorf, A.

Bath, Ill.
20 Nothnagel, H. A.

Bath, Pa.
1 Ochsenford, S. E., D.D.

Baton Rouge, La.
20 Schaefer, M.

Battle, Tex.
20 Zabel, E.

Battle Creek, Ia.
20 Hoelscher, G.
20 Rueber, Aug.

Battle Creek, Mich.
30 Kantner, W. O.

Battlecreek, Neb.
20 Eckhardt, E.
20 Hoffmann, J.
20 Oetting, W.

Battle Lake, Minn.
57 Bakke, O. M.
33 Erickson, F. T.
57 Sandanger, G.

Baudette, Minn.
68 Aanestad, C. W.

Bawlf, Alta., Can.
68 Klyve, S.

Bay City, Mich.
20 Andres, P.
20 Brunn, F. H.
20 Budach, Paul.
34 Eggert, H. F.
20 Foerster, G.
20 Hansen, P., P. Em.
20 Mueller, J. F.
20 Nuechterlein, J. G.
54 Rupp, E. E.
23 Rutzen, K. F.
33 Saeter, A. P.
20 Schinnerer, J.
20 Strieter, J.
54 Ev. Luth. Children's Home.

Bay City, Wis.
23 Berg, A.

Bayonne, N. J.
65 Berwager, F. H.
20 Volk, J. H.

Bay Village, O.
20 Reinking, Fr.

Bazile Mills, Neb.
20 Winges, F. G.

Bazine, Kan.
20 Henning, O. F.

Beach, N. D.
68 Tjoernhom, A. T.
20 Trinklein, H. J.

Bear Creek, Wis.
20 Jaeger, D.

Beardstown, Ill.
38 Croll, P. C., D.D.
20 Dierker, W. H.

Beatrice, Neb.
27 Kitzelmann, G.
20 Kollmann, A.
20 Kurth, C.
27 Poeverlein, L.
43 Reitzel, A. M.
20 Schmidt, P. J.

Beaufort, Mo.
20 Vogel, T. J.

Beaumont, Tex.
20 Schwan, A. C.

Beausejour, Man., Can.
58 Zahlis, W. O.

Beaver Dam, Wis.
27 Gammelin, O.
23 Kirst, L.

Beaver Falls, Pa.
14 Cook, F. P.
14 Scheer, J. C. K.

Beaver Springs, Pa.
28 Stahl, P. H.

Beavertown, Pa.
1 Kunkle, G. G.

Bedford, O.
20 Truelzsch, R.
20 Weidner, H. C.

Bedford, Pa.
11 Allenbach, C. R.
11 Miller, A. B.

Beecher, Ill.
20 Going, L. J. F.
20 Zucker, E.

Beemer, Neb.
20 Leimer, M.
20 Meeske, S.
20 Tegeler, J. H.

Beldenville, Wis.
68 Aaberg, L. K.

Belen, N. Mex.
51 Ziegler, J. A. M., D.D. Ph.D.

Belfield, N. D.
68 Swenson, F. J.

Belgrade, Minn.
68 Hanson, G. A.
27 Seitzinger, L.

Bellefontaine, O.
21 Rice, C. E., D.D.
Belleplaine, Minn.
4 Haupt, P. J.
34 Kock, C. F.
23 Luth. Home for Aged.
Belle Plaine, Wis.
20 Hesse, C.
Belleville, Ill.
20 Stiegemeyer, Th.
Belleville, Pa.
28 Bush, L. A.
Bellevue, Ia.
27 Janssen, Th.
27 Mutschmann, E.
Bellevue, Ky.
15 Ogden, L. G.
15 Wagner, E. R., Ph.D.
Bellevue, O.
4 Kuntz, J. W.
4 Pertner, L.
Bellevue, Pa.
14 Hankey, B. F.
Bellewood, Ill.
20 Meyer, Herm.
Bellwood, Pa.
11 Lambert, Ch.
Bellingham, Minn.
20 Gesterling, E. P.
20 Hein, K. H.
20 Thormaehlen, Theo.
Bellingham, Wash.
5 Hartwig, G. H.
68 Holte, H. H.
68 Lane, G. O.
33 Levin, J. A.
4 Meyer, H. F.
57 Moen, T. J.
20 Nitz, F. M. L.
23 Luth. Home for Aged.
Bellville, O.
38 Marlatte, J. F.
Belmont, Mass.
33 Jacobson, H.
Belmont, Wis.
44 Schneider, F. W.
Beloit, Ia.
68 Norwegian Orphanage.
Beloit, Kans.
40 Psicholz, H.
Beloit, Wis.
68 Arten, O. O.
20 Bretscher, Th. W.
68 Mason, T. A.
27 Pichler, P.
68 Preus, O. J. H.
68 Ramseth, I.
41 Smith, G. C.
68 Thoen, J. E.
Belvidere, Ill.
20 Heinemann, E.
33 Oden, M. P., D.D.
20 Rupprecht, J. H.
Belview, Minn.
34 Lenz, J.
68 Mommsen, M. F.
Bemidji, Minn.
20 Brauer, O. H.
68 Johnson, O.
Bend, Oreg.
68 Broenoe, J. H.
Bendersville, Pa.
8 Scott, W. D. E.
Benedict, Neb.
43 Buelow, A. J.
Benham, Ind.
4 Luedemann, W. F.
Benkelman, Neb.
4 Lehmann, E.
Bennington, Neb.
52 Nussbaum, E. V.

Bensenville, Ill.
20 Grosse, T. J.
Benson, Ill.
27 Hafermann, J. W.
20 Linse, K. F.
4 Seifert, F.
Benson, Minn.
33 Lindahl, C. A.
68 Pedersen, C.
57 Strand, J. S.
Benson, Neb.
20 Frese, A. W.
33 Johnson, C. A.
20 Rottmann, H.
20 Seesko, F.
Benton, O.
10 Miller, P. L.
Benton Harbor, Mich.
54 Haase, H. C.
Benwood, W. Va.
4 Hein, G. F.
Berea, O.
20 Schubert, W.
27 Sodt, Wm.
Beresford, S. D.
68 Distad, A. E.
68 Jacobson, S. L.
55 Knudsen, J.
68 Bethesda Orphanage.
Bergen, N. D.
57 Rossing, O.
Bergenfield, N. J.
20 Hanser, W. O.
Bergland, Mich.
20 Juneau, H.
Berkeley, Cal.
33 Karlson, E. H.
33 Kinell, A.
20 Lange, B. W. J.
50 Leech, H. M.
59 Zuber, W. H.
Berlin, Neb.
52 Saemann, F. H.
Berlin, N. H.
68 Lillehei, T. A.
Berlin, Pa.
11 Brubaker, J., D.D.
11 Burkholder, H. B.
Berlin, Wis.
20 Krueger, J. W.
Berlin Center, O.
10 Portz, C. A.
Berrien Springs, Mich.
30 Burkett, J. A.
30 Trostle, I. W.
Berrysburg, Pa.
1 Huyett, P. P.
Bertha, Minn.
20 Hilpert, C. K., P. Em.
Berthold, N. D.
68 Varud, O. S.
Bertrand, Neb.
33 Ellman, F. J.
20 Pebler, C. P.
Berwick, Pa.
1 Deibert, A. S.
39 Bottiger, C. S.
39 Sharrets, E. A., D.D.
39 Wolf, R. J.
Berwyn, Ill.
44 Buch, W. F.
33 Dahlberg, J. G., D.D.
Bessemer, Mich.
33 Ekeberg, G. A.
Bethel, Minn.
20 Polster, E.
Bethlehem, Pa.
1 Bauer, V. J.
1 Hemsath, C. H.
1 Kline, H. C.

1 Lazarus, L. D.
1 Miller, H. P.
General Council—
Grace, Broad St., H. P. Miller.
Holy Trinity, 3d Av., L. D. Lazarus.
Salem, So. High, H. C. Kline.
Bethune, Colo.
27 Adolph, G.
Beulah, N. D.
20 Buck, P. F.
27 Lieberodt, A.
Bible Grove, Ill.
20 Eulert, W. F.
Big Falls, Wis.
20 Frank, Th.
Bigger, Sask., Can.
4 Hoyer, A.
Biglerville, Pa.
8 Floto, C. F.
Big Rapids, Mich.
20 Klausing, J. H.
33 Petersen, C. A.
Big Spring, Neb.
20 Kohn, O.
Big Timber, Mont.
68 Onerheim, L. O.
Billings, Mont.
20 Rauh, H. T.
Binford, N. D.
57 Halling, L. M.
Binghamton, N. Y.
62 Pankuch, J.
61 Ritchie, C. A.
Bird City, Kan.
4 Sittler, L.
Birch Hills, Sask., Can.
68 Knardahl, C. M.
Birch Run, Mich.
20 Peters, G.
Birdsboro, Pa.
1 Deibert, W. F.
Birmingham, Ala.
35 Cline, W. P., Jr.
20 Reuter, H.
33 Sternherz, V.
Birnamwood, Wis.
4 Degen, A.
4 Duerrkopp, G.
20 Engelbert, E. F.
Bisbee, N. D.
57 Helseth, H. O.
68 Silness, E. T.
Bishop, Tex.
27 Baack, O.
20 Moebus, A. E.
Bismarck, N. D.
33 Alfson, E. F.
20 Proehl, F. C.
68 Svore, O. R.
Bittinger, Md.
67 Marvin, J. L.
Blackburn, Mo.
20 Runge, Ernest.
Blackcreek, Wis.
23 Herzfeldt, A. F.
4 Proehl, F.
Black Duck, Minn.
68 Johansen, C. B.
Blackfoot, Ida.
27 Mack, Chr.
33 Peterson, A. L.
Black River Falls, Wis.
68 Marvick, L. S.
Blacksburg, Va.
13 Brosius, J. A.
Blain, Pa.
28 Reighard, J. C.
Blaine, Wash.
45 Olafsson, S.

Blair, Neb.
55 Andersen, A. M.
20 Lambrecht, A. W.
55 Lang, N. P.
55 Laursen, L. A.
55 Rasmussen, A.
55 Vig, P. S.
55 Dana College.
55 Trinity Theol. Sem.
Blair, Wis.
68 Boe, E. J.
68 Urberg, S. S.
Blairstown, Ia.
20 Pritz, K. J.
Blairsville, Pa.
16 Goff, W. R.
Blakesburg, Ia.
33 Lindeblad, V. A.
Blanchardville, Wis.
68 Dommersnaes, M. P.
57 Urdahl, H. J.
Bland, Mo.
20 Strasen, P. L. G.
Blissfield, Mich.
27 Bauer, F., P. Em.
27 Hueter, G.
27 Nest, E. J.
Bloom, Va.
9 Sloop, H. E. H.
Bloomdale, O.
21 Jones, A. K.
Bloomer, Wis.
27 Boer, A. R.
23 Busack, M.
68 Clauson, C. T.
Bloomfield, Neb.
20 Ollenburg, A.
Bloomfield, N. J.
20 Jahn, J. N. H.
Blooming Prairie, Minn.
68 Rasmussen, H. J.
Bloomington, Ill.
20 Flachsbart, M.
33 Freden, A. D.
20 Hohenstein, O. L.
20 Hohenstein, W. E.
Bloomsburg, Pa.
39 Sechrist, C. W.
39 Wolf, N. S.
Blountville, Tenn.
36 Cobb, W. G.
36 Kistler, H. A.
36 Wolford, W. G.
Blue Earth, Minn.
68 Duea, E.
20 Oetjen, F. J.
20 Schmidt, Gerh.
68 Trelstad, P. B.
Bluefield, W. Va.
13 Umberger, K. Y.
Blue Hill, Neb.
52 Didlaukies, D. F.
20 Ernst, L.
Blue Island, Ill.
4 Doermann, M. F. P.
33 Lund, C. A. V.
20 Reinke, R. R.
Bluff City, Tenn.
36 Chapman, H. D.
Bluffs, Ill.
44 Soerenson, P.
Bluffton, S. C.
7 Riser, M. C.
Blythewood, S. C.
7 Derrick, P. H. E.
Boalsburg, Pa.
28 Courtney, G. L.
Bode, Ia.
68 Joergensen, J. E.
Bogota, N. J.
20 Klemmer, C.

Boiceville, Wis.
68 Blicher, P.
Boiling Springs, Pa.
8 Guss, U. A.
Boise, Ida.
33 Olson, C. E.
Bolivar, O.
10 Fickinger, C.
Bonduel, Wis.
20 Habermann, A.
20 Kempff, J. M.
20 Norden, Th.
Bonfield, Ill.
20 Groenow, G.
Boone, Ia.
20 Erbe, O.
20 Kolb, L.
33 Randolph, C. A.
Boonsboro, Md.
6 Rupley, J. B.
Boonville, Mo.
20 Pflantz, J. G.
Boonville, N. Y.
65 Gehring, H.
65 Henning, M. L.
Bornholm, Ont., Can.
63 Weigand, H.
Boscobel, Wis.
27 Kurtz, E. A.
Boston, Mass.
33 Benander, A. M.
20 Biewend, A.
20 Birkner, H.
20 Hagemann, G. E.
33 Hanson, H.
68 Johnson, Jos.
48 Joki, Y.
55 Kjaer, L. H.
20 Loeber, P.
20 Maier, W. A.
61 Miller, E. L.
68 Moldstad, C. A.
20 Pfeiffer, J. F.
1 Steik, J.
20 Winter, A. H.
20 Wurl, F. C.
20 Yurawitz, E.
General Council—
Immanuel (S), 20 Emerald St., A. M. Benander.
St. Mark's, Winthrop St., E. L. Miller.
Norwegian Luth. Church in America Synod—
Boston Norweg., Roxbury, 28 Bartlett St., C. A. Moldstad.
Norweg., E. Boston, 48 Bennington St., Jos. Johnson.
Danish United Synod—
Danish, Roxbury, Linden Park St., L. H. Kjaer.
Institutions—
20 M. Luther Orphanage.
68 Norweg. Seamen's Miss.
33 Sailor's Home.
Bothell, Wash.
68 Bergerson, C. H.
52 Mueller, F.
Botkins, O.
4 Sealing, J.
Bottineau, N. D.
68 Bakke, H. N.
68 Lunde, J. N.
68 Svingen, O. P.
Boulder, Col.
33 Broleen, A. M.
27 Fritz, A., P. Em.
51 Knudsen, A. M.
20 Willuweit, H.

Boundbrook, N. J.
20 Mohrmann, J.
Bourbon, Mo.
20 Haller, C.
Bovina, Colo.
20 Lippman, W.
Bowdle, S. D.
35 Schweppe, C.
Bowdon, N. D.
68 Fimmeland, A. N.
68 Thormodsgaard, E. O., P.Em.
Bowie, Tex.
20 Streckfuss, J. M.
Bow Island, Alta., Can.
68 Braa, N. R. T.
Bowling Green, O.
27 Imbrock, H.
32 Reed, R. E.
Bowman, N. D.
68 Wangberg, J. O.
Boxholm, Ia.
33 Anderson, Jos. A.
Boyd, Minn.
68 Eid, E. C.
20 Luttmann, B.
34 Pankow, Wm.
Boyden, Ia.
27 Baetke, W.
Boyer, Ia.
20 Richter, O. C.
Boyertown, Pa.
1 Weber, A. M.
Braceville, Ohio.
10 Atkin, Robt.
Braddock, Pa.
20 Engelbert, F.
14 Herbster, S. K.
14 Molnar, C. V.
33 Parson, M.
11 Stein, C. H.
Braddock, N. D.
57 Stowell, A. L.
Bradish, Neb.
68 Xavier, K.
Braham, Minn.
33 Renius, C. S.
Brainerd, Minn.
33 Carlson, Elof.
57 Hoestager, M. L.
48 Maki, O. E.
20 Mueller, P.
68 Soerensen, A.
Brandon, M., Can.
4 Beer, F.
Brandon, Minn.
68 Magelssen, H.
Brandon, S. D.
68 Johnson, T. A.
Brandon, Wis.
27 Gerlach, C. S.
23 Ruege, J.
Brandt, S. D.
68 Olsen, Joh.
Brandywine, W. Va.
4 Monesmith, H. W.
Branford, Conn.
33 Carlson, G. A. G.
Brant, Mich.
4 Mueller, C.
23 Ruediger, G.
Brazil, Ind.
20 Huxhold, C. A.
Brazilton, Kan.
20 Matthias, O. W.
Breckenridge, Okla.
20 Frentzel, E. M.
Bremen, Ind.
20 Roesener, Wm.
Bremen, Kan.
20 Kauffeld, J. V.
20 Mencke, O.

Bremer, Ia.
20 Hesse, G.
Brenham, Tex.
27 Apfelbach, F.
27 Appel, J.
27 Czerkus, G.
27 Grueber, G. E.
27 Mgebroff, J.
27 Mueller, K.
27 Poehlman, H.
27 Sagebiel, E.
Brewster, Minn.
20 Krieger, H.
4 Trittin, W.
Bricelyn, Minn.
68 Palmer, K. R.
Brick Church, Pa.
14 Wetzler, J. N., Ph.D., D.D.
Bridgeport, Conn.
65 Aroh, H. C.
2 Clemen, P.
62 Karlovsky, L. J.
33 Okerblom, A. J.
20 Wehmeyer, H.
General Council—
Salem, (S) 1291 Park Av., A. J. Okerblom.
St. Paul's, (G) 66 Harriet St., P. Clemen.
Mission, Stratford, P. Clemen.
Mission, Black Rock, A. J. Okerblom.
General Synod—
First, Laurel Av. and Grove St., H. C. Aroh.
Missouri Synod—
Trinity, (Slov) Madison and Grand Sts., L. J. Karlovsky.
Zion, (G) Grand and Catherine Sts., H. Wehmeyer.
Bridgeport, O.
4 Wendel, O.
Bridgeton, N. J.
12 Bregenzer, O. E.
2 Hasskarl, F.
Bridgewater, Mich.
4 Phillipp, Mart. L.
Bridgewater, N. S.
63 Pifer, G. B.
63 Bethany Orphanage.
Bridgewater, S. D.
4 Janzig, G.
Bridgman, Mich.
20 Tabbert, W. F.
Brighton, Col.
20 Drinkgern, E. H.
Brighton, Ia.
27 Rieber, E. G.
Brighton, Mich.
4 Graetz, R. J.
Brillion, Wis.
23 Sauer, M. F.
Bristol, Conn.
2 Beussel, Th. R.
20 Duessel, O.
33 Ebb, N.
Bristol, Tenn.
13 Yost, J. L.
Bristow, Neb.
33 Johnson, O. A.
Britton, Mich.
20 Schwede, F.
Britton, S. D.
68 Lien, M.
20 Quast, E. H.
Brodhead, Wis.
23 Baerwold, K.
Broadlands, Ill.
20 Krenzien, R.

Brockington, S., Can.
68 Soerhus, O. N.
Brockport, N. Y.
2 Masius, C.
20 Wind, H.
Brodbecks, Pa.
8 Ehrhart, W. H.
Broken Arrow, Okla.
20 Broedehoeft, M. H.
Bronxville, N. Y.
20 Feth, Prof. H.
20 Heinrichsmeyer, Prof. L. F.
20 Heintze, Prof. R. W.
20 Romoser, G. A.
20 Schwoy, J. A.
20 Stein, Prof. H. F. A.
20 Wilhelm, F. P.
20 Concordia College.
Brookfield, Ill.
20 Falkenroth, F. W.
Brookings, S. D.
68 Benson, B. A.
Brooklyn, N. Y.
42 Andersen, Ras.
33 Anderson, J. A.
20 Beyer, Alb.
2 Blaesi, J. G. F.
65 Blessin, G. C.
26 Brunn, A.
33 Danielson, J. D.
28 Diven, G. S.
65 Dort, C. H.
33 Eastlund, J.
68 Everson, C. S.
61 Fisher, J. C.
65 Flanders, E. J.
68 Fonkalsrud, A. O.
20 Frey, S. J. E.
20 Frey, T. S.
61 Gable, L. D.
33 Gullans, J.
68 Gundersen, H. M.
20 Hanser, A. R. G.
20 Hanser, O. F. T.
2 Happ, L.
2 Heischmann, J. J., D.D.
68 Herre, J. C.
2 Holstein, J. F., Ph.D.
20 Holthusen, J.
2 Huppenbauer, J.
61 Intemann, C. F.
33 Jacobson, F., Ph.D.
61 Jensen, C. P.
2 Jubelt, P. F.
2 Kandelhart, W.
55 Kildsig, J. J.
20 Koenig, G.
2 Kraeling, E. C. J.
2 Kraeling, E. G. H.
68 Larsen, Lauritz.
2 Loch, J. W., Ph.D.
2 Lucas, C. J.
20 Matzat, G.
20 Meili, A. H.
2 Meyer, H. C. A.
2 Mikkelsen, O. A.
61 Miller, H. S.
2 Misch, A. C.
33 Nelson, J. E.
2 Oswald, F. W.
20 Pannkoke, O. H.
68 Pedersen, C. O.
20 Petersen, Th. A.
2 Podszus, E.
61 Preuss, G. U.
20 Riedel, J. P.
68 Risty, E.
2 Roth, Emil.
20 Schmidt, G. F.
2 Schuchard, Carl B.
20 Schuermann, F. W.

68 Sigmond, S. O.
2 Snyder, W. A., D.D.
65 Sommer, G.
2 Sommer, J. H.
61 Stuckert, E. E.
65 Stutts, W. H., D.D.
61 Trexler, C. D.
68 Turmo, S.
61 Wacker, H. A.
65 Walz, A. F.
2 Wasmund, H. C.
61 Weiskotten, S. G., D.D.
61 Worth, J. H.
20 Woy, P.
61 Wuerstlin, A.
53 Yerger, O. S.
65 Young, Geo. B., D.D.
65 Zinnsmeister, C., D.D.
General Council—
Ascension, (E) 13th Av. and 51st St., C. P. Jensen.
Bethlehem, (S) 3rd Av. and Pacific, F. Jacobson.
Bethlehem, (G) Marion nr. Reed Av., W. Kandelhart.
Christ, (E) 1084 Lafayette Av., C. B. Schuchard.
Covenant, (E) Catalpa and Buchman Avs., G. U. Preuss.
Emmanuel, (G) 415 7th St., E. Roth.
German Ev., (G) Schermerhorn nr. Court, J. W. Loch.
Good Shep., (E) 75th St. and 4th Av., C. D. Trexler.
Grace, (E) Bushwick and Wierfield, C. F. Intemann.
Immanuel, (S) 519 Leonard, J. E. Nelson.
Incarnation, (E) 5323 4th Av., H. S. Miller.
Mediator, Bay Parkway and 68th St., H. A. Wacker.
Messiah, (E) 127 Russel, J. H. Worth.
Redeemer, (E) Lenox Rd. nr. Flatbush Av., S. G. Weiskotten.
Reformation, (E) Barbey nr. Arlington, J. C. Fisher.
St. Andrew's, (E) St. Nicholas and Harman, O. S. Yerger.
St. Jacobi, (G) 54th St. and 4th Av., H. C. A. Meyer.
St. Johannis, (G) N. J. Av. nr. Liberty, C. Lucas.
St. John's, (GE) 84th and 16th Av., L. Happ.
St. John's, (G) Milton nr. Manhat., F. W. Oswald.
St. John's, (GE) 283 Prospect Av., H. C. Wasmund.
St. Luke's, (GE) 259 Washington Av., W. A. Snyder.
St. Matthew's, (G) 197 N. 5th.
St. Paul's, (G) Henry nr. 3rd Pl., J. Huppenbauer.
St. Paul's, (G) Rodney and S. 5th, vacant.
St. Peter's, (G) Bedford nr. DeKalb, J. J. Heischmann, Sen. Pas.; J. G. F. Blaesi, Jr. Pas.
St. Stephen's, (E) Newkirk and E. 28th, L. D. Gable.
St. Mark's, (G) 1288 Prospect Av., A. C. Misch.

Swedish Miss. (S) 438 53d St., J. D. Danielson.
Zion, (G) Henry nr. Clark, E. C. J. Kraeling, E. G. H. Kraeling.
Zion, (G) 2251 Bedford, P. F. Jubelt.
Zion, (S) 59th and 11th Av., J. A. Anderson.
General Synod—
Calvary, Rochester Av. and Herkimer St., G. C. Blessin.
Church of the Advent, King's Highway Section, A. F. Walz.
Church of Epiphany, 841 Sterling Pl., W. H. Stutts.
Holy Trinity, Jefferson Av., C. H. Dort.
St. John's, 268 Hamilton Av., V. A. M. Mortensen.
Redeemer, Troy Av., E. J. Flanders.
St. Matthew's, 6th Av. and 2d St., G. B. Young.
St. Matthew's, (G) 197 N. 5th St., G. Sommer.
St. Paul's, (GE) Neptune Av. and Henry St., Coney Island, J. F. W. Kitzmeyer.
St. Philip's, 287 Magenta St., C. Zinssmeister.
Missouri Synod—
Bethlehem, 51st St. nr. 6th Av., Bay Ridge, F. W. Schuermann.
Good Shepherd, 315 Fenimore St., Flatbush, O. H. Pannkoke.
Immanuel, So. 9th St., J. Holthusen.
Immanuel Chapel, (Col.), 1524 Bergen St.
Our Saviour, Covert St. nr. Broadway, A. R. G. Hauser.
St. John, Stillman Av. nr. Graham, Geo. Matzat.
St. John's, Mauger nr. Graham Av., A. Beyer.
St. Mark, Bushwick Av. and Jefferson St., S. J. E. Frey and P. Woy.
St. Matthew, 92nd St. nr. Flatland Av., T. A. Petersen.
St. Paul, Knickerbocker Av. and Palmetto St., J. P. Riedel.
St. Peter, Hale Av. nr. Ridgewood Av., East New York, A. Brunn.
Trinity, Degraw nr. Clinton St., G. F. Schmidt.
Wartburg Chapel, Fulton St., O. Hanser.
Danish in America Synod—
Our Saviour, 193 9th St., nr. 3rd Av., R. Andersen.
Norwegian Luth. Ch. in America Synod—
Bethania, 12th Av. and 60th St., C. O. Pedersen.
Bethesda, 22 Woodhill St., J. C. Herre.
Bethlehem, Nassau Av. and Randall St.
First Scandinavian, Kent St., E. Risty.
Our Saviour, 630 Henry St., C. S. Everson and S. Turmo.
Salem, 130 Prospect Av., J. J. Kildsig.
Trinity, 46th St. and 4th Av., S. O. Sigmond.
Zion, 63rd St. and 4th Av., L. Larsen.
Institutions—
55 Danish Luth. Immig. Home.
Finnish Seamen's Miss.
55 Home for Danish Young Women.
20 Lutheran Hospital.
Norwegian Deaconess Institute.
Norwegian Hospital.
33 Swed. Aug. Home for Aged.
20 Wartburg Home for Aged.
Scandinavian Sailor's Home.

Brookville, Ind.
44 Flegler, J. F.

Brookville, Ky.
4 Pilch, J. C.

Brookville, O.
21 Grau, G. M., D.D.
15 McCord, L. A.

Brookville, Pa.
16 Lowe, J. E., Jr.

Brooten, Minn.
68 Reishus, L. T.

Browns, Ill.
20 Colditz, C. M.

Brownstown, Ind.
20 Meyr, Fr.
20 Schumm, O.

Brown Valley, Minn.
20 Schultz, K. A.

Brownsville, Wis.
23 Otto, C. A.

Brownton, Minn.
4 Diemer, Geo.
20 Weerts, H.

Bruederheim, Alta., Can.
20 Rafftesaeth, B. M.
20 Wiltenberg, W.

Bruning, Neb.
4 Bartels, C.
43 Wennermark, H.

Brunner, O., Can.
37 Blunck, A.

Brunswick, Ga.
35 Weltner, C. E., D.D.

Brunswick, Md.
6 Hess, C. W.

Brunswick, Minn.
33 Ebb, O. N.

Brunswick, Mo.
20 Walther, F. G.

Brush, Col.
55 Christensen, J. P.
55 Jensen, J. P.
42 Jessen, H. J.
4 Krueger, C. F. H.
55 Madsen, J.
4 Rod, I. J.
55 Ebenezer Deaconess Home.
55 Ebenezer Hospital.

Brush Prairie, Wash.
68 Glascoe, O.
68 Hjertaas, H.
33 Nystroem, B. S.

Brussels, Ill.
44 Wagner, C. G.

Bryan, O.
27 Henkelmann, F. W.
21 Kuhlman, A. H.

Bryan, Tex.
20 Frieling, C.

Buckeye, Ia.
20 Koepke, H. C.

Buckley, Ill.
20 Blanken, T.
20 Braeunig, Chr.

Bucyrus, O.
4 Bertram, O. A.
21 Bonin, P.
21 Dornblaser, S. G., D.D.
4 Gerfen, E. H.

Bucyrus, N. D.
68 Erickson, E.

Buena Vista, Va.
9 Cassell, C. W.

Buffalo, Minn.
34 Hinnenthal, G.
33 Nystroem, E. J.
34 Quandt, E.

Buffalo, Neb.
20 Reddin, F.
20 Schwarz, F.

Buffalo, N. Y.
61 Altpeter, Peter.
2 Bambam, F. C.
2 Becker, T. H.
33 Bergren, E. F.
61 Boettger, E. H.
20 Dallmann, A.
2 Drach, W. C.
20 Essig, J. F. M.
20 Franke, C. H.
17 Grabau, J. N.
17 Grabau, Prof. Rud.
20 Hanser, A. T.
20 Hemann, M. H.
65 Hersh, W. F.
20 Holls, H. W.
61 Kaehler, F. A., D.D.
2 Korntheuer, J.
2 Krauch, O. W.
61 Krumwiede, W.
20 Labrenz, W.
17 Leupold, H.
61 Miller, H. F.
20 Mueller, E. E.
20 Rademacher, G. P. em.
2 Rechtsteiner, J.
65 Reichert, J. C.
20 Richter, K.
20 Rowoldt, P.
20 Ruhland, F. T.
20 Sieck, J.
61 Stough, F. E.
61 Trexler, S. G.
20 Verwiebe, F.
20 Walker, M.
20 Weinert, H.
General Council—
Atonement, (E) Eagle nr. Jefferson, P. Altpeter.
Grace, (E) South Buffalo, E. H. Boettger.
Holy Trinity, (E) Main nr. North, F. A. Kaehler.
Parkside, (E) Amherst and Fairfield Sts., F. E. Jensen.
Redeemer, (E) Elmwood and Highland Av., S. G. Trexler.
Reformation, (E) Ridge and Doat Sts.
Resurrection, (E) Doat and Genesee Sts., H. F. Miller.
Christus, (G) Broadway and Fox, F. H. Becker.
Concordia, (G) Northampton nr. Jefferson, W. C. Drach.
Erloeser, (G) Doat and Bailey, F. C. Bambam.
Grace, (G) Rose and Carleton, J. Rechsteiner.
St. Johannis, (G) O. Krauch.

St. John's, (G) Hickory nr. Broadway.
Holy Trinity, (S) Spring Street, E. F. Bergen.
Institutions—
— St. John's Orphans' Home.
2 Home for Aged.
§ Louis Volz Mem. Hospital.
17 Martin Luther Sem.

Buffalo, S. D.
68 Engelstad, S. N.

Buffalo Lake, Minn.
34 Bauer, A.

Buhl, Ida.
20 Dannenfeldt, W. F.

Bulverde, Tex.
4 Lembke, W. C.

Bulyea, Sask., Can.
68 Hvale, N. P. N.
68 Ullensvang, L. L.

Bunceton, Mo.
20 Mueller, J. H.

Bunker Hill, Kans.
40 Shultz, C. F.

Bunker Hill, Ill.
20 Guebert, A.

Burkburnett, Tex.
20 Holtzen, J.

Burkes Garden, Va.
13 Anderson, R. H.

Burkeville, Va.
20 Klemm, F. W.

Burkittsville, Md.
6 Erdman, H. C.

Burlington, Ia.
33 Johnston, T. S.
29 Lesher, S. M.
44 Neumann, R., D.D.

Burlington, N. C.
3 Brown, T. S.
3 Jeffcoat, H. W.

Burlington, Wash.
68 Rasmussen, L.

Burlington, Wis.
4 Schroeder, E.
23 Sieker, C. H.

Burnett, Wis.
20 Grothe, Alb.

Burnham, Pa.
28 Derr, R. V.
39 Ulrich, S. J.

Burnside, Ia.
33 Newman, S. H.

Burr, Neb.
27 Beckmann, W.

Burr Oak, Mich.
20 Noffze, P. C.

Burt, Ia.
20 Mueller, A.
20 Treskow, C. G.

Burt, N. Y.
20 Fickenscher, H. H.

Burton, Tex.
27 Hoefer, L.
27 Weber, H.

Butler, Ind.
30 Crouse, J. H.
30 Helms, R. A.

Butler, Pa.
4 Cronenwett, E., D.D.
4 Lenski, G. E.
16 Nicholas, J. R.
14 Oberly, F. C.
16 Roland, E. V.

Butler, Wis.
20 Brauer, H. E.

Butte, Mont.
33 Anderson, D. N.
68 Corneliusen, F. A.
20 Hudtloff, M.
48 Sahinen, M.
53 Zundel, W. A.

Butterfield, Minn.
20 Rumsch, W. C.

Butternut, Wis.
20 Finster, R. F.

Buxton, N. D.
68 Groenningen, T.
68 Hjelmervick, I. C.

Byers, Colo.
51 Hapeman, H. J.

Bynum, Tex.
20 Gaertner, H. C.

Byron, Minn.
68 Preus, J. C. K.

Byron, Neb.
20 Ramelow, H.
27 Schardt, Fr.
27 Schulz, G.
27 Vetter, F. H.

Byron Center, N Y.
17 Kuehner, T.

Cabot, Pa.
20 Andree, Th.

Cadillac, Mich.
33 Bergman, G.
20 Griep, A. H.

Cadott, Wis.
20 Bubeck, K. C.
20 Knuf, W.

Cairnbrook, Pa.
11 Bauman, W. A.

Cairo, Ill.
60 Dunlap, C. R.

Caldwell, Tex.
27 Baudler, M.

Caledonia, Mich.
20 Hueschen, A. W.

Caledonia, Minn.
34 Jeske, R.
68 Wein, H. J.

Caledonia, Wis.
23 Koch, F.

Calgary, Alta., Can.
27 Baetke, C.
4 Bethmann, A.
20 Herzer, J. E.
20 Jahn, F. H.
20 Mueller, A. J.
4 Stamm, G.

Calhoun, Wis.
23 Schoewe, G.

California, Mo.
20 Mueller, F. W.

Callender, Ia.
68 Gudmundsen, H.

Calumet, Mich.
33 Olander, C. O.
48 Rautanen, B. W.
57 Stroemmen, P. A.

Calvary, Wis.
23 Klingbeil, H. C.
23 Pohley, J. G.

Cambria, Wis.
23 Pieper, G.

Cambridge, Ill.
33 Montan, N. O.
33 Telleen, J., D.D.

Cambridge, Mass.
61 Grammes, A. P.
5 Little, W. H.
42 Soerensen, J.
30 Tulloss, R. E.
6 Wickey, N. J. G.

Cambridge, Minn.
33 Edblom, C. P.

Cambridge, O.
10 Doty, R. W.

Cambridge, Wis.
68 Krostu, G. G.
23 Pankow, A.

Cambridge Springs, Pa.
14 Kunkleman, M. R.

Camden, Ind.
30 Drawbaugh, D. P.

Camden, N. J.
7 Dietrich, O. F.
1 Gorr, Th.
12 Harding, W. H.
1 Hingkeldey, W. F.
1 Paul, F. I.
1 Steinhauer, A. H.
12 Swank, C. P.
1 Wertz, H. M.
12 Wieand, H. E., Ph.D.
General Council—
Christ, (E) 7th and Florence Sts., A. H. Steinhauer.
Christ, (G) Sherman Av. nr. 29th St., W. F. Hingkeldey.
Epiphany, (E) 7th and Market Sts., H. M. Wertz.
Nazareth, (G) 1235 Kaighns Av., O. F. Dietrich.
Slavok, St. John's, L. Sanjek.
Trinity, (G) Stevens nr. Broadway, Th. Gorr.
General Synod—
Grace, C. P. Swank.
Holy Trinity, H. E. Wieand.
St. Paul's, W. H. Harding.

Cameron, Ida.
4 Finke, G.

Cameron, S. C.
7 Oxner, J. M.

Cameron, Wis.
23 Motzkus, W.

Campbell, Neb.
52 Ahrens, E. Th.
52 Lentz, R.
68 Lunde, P. J.
20 Robbert, H. W.

Campbell Hill, Ill.
20 Baese, E.
20 Hitzemann, E. F.
44 Kupfer, J.
44 Repke, Fr.

Campbellsport, Wis
23 Appler, C.
20 Gutekunst, C.

Camp Chase, Ohio.
4 Klamfoth, E. J.
20 Wendel, Th.

Camp Hill, Pa.
8 Weigle, E. D., D.D.

Camrose, Alta., Can.
20 Bertermann, E. H.
68 Ellingson, O.
68 Fatland, H. G.
33 Heiner, L.
68 Lavik, J. R.
68 Solheim, A.
20 Tietjen, H.

Canajoharie, N. Y.
65 Baum, W. M., Jr., D.D.
2 Dickert, H. B.

Canal Dover, O.
10 Ziegler, B. W.

Canal Fulton, O.
4 Mechling, C. E.

Canal Winchester, O.
4 Mueller, J. F.

Canastota, S. D.
20 Sauer, A.

Canby, Minn.
4 Bentz, G.
68 Hoel, O.
68 Michaelsen, C.
68 Moen, P.

Cannon Falls, Minn.
33 Mattson, P. A., D.D., Ph.D.
33 Norlin, J. A.
53 Wichman, M. H.
Canon City, Col.
51 Harner, E. W.
Canonsburg, Pa.
4 Swinehart, O. E.
Canova, S. D.
4 Gebhard, F. W.
4 Spieler, F.
Canton, Mo.
20 Nachtigall, J., P. Em.
20 Schierbaum, W. F.
Canton, O.
4 Besch, C. D.
10 Heilman, F.
10 Hering, W. M.
4 Meyer, L. F.
4 Schmucker, G. M.
4 Schoman, W. J.
Canton, S. D.
68 Rasmussen, H. E.
68 Toesseland, N., P. Em.
68 Augustana College.
Capac, Mich.
27 Guetzlaff, A. E.
Cape Girardeau, Mo.
20 Bernthal, Alb.
20 Lohmann, A. M.
20 Schutt, E. C.
20 Wilder, Aug.
Capron, Ill.
68 Johnson, W. A.
57 Paulson, C.
Carbon, Ia.
68 Lunde, E. T.
Cardington, O.
4 Lauffer, M. F.
4 Schulz, F. J.
Carey, Ohio.
21 Spaid, E. L.
Carleton, Neb.
4 Voss, R. J.
Carlinville, Ill.
20 Beiderwieden, G.
Carlisle, Pa.
8 Brame, I. F.
8 Diffenderfer, G. M., D.D.
8 Steck, A. R., D.D.
8 Stock, H. B., D.D.
Carlos, Minn.
20 Siegel, P. F.
Carlton, Minn.
33 Chelgren, E. O.
Carlyle, Ill.
20 Burkhardt, M. O.
20 Schoenleber, J.
Carmengay, Alta., Can.
68 Anderson, M. B.
Carnegie, Pa.
16 Boyer, E. B.
4 Dittmer, E. F. A.
Caro, Mich.
20 Juengel, H.
20 Waschilewsky, P.
Caroline, Wis.
4 Wegner, R. I. F.
Carpenter, Ill.
20 Loose, J.
Carpio, N. D.
68 Rugland, J. S.
57 Swenson, O.
Carrington, N. D.
4 Sibell, W.
68 Salvesen, C. S.
Carroll, Ia.
20 Mueller, A. J.
Carroll, Neb.
20 Sereres, N.
Carrollton, Ga.
7 Sox, D. A.
Carrollton, Mo.
20 Schmidt, J. F.
Carrollton, Ohio.
4 Lutz, J. R.
Carson, N. D.
34 Wittfaut, F.
Carter, Wis.
18 Dokken, L. A.
18 Moerstad, E. O.
Carteret, N. J.
2 Isler, E. H.
Carthage, Ill.
41 Arbaugh, A. H.
38 Diehl, J.
45 Fjelsted, Prof. R.
27 Geissler, B.
29 Hill, W. K., Sc.D.
38 Hoover, H. D., Ph.D.
38 Martinis, A.
44 Rosenstengel, W., D.D.
29 Sundberg, C. A.
30 Webb, M. L.
* Carthage College.
Carthage, S. D.
33 Carlsted, C. A.
33 Green, A. P.
Cartwright, N. D.
68 Bodin, K. A.
Caruthers, Cal.
55 Hansen, H., P. Em.
Carver, Minn.
20 Raedeke, H.
33 Rast, G. S., D.D.
Casey, Ia.
20 Starke, F.
Cascade, Mo.
20 Wagner, L. M.
Cascade, Wis.
20 Halboth, J. W.
Cashton, Wis.
68 Eikjarud, A. H.
Casper, Wyo.
51 Cromer, J. M., D.D.
20 Dorn, P. J. M.
Casselton, N. D.
27 Graf, W. O.
Cass Lake, Minn.
20 Jerdee, L. J.
20 Nuoffer, H. A.
Casstown, O.
15 Fryor, F. C.
Castalia, Ia.
27 Harms, W. A.
Castalia, O.
4 Berlin, A. C.
Castle Rock, Wash.
4 Rhode, W.
Castle Shannon, Pa.
4 Meyer, C. G.
Castleton, N. Y.
2 Gueldenapfel, C. M.
2 Leddin, F., P. Em.
Castlewood, S. D.
34 Hellbusch, W. C.
Castor, Alta., Can.
4 Scheffler, A.
Castroville, Tex.
4 Kralik, W.
Catasauqua, Pa.
1 Lambert, J. F.
Catawissa, Pa.
39 Myers, U., D.D.
1 Sandt, J. H.
Catchem, Alta., Can.
68 Borgen, J. T.
Cecil, Wis.
20 Schuetz, L.
Cedar Bluffs, Neb.
20 Daberkow, F. W.
Cedarburg, Wis.
17 Lange, W. A.
27 Strassburger, E. G.
20 Tiemann, H. F.
Cedar Creek, Neb.
52 Huebner, J.
Cedar Falls, Ia.
42 Christiansen, J. F.
42 Holst, Jens A.
55 Proevensen, E.
27 Wiederanders, C. A.
Cedar Rapids, Ia.
20 Deckmann, J.
33 Fjellman, A. G.
33 Jessup, E. C.
29 Simon, J. O.
Cedar Rapids, Neb.
27 Neemann, H.
Celina, O.
4 Reitz, F.
Center City, Minn.
33 Oslund, J. E.
33 Stenborg, G. A.
Center Hall, Pa.
28 Kurtz, D. S.
Center Square, Pa.
1 Haworth, F. F.
Centerville, Ia.
33 Landell, O. A.
Centerville, Mich.
20 Rupprecht, O. J. M.
Centerville, R. I.
33 Herenius, A. M. L.
Centerville, S. D.
20 Ehlers, G. C.
33 Martell, E. A.
68 Skarpness, J. J.
Central Bridge, N. Y.
65 Ketner, G. J. M.
Centralia, Ill.
20 Hussmann, W. G.
Central Butte, S., Can.
20 Bruss, A.
Centuria, Wis.
23 Keturakat, W.
68 Risvold, O.
Cereal, Alta., Can.
68 Westphal, M. J.
Ceylon, Minn.
27 Guetzlaff, A. W.
Chadron, Neb.
43 Stough, J. H., Ph.D.
Chadwick, Ill.
24 Baer, P. C.
44 Braun, H.
Chaffee, Mo.
20 Kunzmann, A. E.
Chambers, Neb.
20 Grosse, A. H.
Chamberlain, S. D.
20 Friedrichsen, C. E.
Chambersburg, Pa.
8 Kump, W. A.
8 Nicholas, J. C.
8 Potts, A. D., Ph.D., D.D.
8 Thomas, T. B.
Champaign, Ill.
20 Hartmann, W.
40 Heibert, F. B.
20 Johanning, C. F. J., P. Em.
20 Stiegemeyer, G.
Champion, Neb.
20 Werning, J. A. H.
Chandlers Valley, Pa.
33 Carlstroem, J. A.
Chandlerville, Ill.
20 Diederich, C. W.
Chapel Hill, Tex.
27 Rapp, G.

Chapin, Ill.
20 Deterding, J.
20 Sieving, J. H. F.
Chapin, S. C.
5 Carpenter, R. M.
5 Cromer, J. L.
5 Pence, M. L.
Chapman, Kan.
40 Hall, H. H., D.D.
40 Heisey, I. B.
40 Koogle, H. A.
Chappell, Neb.
20 Gans, H. C.
Charleroi, Pa.
16 Bastian, C. P.
14 Body, J.
Charles City, Ia.
27 Caselmann, E. H.
Charleston, Okla.
20 Beck, A.
Charleston, S. C.
7 Black, H. J.
7 Gongadare, G. J., D.D.
7 Huffman, A. M.
7 Mueller, W. A. G., D.D.
7 Petersen, O. C.
7 Scherer, Prof. M. G., D.D.
5 Seagle, H. L.
Charleston, W. Va.
4 Burry, L. H.
20 Frincke, C. J. T.
Charlotte, Ia.
20 Jobst, C.
Charlotte, N. C.
3 Crigler, J. F.
3 King, Prof. C. B., D.D.
3 Lutz, W. A.
20 McDavid, J.
20 Thompson, C. P.
Charlotte Hall, Md.
Witte, E. L.
Charlottesville, Va.
20 Lindemeyer, O. W.
Charlson, N. D.
68 Buckneberg, I.
20 Kauth, M. C.
68 Skonhovd, M.
Charter Oak, Ia.
20 Amstein, A.
20 Runge, C.
20 Wolfram, Th.
Chase, Kan.
20 Ruff, W. F. J.
Chaseburg, Wis.
23 Palechek, E. H.
Chaska. Minn.
20 Rehwaldt, W.
Chatfield, Minn.
20 Schaar, F. W.
Chatfield, O.
4 Dornbirer, P.
Chatham, Ill.
20 Pieper, Prof. R.
20 Soderstrom, C. A.
Chatham, N. Y.
65 Riethmiller, W. L. B.
Chattanooga, Tenn.
20 Graebner, O.
36 Schaeffer, H. B.
Chauvin, Alta., Can.
68 Bakke, T. M.
68 Groenen, O. E.
Chebanse, Ill.
20 Seehausen, F. W.
Cheboygan, Mich,
27 Domke, C. C.
20 Heinecke, L. G.
Chehalis, Wash.
59 Knoll, C. F., Ph.D.
Chelsea, Mich.
27 Thieme, E.

Cheney, Kan.
20 Busse, F. W. T.
Chenoa, Ill.
27 Lorch, J. F.
20 Mennicke, C. G.
Cherryville, N. C.
5 Wessinger, B. D.
Chesaning, Mich.
54 Bickel, F.
54 Roeckle, J. J.
Chester, Ill.
20 Behrens, W. H.
44 Frenzel, R.
20 Erdmann, G.
44 Seidel, W.
Chester, Neb.
20 Becker, W. H.
Chester, Pa.
1 Hauser, J. W.
Chester, S. D.
20 Schornack, P.
Chesterfield, Mo.
20 Schupmann, G.
Chester Springs, Pa.
12 Cooper, E. R.
Chesterton, Ind.
33 Gustafson, C. E.
33 Torell, J.
Chestnut, Ill.
20 Eberhardt, C. A.
Chetek, Wis.
68 Heyer, H. A.
68 Lund, H.
Chewelah, Wash.
20 Lechband, W.
Cheyenne, Wyo.
20 Frese, F.
33 Holmberg, S. P.
Chicago, Ill.
6 Albrecht, G., Ph.D.
41 Albert, Th. C.
68 Alvestad, T. G.
41 Anda, A. C.
42 Andersen, A. V.
33 Andreen, Ph. A., D.D.
41 Arendt, A. J.
68 Ausan, H. P.
20 Bartling, Adolf.
20 Baumgaertner, J. E., Jr.
33 Bergquist, C. E.
68 Birkelund, J.
44 Block, J.
20 Boester, H.
33 Bonander, F. A.
20 Both, A. H. C.
12 Boyer, M. G., D.D.
24 Bramkamp, J. M., D.D.
33 Brandelle, J. N.
— Braun, L. F.
43 Breitenbach, J. W.
24 Bressler, J. W.
20 Buchroth, C. F.
20 Buenger, A. J.
20 Burgdorf, Aug.
20 Burhenn, W.
33 Christenson, C.
42 Dan, A.
24 Davy, D. A.
24 Derr, C. E., Ph.D.
68 Doeving, C.
24 Dolbeer, E. C.
42 Dorf, A. T.
24 Dornblaser, T. F., D.D.
33 Edgren, A.
57 Eliassen, Jno. A.
33 Elliot, G. A.
27 Fahner, R.
27 Fandrey, G. A.
33 Fors, A. P. Ph.D.
20 Freche, R.
20 Frederking, A.

68 Fretheim, M. E.
20 Fuelling, M.
20 Gahl, W.
20 Ganske, W.
44 Georgi, C. G.
68 Gjelseth, C. H.
20 Graupner, J. B.
20 Grotheer, L. A.
20 Haake, H.
41 Haberland, M. E.
24 Hadley, N. J.
20 Haertel, E. F.
14 Hammer, L. O.
68 Hanson, H. A.
24 Hartman, W. H.
68 Harrisville, L.
20 Haserodt, E. V.
68 Haugen, C.
24 Heilman, A. M.
68 Heimann, E. N.
68 Helsem, C. J., P. Em.
68 Hendrickson, H. O.
33 Herman, L. A.
24 Hesson, A. J.
68 Hinderlie, J. A. M.
20 Hintz, B.
20 Hoelter, E.
20 Hoelter, L.
33 Hoffsten, C. E.
41 Hogshead, L.
68 Holman, H. J.
41 Hunt, J. R. E.
24 Irvin, K. E.
20 Israel, F. C.
42 Iversen, A.
33 Jesperson, J.
33 Johansson, K.
33 Johnson, C. J.
33 Johnson, P. A.
33 Jonson, E. K.
24 Kabele, Geo. P.
44 Kaitschuck, A.
20 Kaub, A. H.
24 Kauffman, S. S., D.D.
4 Kaufmann, H.
41 Kegley, C. R. W.
68 Kittilsby, P. A.
20 Kleist, F.
44 Knudten, C.
4 Kosche, D.
20 Kowert, H.
20 Kuring, A.
33 Landin, J. A. S.
50 Leas, J. A.
20 Leimer, J. A.
20 Leeb, F. C.
41 Lentz, A. P.
42 Lillesoe, J. P.
33 Lindvall, C. A.
20 List, J., P. Em.
24 Lottich, G. P.
20 Luecke, P.
33 Lundahl, G.
20 Lussky, A. W.
20 Mahnke, F. W.
24 McConnell, D. L.
20 Meier, H. J. F.
20 Merbitz, F. P.
68 Meyer, J. H.
20 Miessler, F. G.
20 Mlotkowski, S.
68 Moe, L.
68 Moldstad, J. A.
20 Mueller, H. K.
20 Mueller, J. E. A.
20 Mueller, W. L.
68 Mundahl, O. J.
33 Nelson, G.
33 Nelson, Oscar.
68 Nesvig, M. L.
55 Nielsen, P. F. A.

20 Nuetzel, J. G., P. Em.
33 Oden, E. M. J.
68 Oefstedahl, A.
33 Ohslund, G. S.
68 Older, H. K.
20 Olszar, J.
24 Paulus, C. E.
33 Pearson, S.
33 Pearson, W. E.
55 Pedersen, L.
33 Peterson, P.
20 Pflug, H. L.
20 Pfotenhauer, F.
68 Preus, H. A.
33 Ranseen, M. C., D.D.
24 Rapps, G. H.
68 Rasmussen, E.
20 Razokas, J. J.
20 Reinke, A. E.
20 Reinke, A. L.
20 Reinke, E.
33 Resnick, J.
24 Ries, L. F.
24 Rudisill, E. S.
33 Rylander, A. C.
30 Sauer, P.
20 Schlechte, Aug.
20 Schlerf, K. G.
20 Schmidt, Karl.
20 Schmidtke, L.
62 Schnirch, R.
20 Schoenbeck, H. C.
20 Schuessler, G.
41 Schultz, S.
24 Seibert, J. F.
24 Sheffer, G. E.
20 Siemon, Th. F.
20 Sievers, F.
55 Simonsen, J. L.
62 Smrcka, T. G.
24 Snyder, H. .M
62 Somora, J.
24 St. Clair, J. A.
20 Steinhoff, H. C.
4 Steinmeyer, W.
20 Streufert, F. C.
20 Succop, H. H.
68 Tallakson, S. L.
20 Tappenbeck, Ed.
20 Thieme, T.
68 Thompson, T. C.
68 Tiller, C. E.
33 Tolin, C. A.
68 Tollefson, E. A.
20 Uhlig, N. P.
68 Vang, C. S.
33 Wahlstrom, M., Ph.D.
20 Wangerin, A. D.
41 Webber, F. R.
41 Webber, G. R.
44 Werhahn, H. F.
20 Werfelmann, E.
4 Wietzke, W.
20 Wunderlich, A.
40 Yarger, H. L., D.D.
68 Ylvisaker, N.

General Council—
Atonement, (E) 70th and Laflin Sts., T. Albert.
Bethel, (E) Greenwood and Rosedale Avs., Vacant.
Eng. Mission, (E) 69th St. Hall.
Epiphany, (E) Sacramento Boul. and Lexington Av., C. R. W. Kegley.
Grace, (E) 70th St. and Union Av., O. Nelson.
Holy Trinity, (E) Addison St. and Maple Sq., J. A. Leas.
Messiah, (E) Schoo' St. and Seminary Av., G. A. Elliot.
Redeemer, (E) Chicago and Lockwood Avs., J. R. E. Hunt.
St. James', (E) Wrightwood Av. and Drake, A. P. Lentz.
St. Luke's, (E) N. Francisco and Schubert Avs., M. E. Haberland.
St. Matthew's, (E) Van Buren St. and S. Kilburn Av., G. R. Webber.
St. Peter's, (E) N. Spaulding Av. and LeMoyne St., A. J. Arendt.
Wicker Park, (E) N. Hoyne Av. and LeMoyne St., A. C. Anda.
Augustana, (S) Kimbark and 54th St.
Augustana, (S) Berwyn, J. G. Dahlberg.
Betania, (S) Houston Av. and 91st St., F. A. Engstrand.
Bethel, (S) Peoria and 62d St., A. P. Fors.
Bethesda, (S) Ave. L. and 101st St., C. J. Johnson.
Bethlehem, (S&E) 58th St. and 5th Av., G. S. Ohslund.
Capernaum, (S) 91st Pl. and Cottage Grove Av., F. A. Engstrand.
Concordia, (SE) N. Seeley and Byron Av.
Ebenezer, (S) 88th and Havard Av.
Ebenezer, (S) Paulina St. and Foster Av., E. K. Jonson.
Elim, (S) 103d and Forest Av., vacant.
Emmaus, (S) LaGrange, C. Christenson.
Gethsemane, (S) N. May and Huron Sts., C. O. Bengston.
Gustaf Adolf, (S) Drexel Av. nr. 75th, J. N. Brandelle.
Immanuel, (S) Chicago Heights, vacant.
Immanuel, (S) Sedgwick and Hobbie Sts., P. Peterson.
Immanuel, (S) Lake St. Evanston, vacant.
Irving Park, (S) Syracuse nr. Irving Pk. Blv., J. Oden.
St. Johannes, (S) Spaulding and Barry Avs., L. A. Herman.
Lebanon, (S) Homer St. and Lamon Av., vacant.
Libanon, (S) Hegewisch, J. N. Brandelle.
Maywood, (S) 8th Av. N. nr. Lake.
Messias, (S) 67th Boul. and S. Hermitage Av., F. A. Bonander.
Messias, (S) N. Waller and Iowa St., vacant.
Nebo, (S) 58th Ave. and Byron St., M. C. Ranseen.
Salem, (S) 2815 Princeton Av., C. E. Hoffsten.
Saron, (S) Shakespere Ave. and Richmond St., C. Christenson.
Siloa, (S) Blue Island.
St. Matthew's, (S&E) 80th St. and Aberdeen Av., C. J. Johnson.
St. Paul's, (S&E) W. Ohio St. and Lawler Av., P. A. Johnson.
St. Paul's, (S) Ontario St. and 50th Ct.
Tabor, (S) 80th St. and Escanaba Av., J. A. Landin.
Tabor, (S) Harvey, vacant.
Trinity, (S&E) Barry and Seminary Avs., G. Nelson.
Zion, (S) S. Irving nr. 23d, C. A. Lindvall.
Zion, (S) Highwood, G. M. Thimell.

General Synod—
Advent, N. Karlov and Kamerling Avs., W. H. Hartman.
Ascension, N. Lincoln St. and Cornelia Av., C. E. Derr.
Augsburg, 73d St. and Wabash Av., G. E. Sheffer.
Bethany, 2239 Lunt Av., K. E. Irvin.
Bethel, (G&E) S. Keeler and West End Avs., A. Kaitschuck.
Calvary, N. Keeler and Berteau Avs., J. M. Bramkamp.
Christ's, Spaulding and Wilson Avs., G. P. Lottich.
Church of Reformation, H. M. Snyder.
Gethsemane, Cicero, W. A. Kiser.
Grace, Belden Av. and Larrabee St., A. M. Heilman.
Hope, N. Monticello Av. and Iowa St., E. C. Dolbeer.
Immanuel, 43d St. & Champlain Av., C. E. Paulus.
Luther Memorial, Sunnyside Av., nr. Lyman Av., S. S. Kauffman.
Mt. Zion, 1120 W. 79th St., D. L. McConnell.
Our Saviour's, 138th St. and Wabash Av., J. W. Bressler.
People's, 110th and State Sts., G. P. Kabele.
Rogers Park, Morse Av. and Paulina St., N. J. Hadley.
St. John's, (G) Argyle and Laramie Avs., J. Block.
St. Luke's, Park Ridge, W. D. Spangler.
St. Paul's, (G&E) Lawler and Dickens Avs., L. Ries.
St. Paul's, Evanston, L. W. Walter.
St. Peter's, (G&E) Forest Park, B. Lederer.
St. Simon's, (G&E) Spaulding and Pierce Avs., C. W. Knudten.
St. Stephen's, (E) 4348 Drummond Pl., E. S. Rudisill.
Tabor, (G&E) 53d St. and Maplewood Av., C. G. Georgi.
Trinity, (G) 8611 Exchange Av., F. Werhahn.
Trinity, Chicago Heights, J. B. Swope.

Unity, Balmoral and Magnolia Avs., D. A. Davy.
Wartburg, Berwyn, W. F. Buch.
Joint Synod of Ohio—
Grace, 61st St. and S. Marshfield Av., D. Kosche.
Trinity, 100 St. and Beverly Av., H. Kaufmann.
Zion, 91st St. and Escanaba Av., A. Steinmeyer.
Missouri Synod—
Bethania, Cortez and Rockwell Sts., A. Burgdorf.
Bethlehem, Paulina and McReynolds Sts., E. and A. Reinke.
Bethel, Hirsch and Springfield, L. Schmidtke.
Bethlehem, 103d St. and Av. H., A. Thieme.
Christ, Richmond St. and McLean Av., E. Werfelmann.
Concordia, Belmont nr. Elston Av., A. Reinke.
Cross, S. Racine Av. and 31st Pl., H. Haake.
Ebenezer, S. Harding Av. and W. 13th St., D. Gahl.
Emmaus, California Av. and Walnut St., M. Fuelling.
Gethsemane, 49th and Dearborn Sts., J. G. Nuetzel.
Golgatha, 6525 S. Lincoln St., W. C. Mueller.
Grace, Karlov and 28th Sts., H. Boester.
Immanuel, Ashland Blvd. nr. 12th St., L. and E. Hoelter.
Immanuel, 9031 Houston Av., F. Sievers.
Jehovah, Belden Av. nr. Ridgeway Av., A. W. Lussky.
Peace, 43d and Calif. Sts., F. C. Streufert.
Redeemer, 50th Av. and W. 23d St., L. Millies.
St. Andrew, 37th and Honore Sts., H. L. Pflug.
St. Jacob, Garfield and Fremont Sts., K. Schmidt.
St. John, Montrose Av. and N. 50th St., P. Luecke.
St. John, Hoyne and W. Walton Sts., H. Succup and P. Sauer.
St. Luke, Belmont and Greenview Avs., J. E. A. Mueller.
St. Mark, S. Calif. Av. and 23d St., F. W. Mahnke.
St. Martin, 51st St. and S. Marshfield Av., F. C. Leeb.
St. Matthew, Hoyne Av. and W. 21st St., T. Siemon.
St. Paul, La Salle Av. and Goethe St., J. E. Baumgaertner.
St. Paul, Austin, Menard Av. and Iowa St., A. Bartling.
St. Paul, Dorchester Av. nr. 76th St., A. Frederking.
St. Paul, Riverdale, Dalton, H. Wind.
St. Peter, S. Dearborn nr. 39th St., F. P. Merbitz.
St. Philip, Lawrence and Oakley Avs., W. Ganske.
St. Stephen, 65th and Peoria Sts., A. J. Buenger.
Tobar, Sunnyside and Drake Avs., A. D. Wangerin.
Trinity, W. 31st St. and Lowe Av., A. Both.
Trinity, N. Major Av. nr. Benden Av., F. Mietzler.
Trinity, Houston Av., Hegewisch, A. Wagner.
Zion, W. 19th and Johnson Sts., A. Kuring.
Zion, Winston Av. and 99th St., E. Tappenbeck.
Zion, 113th St. and Edbrook Av., B. Hintz.
Bethany, (E) Magnolia and Thorndale Avs., K. Schlerf.
Christ, (E) N. Hoyne Av. and Augusta St., E. F. Haertel.
Our Redeemer, (E) Princeton Av. and 60th Pl., G. Schuessler.
Our Saviour, (E) 1401 Fairfield Av., N. P. Uhlig.
St. Paul's, (E) Cuyler Av. and Lincoln St., W. C. Steinhoff and H. Kaub.
Trinity, (E) 64th Av. and Erie St., J. M. Bailey.
Holy Cross, (Pol.) Fullerton and Campbell Avs., S. Mlotkowski.
Zions, (Slov.) 1450 W. Huron St., P. J. Somara.
Zions, (Let.) 1135 Marshfield Av., C. F. Buchroth.
Zions (Lith.) 3525 Emerald Av., J. D. Razokas.
Danish in America Synod—
Ebenezer, Rockwell St. and Wabansia Av., L. Pedersen.
Gethsemane, 2624 N. Fairfield Av., P. Nielsen.
Golgatha, 5931 S. Morgan St., P. Nielsen.
St. Ansgars, 1637 N. Washtenaw Av., M. E. Blichfeld.
St. Stephen, Vincennes Av. and 64th St., A. Dan.
Trinity, Francisco Av. and Cortez St., A. V. Andersen.
Zion, N. Kohn Av. and Cortland St., J. Simonsen.
German Iowa Synod—
St. Paul's, Forest Park, G. Groenlund.
St. Stephen's, 57th and Sangamon Sts., G. A. Faudrey.
Trinity, Ada St. nr. W. Chicago Av., R. Fahner.
Norwegian Luth. Ch. in America—
Bethlehem, Iowa and Springfield Av., H. J. Holman.
Bethel, Humboldt Blvd and Dickens Av., C. E. Tiller.
Ebenezer, 71st and Aberdeen Sts., O. J. Mundahl.
Elim, Whipple and Byron Sts., E. Rasmussen.
First, Fullerton and Ballou Sts., L. Moe.
Hauges, Wabansia Av. and N. Central Park Av., N. L. Nesvig.
Immanuel, Maplewood Av. and Cherry Pl., T. J. Alvestad.
Irving Park, 49th and Bernice Avs., E. Rasmussen.
Irving Park, Monticello nr. Elston Av., M. E. Fetheim.
Jewish Mission, 1261 S. Halstead St., E. N. Heiman.
Lakeview, Roscoe and Osgood Sts., C. Haugen.
Moreland, Lawler Av. and Ferdinand St., T. C. Thompson.
Nazareth, Yale and 118th Sts., West Pullman, C. H. Gelseth.
Our Saviour, Laramie and Berteau Avs., vacant.
Our Saviour, May and Erie Sts., N. M. Ylvisaker.
St. John's, Cortez and Richmond Sts., S. L. Tallakson.
St. Luke's, 5916 Rice St., H. A. Preus.
St. Mark's, Tripp and Wabansia Avs., J. A. Moldstadt.
St. Paul's, 2219 W. North Av., vacant.
St. Paul's, Washtenaw Av. and Hears St., L. Harrisville.
Timothy, N. Kildare and Dickens Sts., J. A. Hinderlie.
Trinity, Burnham and 80th Sts., So. Chicago, C. H. Gelseth.
Trinity, Wabansia Av. and Richmond St., H. A. Hanson.
Zion, Belden and Lawndale Avs., C. Vang.
Institutions—
33 Augustana Central Home.
33 Augustana Home, Aged.
33 Augustana Hospital.
— Danish Old P. Home.
42 Danish Orphanage.
42 Danish Old P. Home.
42 Deaconess Motherhouse.
20 Ev. Luth. Child. Home.
68 Ev. Luth. Aeceiv. Home.
33 Imm. Women's Home.
20 Luther Institute.
— Norwg. Lu. Chil. Home.
— Norwg. Lu. Orph. Home.
68 Norwg. Lu. Deac. Home.
68 Norwg. Lu. Deac. Hosp.
— Passavant Hospital.
33 Swed. Luth. Orph. Home.
— Ulich Luth. Orph. Home.

Chicago Heights, Ill.
20 Bauer, G.
33 Nelson, John H.
24 Swope, J. B.

Chicago Junction, O.
4 Michelfelder, S. C.

Chico, Cal.
20 Schmidtke, P. A.

Chicora, Pa.
16 Barnett, C. W.
4 Brecht, C. F. W.

Chillicothe, O.
15 Laughbaum, J. A.

China Grove, N. C.
3 Brown, C. A.
3 Miller, C. B.
5 Wessinger, J. S.

Chinook, Mont.
20 Jordan, A.
68 Thompson, O.

Chippewa Falls, Wis.
68 Lea, A. P.
68 Opseth, O. A.
20 Schrein, B. H.
Chisago City, Minn.
33 Slaett, C. E.
33 Bethesda Old People's Home.
Christine, N. D.
68 Lunde, A. M.
Churchbridge, Sask., Can.
45 Guttormsson, G.
Churchs Ferry, N. D.
28 McConnell, C. L., D.D.
68 Raftshol, K. O.
57 Steen, P.
Churchville, Va.
9 Tise, J. M.
Cicero, Ill.
24 Kiser, W. A.
20 Millies, L. J. C.
Cicero, Ind.
22 Firnschild, F. J.
Cincinnati, O.
20 Baade, M. C.
4 Benzin, W.
15 Blank, J. S.
20 Goetz, R.
15 Houk, R. A.
15 Kapp, J. W., D.D.
20 Kroencke, F.
20 Moellering, Th.
20 Ninke, O. W.
46 Schoenwandt, Ch.
20 Schulz, P.
4 Spring, G. A.
General Synod—
First Church, Race and 12th Sts., J. W. Kapp, H. W. Little, Asst.
St. Paul's, Cook and Draper Sts., R. A. Houk.
Norwood, vacant.
Walnut Hills, Stanton Av. and Locust St., J. S. Blank.
Joint Synod of Ohio—
Church of the Cross, Ravine and Volkert Sts., W. F. Benzin.
Missouri Synod—
Church of Our Saviour, Williams and Elsemere Avs., S. Norwood, F. Kroencke.
Emmaus, John St. and Bauer Av., P. Schulz.
Grace, Harrison Av., Cheviot, R. Goetz.
St. Paul's, 5428 Madison Rd., M. C. Baade.
Trinity, 1524 Race St., T. Moellering.
Circle, Mont.
68 Gravdal, A. J.
Circleville, O.
4 Troutman, G., Jr.
Cisco, Tex.
20 Neumann, C. A.
Cissna Park, Ill.
20 Bode, H.
27 Engelbrecht, W.
20 Meyer, F. A. C.
Clan Williams, Man., Can.
57 Vangstad, S. O.
Clara City, Minn.
27 Hafermann, M.
Clare, Mich.
54 Waidelich, C. W.
Claremont, Minn.
20 Malkow, C. F.

Claremont, N. C.
4 Carpenter, R. M.
4 Koepplin, J. C.
5 Wise, W. D.
Clarence Center, N. Y.
20 Koenig, H.
2 Schettler, G. F.
Claredon, Tex.
20 Kilian, Th.
Clarinda, Ia.
20 Jaebker, C. H.
20 Nieting, O.
Clarion, Pa.
16 Arnold, J.
Clarissa, Minn.
33 Ohslund, N.
Clark, S. D.
68 Haughland, A.
Clarksburg, W. Va.
67 Heuser, W. L.
Clarkfield, Minn.
68 Storaasli, O. T.
33 Valberg, E. O.
Clarkston, Wash.
68 Holm, N. J.
Clarksville, Ia.
27 Siefkes, W. A.
Clatonia, Neb.
64 Monhardt, E. C.
Claverack, N. Y.
65 Luther, P. M.
Clay Center, Kan.
20 Fleckenstein, H. H.
20 Jacob, J. H. W.
20 Reininga, J. U.
Clayton, Ill.
20 Dautenhahn, E. A.
20 Matzat, J.
20 Stieg, E. C.
Clayton, Mo.
20 Brockmann, F.
20 Luessenhop, R.
20 Wagner, P. E.
Clayton Center, Ia.
44 Athenstaedt, F.
Clearbrook, Minn.
33 Chilgren, H. S.
68 Nesseth, G. P.
Clear Lake, Ia.
68 Jensen, C. C. A.
18 Stenby, S. M.
Clear Spring, Md.
6 Diehl, W. K.
Clearville, Pa.
11 Slonaker, W. G.
Clearwater, Neb.
20 Neben, Fr.
Cleburne, Kan.
33 Haterius, C. J. E., D.D.
33 Swedish Orphanage.
Clermont, Ia.
68 Hjortholm, C. H.
Cleveland, O.
20 Auping, W. A.
10 Becker, A. O.
10 Birk, I. C.
32 Bossart, F. P.
20 Brandes, H. F. W.
27 Bunge, W. H.
20 Decker, F.
32 Dianiska, A. D.
4 Dingeldey, J. P. em.
4 Dobberstein, E. A.
20 Doctor, W. F.
10 Ernsberger, H. B.
20 Eyler, G.
32 Gerberding, R. H.
20 Gotsch, Geo.
14 Grey, L. G.
10 Hackenberg, C. A.
20 Ilse, M.

62 Jarosi, Alex.
20 Keller, F. J., Jr.
20 Kleinhans, P.
20 Koch, C. F. G., P. Em.
14 Kohler, C. S.
20 Long, R. G.
33 Lundgren, J. A.
4 Mautz, S. W.
10 McGiffen, R. B.
14 Miller, C. D.
20 Morhart, C. C.
20 Ortmann, T. C.
20 Pieper, F.
14 Ruzsa, S.
20 Sauer, H. C.
20 Schurdel, T.
20 Schwan, P.
10 Smith, L. J.
20 Stein, G.
68 Stroem, O. A.
10 Tilp, Chas. H.
4 Wagner, A. M.
20 Wefel, J. H.
20 Weseloh, H.
20 Witte, J. H., Jr.
20 Zorn, C. M., P. Em.
General Council—
Bethlehem, Vacant.
Emmaus, (E) Mapledale Av. and W. 36th St., R. H. Gerberding.
First, (E) 1941 E. 105th, C. D. Miller.
First Hungarian, 8021 Rawlings Av., S. Ruzsa.
Martin Luther, (Slov.) A. D. Dianiska.
Salem, E. 121st St. and Hamlin Av.
General Synod—
Bethany, Willard Av., N. W., and W. 89th St., A. O. Becker.
Calvary, Adams Av., N. E., and E. 105th St., H. B. Ernsberger.
Christian Endeavor Memorial, Berkley Av. and DeSoto St., R. B. McGiffen.
Lakewood, Detroit and Hall Avs., Chas. H. Tilp.
St. James, Hayden Av. Mission, C. A. Hackenberg.
Joint Synod of Ohio—
Hope, Olivet Av. and Parkwood Drive, A. M. Wagner.
Martin Luther, Madison Av. and W. 89th St., S. W. Mautz.
Peace, Waterman Av. and E. 65th St.
Missouri Synod—
Bethlehem, Garfield Av. and E. 103d St., P. Kleinhans.
Christ, W. 43d and Robert Sts., F. J. Keller.
Concordia, Union and 112th Sts., W. F. Doctor.
Grace, 55th and Lexington Sts., J. H. Witte.
Immanuel, Saratoga Rd. and Seymour St., H. Weseloh.
Pilgrim, Lakewood, Detroit and Manor Park, P. G. Kenreich.
Redeemer, W. 30th and Walton Av., S. W., C. C. Morhart.

St. Andrew's, 8915 Miles Park Av., S. E., W. A. W. Auping.
St. Johannes, E. 159th St. nr. Holmes St., M. Ilse.
St. Johannes, Cable Av. nr. Broadway, J. H. Wefel.
St. Luke, W. 85th and Sauer Sts., H. C. Sauer.
St. Mark's, Pearl Rd. and Ardmore St., H. F. W. Brandes.
St. Matthew, Scranton St. and Meyer Av., G. Eyler.
St. Paul, E. 55th and Spencer Sts., P. Schwan.
St. Paul, Lakewood, 1419 Lakeland Av.
St. Peter, 2424 E. 19th St., G. Gotsch.
Trinity, W. 30th and Keene Sts., F. Pieper.
Unity, 4154 Pearl Rd., G. Long.
Zion, Prospect and E. 30th Sts., T. F. Schurdel.
Augsburg, (Slov.) 2134 W. 14th St.
Holy Trinity, (Slov.) 2508 E. 20th St., L. A. Jarosi.
St. Peter and St. Paul, (Slov.) Lakewood, Quail Av. and Thrash St.
German Iowa Synod—
St. Paul's, Elton and Dudley Sts., W. E. Bunge.
Norwegian Luth. Ch. in America Synod—
Church of Our Saviour, 1433 W. 57th St., O. A. Stroem.

Clifford, Ont., Can.
20 Bruer, H., P. Em.
20 Kutter, J.

Clifford, N. D.
68 Turmo, A.
68 Turmo, O.

Clifton, Kan.
33 Granere, C. F.

Clifton, Tex.
20 Bewie, W. H.
68 Lerud, Th.
68 Clifton College.

Climax, Minn.
57 Winther, H. A. B.

Clinton, Ia.
27 Fritschel, Prof. J.
42 Goetke, P.
27 Hueter, Prof. M.
27 Knappe, Prof. W.
27 Kuhlman, Prof. H.
29 Leamer, J. S.
27 Lutz, A. H.
33 Odell, C.
27 Richter, Prof. F., D.D.
27 Wartburg, College.

Clinton, Mass.
20 Mohr, H.

Clinton, Minn.
33 Julius, C. A.
57 Knutson, K.

Clinton, Wis.
20 Guebert, M.
55 Nyrop, N. H.
68 Peterson, John.

Clintonville, Wis.
20 Maack, H., Jr.
4 Schmidt, R. A.

Clitherall, Minn.
57 Moen, T.

Cloquet, Minn.
57 Huset, Elmer.
33 Olson, E. F.

Closter, N. J.
20 Oehlschlaeger, C. J.

Clyde, O.
4 Pflueger, A.

Clyman, Wis.
20 Groth, O. A.

Coal City, Ill.
20 Meyer, Em.

Coalridge, Mont.
55 Mengers, C. C.

Coatesville, Pa.
12 Bucher, W. J.
12 Heim, G. R.

Coatsburg, Ill.
27 Zeilinger, A. H.

Cobleskill, N. Y.
65 Baum, F. J.

Coeur, d'Alene, Idaho.
68 Fosmark, C. M.
33 Coeur d'Alene College.

Coeymans, N. Y.
2 Palleske, Th. E.

Cogswell, N. D.
68 Hofstad, O. A.

Cohagen, Mont.
33 Azoo, G.

Cohocton, N. Y.
2 Flierl, J.
20 Kaufmann, H.

Cochrane, Wis.
23 Bradtke, G.

Cokato, Minn.
33 Bongfeldt, E. A.
33 Johnson, S.
33 Wagner, J. A.

Colburn, Ind.
41 Stroup, B. L.

Colby, Wis.
20 Behrendt, A.
20 Hartenstein, C.

Coldwater, Mich.
20 Felten, E. H.

Coldwater, O.
4 Brobst, H. N.

Cole Camp, Mo.
27 Bunge, Chr.
20 Matuschka, F. W. G.
27 Meyries, A.
20 Niermann, K.
20 Robert, E.
20 Schroeder, C. B.

Coleman, Wis.
23 Wojahn, W. A.

Coleridge, Neb.
27 Ottersberg, A.

Colfax, Cal.
20 Engel, J. H.

Colfax, Wis.
57 Mikaelsen, J. M.
68 Saetveit, T.
68 Wikre, N. E., P. Em.

Colgate, Sask., Can.
20 Schroeder, W. J.

Colgate, Md.
20 Dawidowski, J.

College Point, N. Y.
20 Ebendick, A., Sr., P. Em.
20 Halfmann, A. H.
20 Holls, M. T.
20 Bethlehem Orphanage.

College View, Neb.
20 Guelker, G., P. Em.

Collinsville, Conn.
2 Klein, F. W.

Collinsville, Ill.
20 Gemmingen, H. von.
20 Klein, H. A.
23 Ploneit, M.

Collingswood, N. J.
12 Eyler, C. A.
12 Pearson, P. H.

Cologne, Minn.
33 Lindsten, G. E.
20 Rehwaldt, A.

Coloma, Wis.
27 Reu, W.

Colome, S. D.
64 Brenner, F.
20 Engelhard, A.

Colorado Springs, Col.
51 Finkbiner, J. W., D.D.
20 Luessenhop, O.
51 Wolf, R. B.
General Council—
Swedish Lutheran, Spence and Bijou Sts.
General Synod—
First Church, Weber and Platte Avs., R. B. Wolf.
Missouri Synod—
Emmanuel, Boulder and Wahsatch Sts., O. Luessenhop.

Colton, Oreg.
33 Hill, S. M.
33 Renhard, C. J.

Colton, S. D.
68 Brudvig, A. N.
68 Wigdahl, G. O.

Columbia, Ill.
20 Groerich, G.

Columbia, Pa.
20 Engelken, H.
12 Miller, E. G., D.D.

Columbia, S. C.
13 Brown, C. L., D.D.
35 Cronk, E. C., D.D.
9 Freed, C. A., D.D.
7 Greever, W. H., D.D.
35 Hartwig, T. G.
7 Horine, J. W., D.D.
7 Kreps, M. O. J.
7 McCullough, H. A., D.D.
9 Miller, L. G. M., D.D.
49 Rygh, G. T., Litt.D.
7 Seegers, J. C., D.D.
3 Voigt, A. G., D.D., LL.D.
** Theol, Seminary.

Columbia, S. D.
20 Meyer, J. F.

Columbia City, Ind.
30 Hoshour, E. E.
20 Jungkuntz, H.

Columbiana, O.
4 Fischer, C. D.
10 Sponseller, J. F.

Columbus, Ind.
20 Firnhaber, K.
22 Harsh, G. E.
20 Strohe, F. von.
20 Wambsganss, Fr.

Columbus, Neb.
20 Denninger, E.
52 Dirks, J. H.
20 Miessler, H.
52 Mueller, G. F. F., D.D.
52 Neumaerker, R., D.D.

Columbus, O.
4 Ackermann, C., Ph.D.
20 Bohn, E. W.
4 Busch, Prof. K. G.
4 Dornbirer, A. H.
4 Gohdes, Prof. C. B., Litt.D.
4 Golladay, R. E.
4 Harley, W. N.
4 Hein, C. C.
32 Holl, A. J.
4 Lenski, R. C. H., D.D.

4 Long, S. C.
4 Lose, G. W.
4 Mackensen, Prof. P. J.
4 Mees, Pres. Otto.
4 Mees, Prof. Th., D.D., Ph.D.
4 Melcher, H.
4 Pfeiffer, Prof. E., D.D.
4 Pflueger, C. W.
4 Schiff, A. C.
4 Schillinger, B. F.
4 Schmitt, R. V.
4 Schneider, J. H.
4 Schuette, C. H. L., D.D.
4 Sheatsley, C. V.
4 Sheatsley, J.
4 Stellhorn, E. F. W.
4 Stellhorn, Prof. F. W., D.D.
32 Wenrich, J. M.
15 Young, D. B.
General Council—
First, Main and 22d Sts., A. J. Holl.
General Synod—
Immanuel, N. Monroe, bet. Mt. Vernon Av. and Long St., D. B. Young.
St. Peter's, Indianola and Lane Avs.
Joint Synod of Ohio—
Christ, Main St., C. V. Sheatsley.
Grace, Oakwood and Fulton Sts., R. Golladay.
Immanuel, South Side, S. Long.
St. Luke's, Lane Av., G. Lose.
St. Mark's, Fifth Av. and Dennison St., A. Schiff.
St. Matthew's, Martin St., W. Harley.
St. Paul's, Germania St., J. Schneider.
St. Peter's, Denmead Av., H. Melcher.
Trinity, Third and Fulton Sts., C. C. Hein.
Missouri Synod—
Zion, Third and Mound Sts., E. W. Bohn.
Institutions—
4 Capital University.
4 Theological Seminary.

Columbus, Wis.
53 Brandt, H. A.
23 Koch, O.
4 Leschensky, H.

Compton, Ill.
27 Biederman, M. A.

Comstock, Wis.
20 Boevers, C.
20 Hillert, A. H.

Conant, Ill.
20 Meyer, A. H. T.

Concord, Neb.
20 Bullinger, G. W.
33 Pearson, P.

Concord, N. C.
3 Bikle, L. A., D.D.
3 Cox, G. H., D.D.
3 Dasher, B. S.
20 Schwehn, W. G.
3 Stirewalt, M. L.

Concordia, Mo.
20 Arndt, Prof. W.
20 Baepler, Prof. A.
20 Brauchitsch, G. von.
20 Brust, Fr.
20 Kaeppel, Prof. J. H.
20 Kuntzmann, J.
20 Lobeck, Prof. H.
20 Schaller, Prof. Wm.
20 Schoede, Prof. H.
20 Viets, J. C., P. Em.
20 St. Paul's College.

Conestogo, Ont., Can.
63 Weidenhammer, G. C.

Coney Island, N. Y.
65 Kitzmeyer, J. F. W.

Confluence, Pa.
11 Summers, H. C.

Conklin, Mich.
20 Lederer, C. F.

Connellsville, Pa.
16 Burgess, E. B.
14 Dietz, Geo.

Connelly Springs, N. C.
20 Goodman, D. A.

Conover, N. C.
20 Haentzschel, Prof. A.
20 Hemmeter, Prof. H. B.
20 Henry, P. C.
20 Kuegele, M. F.
20 Mennen, G. E.
20 Smith, C. O.
5 Yount, J. A.
20 Concordia College.

Conrad, Mont.
68 Berntson, M. T.
68 Greibrok, A.
68 Hansen, Tor.

Conquerall, Nova Scotia.
63 Corleis, H. G.

Conshohocken, Pa.
12 Fox, J. T.

Conroy, Ia.
20 Kabelitz, R. W.

Constantine, Mich.
30 Miller, C.

Convoy, O.
21 Bixler, H. C.
30 Steffy, S. D.
20 Zoch, T.

Conway, Mo.
20 Keisler, S. S.
20 Rodgers, J. B.

Cook, Neb.
27 Krauss, F.
27 Lehmann, Joh.

Coon Rapids, Ia.
20 Schwanfelder, B.

Coon Valley, Wis.
68 Roalkvam, H.
68 Soevde, O. O.

Coopersburg, Pa.
1 Kistler, W. W.

Cooperstown, N. D.
57 Eidsaa, P. A.
68 Njust, M.
68 Olsen, Sig.
68 Sweger, T. E.

Copas, Minn.
33 Malmquist, A. J.

Copperas Cove, Tex.
20 Werner, L. J.

Copper Cliff, O., Can.
48 Hartman, R.

Coraopolis, Pa.
4 Long, R. H.

Cordelia, Cal.
20 Mathwig, W. E.

Corder, Mo.
20 Moeller, Geo.

Cordova, Md.
6 Freudenreich, C.

Cordova, Neb.
55 Beck, Theo.
55 Markussen, J.
20 Schulenberg, E. H.
42 Skovgaard, C. J.

Corinne, Sask., Can.
20 Renner, O. G.

Cornelius, Ore.
4 Berthold, E. G.
4 Doescher, J. F.
4 Karpenstein, J. H.
20 Luecke, E. W.
20 Stuebe, L.

Cornfeld, Sask., Can.
58 Mueller, G.

Cornell, Wis.
23 Albrecht, Im. F.

Corning, Ark.
20 Steyer, C. J.

Corning, Mo.
20 Wein, H.

Corona, L. I., N. Y.
20 Hollis, E. G.

Corpus Christi, Tex.
33 Sylvan, O. H.

Correctionville, Ia.
27 Karsten, A.

Corry, Pa.
14 Hall, Wm.

Corsica, S. D.
27 Tecklenburg, P.

Corydon, Ind.
22 Wachter, C. M.

Coshocton, O.
32 Markley, A. B., Ph.D.

Cortland, Ind.
4 Zum Hingst, H.

Corunna, Ind.
20 Kretzmann, R.

Corvallis, Ore.
20 Hereth, C.

Cottage Grove, Wis.
27 Mardorf, C., Jr.

Cottonwood, Minn.
68 Romstad, M.

Cottonwood Lake, N. D.
68 Klevjord, O.
57 Nordstrand, P. A.

Coulter, Ia.
55 Nielsen, A. M.

Council Bluffs, Ia.
29 Albrecht, J. H.
55 Gertsen, I.
27 Hoff, H. E.
20 Lange, A. H.
29 Ringer, C. J.

County Line, N. Y.
17 Huenemoerder, J.

Courtland, Kan.
33 Olsson, E. P., D.D.

Courtland, Minn.
20 Strasen, H.

Courtenay, N. D.
20 Lueker, C. H.

Covina, Cal.
20 Michel, H. O.

Covington, Ky.
15 Little, H. W.

Covington, O.
32 Ter Vehn, H. C.

Covington, Okla.
20 Kroening, H.

Cowles, Neb.
27 Wagner, R.

Cowpens, S. C.
21 Leonard, G. C.

Cox, S. D.
68 Arnesen, J.

Cozad, Neb.
42 Hald, N. P.

Crafton, Pa.
16 McLinn, M. E.

Craig, Ia.
4 Vollmar, J.

Craig, Mo.
20 Schmidt, P. T.

Craik, Sask., Can.
57 Roenning, P.
Crandon, S. D.
27 Feistner, L.
Cranfills Gap, Tex.
68 Estrem, H. W.
Craryville, N. Y.
65 Weaver, A. H.
Crawford, Neb.
20 Bangert, F. W.
Creekside, Pa.
16 Dickey, E. F.
Creighton, Mo.
20 Breitag, P.
Creighton, Neb.
27 Keiser, J.
Crescent City, Ill.
27 Helmreich, C.
Cresco, Ia.
68 Normann, H. M.
27 Pless, J.
Crestline, Ohio.
4 Dapper, A. A.
4 Hess, L.
21 Kanzinger, A. C.
4 Lamprecht, A.
Creston, Ill.
68 Johnson, I. A.
Creston, Ia.
33 Kempe, W.
Crete, Neb.
43 Eyster, W. F., D.D.
20 Gerike, J. F. F.
20 Schrein, A. F.
Crete, Ill.
20 Waech, C. A.
23 Wente, H.
Crichton, Ala.
38 Whitefort, G.
Crimora, Va.
20 Friedrich, E. J.
Crivitz, Wis.
23 Weber, P. W.
Cromwell, Ind.
30 Guise, W. R.
Crookston, Minn.
33 Anderson, O. M.
68 Ensrud, J. O.
68 Herstad, H. M.
68 Moen, P. E.
68 Roseland, L. A.
4 Schimpfky, E.
68 Tjernagel, H. M.
68 Bethesda Hospital.
Crookston, Neb.
20 Frese, E. A.
Crosby, N. D.
68 Natwick, G. S.
68 Rosholdt, J. W.
Cross Plains, Ind.
20 Bliss, E.
4 Kohlrusch, C.
4 Kohlrusch, R.
Crosstown, Mo.
20 Mahnken, F.
Crouse, N. C.
5 Aderholdt, O. W.
Crowley, La.
20 De Trafford, A.
Crown Point, Ind.
20 Biester, Aug.
Crum Lynne, Pa.
12 Röth, W. H.
Crystal, N. D.
20 Lange, H. F.
Crystal Falls, Mich.
33 Rosander, C. A.
Crystal Lake, Ill.
20 Kuehnert, F. G.
Cuba, Mo.
20 Frohn, H. H.

Cudahy, Wis.
62 Bakalyar, T.
23 Pieper, P.
Cuero, Tex.
25 Frehner, J., P. Em.
27 Hahn, A. A.
Culbertson, Neb.
20 Stegemann, H.
Culbertson, Mont.
68 Hagen, O. J.
Cullman, Ala.
20 Fehlau, R.
44 Pfieffer, R.
Cullom, Ill.
27 Knappe, E.
Cumberland, Md.
6 Barry, F. W.
6 Bergner, C. F.
6 Enders, M. L.
20 Gallmeier, M.
11 Kuhnert, C. E.
Cumberland, Wis.
23 Adascheck, G.
57 Amundsen, C.
20 Martens, Th. D.
Curtiss, Wis.
41 Hamrick, C. F.
Curwensville, Pa.
11 Hawkins, I. P.
Cushing, Neb.
55 Soerensen, N. P.
Cushing, Okla.
20 Wrede, H. R.
Cuyahoga Falls, O.
10 Hartman, P. A.
Cylinder, Ia.
20 Friedrich, E. M.
Cypress, Tex.
20 Lugenheim, O.
Czar, Alta., Can.
33 Lindgren, O.
Dafoe, Mich.
27 Appel, E.
20 Brietzke, H. F.
Daggett, Mich.
33 Dahlberg, P. O.
23 Taras, M.
Dagmar, Mont.
42 Joergensen, S.
Dahlen, N. D.
68 Olsen, H. C.
Dahlton, S. Can.
57 Hage, E. A.
Dakota, Minn.
34 Eichmann, A.
Dakota, Neb.
43 Lowe, C. R.
Dalbo, Minn.
33 Johnson, J. A.
Dale, Wis.
23 Baganz, L.
20 Mueller, A.
Dalhart, Tex.
20 Sieck, J. H.
Dallas, N. C.
5 Fritz, C. E.
Dallas, S. D.
27 Voelzke, O. H.
Dallas, Tex.
20 Bernhard, C. H.
20 Robert, E. M.
Dallas, Wis.
68 Kirkeberg, O. L.
Dallastown, Pa.
8 Hench, S. L.
Dalton, Minn.
57 Berlie, E.
68 Melom, J. F.
68 Skyberg, K.
Danbury, Conn.
20 Fischer, E. H.

Danbury, O.
4 Eckhoff, E.
Danforth, Ill.
27 Staehling, H.
Dannebrog, Neb.
55 Petersen, J. C.
Danube, Minn.
20 Penke, A. W.
Danvers, Ill.
20 Sommer, E.
Danville, Ill.
20 Berthold, E.
20 Elbert, J. E.
33 Kaeiding, O. R.
Danville, Pa.
39 Burnite, D. C.
1 Yonce, J. L.
Dansville, Va.
20 Gallmann, H.
Dansville, N. Y.
65 Berg, Alex.
Darby, Pa.
12 Kline, L. H. W.
12 Myers, L. F. M.
Darfur, Minn.
34 Neumann, G. E.
Dashwood, Ont., Can.
20 Graupner, P.
Dassel, Minn.
33 Bergstrand, J. I.
Dauphin, Pa.
12 Robb, J. K.
Davenport, Ia.
29 Blancke, W. H., D.D.
20 Geisler, O. C.
55 Hansen, F. C. M.
27 Holtermann, K.
20 Horn, O. H.
29 Miller, J. A.
20 Niemand, H., P. Em.
Davenport, Neb.
20 Graebner, O. A. O.
20 Meyer, John.
43 Voegtly, H.
Davenport, Wash.
4 Hopf, C. C. T.
Davidsville, Pa.
11 Lecrone, D. W.
Davin, Sask., Can.
58 Wahl, W.
Dawson, Minn.
68 Barstad, B. K.
33 Bengtson, B. F.
68 Eastvold, C. J.
68 Froeiland, G. S.
33 Swenson, N. W.
18 Thompson, P.
Dawson, N. D.
27 Mueller, W. F.
Daykin, Neb.
27 Linden, J.
20 Schulze, F. W.
Dayton, Ia.
33 Kron, N. E.
20 Wendt, F.
Dayton, O.
4 Baum, M. L.
4 Beck, A.
4 Feeger, A. J.
15 Garland, D. F., D.D.
15 Gernert, I. W.
15 Hanshue, H. W.
4 Hecht, M. C.
4 Long, G. J.
15 Moser, I. O.
15 Steinfurth, A. W.
32 Wagner, M. L.
15 Xander, E. C.
General Council—
St. John's, St. Clair bet. 2d and 3d Sts., M. L. Wagner.

General Synod—
First Church, Maine St., vacant.
Grace, May and Torrence Avs., H. W. Hanshue.
North Riverdale, E. C. Xander.
Second, Shaw Av. and McDaniel St., A. W. Steinfurth.
Trinity, S. Broadway and Germantown St., I. O. Moser.
Westwood, Kammer and Westwood Avs., I. W. Gernert.
Joint Synod of Ohio—
Christ, Grove and Hart Sts., A. J. Feeger.
Hope, Hickory and Perrine Sts., M. L. Baum.
St. Mark's, Linden and Xenia Avs., A. Beck.
St. Paul, Wayne Av. and Marshall St., M. C. Hecht.

Dazey, N. D.
68 Dybvik, M. O.

Dearborn, Mich.
4 Mittler, L. F.
20 Ristow, G. J.

Deary, Ida.
68 Holbeck, A. A.

Decatur, Ill.
14 Catlin, R. G.
20 Germann, P. F.
20 Heyne, W.
20 Lohrman, Th.
41 Roth, J. D.

Decatur, Ind.
20 Bischoff, R. A.
20 Bischoff, W. O.
20 Dornseif, L. W.
20 Hinz, A. W.
20 Hoffmann, K. E.
20 Krotke, K. A.
20 Mohn, F.
20 Preuss, C. B.

Decorah, Ia.
68 Giesne, O.
68 Hustvedt, H. B.
68 Kasberg, K. A.
68 Koren, P.
68 Kvammen, M. A.
68 Madson, N.
68 Malmin, R.
68 Naeseth, Prof. C. A.
68 Olson, Prof. O. L.
68 Preus, Prof. C. K.
68 Scarvie, S. A.
68 Schmidt, Otto.
68 Seehuus, K.
68 Sihler, Prof. W.
68 Sperati, Prof. C. A.
68 Tingelstad, Prof. O. A.
68 Torrison, I. B.
68 Ylvisaker, S. C., Ph.D.
68 Luther College.

Dearfield, Kan.
20 Pennekamp, H. T.

Deep, N. D.
20 Timian, J. E.

Deep River, Conn.
33 Bjoerkman, A. P.

Deerbrook, Wis.
20 Braun, H. F.

Deer Creek, Minn.
20 Agather, A., Jr.

Deerfield, Wis.
68 Borge, D. J.
68 Wiese, M. F.

Deering, N. D.
68 Bergh, T.

Deer Park, Wis.
20 Kitzerow, W. J.
68 Refsdal, O.

Deerwood, Minn.
33 Swanson, S. H.
57 Wettergreen, G. J.

Defiance, N. D.
20 Kaul, F. W.

Defiance, O.
27 Foelsch, H.
20 Kiess, F. A.
20 Schroeder, C. H.
32 Shepfer, W. H.

DeForest, Wis.
68 Stubkjaer, N. A.

Dekalb, Ill.
33 Fahlund, G. A.

Delano, Minn.
34 Bruns, H.

Delaware, Ia.
20 Kettler, H.

Delaware, O.
15 Mohler, M. R.
4 Sittler, J.

Dell Rapids, S. D.
68 Bergsaker, A. J.
68 Johnson, O. F.

Delmont, Pa.
14 Spiggle, C. K.

Delmont, S. D.
20 Gade, F. C.
27 Mayer, F.
20 Wieting, Chr.

Delphos, O.
4 Bergener, P. G.

Delray, Fla.
20 Thieme, A.

Del Valle, Tex.
33 Nordell, C. O.

Denbigh, O., Can.
37 Christiansen, F. C.

Denhoff, N. D.
27 Scholl, D.

Denison, Ia.
20 Frese, W.

Denmark, Wis.
23 Reinemann, W.

Dent, Minn.
20 Sieving, A. H.

Denton, Mont.
20 Eggers, O. K.

Denver, Col.
33 Acsell, R. P.
33 Brandelle, G. A., D.D.
20 Doswell, J. H.
68 Estrem, G. R.
20 Hoyer, Th.
51 Hummon, J. E.
20 Leimbrock, F.
51 Link, J. H.
4 Loeske, Wm.
55 Matthiesen, M.
51 Myers, N. J.
68 Reini, J.
33 Rydbaeck, J. E.
27 Thiel, F.
51 Weaver, O. F.
51 Wilson, C. A., Ph.D.
51 Zimmermann, W., S. T. D.
General Council—
Augustana, Court Pl. and 23d St., G. A. Brandelle.
Bethany, Gilpin and 32d Av. E., R. P. Acsell.
General Synod—
Barnitz Memorial, 400 S. Logan Av., N. J. Myers.
Good Hope, 816 Kalamath St., W. Zimmermann.
Messiah, East Denver, J. E. Hummon.
St. Paul's, 22d and California Sts., C. A. Wilson.
Norwegian Luth. Ch. in America Synod—
United Norwegian, Ogden and E. 25th Av., G. R. Estrem.

Denver, Iowa.
27 Schoenbohm, F.

Denver, Pa.
1 Fogelman, D. L.

Deronda, Wis.
68 Romsdahl, S.

Derry, Pa.
14 Will, F. I.

Derwood, Md.
4 Puffenberger, S. H.

Desboro, Ont., Can.
37 Arendt, M.
20 Dubpernell, F.

Deschutes, Ore.
55 Scott, J. H. C.

Deshler, Neb.
20 Cholcher, W.
4 Dagefoerde, W. W.
20 Eggert, H. F.
20 Her, J. F. S.
27 Lentz, L. C.
20 Schmidt, J. F. C.
4 Schwerin, J.

Deshler, O.
20 Paul, E. W.
27 Peters, P.

De Smet, S. D.
68 Hofstad, O. E.
68 Sjovangen, W. N.

Des Moines, Ia.
27 Flentje, H.
29 Gerberding, P. J.
42 Hansen, H. H.
33 Hanson, F. O.
42 Hoejbjerg, C. P.
42 Knudsen, Th.
29 Leamer, A. B., D.D.
33 Lindholm, S. A.
33 Lorimer, C. O.
33 Norrbom, A.
42 Pedersen, Chr. N.
68 Peterson, N. G.
42 Rodholm, S. D.
55 Soeholm, A. L. J.
20 Vogel, G. A. W.
4 Voss, C. W.
General Council—
Bethany English, 827 E. Grand Av., F. O. Hanson.
First Swedish, E. 5th and Des Moines Sts., A. Norrbom.
Grand View Swedish, E. 13th St. and Hull Av., C. Lorimer.
General Synod—
Emmanuel, Des Moines St. and Penn Av.
St. John's, 6th Av. and Chestnut St., A. B. Leamer.
Joint Synod of Ohio—
Zion, 3d and Chestnut Sts., C. W. Voss.
Danish United Synod—
Bethesda, Buchanan St. and Penn Av., A. L. J. Soeholm.
German Iowa Synod—
St. Paul's, Walker and E. 13th Sts., H. Flentje.

Norwegian Luth. Ch. in America Synod—
Zion, E. 9th and Des Moines Sts., N. G. Peterson.
Institutions—
42 Grand View College.
33 Iowa Luth. Hospital.

Des Moines, N. Mex.
20 Westermann, W. L.

DeSoto, Ill.
60 Kitch, E. H.

Des Plaines, Ill.
20 Pieper, W. F.
23 Toepel, Jul.

Detroit, Mich.
4 Abicht, F. W.
41 Albrecht, G. Von.
20 Albrecht, Theo.
57 Anderson, L. O.
42 Bekker, A. P. V.
4 Bergener, A. G.
4 Bez, C. F.
4 Billing, E. C.
41 Boger, S. L.
20 Bohn, Ph. H.
4 Born, R. A.
20 Claus, G.
62 Daniel, A.
20 Detzer, J. A.
20 Dobberfuhl, W. A.
4 Eberle, Ad.
20 Fackler, E. C.
— Fuerst, Fr.
20 Geiseler, C. A.
30 Grommisch, W. T.
20 Gugel, J. M.
20 Hagen, W.
20 Hahn, J. L., P. Em.
30 Hanning, W. C.
20 Hanow, E.
— Hartwig, W.
20 Heidelberger, L. R.
20 Hertwig, F. A.
54 Heyn, H.
42 Holm, N. V.
30 Homrighaus, A.
27 Ide, C. S.
20 Knorr, E. A.
20 Kolch, J. A.
20 Kuehn, E. C.
20 Kutschinski, O. F.
30 Lentz, J. N.
41 Lineberger, F. L.
4 Linhart, R. D.
20 List, G. F. L.
20 Lobenstein, W. P.
20 Loeber, A. H. A.
20 Lussky, F.
20 Lussky, W. E.
17 Mackensen, H.
20 Metzger, H.
20 Meyer, R. H. C.
20 Mikulski, C.
41 Miley, H. G.
4 Mohrhoff, L. M.
20 Nelson, G. E.
20 Otte, H. C. F.
20 Otto, K. A.
41 Placko, S.
4 Richter, E. G.
20 Riedel, C. G.
20 Ruesskamp, C. H.
20 Schroeder, F. L.
20 Schroeder, O. C.
20 Schroeder, Th. H.
20 Smukal, R.
20 Steffen, O.
— Stock, A. M.
20 Tews, C. W.
20 Tong, A.
20 Tresselt, F.
20 Wahl, L. C. A.
20 Werfelmann, A.
4 Wilson, P. H.
4 Woestenberg, G.
General Council—
Bethlehem, (S) Vermont and Hancock Sts., G. S. Swenson.
Christ's, Oakland and Melbourne Sts., S. L. Boger.
First Hungarian, Fort St. and Thaddeus Av., vacant.
Mission, Atkinson and 12th Sts.
St. Paul's, 16th and Breckenridge Sts., H. G. Miley.
General Synod—
Bethel, Hendricks and Mt. Elliott Avs., W. T. Grommisch.
Church of Reformation, Eastlawn and Waterloo Avs.
Grace, 361 Defer Pl., W. C. Hanning.
Messiah, West Blvd. and Toledo Av., A. Homrighaus.
Joint Synod of Ohio—
Calvary English Lutheran, Chapin and Holcomb Avs., P. H. Wilson.
Christ, Scotten and Wolf Avs., R. A. Born.
First English Lutheran, Mt. Elliott Av. and Pulford St., E. C. Billing.
Good Hope, Post Av. and South St., G. Woestenberg.
Grace, Van Dyke and Phelps Avs., A. Eberle.
Martin Luther, Pennsylvania and Mack Avs., C. Reutter.
Salem's, Chene St. and Mack Av.
St. James', Humboldt Av. and Poplar St., A. G. Bergener.
St. Luke's, Field and Kercheval Avs., C. Bez.
St. Paul's, Joseph Campau and Jay Sts., F. W. Abicht.
Buffalo Synod—
St. Matthew's, Berlin and Elmwood Avs., Hermann Mackensen.
Danish in America—
Danish Ev. Luth., Vermont and Caroline Sts., N. V. Holm.
German Iowa Synod—
Holy Communion, Joseph Campau and Illinois St., K. Otto.
Holy Trinity, Maxwell and Warren Avs., C. S. Ide.
Norwegian Free Church—
Mission, L. O. Andersen.

Detroit, Minn.
33 Modin, B.
68 Quammen, A. G.
20 Raase, C. T. A.

Devils Lake, N. D.
68 Barron, A. C.
20 Lottes, O.

Dewitt, Neb.
27 Mau, J.

Dexter, Ia.
20 Schmidt, H.

Dickinson, Pa.
8 Garnes, S. A.

Dickson, Alta., Can.
55 Andersen, H. P. A.
65 Gundersen, J. C.

Didsbury, Alta., Can.
20 Thies, S.

Dietrich, Ill.
20 Benecke, W. F.
20 Schaaf, G. P. A.

Diggins, Mo.
20 Pooker, O.

Diller, Neb.
52 Teckhaus, H. A.

Dillsboro, Ind.
20 Dannenfeldt, Th.
4 Einfeldt, M.
4 Simon, D.

Dillsburg, Pa.
8 Eveler, G. H.

Dixon, Ill.
24 Altman, F. D., D.D.
27 Graff, G. A.
24 Woods, L.

Dodge Center, Minn.
20 Koehneke, P. F.

Dodge City, Kan.
27 Jensen, M. P.
20 Lohmeyer, W. C.

Dodgeville, Wis.
68 Berg, A. E.

Dola, Ohio.
4 Wiegand, J.

Dolgeville, N. Y.
65 Schroeder, C. A.

Donegal, Pa.
14 Dunn, J. A.

Dongan Hills, N. Y.
20 Burgdorf, H. H.

Dongola, Ill.
60 Whitman, N. A.

Doniphan, Neb.
52 Welchert, H.

Donnelly, Minn.
57 Aasheim, F. M.

Donnellsville, O.
15 Waltz, J. C.

Donora, Pa.
16 Brown, W. H.

Dooley, Mont.
20 Brauer, F. E.

Dorchester, Wis.
20 Moecker, F.
68 Nordby, H. P.
20 Reishus, T. S.

Dormont, Pa.
4 Burry, L. O.

Dorrance, Kans.
52 Wendt, E.

Dorsey, Ill.
20 Iben, U.
20 Peterson, W. L.

Doss, Tex.
27 Kluge, A.

Douglas, Alaska.
33 Larson, M. L.

Douglas, N. D.
20 Grumm, A. H.
68 Kildahl, K. O. R.

Douglas, Wash.
27 Reimann, S.

Dover, N. J.
20 Beyer, H. A.
33 Lilja, A. B.

Dover, Pa.
8 Hege, J. H.

Dovesville, Va.
4 Richards, H. F.

Dowagiac, Mich.
54 Vogt, A.

Dowling, O.
4 Otto, R.

Downingtown, Pa.
12 Heilig, M. R.
Downs, Kan.
20 Otte, B. J.
Dows, Ia.
68 Thorsen, L. O.
27 Zeilinger, A. C.
Doylestown, Pa.
1 Jefferis, C. W.
Doylestown, Ohio.
32 Myers, S. D.
Doylestown, Wis.
23 Koch, H.
Drake, N. D.
68 Halvorson, H. D.
4 Kilian, A.
4 Wulff, K. J.
Drayton, N. D.
68 Hjemboe, O. A.
Dresden, N. D.
20 Bierwagen, M.
58 Kersten, R.
Dubois, Ind.
20 Barth, P. C.
4 Harms, H.
20 Hofmann, S.
Dubois, Pa.
33 Alford, F. A.
14 Roeder, R. D.
Dubuque, Ia.
27 Albert, V.
20 Durr, O. C.
27 Fritschel, Prof. Geo. J.
27 Fritschel, Prof. M.
4 Lutz, H.
27 Reu, Prof. M., D.D.
27 Salzmann, R. F.
29 Walborn, A. K.
27 Zeilinger, J.
27 Wartburg Theol. Sem'y.
General Synod—
St. Mark's, Twelfth and Locust Sts., A. K. Walborn.
German Iowa Synod—
St. John's, 13th and White Sts., R. F. Salzmann.
St. Peter's, 21st and Elm Sts., V. Albert.
Joint Synod of Ohio—
St. Matthew's, 18th and White Sts., H. Lutz.
Missouri Synod—
St. Paul's, 20th and Jackson Sts., O. C. Durr.
Duff, Sask., Can.
58 Struewing, H.
Duluth, Minn.
4 Appel, J. G.
53 Bacher, W. F.
33 Bengtson, C. O.
33 Eckstroem, C. A.
57 Flagstad, O. J.
68 Glenn, H. J.
68 Johanson, A.
57 Nilsen, P.
53 Rex, H. C.
57 Samuelson, J.
4 Schmidt, Wm.
20 Sievers, W.
68 Stenberg, J. H.
33 Swan, C. O.
68 Vaaler, K. B.
General Council—
Bethany, (S) 23d Av. W. and 3d, C. A. Eckstroem.
Elim, (S) 56th Av. W. and Elinor, vacant.
Finnish, (S) 53d Av. W. and Wadena.
First, (S) 6th Av. E. and 3d, C. O. Swan.
St. John's, (E) Lake Av. and 3d, H. C. Rex.
Dunbar, Ont., Can.
66 Sorensen, C.
Duncansville, Pa.
11 Krider, I.
Dundee, Ill.
20 Doederlein, P.
20 Steege, J. H. C.
20 Sylvester, E.
Dundee, Mich.
20 Schlichten, T. von.
Dundurn, Sask., Can.
20 Baepler, W. A.
Dunkirk, N. Y.
61 Dimpfl, J.
20 Melching, H.
Dunlay, Tex.
27 Beteit, A.
Dunn Center, N. D.
68 Horneland, C. M.
4 Stricker, M.
Dunnell, Minn.
20 Fleischer, W. C.
33 Nelson, O. J.
Duquesne, Pa.
39 Dietterich, J. E., D.D.
Dushore, Pa.
1 Fehr, W. H.
Duval, Sask., Can.
4 Weiss, G.
Dwight, Ill.
42 Aaberg, J. C.
20 Danker, P. J.
24 Wirick, C. E.
Dwight, N. D.
68 Dahl, W. B.
Dykeman, Minn.
17 Schulz, H., Jr.
Dysart, Ia.
27 Christiansen, H.
Eagle, Neb.
20 Dornseif, L. J.
Eagle Bend, Minn.
33 Bergdahl, S.
68 Dahle, M. L.
Eagle Grove, Ia.
68 Holm, H. C.
68 Spande, T. J.
Eagle Lake, Minn.
33 Olson, C. H.
Eagle River, Wis.
23 Schmitt, H.
Earl Grey, S. Can.
4 Arnsdorf, R.
Earlville, Ill.
27 Brueckner, H., Sr.
27 Kurtz, W. H.
27 Valentiner, P. H.
Earlville, Iowa.
27 Lutz, F.
East Altoona, Pa.
11 Hauser, E. R.
East Bangor, Pa.
1 Wenrich, S. M.
East Chicago, Ind.
33 Johnson, A. W.
East Germantown, Ind.
41 Hanes, F. M.
East Greenwich, R. I.
33 Lawson, A. J.
Easthampton, Mass.
20 Willer, F.
East Lansdowne, Pa.
12 Richard, M. G.
East Liverpool, O.
14 Reinartz, J. G.
East Moline, Ill.
20 Geske, E. F.
East New Market, Md.
20 Ohlinger, C. F.
East Oakland, Cal.
20 Brohm, Th., Sr.
20 Brohm, Prof. Th.
20 Haserodt, H.
20 Cal. Concordia College.
Easton, Minn.
20 Moehring, G. J.
Easton, Pa.
1 Burton, J. A.
1 Fretz, F. K., Ph.D.
12 Jenkins, J. T.
1 Kinard, H.
1 Neff, P. J.
12 Smith, D. B., D.D.
1 Stump, A. M.
12 Trowbridge, C. R.
1 Trump, L. S.
1 Upp, J. Q.
1 Veit, W. C.
General Council—
Christ, (E) 4th and Ferry, P. J. Neff.
Good Shep., (E) 20th and Hay Ter., L. S. Trump.
St. John's, (E) Ferry bet. 3d and 4th, F. K. Fretz.
St. Luke's, (E) 11th and Ferry, A. M. Stump.
St. Paul's, (E) Centre St., S. Side, J. Q. Upp, P. Em., H. Kinard.
Zion's, (G) N. 5th, W. C. Veit.
General Synod—
St. Paul's, N. 4th St., D. B. Smith.
St. Peter's, High and Porter Sts., J. T. Jenkins.
East Orange, N. J.
61 Loos, G. C.
East Palestine, O.
4 Oehlschlaeger, W. H.
East Peoria, Ill.
20 Schleef, A. H.
East Pittsburgh, Pa.
16 Russel, C. D.
4 Schmalenbach, J.
East Schodack, N. Y.
65 Kling, J.
East St. Louis, Ill.
20 Merz, A. G.
East Stanwood, Wash.
57 Kolden, A. O.
68 Skartvedt, P.
68 Snartemoe, J. B.
East Stroudsburg, Pa.
12 Rice, J. M.
1 Sterner, L. B.
East Troy, Wis.
23 Schmidt, G. E.
Eaton, Colo.
27 Hast, C.
Eaton, Ohio.
4 Sixt, G. J.
4 Weber, G.
Eau Claire, Wis.
27 Augustin, A. F.
— Fuhrman, H. J.
33 Regner, J. P.
68 Roseland, A. B.
68 Rygg, O. S.
20 Wahl, A. M. W.
— Luther Hospital.
Ebenezer, N. Y.
20 Saar, A.
Eberfeld, Ind.
20 Loose, F. W.
Echo, Minn.
20 Scheitel, G. W.

Economy, Pa.
14 Kaiser, G. M.
14 Mordhorst, O. F.
Eden, Ida.
20 Traub, F. E.
Eden, N. Y.
20 Zimmermann, L. D.
Eden Valley, Minn.
20 Goetsch, M. C.
Edenwald, Sask., Can.
58 Kleiner, C.
Edgar, Wis.
20 Buerger, E. H.
4 Schmalz, C.
4 Schultz, W. J. G.
Edgerton, Minn.
20 Goehle, Th.
Edgerton, O.
20 Messerli, H. C.
Edgerton, Wis.
68 Linnevold, J.
20 Spillman, J. C.
Edinburg, Ind.
23 Grove, J. B.
Edinburg, Va.
5 Darr, W. L.
Edinburg, N. D.
68 Krogstad, A. J.
68 Langemoe, J. T.
Edmond, Okla.
52 Hediger, J.
Edmonton, Alta., Can.
68 Adriansen, J. F.
4 Berg, K. J.
58 Harms, H.
20 Meyer, J. H. C.
20 Rehwinkel, A.
68 Westby, S. S.
Edmore, N. D.
68 Hammer, A. J.
Edon, O.
27 Hueter, A. C. D.
Edwardsville, Ill.
20 Bernthal, A. F.
20 Bruegmann, W. G.
Effingham, Ill.
20 Klautsch, W. E.
20 Roehrs, P.
Eganville, Ont., Can.
20 Russert, M.
37 Voss, M.
Egeland, N. D.
20 Bruch, F. W.
27 Drews, L.
Eggertsville, N. Y.
2 Burk, E.
Egg Harbor City, N. J.
— Koehler, T.
Eggleston, Va.
13 Bailey, H. E.
Eglon, W. Va.
67 Adams, S. S.
Ehrhardt, S. C.
7 Risinger, P. D.
Eitzen, Minn.
34 Lorenz, P.
Eland, Wis.
68 Bethany Indian Miss. School.
Elberfeld, Ind.
20 Loose, F. W.
Elberta, Ala.
20 Meyer, H.
4 Petersen, P.
23 Rien, J.
Elbourne, S. Can.
58 Tourney, P.
Elbow, Sask., Can.
57 Reitan, J. O.
Elbow Lake, Minn.
33 Gustafson, O. O.
20 Jank, P.
57 Petersen, R. T.
68 Thoreson, H. M.
68 Wulfsberg, E.
El Cajon, Cal.
50 Younghaus, E. G.
El Campo, Tex.
42 Moeller, N.
33 Noyd, M., D.D.
27 Wolf, W.
El Centro, Cal.
50 Eckhart, W. E.
Eldora, Ia.
20 Guenther, C. E.
Eldorado, Ia.
27 Blessin, G.
Eleva, Wis.
68 Langehaugh, A. O.
Elgin, Ill.
20 Brueggemann, E.
33 Engvall, J. A., D.D.
20 Fruechtenicht, H. F.
41 Hoefer, B. F.
20 Kowert, W. J.
Elgin, Minn.
20 Walther, E. H. T.
Elgin, N. D.
27 Landgrebe, G.
4 Rink, F.
4 Wolf, G.
Elgin, Tex.
27 Schalkhausser, Fritz.
Elida, O.
32 Brewer, C. S.
Elizabeth, Ill.
4 Hofhenke, H.
20 Richter, E. F. J.
Elizabeth, Minn.
20 Heine, Th., Jr.
33 Stenstrom, L. P.
Elizabeth, N. J.
2 Schott, F. W.
61 Seyler, H. L. Y.
Elizabethtown, Pa.
1 Croman, F.
Elizabethville, Pa.
1 Heilman, E. J.
Elizaville, N. Y.
65 Jones, F.
65 Weaver, J. H., D.D.
Elkader, Ia.
27 Burkhard, J.
Elk Creek, Neb.
20 Grupe, H. F.
Elkhart, Ind.
30 Brosy, J. D.
20 Heinze, J. H., P. Em.
20 Stamm, O. A.
33 Williams, G. P.
Elkhorn, Ia.
55 Kloth, C. C.
55 Elim Orphanage.
55 Elkhorn Luth. College.
Elkhorn, Wis.
23 Gevers, C.
4 Schroeder, H.
Elkins, W. Va.
67 Crissman, F. H.
Elk Lick, Pa.
11 Johnston, E. S., D.D.
11 Oney, E. E.
11 Young, L. P., D.D.
Elk Point, S. D.
68 Reinertsen, P. I.
Elkport, Ia.
27 Paulsen, W.
Elk River, Minn.
20 Schert, J. A.
20 Schmiege, F.
Elkton, Minn.
27 Finck, T. F.
Elkton, S. D.
34 Engel, J. R.
4 Schormann, A.
Ellendale, Minn.
57 Hansen, H. P. K.
57 Mattson, J.
Ellendale, N. D.
68 Houghland, H. E.
20 Kluender, P. L.
Ellensburg, Wash.
57 Blessum, G.
23 Kirst, E.
68 Mikkelsen, Prof. A.
Ellinwood, Kan.
20 Meyer, T. H. C.
Ellicott City, Md.
6 Null, A. G.
Elliott, Ill.
68 Benson, T. H.
Ellis, Kan.
27 Kolb, G.
Ellison Bay, Wis.
68 Mason, H. M.
Ellwood City, Pa.
14 Beisecker, L.
Ellsworth, Ia.
68 Lundeberg, K. O.
Ellsworth, Kan.
20 Schmid, A.
Elma, Ia.
20 Bonovsky, F.
20 Mallon, W., P. Em.
27 Matthias, A.
Elmdale, Kan.
20 Duecker, F. J.
Elmer, Mont.
20 Mietke, G.
Elmer, N. J.
12 Shriver, P. J.
Elm Grove, W. Va.
4 Alpers, F. G.
Elmhurst, Ill.
20 Abel, C.
20 Dannenfeldt, H.
Elmira, N. Y.
61 Hassler, J.
33 Johnson, H. L.
Elmira, Ont., Can.
20 Eifert, R. A.
37 Strempfer, J.
Elmore, Minn.
68 Gisselquist, J.
20 Mueller, M. C. A.
20 Nolte, W.
68 Vereide, O. M.
68 Vikingstad, N. J.
Elmore, O.
20 Buetzow, E. F. L.
El Paso, Tex.
51 Harris, A. C.
68 Rikansrud, O. T.
El Reno, Okla.
20 Burkhardt, O. M.
52 Kossick, M.
Elroy, Wis.
68 Lund, L.
68 Preu, F.
68 Ruh, M. P.
Elwood, Ind.
22 Robertson, C. A.
Elwood, Neb.
27 Holtz, E.
20 Inselmann, H. A.
Ely, Minn.
48 Koivumaki, V.
Elyria, O.
20 Muhly, H. C.
20 Schmidt, J. A.
Emaus, Pa.
1 Kaufman, D. C.

Embarrass, Wis.
20 Schilling, G. H.
Emden, Ill.
27 Spalding, B.
Emerald, Wis.
20 Stapel, A. C.
Emerson, Man., Can.
58 Mahlstedt, W.
Emerson, Neb.
52 Lewis, C. H. B.
52 Traubel, S. T.
Emlenton, Pa.
16 Weicksel, W.
Emma, Mo.
20 Demetrio, C. H.
Emmetsburg, Ia.
55 Simonsen, N. P.
Emmitsburg, Md.
6 Reinewald, C., D.D.
Emmons, Minn.
68 Fjeldstad, R. M.
Emporia, Kan.
40 Aue, C. G., D.D.
Emsworth, Pa.
16 Mann, W. C.
Enderlin, N. D.
27 Elster, H.
68 Gaustad, Th. K.
Endicott, Wash.
4 Meinecke, Fr.
Engadine, Mich.
20 Schwartz, E. W.
Englewood, Colo.
33 Swenson, H. S.
— Swedish Sanitarium.
Englewood, N. J.
2 Meyer, H. C.
Enid, Okla.
20 Holtmann, J. H.
20 Maehr, E., P. Em.
52 Podszus, F.
20 Traugott, A. C.
Enola, Pa.
8 Sharp, M. S.
Enterprise, Miss.
20 Bruss, H. O.
Enumclaw, Wash.
42 Knudsen, K.
Ephraim, Wis.
4 Stubenvoll, C. F.
Ephrata, Pa.
1 Smith, J. W.
Epping, N. D.
68 Eggen, P. O.
Erie, Mich.
4 Dreyer, L. C.
Erie, Pa.
14 Beighey, J. A.
14 Benze, G. A., D.D.
14 Benze, L. O.
14 Ernest, H. B.
33 Forsberg, G. E.
14 Frey, W. E.
57 Falk, James.
14 Herman, E. C.
14 Mensch, J. A.
16 Mueller, H. K.
20 Schwandt, F.
14 Swoyer, E.
General Council—
Bethany, (S) 10th and German, G. E. Forsberg.
Christ, Lawrence Park, E. Swoyer.
Grace, (E) 10th and Wayne, J. A. Mensch.
Luther Mem., (E) 11th and Peach, E. C. Herman.
Redeemer, (G) 23d nr. Parade.
St. John's, (GE) 23d and Peach, G. A. Benze.
St. Matt., (GE) 7th and Cascade, H. B. Ernest.
St. Stephen's, (GE) 22d nr. East Av., L. O. Benze.
Ziön's, (E) Poplar nr. 19th, W. E. Frey.
§ Home for Aged.
Erskine, Minn.
68 Einarsen, O. B.
68 Lind, N. H.
68 Westerlund, G., P. Em.
Escalon, Cal.
33 Anderson, C. E.
Escanaba, Mich.
57 Dahlager, O. C.
33 Lund, C. A.
Escondido, Cal.
59 Markert, M.
Esk, Sask., Can.
58 Toerne, P. von.
Esmond, N. D.
68 Aanestad, H. M.
Esmond, S. D.
27 Eilts, R. H.
Espy, Pa.
39 Miller, H. W.
Essex, Ia.
33 Anderson, G. N.
33 Holmen, J. A.
Estavan, S. Can.
68 Stadem, C. J.
Estey, Mich.
— Wicke, H.
Estherville, Ia.
68 Akre, J. J.
20 Andreae, J.
Ellington, Sask., Can.
68 Hanson, O. B.
Ettrick, Wis.
68 Bestul, C. B.
Eugene, Ore.
55 Nielsen, A. S.
55 Thoreby, P. P.
Eureka, Cal.
68 Borup, P.
33 Eckhardt, O. O.
Eureka, Kan.
68 Johnson, M.
40 Mennenoeh, P.
Eureka, S. D.
27 Heiser, R.
27 Rodemann, W., Ph.D.
27 Seehase, L.
27 Wiederaenders, Prof. M.
27 Lutheran College.
Eustis, Neb.
27 Hiltner, J.
Evan, Minn.
55 Hansen, H. M.
Evans, Colo.
51 Zimmer, J. N.
Evans City, Pa
14 Yeaney, R. W.
Evanston, Ill.
68 Bach, H. O.
20 Luecke, P. W.
33 Pearson, V. R.
24 Walter, L. W.
Evanston, Ind.
20 Zabel, W.
Evansville, Ill.
20 Fischer, E.
20 Koehnken, R.
Evansville, Ind.
20 Frank, C. A.
4 Harman, J. E.
20 Heinicke, E. W.
20 Polack, W. G.
22 Schaub, G. C.
Evansville, Minn.
33 Ericson, E. M.
68 Sattre, T. A.
33 Swensson, S. W.
Evansville, Wis.
20 Wenzel, F. W.
Eveleth, Minn.
48 Kunsisto, V.
Everest, Kan.
57 Framstad, A.
Everett, Mass.
33 Broden, J. A.
33 Seastrand, A. F.
Everett, Pa.
11 Spangler, L. S.
Everett, Wash.
68 Bogstadt, Prof. R.
20 Bohl, H.
59 Boulton, M. E.
57 Haaheim, O. E.
33 Henry, G. W.
57 Melby, S.
68 Norgaard, C. H.
68 Sandvig, E. J.
57 Satern, Prof. L. B.
57 Bethany College.
Exira, Ia.
55 Rasmussen, P.
Expansion, N. D.
27 Kelpe, A.
Fairbank, Ia.
20 Steger, H., Jr.
20 Yockey, L.
Fairchild, Wis.
20 Geske, F. J.
Fairdale, N. D.
68 Byberg, J. B.
57 Laurhammer, P. O.
Fairfax, Minn.
34 Fritz, E. G.
34 Schlemmer, P.
Fairfax, S. C.
7 Groseclose, D. B.
Fairfax, S. D.
20 Grote, R.
Fairfield, Ind.
30 West, J. A.
Fairfield, Iowa.
29 Anspach, H. A.
Fairfield, Pa.
8 Bonnell, W. S.
Fairfield, Wash.
4 Christensen, H. P.
4 Dagefoerde, H. H.
Fairgrounds, L. I., N. Y.
20 Pallmeyer, P.
Fairhaven, Minn
20 Weseloh, H. W.
Fairland, Okla.
20 Dautenhahn, T. A.
Fairmont, Minn.
20 Kollmorgen, C.
20 Predoehl, H. F.
20 Ross, P. E.
20 Soeldner, O. A.
20 Zemke, O. H.
Fairmont, Okla.
20 Mueller, Henry.
Fairport, Ia.
33 Benzon, E.
Fairport Harbor, O.
48 Lipsanen, G.
Fairview, Ill.
15 Bridges, W. E.
Fairview, Kan.
20 Schmidt, H.
Fairview, Mont.
68 Kjaer, L. P.
Fairview, S. D.
68 Stensland, Os.

Fairwater, Wis.
27 Preu, J.
Faith, S. D.
34 Blauert, A. W.
Falconer, N. Y.
33 Benson, J. V.
Fall Creek, Wis.
27 Baumbach, C.
4 Johnson, J. M.
20 Kretzschmar, H.
20 Stelter, J. H.
Falls City, Neb.
20 Gurschke, O.
20 Hoemann, Th.
52 Matthiesen, J.
52 Pett, E.
Falun, Kan.
33 Barrington, J. E.
Fargo, N. D.
53 Bacher, W. F.
57 Berntsen, E.
57 Bjoernson, Prof. M.
68 Davick, C.
57 Fossum, Prof. J. E.
20 Mackensen, H.
57 Nordberg, G. S.
57 Quanbeck, C. W.
33 Rosenthal, Kr.
33 Schoberg, G. O.
57 Oak Grove Ladies' Sem'y.
Faribault, Minn.
33 Norsen, E.
68 Rothnem, B. J.
20 Schulz, H.
Farley, Mo.
20 Harre, C. W.
Farmersburg, Ia.
44 Braun, G. F., D.D.
Farmers Retreat, Ind.
20 Wyneken, K.
Farmersville, Ill.
20 Mehl, T. J.
Farmersville, O.
4 Pflueger, G. A.
Farmingdale, L. I., N. Y.
65 Holter, F.
Farmington, Mich.
20 Lorenz, K.
Farmington, Minn.
68 Skavlan, O. E.
57 Sundal, B. L.
Farmington, Mo.
20 Hallerberg, H.
Farmington, Wash.
4 Meske, H. G.
Farmville, Va.
20 Schuldt, W. E.
Farnham, N. Y.
2 Hoffmeister, Th.
Farnhamville, Ia.
20 Firnhaber, E. T.
Farrar, Mo.
20 Krueger, J.
Farrell, Pa.
14 Gruhn, H. F.
Farwell, Minn.
41 Lindseth, S. J.
Fayette, N. D.
4 Kilian, H. A. F.
Fayetteville, Ark.
20 Lussky, A. W.
Fayetteville, N. C.
20 Marck, C.
Fayetteville, Pa.
8 Markley, R. L.
Fayetteville, Tex.
27 Krause, H.
Felton, Pa.
8 Weimer, D. S.

Fennimore, Wis.
68 Gunsten, G.
27 Mattheis, N.
Fenton, Ia.
68 Skagen, J.
Fenwood, Sask., Can.
68 Jothen, C. L.
Fergus Falls, Minn.
68 Bale, J.
20 Friedrich, W.
20 Grabarkewitz, J.
68 Growe, D. J.
68 Jacobson, D. G.
68 Johnson, J. M.
68 Roerstad, T.
33 Solomonson, C.
57 Tekse, T.
68 Ylvisaker, S. J.
33 Northwestern College.
68 Park Region College.
68 St. Luke's Hospital.
Ferguson, Mo.
20 Trautermann, F. C.
Fernald, Ia.
29 Lowe, J. A., Ph.D.
Ferndale, Cal.
20 Bezold, W.
42 Juhl, H.
55 Nielsen, N. P.
Ferndale, Wash.
57 Bestul, J. L.
Ferry Point, Alta., Can.
57 Froeyen, L. H.
Fertile, Ia.
68 Hjelmeland, R. O.
Fertile, Minn.
68 Roerem, E. R.
68 Stroem, A. E.
68 Sundheim, J.
Fessenden, N. D.
27 Seemann, L.
Festus, Mo.
20 Frenz, J.
Fifield, Wis.
— Drews, H.
Fillmore, Ill.
38 Barnett, W. F.
Fillmore, N. D.
68 Mykland, P. J.
Findlay, O.
21 Bierdemann, G. A., D.D.
32 Dressler, W. G., D.D.
21 Hundley, A. A., D.D.
Fingal, N. D.
68 Struxness, E.
Finlayson, Minn.
20 Becker, R.
20 Gamber, H.
Fir, Wash.
68 Heimdahl, O. E.
Firth, Neb.
64 Mayerhoff, P. S.
Fisher, Ill.
20 Manteuffel, M.
Fisher, Minn.
68 Petersen, R. W.
Fisherville, Ont., Can.
20 Eix, S. B.
Fisherville, Pa.
12 Stabley, J. F.
Flademo, S. D.
68 Olson, O.
Flagler, Colo.
20 Bierwagen, F. B.
Flanagan, Ill.
27 Beckmann, F. H.
4 Telthorster, H.
Flandreau, S. D.
68 Blilie, J. A.
68 Moen, C. J.

Flasher, N. D.
68 Bu, A. S.
33 Olson, A. G.
Flat Rock, Mich.
— Rehn, H.
Flat River, Mo.
20 Harting, H. C.
Flaxton, N. D.
68 Brandser, L. C. K.
55 Magnussen, J. G. V.
20 Messerli, R. G.
68 Mikelson, M. J.
Flint, Mich.
20 Andres, Th.
33 Swanson, H. C. M.
Floral Park, L. I., N. Y.
2 Duerr, R. M.
Florence, Ky.
15 Royer, G. A.
Florence, Neb.
20 Grahn, C.
Florence, S. D.
68 Haanstad, J. J.
Florence, Wis.
23 Baum, G.
Florisant, Mo.
20 Mueller, C.
Flushing, L. I., N. Y.
20 Kaestner, C. G.
Fogelsville, Pa.
1 Keller, J. F.
Foley, Minn.
20 Hauser, K.
Fond-du-Lac, Wis.
27 Becker, J. H.
23 Bergemann, G. E.
23 Bergmann, P.
23 Saxmann, G.
23 Schulz, J. V.
Fontanelle, Ia.
27 Zimmerman, A.
Fontanelle, Neb.
52 Grauenhorst, L.
Forest, Miss.
31 Howorth, J. R.
Forest City, Ia.
68 Hegland, Prof. M., Ph.D.
68 Larson, V. F.
68 Pedersen, L. O., P. Em.
68 Waldorf College.
Forest Green, Mo.
20 Mueller, A. W.
Forest Park, Ill.
20 Brauer, C., P. Em.
27 Groenlund, G.
44 Lederer, B., D.D.
20 Wagner, M.
Forestville, Wis.
20 Berger, G. H.
23 Hinnenthal, E.
Forres, Sask., Can.
4 Hertz, E.
20 Krug, A.
Forreston, Ill.
24 Bakken, E. M.
Ft. Apache, Ariz.
23 Guenther, E.
Fort Atkinson, Wis.
23 Nicolaus, A. F.
Fort Collins, Colo.
27 Baumgaertner, J. G.
20 Grunwald, F. W.
27 Loeffler, F.
Fort Dodge, Ia.
33 Bescher, K. A.
68 Danielson, P. C.
20 Ehlers, A.
20 Hartmann, H. H.
33 Linden, H. W.

20 Seltz, C. H.
20 Von der Au, M. J.
20 Luth. Orph. Home.
Fort Hancock, N. J.
68 Loendahl, M. M.
Fort Jennings, O.
4 Florstedt, F.
Fort Madison, Ia.
29 Goodmanson, T. A.
Fort Morgan, Colo.
20 Heitfeld, H.
27 Schmidt, P.
Fort Plain, N. Y.
2 Krauch, R.
65 Fake, B. E., D.D.
65 Wagschal, L. F.
2 Ziegelbrier, C.
Fort Ransom, N. D.
68 Andersen, O. K.
68 Berger, A. H.
Fort Recovery, O.
4 Emch, Wm.
Fort Smith, Ark.
20 Bartels, H. V.
20 Beyer, G.
Fort Washington, Pa.
12 Christ, F. V.
Fort Wayne, Ind.
20 Barz, Aug.
20 Baur, J. C.
20 Bertram, M.
20 Burhop, W. C.
4 Dannecker, H. P.
20 Doege, G. W. F.
20 Doerffler, A. C.
20 Dorn, L. W.
20 Franke, F. W.
20 Graebner, J. R.
30 Hadley, H. C.
20 Hoetzer, Otto P.
20 Kruse, Prof. W. H.
20 Lange, Aug.
4 Lembke, A. R.
20 Luecke, M.
20 Luehr, H. C. H.
4 Meyer, J. P.
20 Miller, J. W.
20 Miller, P. F.
20 Moll, W. E.
20 Moll, Prof. W. L.
20 Mueller, F. W., P. Em.
20 Rodenbeck, C. W.
20 Schmidt, Prof. J.
20 Schmidt, W. F.
20 Schnedler, Prof. E.
20 Schust, W.
20 Stock, S. F.
20 Strasburg, K. J. H.
41 Wagenhals, S., D.D.
20 Wambsganss, Fr. P. E.
20 Wambsganss, P., Jr.
20 Wyneken, F. G.
20 Zucker, Prof. F.
General Council—
Trinity, Wayne and Clinton Sts., S. Wagenhals.
General Synod—
Christ, Jefferson and Webster Sts., H. C. Hadley.
Joint Synod of Ohio—
St. John's, Washington Blvd. and Van Buren St., P. Dannecker.
Grace, Gay and Pontiac Sts., A. P. Meyer.
Missouri Synod—
Concordia, Anthony Blvd. and Alliger St., A. Lange.
Emmanuel, Jefferson and Jackson Sts., W. E. Moll.
Emmaus, Broadway and Creighton Avs., P. Wambsganss and F. Wambsganss.
Redeemer, Washington and Fulton Sts., J. R. Graebner.
St. Paul, Barr and Madison Sts., J. W. Miller and P. Miller.
Trinity, St. Mary's Av. and Huffman St.
Zion, Hanna St. and Creighton Av., H. C. Luehr.
Institutions—
20 Concordia College.
20 Luth. Hospital.
Fort William, Ont., Can.
33 Edquist, P. A.
Fort Worth, Tex.
20 Geisler, W. C.
33 Haterius, H. B.
Fosston, Minn.
68 Hildahl, K. O.
57 Mortensen, J.
68 Saeter, J. O.
Foster, Neb.
20 Polster, Ph.
Fostoria, O.
4 Clessler, C. E.
4 Heyde, A. L.
Fountain City, Wis.
23 Vollbrecht, A.
Fowler, Colo.
68 Hjortaas, J. J.
Fowler, Mich.
20 Beyer, E. P.
Fowlerville, Mich.
4 Lucht, A. J.
Fox Lake, Wis.
23 Abelmann, J. H.
23 Mueller, H.
Francis, Sask., Can.
4 Giese, H.
Frankenmuth, Mich.
20 Mayer, E. A.
20 Voss, H.
34 Zink, J.
Frankfort, Ind.
41 Warstler, C. L.
Frankfort, Mich.
68 Johnson, J. C.
Franklin, O.
4 Dell, J.
Franklin, Minn.
68 Hanson, T. L.
68 Rognlie, P. H.
Franklin, Pa.
14 Hudson, W. G.
Franklin Furnace, O.
4 Rasmussen, N.
Franks Lake, Sask., Can.
20 Schulz, A.
Franksville, Wis.
20 Grunwald, C.
Fraser, Mich.
20 Bohn, J. A.
Frazee, Minn.
20 Bramscher, K. A.
20 Joesting, E.
20 Nauss, J. C.
Freda, N. D.
68 Lien, A.
57 Nesheim, A. C.
Frederic, Wis.
33 Franzen, A. H.
20 Sommer, A. G.
Frederick, Md.
6 Rupp, U. S. G., D.D.
6 Wade, P. J.
— Loats' Orphanage.
Frederick, S. D.
48 Keranen, P.
Fredericksburg, Ia.
20 Deubert, G.
Fredericksburg, Pa.
1 Reber, O.
Fredericksburg, Tex.
27 Bracher, F. A.
27 Glatzle, I.
27 Hannemann, E.
27 Konzack, K.
Fredonia, N. D.
27 Stadler, C.
Fredonia, Wis.
20 Fischer, L. A.
Freeburg, Pa.
1 Croushore, H. J.
Freedom, Md.
6 Becker, D. R.
Freedom, Mo.
20 Liepke, G. H.
Freedom, Pa.
14 Arnholt, W. E.
Freedom, Wis.
23 Parisius, W. N.
Freeland, Mich.
54 Schulz, P.
54 Wuestenberg, W.
Freeland, Pa.
48 Murcek, J.
1 Roth, D. A.
Freeman, S. D.
68 Brodland, O. H.
20 Hodde, W.
20 Schamber, R.
20 Schroeder, K.
Freeport, Ill.
41 Rex, W. F.
20 Schuth, C.
20 Seidel, L.
Freeport, N. Y.
61 Karkau, A. C.
Freeport, Pa.
14 Martens, H.
Freistatt, Mo.
20 Roschke, J.
Fremont, Kan.
33 Aurelius, J. P.
Fremont, Neb.
55 Jensen, M. Th.
43 Keller, S. L.
20 Krause, E. C.
33 Lindberg, J. E.
52 Schuldt, F. C.
20 Lutheran Orphanage.
Fremont, O.
4 Bowman, W. A.
4 Luz, N. S.
32 Marker, E. F.
4 Rohr, A. F.
4 Rose, W. F.
4 Tressel, W. E.
Fremont, Tex.
20 Brust, P. G.
Fremont, Wis.
4 Winterfeld, C.
23 Zuberbier, J.
Fresno, Cal.
50 Bahr, A.
50 Fritzler, F.
55 Hansen, A. P.
68 Johansen, J.
55 Johnson, S., P. Em.
50 Legler, C.
50 Roehmer, W. J.
55 Rosenberg, E. S.
20 Thiede, K. A. H.
Friedens, Pa.
11 McCarney, J. C.
Friedheim, Mo.
20 Borchers, W. C.
Friendsville, Md.
67 Young, L. K.

Friesland, Wis.
23 Pankow, M. H.
Frohna, Mo.
20 Wenger, F.
Froid, Mont.
55 Johansen, B.
20 Lueder, P.
55 Nielsen, H.
Frost, Minn.
68 Hanson, O. M.
Frostburg, Md.
6 Beidleman, H. H.
Fulda, Minn.
20 Brasch, Franz.
20 Bucka, J. M.
27 Goeken, C.
Fullerton, Md.
4 Neumann, H.
Fultonham, O.
32 Stetler, I. H., Ph.D.
Funk, Neb.
33 Berg, O. G.
Funkstown, Md.
6 Remsburg, W. L.
Gads Hill, O., Can.
37 Alberti, J.
Gahanna, O.
4 Walter, M. R.
Galata, Mont.
68 Benson, S. C.
Galena, Ill.
4 Kubitz, O. T.
Galesburg, Ill.
33 Franzen, C. E.
33 Johnsson, Fr. A.
33 Olander, C. M.
Galesville, Wis.
68 Gimmestad, L. M.
68 Galesville University.
Galion, O.
4 Allwardt, J. J.
21 Kramer, O. C.
21 Sell, A.
Galt, Ont., Can.
66 Beckman, E.
Galva, Ill.
33 Appell, A.
33 Benson, L. B.
Galva, Ia.
20 Boye, C. H.
Galveston, Tex.
27 Proehl, O.
Gambrills, Md.
16 Weber, W.
Garber, Okla.
20 Kretzmann, O.
52 Kunzondorf, R.
Gardenville, Md.
6 Burgdorf, P. V., Ph.D.
Gardenville, N. Y.
2 Lehmann, J. J.
Gardner, Ill.
68 Wang, K. J.
Gardner, Mass.
33 Nystroem, Joh.
Gardners, Pa.
8 Asper, J. U.
Gardnerville, Nev.
20 Menzel, F. H.
Garfield, Kan.
33 Myreen, H.
Garfield, N. J.
62 Kucharik, J.
Garnavillo, Ia.
27 Bosholm, C.
Garner, Ia.
20 Koch, G.
Garretson, S. D.
68 Aanestad, H.
68 Larsgaard, A.
68 Solem, H. M.
Garrett, Ind.
20 Bloedel, G.
Garrett, Pa.
11 Carney, W. H. B.
Garrison, Neb.
64 Schaefer, W. J.
Garrison, N. D.
4 Doyen, F.
Garske, N. D.
68 Meisel, S. E. S.
Gary, Ind.
30 Funkey, W. J.
20 Heinemann, W., P. Em.
20 Kamprad, W.
33 Ottoson, H. P.
20 Rump, A.
Gary, Minn.
68 Bratlie, P. M.
68 Nordby, H. O.
Gaston, S. C.
7 Livingston, R. E.
Gastonia, N. C.
5 Dietz, J. C.
Gaylord, Kan.
27 Schiller, J.
27 Schulz, T.
Gaylord, Minn.
20 Gade, E. H. H.
20 Hertwig, A.
20 Prigge, H.
4 Schipman, E.
4 Schlagdenhaufen, Ed.
4 Tychsen, T.
Gaylord, N. D.
68 Ingebrigtson, C. B.
Gayville, S. D.
68 Dahl, P. H.
68 Smeby, O. V.
Geddes, S. D.
68 Nielsen, E.
68 Olson, J. S.
Genesee, Ida.
4 Wolff, A.
Geneseo, Ill.
20 Bergen, C.
33 Magnuson, E. W.
20 Mennicke, A. C.
Geneva, Ill.
33 Nordling, D. J.
Geneva, N. Y.
20 Stiemke, H. T.
Geneva, O.
20 Beyer, E.
Genoa, Ill.
20 Molthan, J. F. C.
George, Ia.
27 Dieter, H.
27 Urlaub, L. C.
Georgetown, Conn.
33 Swensson, S. R.
Georgetown, Ind.
20 Schleicher, C.
Georgetown, O.
4 Frey, W.
Georgetown, Tex.
33 Bloom, O. M.
27 Walther, F.
Gering, Neb.
20 Brandhorst, F.
Germania, Ia.
4 Werner, H.
Germania, Wyo.
20 Germeroth, Chr.
Germantown, Cal.
20 Renner, H. J.
Germantown, Neb.
20 Joeckel, T.
Germantown, N. Y.
65 Traver, W. E.
Germantown, O.
32 Siebert, A. F., D.D.
Germantown, Tex.
27 Grueber, F. P. em.
25 Wenning, G.
German Valley, N. J.
65 Delp, W. S.
Gettysburg, Pa.
12 Alleman, Prof. H. C., D.D.
8 Baker, J. B.
6 Bikle, Prof. P. M., Ph.D.
12 Billheimer, Prof. T. C., D.D.
8 Clutz, J. A., D.D.
8 Coover, Prof. M., D.D.
8 Huber, Prof. C. H.
12 Moser, D. M.
16 Sanders, C. F., D.D.
8 Sieber, L. L., D.D.
12 Singmaster, Pres. J. A., D.D.
16 Snyder, S. F.
8 Stockslager, P. T. E.
12 Valentine, M. H., D.D.
8 Wagner, A. E., D.D., Ph.D.
6 Wentz, Prof. A. R., Ph.D.
In Theological Seminary—
8 Baker, C. W., Jr.
9 Cooper, N. E.
12 Gruber, C.
12 Hoshinger, W. R.
11 Lotz, J. M.
11 Miller, M. S.
12 Mock, R. E.
12 Quay, P. W.
16 Trout, J. H. L.
39 Wagner, P. S.
28 Winkelblech, J. F.
* Pennsylvania College.
* Theological Seminary.
Ghent, N. Y.
65 Barringer, R.
Gibbon, Minn.
33 Anderson, E. E. T.
34 Boettcher, H.
20 Seltz, C. G.
33 Ternberg, E. S.
Gibsonburg, O.
4 Gerfen, E.
4 Parks, S. Q.
Gibson City, Ill.
33 Frykman, M.
68 Gaardsmoe, H. A.
Gibbonsville, N. C.
3 Riser, Y. von A.
Giddings, Tex.
20 Buchschacher, G.
20 Fischer, G. W.
20 Kilian, H.
20 Mueller, A.
4Mueller, Wm.
20 Osthoff, R.
Gifford, Ida.
20 Buenger, M. F.
4 Graebener, A. F.
Gifford, Ill.
27 Mutschmann, F.
Gilbert, Pa.
1 Ettwein, O. F.
Gilbert, S. C.
7 Stoudemeyer, G. A.
Gilead, Neb.
20 Ludwig, R.
4 Mansur, I.
Gillespie, Ill.
27 Krekeler, L.
Gillett, Ark.
20 Rittmann, C. F.
Gillett, Wis.
27 Kumpf, E.
20 Markworth, D. C. F.
Gilman, Wis.
20 Gohlke, F. E.
Gimli, Man., Can.
45 Olson, C. J.

Girard, O.
4 Sutter, F. R.
Girard, Pa.
14 Roth, D. L., D.D.
Girardville, Pa.
1 Schierer, O. S.
Glade, Pa.
11 Fasold, P. B.
Gladstone, Mich.
33 Lind, H.
Gladstone, Neb.
20 Zagel, M.
Gladwin, Mich.
4 Linsome, J. von.
Gladys, N. D.
57 Lorentzen, B.
Glasco, Kan.
52 Scheding, W. L.
Glasford, Ill.
27 Hossfeld, J. T.
Glasgow, Mont.
68 Hendrickson, Alf.
57 Raaum, O. J.
Glasgow, Pa.
11 Flick, H. H., Jr.
Glassport, Pa.
16 Curran, A. C.
Glenarm, Md.
20 Holls, W. G. A.
4 Kittel, F.
Glenburn, N. D.
53 Gable, W. H.
Glencoe, Minn.
34 Fischer, G.
20 Kolbe, E.
Glencoe, Pa.
20 Martin, B.
Glendale, Cal.
50 Mottern, R. W.
50 Rinker, M. F.
50 Wenning, Geo.
Glendale, L. I., N. Y.
20 Kuehn, Th.
Glendive, Mont.
68 Tufte, O. B.
Glenford, O.
4 Mosher, J. P.
Glen Gardner, N. J.
65 Haverly, S.
65 Metzger, W. T.
Glenham, S. D.
68 Stensby, O. L.
Glen Rock, N. J.
20 Stechholz, H. C. W.
Glen Rock, Pa.
8 Wolf, J. B., D.D.
Glenside, Pa.
12 Parson, E. E.
Glenview, Ill.
20 Maede, G. W.
20 Wehrs, E.
20 Wehrs, H. W.
Glenville, Minn.
68 Foerde, G. O.
68 Lee, A. J.
23 Sauer, O. A.
Glenville, Neb.
52 Goede, K.
4 Pohlmann, F.
Glenwood, Minn.
68 Belgum, A. H.
68 Koefod, H. O.
26 Stormo, H. J.
68 Glenwood Academy.
Glenwood, Wis.
68 Aaberg, M. K.
4 Koosman, E. G.
20 Malueg, E.
4 Zielsdorf, D.
Glenwood City, Wis.
20 Brokopp, R.

Glidden, Ia.
20 Iversen, J. H.
27 Kiesow, J.
Glidden, Wis.
20 Cassens, F. G.
20 Deye, R.
Globe, Ariz.
23 Rosin, H.
23 Uplegger, A.
Gloucester City, N. J.
1 Schlick, E. R. W.
Gloversville, N. Y.
65 Dominic, J. J., D.D.
65 Bikle, C. G.
Glyndon, Minn.
68 Wickre, H. J.
Golden, Ill.
44 Dorow, H.
4 Lindemann, H.
Golden Lake, Ont., Can.
20 Schiemann, F. A.
Golden Spike, Alta., Can.
20 Schulz, C. A.
Golden Valley, N. D.
27 Fertsch, J. G.
27 Goerner, J.
27 Vetter, E. H.
Gold Hill, N. C.
20 Foard, F.
3 Ridenhour, M. L.
Gonvick, Minn.
68 Ellingson, L.
68 Tungseth, G. A.
Goodenow, Ill.
20 Piehler, R.
Goodhue, Minn.
20 Ferber, G.
Goodland, Ind.
20 Paul, H. A. C.
Good Thunder, Minn.
20 Bode, A. C.
4 Gerkensmeyer, J. F.
4 Schneider, J. G.
Goodrich, Mich.
20 Junke, W. F.
Goodrich, N. D.
27 Bruegel, E.
Goodridge, Minn.
57 Hoeyum, J.
20 Schultz, O. C.
Goodwin, S. D.
34 Ehlert, F.
Gordon, Pa.
12 Millar, G. W.
Gordonville, Mo.
20 Hennig, V.
20 Krueger, W. C.
Goshen, Ind.
30 Fryberger, S. P.
41 Keehley, J.
4 Schmidt, J.
4 Waltner, C. J.
Goshen, Wash.
68 Langaunet, H. J.
Gotha, Fla.
20 Oetjen, J. J., P. Em.
Gothenburg, Neb.
27 Fleischmann, A. C.
27 Krekeler, C.
52 Rautenstrauss, C.
Gouldsboro, Pa.
1 Snyder, C. M.
Govan, Sask., Can.
57 Christiansen, E.
57 Hage, E. A.
57 Helland, M. E.
Gowanda, N. Y.
20 Potraske, Aug.
Gowen, Mich.
68 Amble, O.

Gowrie, Ia.
33 Lundholm, A. T.
Graettinger, Ia.
68 Sande, S. O.
Grafton, Ia.
27 Landdeck, C.
27 Landdeck, J.
Grafton, Neb.
20 Bohlsen, W.
52 Lozsien, W.
64 Wietzke, W.
Grafton, N. D.
68 Munkvold, E. O.
68 Williamsen, W.
68 Grafton Dea. Hospital.
Grafton, Wis.
27 Eigenmann, F.
20 Schroeder, J. D.
Grafton, W. Va.
67 Crickenberger, D. P.
Graham, Va.
13 Ballentine, A. W.
Granada, Minn.
20 Metz, C. C.
Grand Forks, N. D.
20 Buegel, H. F.
68 Hulteng, A. J.
68 Loehre, N. J.
33 Persenius, J. M.
29 Richard, J. H.
68 Stoeve, D.
45 Thorgrimssen, H. B.
20 Wehrenberg, H.
68 Grand Forks College.
— Grand Forks Dea. Hospital.
Grand Haven, Mich.
20 Hoeness, J.
Grand Island, Neb.
43 Augustine, I. N.
20 Burroughs, A. M.
43 Lipe, L. L.
52 Michelmann, G. H.
20 Ruphoff, H.
20 Wilkens, H.
Grand Junction, Colo.
51 Berkey, W. A.
Grand Marias, Minn.
68 Johnson, H. F.
68 Sandeno, T. G.
Grand Meadow, Minn.
68 Jahren, H. C. M.
Grandmound, Ia.
20 Eschbach, L.
Grand Prairie, Alta., Can.
68 Roenning, H. N.
Grand Rapids, Mich.
33 Henry, O. A.
20 Poch, B.
30 Roehner, H. C.
20 Schwankovsky, E. L.
General Council—
Bethlehem, (S) Scribner Av. and Blumrich St., O. A. Henry.
General Synod—
Trinity, Crescent Av. and Bostwick St., H. C. Roehner.
Missouri Synod—
Immanuel, Michigan St. and Division Av., B. Poch.
Hope, 9th St. and Scribner Av., E. L. Schwankovsky.
South End Mission, 1132 Cass Av., E. L. Schwankovsky.
Grand Rapids, Wis.
20 Geiselmann, Wm.
33 Nording, J. A.
20 Pautz, R. F. W.
20 Rathke, S.

Grand View, Man., Can.
20 Dubbe, H.
Grandy, Minn.
33 Johnson, J. A.
Granite, Okla.
27 Renz, H. C.
Granite City, Ill.
20 Dankworth, C. F.
20 Hermerding, L. C.
20 Rothe, O.
20 Luth. Hospital.
Granite Falls, Minn.
68 Eriksen, O. J.
68 Svare, H. O.
Granite Quarry, N. C.
3 Bodie, N. D.
Graniteville, S. C.
7 Bell, H. C.
Granville, Ill.
33 Johnson, G. A.
Grant, Mich.
42 Rasmussen, P.
Granton, Wis.
20 Hass, M.
4 Reiff, J.
Grant Park, Ill.
20 Horsch, J. C.
20 Wangerin, A.
Grantsburg, Wis.
68 Dahle, J. J.
68 Danielson, Th. F.
68 Thompson, S. L.
33 Udden, S.
Grantville, Pa.
1 Bittner, O. R.
Grantwood, N. J.
68 Weinlaeder, B.
Granum, Alta., Can.
20 Janzow, C. C.
Grassy Lake, Alta., Can.
68 Livdahl, A.
Grayling, Mich.
42 Kjoelhede, P.
Great Bend, N. D.
20 Hinck, T.
Great Falls, Mont.
33 Forsberg, N. J.
68 Kvile, O.
68 Lunde, A.
68 Lunde, G. A.
20 Wachsmuth, E.
Greeley, Colo.
33 Gustafson, O. W.
27 Niederwimmer, H.
20 Obermeier, W.
Green Bay, Wis.
68 Bongstoe, P. E.
4 Gast, L. E. C.
55 Hansen, And.
23 Siegrist, J.
23 Weyland, F.
23 Zich, A. F.
Greenbush, Minn.
68 Jensen, C. T.
Greencastle, Pa.
8 Cross, W. M.
Greene, Ia.
27 Srugies, H.
27 Weltner, C.
Greeneville, Tenn.
36 Smith, E. B.
Greenford, O.
20 Hilgendorf, R. W.
10 Naffziger, W. H.
Green Isle, Minn.
20 Reuter, K.
Green Lake, Wis.
23 Sauer, E.
Greenleaf, Kan.
52 Bergfelder, O.

Greenleaf, Wis.
23 Gladosch, B.
23 Mahnke, L.
23 Reier, F. A.
Greenock, Pa.
4 Rutzki, B.
Greenport, L. I., N. Y.
2 Hammer, E. W.
Greensboro, N. C.
20 Berg, Prof. F.
3 Folk, E. L.
20 Schmidt, Prof. J. P.
20 Voltz, H.
20 Wahlers, Prof. F.
20 Immanuel College.
Greensburg, Pa.
14 Bartholemew, A. H.
33 Bomgren, C. O.
16 Kahl, E.
14 McLaughlin, C. P., D.D.
14 Miller, L. D.
14 Rees, G. C.
Greenbush, Minn.
68 Olson, Berge.
Greenville, Mich.
55 Miller, P. H.
55 Nielsen, W. C.
Greenville, O.
4 Ebert, E. P.
44 Ortlepp, E. E., D.D.
4 Zell, A.
Greenville, Pa.
14 Baker, E. L.
14 Beistel, F. S.
32 Elson, H. W., Ph.D.
14 Langhans, W. S.
14 Roth, H. W., D.D., LL.D.
14 Roth, T. B., D.D.
14 Yeisley, W.
14 Thiel College.
Greenville, S. C.
7 Miller, C. L.
Greenville, S. D.
57 Farnes, B. P.
Greenville, Wis.
23 Redlin, E.
Greenwood, Mich.
54 Lauer, E.
Greenwood, S. C.
7 Kinard, J. D., D.D.
Greenwood, Wis.
68 Kleppe, A. T.
20 Schreiber, O. W.
Gregory, S. D.
20 Dewald, J.
Grenfeld, Sask., Can.
20 Kaiser, A. W.
Grenville, S. D.
57 Farness, B. P.
57 Nestvold, C. J.
Gresham, Neb.
64 Henrichson, H. M.
20 Meyer, H. E.
Gresham, Wis.
20 Lang, O. L.
Gretna, Man., Can.
58 Ewald, F.
Gretna, La.
20 Wismar, A.
Griebrok, Minn.
68 Palm, S. T.
Grimes, Ia.
4 Schoenlein, H. W.
Groton, S. D.
20 Burmester, C. H.
68 Egge, A. M.
20 Senne, Aug.
Grove City, O.
4 Albrecht, C. H.
4 Niebuhr, Wm.
4 Poppen, E.

4 Priwer, O., P. Em.
Grove City, Minn.
68 Weeks, E. K.
Grove City, Pa.
4 Bassler, M. L.
Groveport, O.
4 Albrecht, J. E.
Grover, S. D.
34 Albrecht, Th.
Gruver, Ia.
68 Severtson, T. J.
Grygla, Minn.
68 Saeboe, E. O.
Guckeen, Minn.
33 Sholander, C. E.
Guide Rock, Neb.
20 Schrein, C. F.
Guilderland Centre, N. Y.
65 Hallenbeck, B. Q.
Gully, Minn.
68 Stensgaard, O. M.
Gurley, Neb.
20 Boelling, E. H.
Guttenberg, Ia.
4 Janzig, J.
Guymon, Okla.
20 Jagels, O. C.
Gwinner, N. D.
33 Larson, J. E.
20 Stolper, W.
Hackensack, N. J.
2 Bode, M.
Hadar, Neb.
64 Braeuer, T.
Hagensborg, B. C.
57 Sageng, H.
Hager City, Wis.
33 Trued, L. J.
Hagerstown, Md.
6 Harms, J. E.
6 Keller, J. B.
6 Koser, J. G.
6 Miller, V., D.D., P. Em.
6 Ott, J. W., D.D.
6 Simon, J. S., D.D.
General Synod—
St. John's, S. Potomac St., J. E. Harms.
Trinity, W. Franklin St., J. S. Simon.
St. Mark's, W. Washington St., J. W. Ott.
St. Matthew's, (G) Antietam St., E. C. Ide.
Haley, N. D.
33 Glim, B. N.
Halfway, Mich.
20 Leitz, W. O.
Halifax, N. S.
63 Weaver, W. M.
Hallettsville, Tex.
27 Haag, M., P. Em
Hallock, Minn.
57 Aasen, O. A.
57 Kittelsen, M. H.
33 Lundgren, L. P.
Halma, Minn.
68 Gjerde, M. S.
Halstad, Minn.
68 Houkom, A.
68 Skunes, L. M.
Hamburg, Minn.
20 Bouman, H.
20 Hertrich, J. S.
Hamburg, Pa.
1 Druckenmiller, G. D.
1 Miller, L. R.
Hamburg, Wis.
23 Freund, J.
Hamilton, Md.
20 Sohn, J. G.

Hamilton, Mont.
20 Behnke, C. A.
Hamilton, Ont., Can.
66 Huenergerd, E.
37 Rembe, H., Sr.
Hamilton, O.
4 Allwardt, C. F. W.
4 Trebel, G. H., P. Em.
20 Ziegler, G.
Hamilton, Tex.
20 Behrmann, F. W.
Hamler, O.
27 Appel, J.
20 Wurthmann, H. B.
Hamlet, Ind.
20 Barth, P. C.
Hamlet, N. D.
57 Larson, A. L.
Hamlin, N. Y.
20 Muehlhaeuser, G. M.
Hammond, Ind.
20 Brauer, W.
20 Claus, E. Th.
20 Wagner, A.
Hammond, La.
20 LeCron, M. R.
Hammond, N. Y.
65 Sutherland, E.
Hampden, N. D.
57 Harveland, N.
Hampshire, Ill.
20 Hitzeroth, O.
20 Schooff, D. H.
Hampstead, Md.
6 Derr, S. J.
6 Spangler, W. M.
Hampton, Ill.
20 Schnack, J. F.
Hampton, Ia.
20 Buettner, H. F.
20 Gemmingen, O. von.
42 Ravn, J.
Hampton, Neb.
55 Bondo, S.
20 Brommer, C. F.
20 Meyer, H. W.
55 Schultz, A. T.
20 Timken, J. J.
43 Weaver, G. B.
Hamtramck, Mich.
20 Gieseler, C. A.
Hancock, Mich.
33 Granquist, F. G.
48 Ilmonen, S.
48 Kunzi, M. I.
48 Nikander, Pres. J. K., D.D.
48 Pesonen, M.
20 Trapp, G.
20 Traub, G., Jr.
57 Vogt, C. N.
48 Suomi Coll. and Sem.
Hancock, Minn.
34 Hopp, H. A.
68 Lien, G. N.
Hankinson, N. D.
20 Hilgendorf, R.
20 Klausler, J. P.
Hanley Falls, Minn.
68 Loekensgaard, O.
Hannaford, N. D.
68 Thoresen, P. A.
Hannibal, Mo.
20 Rehahn, C.
20 Walz, Th.
Hannover, N. D.
20 Kern, V.
20 Matthias, J.
Hannover, Ont., Can.
37 Twietmeyer, H.

Hanover, Kan.
20 Grupe, H. F. C.
52 Klinger, K.
Hanover, Minn.
4 Beiswenger, W.
Hanover, Pa.
8 Bergstresser, R. H.
8 Diehl, S. A.
8 Nicely, G. W.
8 Redcay, W. I.
Hanover, Wis.
20 Felten, P.
44 Luepke, J. M. D.
Hanska, Minn.
68 Bjelland, G. C.
Harbor Beach, Mich.
20 Stamm, P.
Harcourt, Ia.
33 Vestling, V. I.
20 Wendt, F.
Hardy, Neb.
43 Livers, R. W.
Harlan, Ind.
30 Oberholtzer, W. S.
Harlan, Ia.
42 Jensen, P.
55 Petersen, Jas. C.
55 Svendsen, H. A.
Harlem, Mont.
68 Bursett, J. T.
Harmony, Minn.
27 Daugs, A.
68 Rasmussen, G.
Harris, Minn.
33 Pihlgren, P. A.
Harrisburg, Pa.
12 Bauslin, C. S.
12 Deitzler, M. L.
12 Hanson, H. W. A.
12 Heisler, M. L.
12 Herman, S. W.
12 Holloway, H. C., D.D.
12 Hooper, P. S.
1 Lisse, H. F.
12 Long, H. F.
12 Markward, J. B., D.D.
12 Manges, L. C., D.D.
12 Meisenhelder, R. L.
1 Miller, J. H.
20 Paar, E. H.
12 Reisch, T., D.D., Ph.D.
1 Schmidt, Reinhold.
12 Shafer, M. E.
12 Snyder, E. E.
12 Stamets, A. M.
General Council—
Holy Communion, State and 17th Sts., J. H. Miller.
St. Michael's, (G) State nr. Second St., R. Schmidt.
Zion, (G) 1106 Capital St., H. F. Lisse.
General Synod—
Augsburg, 5th and Muench Sts., A. M. Stamets.
Bethlehem, Green and Cumberland Sts., J. B. Markward.
Christ, 13th St. and Thompson Av., T. Reisch.
Memorial, 15th and Shoop Sts., L. C. Manges.
Messiah, 6th and Foster Sts., H. W. A. Hanson.
Redeemer, 16th and Derry Sts., M. E. Shafer.
Shiloh, Riverside, E. E. Snyder.
St. Matthew's, 5th and Seneca Sts., E. E. Snyder.

Trinity, 9th St., below Hemlock St., R. L. Meisenhelder.
Zion, 4th St., below Market St., S. W. Herman.
Missouri Synod—
Calvary, S. 13th and Reese Sts., E. H. Paar.
Harrison, N. J.
20 Reichelt, D. A.
Harrisonburg, Va.
9 Hausenfluck, J. W.
9 Smith, J. L.
Harrison City, Pa.
14 Frischkorn, J. A.
Harrold, S. D.
20 Spitz, C. Th.
Hartford, Conn.
2 Heydenreich, O. E.
33 Hulteen, B. J.
20 Kavasch, J.
42 Marckmann, S.
General Council—
Emmanuel, (S) Cap. Av. and Hungerford, B. J. Hulteen.
St. Paul's, (E) Park St. and Park Ter., vacant.
Trinity, (G) Russ and Babcock, O. E. Heydenreich.
Danish in America—
Church of Saviour, Russ and Babcock Sts., S. Marckmann.
Missouri Synod—
Christ, Broad and Madison Sts., J. Kavasch.
Hartford, S. D.
27 Hansche, R.
27 Schroeder, W., Ph.D.
Hartford, Wis.
23 Bliefernicht, F. J.
23 Rohr, A. von.
23 Uhlmann, J. W.
Hartford City, Ind.
4 Minneman, L. E.
Hartington, Neb.
68 Nervig, A. J.
Hartland, Minn.
68 Lunde, J. H.
Hartland, Wis.
23 Hartwig, T.
55 Olsen, C. M.
Hartleton, Pa.
28 Shipe, H. R.
Hartley, Ia.
20 Hoffmann, E. A.
Hartsburg, Ill.
20 Lange, R.
Hartwick Seminary, N. Y.
65 Hiller, Prof. A., D.D.
65 Hiller, Geo. B., D.D.
65 Kistler, Prof. J. L., D.D. Sc.D.
65 Traver, Prof. J. G., D.D.
65 Wolford, F., D.D.
* Hartwick Seminary, Classical and Theological.
Harvard, Ill.
4 Giesel, E. A.
Harvel, Ill.
20 Pennekamp, A.
Harvey, N. D.
57 Leeland, J. P.
68 Mehlen, N. G.
Hastings, Neb.
20 Kretzschmar, K.
52 Raschke, P.
52 Siekmann, H.
Hastings, N. D.
68 Lasseson, J. L.

Hatton, N. D.
68 Eikeland, A. J.
57 Hovland, I.
68 Tjoernhom, T.
Havana, Ill.
20 Groth, G.
Havelock, Neb.
20 Bartusch, E. A.
52 Wiegmann, F.
Haven, Kan.
20 Hafner, C.
Haven, Wis.
23 Denninger, M.
Haverstraw, N. Y.
2 Rehn, A. H.
Havillah, Wash.
20 Duchow, J. A.
20 Heyner, E. M.
Havre, Mont.
68 Brandrud, O. T.
20 Hilgendorf, W.
68 Systad, J. M.
Hawarden, S. Can.
57 Storebo, H. G.
Hawarden, Ia.
20 Steinkamp, G.
Hawkeye, Ia.
27 Meyn, C.
27 Westenberger, L. A.
Hawley, Minn.
68 Hauge, S. G.
Hawley, Pa.
65 Pfeil, B. W.
Hawkins, Wis.
68 Running, A. O.
Hawks, Mich.
20 Schoenow, C. W.
Hawthorne, N. Y.
20 Heck, J.
Haxtum, Colo.
33 Stromquist, L.
Hayfield, Minn.
68 Halvorson, Helmer.
68 Shefveland, A.
Hays, Kan.
40 Wiest, C. F.
Hayton, Wis.
23 Schlei, W.
Hayward, Cal.
55 Engholm, M. C. J.
Hayward, Minn.
68 Ellertsen, J.
Hayward, Wis.
68 Langley, T. J.
20 Meyer, H. H.
20 Wegner, H. H.
Hazard, Neb.
68 Langseth, P. O.
20 Petersen, W.
Hazel Run, Minn.
68 Salhus, J.
Hazelton, N. D.
35 Maas, Al.
Hazen, N. D.
20 Berner, M.
2 Grosshans, L.
68 Holey, M. L.
20 Lienhardt, G.
Hazleton, Pa.
1 Esterly, F. T.
1 Frederick, D. H.
62 Hudry, Jan.
39 Wagner, J., D.D.
Hebron, Neb.
4 Buehring, P. H.
4 Dagefoerde, C.
20 Schabacker, H.
4 Hebron Academy.

Hector, Minn.
33 Bengtson, A.
33 Kallberg, J. G.
4 Kettner, L.
4 Krull, H.
Hedrick, Ia.
27 Landdeck, F. W.
Hegins, Pa.
1 Krause, M. W.
Heidelberg, Ont., Can.
37 Schuelke, E.
Helena, Ga.
12 Hankey, J. M.
Helena, Mont.
33 Fair, P. A.
20 Heilmann, O. E.
Helenville, Wis.
23 Fredrich, E.
Hellertown, Pa.
1 Krauss, R. H.
Hemet, Cal.
68 Nelsen, I. G.
Hemlock, Mich.
54 Cares, F.
20 Potzger, B.
20 Volz, C. W.
Hempstead, L. I., N. Y.
2 Meyer, W. R.
Henderson, Minn.
4 Heuer, C. W.
Hendricks, Minn.
57 Christensen, O. L.
68 Ekse, J. J.
68 Oeien, J. P.
Hendrum, Minn.
68 Hagen, T. A.
Henning, Minn.
68 Drage, J. L.
57 Paulson, J. S.
20 Schubkegel, Th.
Henningford, Neb.
68 Kilness, J. B.
Henry, N. C.
5 Miller, D. L.
Henry, S. D.
34 Michaels, M.
Hepler, Kan.
20 Kaiser, O.
Herbert, Sask., Can.
68 Bjelde, N. A.
Herington, Kan.
33 Borgstroem, A. J.
20 Brauer, L.
20 Hermerding, L. C.
20 Koester, Herm.
20 Pennekamp, P.
Herkimer, Kan.
20 Marting, H. C.
Herkimer, N. Y.
65 Osthoff, E. C. D.D., Ph.D.
Herrick, S. D.
68 Lundly, O. J.
Hershey, Neb.
33 Olson, A. O.
20 Schumacher, O.
20 Siebert, R.
Hesnault, N. D.
68 Anderson, S.
Hespeler, Ont., Can.
63 Fiebelkorn, A.
Hetland, S. D.
42 Joergensen, H.
Hettinger, N. D.
68 Bergh, A. B.
68 Gunderson, L.
68 Schilliaas, M.
Hiawatha, Kan.
20 Kowert, H. W.

Hibbing, Minn.
33 Idstrom, J. B. A.
48 Kortesmaki, M.
68 Rahn, G.
Hickory, N. C.
4 Barb, J. E.
5 Deaton, W. A., D.D.
5 Fritz, Prof. R. L., D.D.
5 Hartwig, Prof. Geo. H.
5 Longaker, F. C., Ph.D.
5 Morgan, F. G.
5 Murray, W. E.
5 Price, J. P.
5 Sox, E. J.
5 Lenoir College.
Hickson, N. D.
68 Wisnaes, R. J.
Hicksville, L. I., N. Y.
65 Peterman, R. E.
20 Ruesch, W.
Hicksville, O.
41 Dittmar, G. F.
Higginsville, Mo.
20 Beckmann, E.
High Falls, Que., Can.
20 Iseler, Th.
Highland, Wis.
68 Stolee, H. J.
Highland Park, Ill.
20 Suhr, W. F.
33 Thimell, G.
Highlandtown, Md.
4 Tober, W.
High Point, N. C.
3 Brown, P. D.
Highspire, Pa.
12 Pee, C. L.
Hika, Wis.
23 Sprengling, Ph.
Hilbert, Wis.
20 Wickmann, P. C. T.
20 Witschonke, C.
Hildreth, Neb.
52 Hausmann, O. P.
27 Senkeisen, T.
27 Westerbuhr, E., P. Em.
Hilliards, O.
20 Henkel, Th. H.
Hillman, Mich.
20 Potzger, H.
Hills, Minn.
57 Pedersen, E.
68 Roedsaeter, T.
Hillsboro, Ill.
38 Keller, E.
Hillsboro, Ind.
41 Hunt, C. L.
Hillsboro, Kan.
20 Schwan, F.
20 Theel, H. J.
Hillsboro, Mo.
20 Wallner, H. H.
Hillsboro, N. D.
57 Halvorsen, J. S.
20 Hützemann, W. C.
68 Thollehaug, S. K.
Hillsdale, Mich.
20 Bruer, S. L.
Hillyard, Wash.
4 Lautenschlager, C. J. E.
Hilton, N. Y.
20 Oldach, W. H.
Hinckley, Ill.
20 Kroeger, Fr.
Hinckley, Minn.
33 Peterson, G.
Hinsdale, Ill.
20 Burmeister, W.
20 Guebert, H. C.
20 Roehrs, H.
20 Teyler, A. H.

Hinsdale, Mont.
— Enseleit, A.
Hingham, Mont.
4 Brandt, L.
Hinton, Ia.
20 Marth, W.
Hinton, Okla.
20 Hoyer, P.
Hoagland, Ind.
30 Shank, H. B.
Hobart, Ind.
20 Schuelke, E. R.
Hoboken, N. J.
68 Amdalsrud, O.
20 Bongarzone, A.
2 Brueckner, H.
20 Engleder, C., Jr.
65 McDaniel, C. T.
— Seamen's Mission.
Hoffman, Ill.
20 Lehmann, P.
Hoffman, Minn.
57 Framstad, C.
33 Hedenstroem, P. P.
Hoisington, Kan.
20 Hebestreit, O. G.
4 Lind, W. J.
Holdingford, Minn.
33 Miller, P. S.
Holdrege, Neb.
33 Olson, C. G.
Holgate, O.
32 Conrad, E. P.
20 Siegert, H. C.
Holland, Ind.
4 Schultz, G. S.
Holland, Ia.
44 Pontow, H.
Holland, Mich.
20 Schumacher, W.
Holland, N. Y.
17 Musall, K.
Hollidaysburg, Pa.
11 Price, W. L.
11 Seebach, J. F.
Hollis, L. I., N. Y.
65 Dillenbeck, A. L.
Holloway, Minn.
4 Appel, H.
20 Raedeke, H. J.
Holmen, Wis.
68 Berrum, E.
Holmes City, Minn.
33 Bergstrom, P. E.
Holstein, Ia.
27 Langkammerer, G.
Holstein, Neb.
20 Nau, H., P. Em.
20 Nau, W. G.
Holt, Minn.
68 Ordahl, M. B.
Holton, Mich.
68 Halvorsen, N. E.
Holyoke, Mass.
20 Brunn, A.
Holyrood, Kan.
20 Frank, A. C.
Home, Kan.
52 Lenser, H.
Homer City, Pa.
16 Shaeffer, J. W.
Homerville, O.
4 Schillinger, P. D.
Homestead, Ia.
20 Wolter, F.
Homestead, Mont.
57 Land, B. I.
Homestead, Pa.
14 Engers, E. T. L.
14 Rankin, G. L.
16 Shaffer, D. L.

Homewood, Miss.
31 Wike, J.
Hondo, Tex.
27 Falkenberg, A.
Honesdale, Pa.
1 Heldt, W. F.
Honolulu, H. Is.
23 Hoermann, A.
20 Schliesser, A. J.
Hooker, O.
14 Schweikert, C. E.
Hooks, Tex.
20 Lueker, H. J.
Hooper, Neb.
43 Freese, K. De.
20 Lang, J. G.
52 Ollendorff, A.
52 Schrader, J.
Hoople, N. D.
68 Egge, A.
Hooversville, Pa.
11 Sunday, W. E.
Hope, Kan.
20 Stemmermann, D.
Hope, N. D.
20 Gierke, P.
Hopkins, Mich.
54 Leyrer, C. G.
Hopkins, Minn.
20 Walther, P.
Hoquiam, Wash.
68 Ross, D. B.
Horace, N. D.
68 Johanson, J. H.
Hordville, Neb.
33 Pehrson, C.
Horicon, Wis.
20 Georgii, E. C., P. Em.
20 Hanser, O.
20 Stoehr, W. P.
Hornsby, Ill.
4 Ficken, Fr.
Hortonville, Wis.
23 Boettcher, G.
Hoskins, Neb.
20 Aron, J.
Hosmer, S. D.
27 Kranz, R.
27 Taeuber, R.
Hot Springs, S. D.
20 Foelber, E. E.
Houston, Minn.
68 Oestrem, B. B.
Houston, Tex.
27 Ander, H. F.
20 Behnken, J. W.
27 Harder, J.
Houtzdale, Pa.
33 Hanson, S. L.
4 Wolber, H. F.
Howard, S. D.
20 Jehn, E.
68 Larsen, D.
Howard City, Mich.
20 Otzmann, C. M. L.
Howard Lake, Minn.
4 Matthiae, G. L.
20 Oetjen, A. L.
Howell, Neb.
20 Norden, R. M.
52 Waldschmidt, P.
Hoxie, Kan.
20 Hornbostel, O. H. W.
Hoyleton, Ill.
20 Fuehler, A.
Hubbard, Ia.
20 Maas, H. A.
Hubbard, O.
4 Hemminghaus, C.
Hubbell, Mich.
20 Mueller, J. T.

Hubbell, Neb.
4 Paulsen, P. A.
4 Weber, J.
Hudson, Ia.
27 Grueber, J. A.
27 Stuers, H., P. Em.
Hudson, N. Y.
20 Eberlein, J. M.
65 Lawrence, D. W.
2 Riebesell, K.
65 Reimer, W. H. W.
Hudson, S. D.
68 Nummedal, S. J.
Hudson, Wis.
68 Blomholm, N. L.
33 Kjellgren, J. T.
68 Lee, J. H. T.
Hudson Heights, N. J.
65 Frederick, W.
Hufsmith, Tex.
20 Rische, C. W.
Hughesville, Pa.
39 Stonecypher, J. I.
Hull, Ia.
27 Bunge, P. J.
Humberstone, Ont., Can.
20 Toewe, M., P. Em.
20 Toewe, M. F.
Humboldt, Sask., Can.
20 Bollefer, L. F.
Humboldt, Ia.
20 Born, C.
68 Ness, C. O.
Humboldt, Kan.
20 Vogel, W. T.
Humboldt, Neb.
27 Geyer, F.
20 Siebert, R. C.
Humboldt, S. D.
27 Eisenberg, C. G.
Hummelstown, Pa.
12 Garnes, H. S.
Huntington, Ind.
20 Husmann, F. W.
20 Oehler, A. H.
30 Wheadon, R. D.
Huntingdon, Pa.
11 Wagner, F. R.
Huntington, W. Va.
67 Butler, C. E.
Huntley, Ill.
20 Baumgaertner, L.
Huntley, Mont.
57 Quanbeck, H. S.
Hurley, Wis.
20 Ave-Lallemant, L. J.
Huron, O.
4 Kaeding, W. E.
Huron, S. D.
68 Aal, E.
Hustisford, Wis.
23 Nommensen, W.
Hutchinson, Kan.
40 Calvert, Wm.
40 Exline, M. L.
40 Nelson, C. W.
Hutchinson, Minn.
34 Albrecht, J. Ch.
34 Baur, J.
20 Bechtel, Ph.
34 Braun, H., P. Em.
34 Fritzke, G. E.
42 Henningsen, L.
55 Lund, J. Th.
55 Ansgar College.
Hutto, Tex.
33 Rosenquist, C. J.
Huxley, Ia.
68 Birkelo, P. C.
68 Buland, P.

Hyde Park, Pa.
16 Booher, J. F.
Hyndsville, N. Y.
65 Empie, A. R.
Ickesburg, Pa.
28 Daubenspeck, F. H.
Ida, Mich.
27 Wacke, A.
Idagrove, Ia.
20 Brauer, A. W.
20 Schwenk, H.
Idaho Falls, Ida.
33 Cornay, L. I.
20 Westendorf, H. C.
Idaville, Pa.
8 Becker, D. R.
Igloo, Alaska.
68 Malmin, C. K.
Illmo, Mo.
20 Hilpert, G. D.
Independence, Ia.
27 Christ, L., P. Em.
27 Fritschel, W.
Independence, Kan.
20 Cordes, A. W.
20 Miessler, R.
Independence, Tex.
20 Bohot, A.
Indiana, Pa.
16 Flick, H. H., Lit.A.M.
16 Gearhart, E. M.
16 Hilty, J. K.
16 Park, J. C. N., ret.
Indiana Harbor, Ind.
41 Pribula, J.
20 Saager, B. H.
Indianapolis, Ind.
4 Fackler, L. C. E.
22 Gross, L. W.
22 Horner, D. M.
55 Jeppesen, C.
20 Kaiser, F. J. C.
20 Matthius, J. D.
20 Meinzen, W. C.
22 Renn, A. E., D.D.
20 Reuter, E. H.
20 Wambsganss, L.
20 Zimmermann, R.
General Synod—
Ebenezer, Keystone and 40th Sts., L. W. Gross.
First Church, Pennsylvania and Walnut Sts., A. E. Renn.
Pleasant View, D. M. Horner.
St. Mark's, Hosbrook St., nr. Woodlawn Av.
Danish United Synod—
Trinity, McCarty and Noble Sts., C. Jeppesen.
Joint Synod of Ohio—
St. Matthew's, Hoyt Av. and Nelson St., L. C. E. Fackler.
Missouri Synod—
Emmaus, Laurel and Orange Sts., W. C. Meinzen.
St. Paul, McCarty and New Jersey Sts., R. F. Zimmermann.
St. Peter's, Brookside and Jefferson Sts., E. H. Reuter.
Trinity, Ohio and East Sts., J. D. Matthius.
20 Lutheran Orphanage.
Indianola, Neb.
20 Niermann, L.
Ingebright, S. Can.
20 Becker, P. J.
Inland, S. D.
68 Munson, Chr.
Inglefield, Ind.
20 Ambacher, J. C.
20 Heidtmann, C. R.
Inkster, Mich.
20 Schimmelfenning, H.
Inlet, Que., Can.
20 Wegener, Fr.
International Falls, Minn.
33 Hanson, P. O.
68 Knutson, S. C.
20 Trost, A.
Inwood, Ia.
68 Berge, O. A.
Iola, Wis.
68 Hoel, C. S. B.
68 Kolste, T. S.
68 Thompson, C. S.
Ionia, Ia.
27 Mueller, E. H.
Ionia, Mich.
20 Succop, B. H.
Iowa City, Ia.
27 Brueckner, H., Jr.
29 Martin, H. F.
27 Naether, H.
29 Sherck, C. R.
Iowa Falls, Ia.
20 Tews, Th. A.
Iowa Park, Tex.
20 Horstmann, J. F. W.
Irene, S. D.
68 Levorson, J.
68 Olberg, C. J.
Ireton, Ia.
20 Nuoffer, C. D.
20 Schmidt, J. E. R.
Irmo, S. C.
7 Huddle, M. D.
Iron City, Wis.
23 Toepel, A.
Iron Mountain, Mich.
33 Swanson, D. V.
Iron Ridge, Wis.
23 Koehler, P. G.
23 Toepel, A.
Iron River, Mich.
23 Hasse, M.
Ironton, O.
4 Honn, D. R.
Ironton, Mo.
20 Brandt, C. C. E.
Ironwood, Mich.
48 Haapanen, A.
33 Kastman, F. E. W.
33 Wilson, S. L.
Irving, Ill.
38 Lipe, J. L.
38 Parker, G. G.
Irvington, Ind.
20 Eickhoff, F. H.
Irwin, Ia.
68 Erland, L.
68 Itse, A. C.
Irwin, Pa.
33 Clemens, C. N.
Isanti, Minn.
33 Lundquist, A.
Ishpeming, Mich.
33 Borg, J. F.
68 Hill, O.
48 Rautalahti, A.
Isle, Minn.
33 Almer, N. A.
Itasca, Ill.
20 Zersen, F.
Ithaca, N. Y.
61 Keever, E. F., D.D.
61 Horn, W. M.
Ithaca, Neb.
27 Janssen, G.
Iuka, Ill.
20 Schoening, J. H.
Ixonia, Wis.
4 Beckmann, G.
23 Bernthal, J. B., D.D.
23 Schoenecke, E.
Jackson, Mich.
20 Spiegel, G.
Jackson, Minn.
68 Knutson, T. J.
20 Pempeit, F.
Jackson, Miss.
4 Braxton, D. R.
31 Epting, T. B.
Jackson, Mo.
20 Langehennig, W. G.
20 Rudi, F. H.
Jackson, Wis.
20 Buerger, M.
11 Guse, H.
Jacksonport, Wis.
23 Sterz, E.
Jacksonville, Fla.
35 Buck, J. L.
35 Hiller, W. H.
7 Sligh, W. K.
Jacksonville, Ill.
20 Beck, E.
20 Kuppler, J. G.
Jacob, Ill.
20 Haertling, G. H.
Jamaica, L. I., N. Y.
65 Nolte, W.
James, S. D.
20 Graef, P.
Jameson, Mo.
43 Ludwig, A. T.
Jamestown, N. Y.
33 Hanson, F. V.
33 Lincoln, J., D.D.
33 Nystroem, D.
33 Rinell, J. A.
33 Ryden, E. E.
33 Gus. Adolph. Orphanage.
Jamestown, N. D.
4 Hess, E. C.
68 Wisnaes, J. C.
Janesville, Minn.
20 Mueller, E. H. C.
20 Winter, M.
Janesville, Wis.
55 Christiansen, A.
27 Fuchs, S. W.
53 Muller, G. J.
68 Thorson, T.
20 Treu, E. A. L.
Jansen, Neb.
27 Heckel, A.
20 Scheperle, H.
Jansen, Sask., Can.
4 Fricke, A.
Jarlsberg, Ont., Can.
68 Bernards, J. A.
Jasper, Minn.
20 Amend, H.
68 Svalestuen, J. D.
Java, S. D.
27 Kirchdoerfer, G.
Jeannette, Pa.
14 Brubeck, J. J.
16 Hassinger, J. E. F.
14 Zimmerman, R. M.
Jefferson, Md.
6 Uhler, G. I.
Jefferson, Wis.
23 Moussa, H.

Jefferson City, Mo.
20 Bultmann, E. G.
20 Jank, J.
20 Richter, Wm.
Jeffersontown, Ky.
22 Zerger, J. E.
Jeffersonville, Ind.
12 Culler, M. L., D.D.
Jeffersonville, N. Y.
— Coenen, G.
— Coenen, H., D.D.
2 Schorling, G. J. V.
Jelloway, O.
4 Birkhold, C. E.
Jenera, O.
4 Althoff, C. H.
57 Gauss, J.
Jenison, Mich.
20 Huth, C. F. A.
Jenner, Alta., Can.
68 Forseth, P. C.
Jennerstown, Pa.
11 Rice, E. F.
Jennings, Mo.
20 Biegener, E.
Jerico Springs, Mo.
20 Koch, R.
Jeromesville, O.
10 Fennig, H. J.
Jersey City, N. J.
2 Bavendam, Fr.
65 Brezinski, F.
65 Deitz, A. E.
68 Dietrichson, J. L. P.
2 Doering, G.
65 Freas, Wm.
65 Hafer, R. A.
65 Heindel, J. E.
2 Holthusen, A. H.
2 Kopp, J.
20 Lindemann, P.
65 Meyer, J. H.
65 Neudewitz, E. E.
2 Poensgen, C. E.
2 Sanft, W. C. G.
General Council—
Christus, (G) Communipaw Av. and Woodward St., J. Kopp.
St. Johannes, (G) Summit Av. and North St., A. H. Holthusen.
St. Matthais, (GE) Wayne nr. Barrows, Fr. Bavendam.
St. Paul's, (GE) 430 Hoboken Av., C. E. Poensgen.
Zion's, (G) McAdoo and Boulevard Av., W. C. G. Sanft.
Ebenezer, (S) Palisade Av.
General Synod—
All Souls', Paterson St. nr. Central Av., A. E. Deitz.
Bethany, North Bergen, 11 Gillies, Av., G. Keuling.
Grace, Bayonne, Av. C and 32d St., F. H. Berwager.
Holy Trinity, 164 Mercer St., Wm. Freas.
Holy Trinity, (GE) 60 Bowers St., F. Brezinski.
Holy Trinity, Hoboken, 240 10th St., C. T. McDaniel.
Messiah, Bergen Sq., Miss'y Supt.
Our Saviour, Bergen Av. and Atlantic St., J. H. Meyer.
Redeemer, 35 Warner Av., J. E. Heindel.
Trinity, Hudson Heights, W. Frederick.
Norwegian Luth. Ch. in America Synod—
Norwegian, Monmouth and Bright Sts., J. L. P. Dietrichson.
Finnish, Chestnut and Magnolia Avs., vacant.
— Children's Friend Orph.
Jersey Shore, Pa.
39 Barb, J. H., D.D.
39 Cooper, A. E.
39 Glaze, A. R.
1 Lindtwed, C. B.
Jessup, Pa.
62 Ondov, J.
Jesup, Ia.
27 Kehren, F. H.
27 Lammert, W.
Jewell, Ia.
68 Brenne, O.
68 Eittreim, Prof. K. O.
68 Norstad, M.
27 Schult, H. D.
68 Jewell College.
Jewett, O.
14 Shanor, H. K.
Jim Falls, Wis.
23 Burkholz, P. J.
Johnson, Minn.
34 Siegler, J. C.
Johnson, Neb.
27 Deubler, C.
52 Hansen, J. A.
Johnson Creek, Wis.
27 Kliefoth, Th.
23 Paap, Aug.
27 Pett, O.
Johnsonburg, Pa.
14 Gruhn, A.
Johnston, S. C.
7 Kester, M. L.
Johnstown, Colo.
4 Grombach, C.
Johnstown, N. Y.
65 Finch, H.
65 Graves, W. H.
Johnstown, Pa.
11 Carpenter, S. N., D.D.
11 Clare, R. D.
62 Gona, G.
11 Good, W. I.
11 Gross, G. D.
11 Michael, H. C.
11 Shipman, W. A., D.D.
14 Stolz, C. A.
14 Swank, N. D.
14 Tappert, E. A.
General Council—
St. Paul's, (G) C. A. Stolz.
Zion's, (G) E. A. Tappert.
General Synod—
First Church, Franklin and Vine Sts., R. D. Clare.
Trinity, Pine and Hickory Sts., S. N. Carpenter.
Grace, Chandler and Sheridan Avs., W. I. Good.
Moxham, Park Av. and Ohio St., H. C. Michael.
Joliet, Ill.
24 Heilman, H. M., D.D.
68 Knutsen, S. K.
27 Lehmann, E. M.
33 Rydman, J. M.
20 Sandvoss, H. G.
33 Stark, A. W.
33 Salem Home.
33 Swedish Orphanage.
Jonesboro, Ill.
60 Hammond, J. L.
27 Meier, G.
60 Zimbeck, S. A.
Jonestown, Pa.
1 Deisher, G. R.
Jonesville, Ind.
20 Baumgart, G.
20 Dannenfeldt, P. L.
Joplin, Mo.
20 Kraus, P. C.
Joplin, Mont.
68 Larson, L. J. R.
Joppa, Md.
4 Sieberg, R.
Jordan, Minn.
34 Eggert, A.
Jordan, Ont., Can.
20 Dauphin, C. F.
Josephsburg, Alta., Can.
4 Langholz, W.
Joseph, Oreg.
23 Lueckel, W.
Judson, N. D.
20 Merting, G. A.
20 Ramthun, K.
Julian, N. C.
5 Offman, D. I.
Junction City, Kan.
20 Hilmer, G. H.
Junction City, O.
42 Mogensen, S.
4 Wagner, G. C.
Junction City, Wis.
42 Wagner, Alex.
Juneau, Wis.
23 Pifer, W. K.
Juniata, Neb.
20 Landgraf, W.
20 Wilk, A. W.
Juniata, Pa.
11 Hauser, E. R.
11 Houseman, J. H.
11 Taylor, S. J., D.D.
Kalamazoo, Mich.
30 Garman, A. B.
20 Mayer, E.
Kaleva, Mich.
48 Kononen, A.
Kalispell, Mont.
20 Ziegler, E.
Kalona, Ia.
27 Otto, F.
Kampsville, Ill.
20 Schulz, W. P.
Kannapolis, N. C.
3 Park, G. H. C.
Kane, Pa.
33 Beck, L. H., Ph.D.
Kankakee, Ill.
68 Fechtenburg, C. H.
20 Pfotenhauer, H.
Kansas City, Kan.
40 Day, W. C.
33 Engstroem, G. A. D.
20 Juengel, Th. H.
20 Rengstorf, J. H.
55 Wilhelmsen, C.
General Council—
Lutheran, (S) 12th and Grandview Boul., vacant.
General Synod—
Trinity, 712 Tauromee Av., W. C. Day.
Missouri Synod—
Immanuel, 2700 Metropolitan Av., J. Rengstorf.
St. Luke's, Reynolds Av. and Grandview St., Th. H. Juengel.

Danish United Synod—
Danish, 731 Riverview Av., C. Wilhelmsen.
Kansas City, Mo.
40 Bard, A., D.D.
4 Bretthauer, A.
4 Dowler, W. L.
20 Eifert, W. H.
20 Jagels, L.
33 Sandstedt, H. E.
20 Schwartz, L. J.
4 Schwindt, F.
40 Shrader, A. B., D.D.
33 Spong, V.
4 Wannagat, E. O.
43 Weismiller, R. R.
68 Wrolstad, J. O.
General Council—
First, (S) 1238 Penn St., H. E. Sandstedt.
Immanuel, (S) 23d and Madison Av., V. Spong.
General Synod—
Children's Memorial, Independence and Brighton Avs., R. R. Weissmiller.
First Church, 3800 Troost Av., A. Bard.
Joint Synod of Ohio—
Grace, (E) 43d St. and Madison Av., W. L. Dowler.
St. John's, 38th and Cherry Sts., E. O. Wannagat.
Missouri Synod—
Emmanuel, 16th and Cherry Sts., L. J. Schwartz.
St. Paul's, 26th and Quincy Sts., W. H. Eifert.
Norwegian Luth. Ch. in America Synod—
Norwegian Lutheran, 15th St. and Penn Av., J. O. Wrolstad.
Institutions—
33 Swed. Hospital.
Karinen, S. D.
68 Danielson, A. M.
Karnes City, Tex.
4 Schroeder, J. E. H.
Karthaus, Pa.
11 Thomas, H. L.
Kaukauna, Wis.
23 Brenner, G. P.
23 Oehlert, P. T.
Kawkawlin, Mich.
54 Kionka, H. J.
Kearney, Neb.
20 Jiede, W. F.
Keeline, Wyo.
20 Leimer, M. M.
20 Stoehr, R.
Keene, N. D.
68 Evenson, N. J.
Kelliher, Minn.
68 Einersen, O. B.
Kellogg, Ia.
27 Reichen, R.
Kendall, N. Y.
2 Hartwig, H. H.
2 Rieck, E. H.
Kendallville, Ind.
20 Boese, C.
20 Kretzmann, M.
Kendrick, Colo.
27 Wentzlaff, R.
Kenesaw, Neb.
20 Ramelow, H. F.
Kenilworth, N. J.
33 Froeberg, P.
33 Upsala College.
Kenmare, N. D.
55 Andersen, E. R.
55 Dixen, J.
55 Larsen, J. A.
42 Nielsen, N. C.
55 Brorson High School.
Kennan, Wis.
20 Messerschmidt, O. L.
Kennard, Neb.
55 Iversen, H.
Kennedy, Minn.
33 Carlstedt, P. G.
Kennell, Sask., Can.
58 Hempel, Th.
Kennewick, Wash.
20 Kreidt, E. H.
23 Probst, S.
20 Woker, A. F.
Kenosha, Wis.
23 Buenger, Carl H.
33 Carlson, E. W.
53 Gebhart, H. K.
55 Hansen, P. L. C.
23 Reim, Ed.
Kensal, N. D.
20 Kupsky, W. L.
Kensett, Ia.
68 Sigmond, T.
Kensington, Kan.
20 Domsch, K. T.
27 Uhlmann, L.
Kent, O.
10 Pershing, B. H.
Kent City, Mich.
33 Hess, M.
Kenyon, Minn.
68 Fjeldstad, H. O.
68 Ogerlund, N.
68 Simundsen, S. O.
Keokuk, Ia.
33 Franzen, S. C.
20 Junge, W. E.
Kerman, Cal.
33 Berg, B. O.
33 Nordstroem, M. A.
Kerrville, Tex.
27 Schleifer, B.
Kersey, Pa.
33 Ostrom, O.
27 Wenninger, A. G.
Kewanee, Ill.
33 Carlson, F. R.
20 Jacobs, H. E.
27 Wenninger, A. G.
Kewaskum, Wis.
23 Greve, F.
20 Kaniess, G.
Kewaunee, Wis.
23 Bergholz, W.
Keyser, W. Va.
67 Baughman, H. F.
Keystone, Ia.
20 Francke, G.
Kiel, Wis.
23 Witte, L.
Kilbourn, Wis.
68 Swenson, B. C.
20 Wachholz, E. G. A.
Kildare, Okla.
20 Karstensen, C.
Killeen, Tex.
27 Daude, H. F.
Kimama, Ida.
20 Schulze, H. C.
Kimball, Neb.
27 Scherf, M.
Kimball, S. D.
57 Pedersen, J. J.
Kimballton, Ia.
42 Jensen, V. S.
42 Joergensen, J.
Kimberton, Pa.
1 Trafford, E. H.
Kimmswick, Mo.
20 Magelsdorf, M.
20 Telle, M. M.
20 Weseloh, P., P. Em.
Kincaid, Sask., Can.
68 Saetre, O. J.
Kinde, Mich.
20 Luecke, M. L.
Kindred, N. D.
68 Endresen, M.
68 Johnson, P. J.
Kingfisher, Okla.
20 Kretzmann, P. L.
Kingman, Kans.
20 Mueller, Hugo J.
Kingsburg, Cal.
33 Odell, M. A.
Kingsbury, Ind.
20 Sauer, R. J.
Kingsbury, Tex.
20 Bennhoff, W. F.
King's Mountain, N. C.
5 Bell, C. K., D.D.
Kingston, N. Y.
61 Baringer, P. S.
2 Schmidtkonz, A.
Kingston, Wis.
23 Hartwig, W.
Kingsville, Md.
20 Soergel, N.
Kingsville, Tex.
20 Hansen, P.
Kinmundy, Alta., Can.
68 Sandager, C. N.
Kintnersville, Pa.
12 Diehl, S. S.
Kipling, Sask., Can.
20 Graupner, H.
4 Honebein, H.
4 Schippman, E.
Kirkwood, Mo.
20 Ahner, G. E., P. Em.
20 Maschoff, W.
4 Reul, W.
Kiron, Ia.
33 Glad, N. E.
Kit Carson, Colo.
20 Mueller, E. F.
Kitchener, Ont., Can.
66 Behrens, H. J.
20 Boese, W. C.
65 Sperling, H., Ph.D.
37 Veit, F.
37 Zarnke, C. F.
Kittanning, Pa.
14 Fetterly, B.
Knierim, Ia.
20 Mueller, L. A.
Knippa, Tex.
27 Langner, G.
Knowles, Wis.
27 Mall, P.
Knox, Pa.
14 Hahn, A. M.
Knoxville, Ill.
33 Youngdahl, A. C.
Knoxville, Tenn.
36 Davis, W. C.
20 Kellerman, H.
4 Lauritzen, J. R.
36 Schaeffer, W. C., D.D.
4 Children's Miss. Home.
Kolona, Ia.
27 Otto, F.
Kokomo, Ind.
20 Herzberg, E.
Kongsberg, N. D.
20 Meyer, W. C. F.

Kouts, Ind.
20 Hicken, H.
Kramer, Neb.
20 Lohr, G. A., P. Em.
Kramer, N. D.
20 Rubbert, A.
68 Teigen, M.
Krem, N. D.
27 Braun, F.
Kress, Tex.
20 Dippold, L. F.
Krupp, Wash.
20 Gihring, J.
Kutztown, Pa.
1 Bernd, Prof. F. K.
1 Bittner, J. W.
1 Boyer, Prof. C. C., Ph.D.
1 Kressly, Prof. G. S., Lit.D.
1 Lynch, R. B.
1 Schlenker, J. O.
Lacona, Ia.
20 Schreiber, W. S.
La Crescent, Minn.
34 Weichmann, Fr.
La Crosse, Wis.
23 Bergholz, J.
23 Gamm, J.
68 Hellestvedt, J. A.
68 Magelssen, H. G.
68 Myhre, O. C.
68 Nordby, J.
57 Paulson, O.
53 Rumbarger, J. J. S.
68 Vig, E. O.
20 Lutheran Hospital.
Ladysmith, Que., Can.
37 Hamm, M. H.
Ladysmith, Wis.
27 Baumbach, H.
20 Reichmann, R.
68 Ritland, J.
20 Schwartz, E. W.
Lafayette, Ind.
41 Boyer, E. D. S.
41 Derhammer, G. A.
20 Schmidt, P. G.
Lafayette, Minn.
33 Boman, C. B. L.
Lafayette, Ohio.
32 Bucks, D. I.
Lafayette Hill, Pa.
12 Chamberlain, E. A.
Lafe, Ark.
20 Steyer, F.
La Grande, Ore.
59 Bussard, F. W.
La Grange, Ill.
33 Liden, O. E.
20 Ullrich, A.
La Grange, Ind.
30 Estell, T. A.
La Grange, Mo.
20 Heidbreder, H.
La Grange, Tex.
20 Biermann, H. C.
25 Heise, R.
Laird, Sask., Can.
58 Tuerkheim, E.
Lahoma, Okla.
20 Roesel, Ph.
Lake Andes, S. D.
68 Hagen, P. P.
Lake Benton, Minn.
34 Engel, Theo.
42 Nielsen, E. N.
34 Werr, A.
Lake Charles, La.
20 Wegener, T.
Lake City, Fla.
35 Efird, J. K.
68 Mjaanes, K. M. J.

Lake City, Minn.
34 Franzmann, W.
33 Nelson, J. H.
Lake Crystal, Minn.
35 Gamm, E.
Lake Elmo, Minn.
17 Haseley, A.
20 Nickels, C. W.
Lakefield, Minn.
68 Gjerde, S.
20 Kohlhoff, G.
20 Meyer, H.
20 Mueller, H. J., P. Em.
68 Nesvig, L. L.
20 Ristau, P. H.
Lake Geneva, Wis.
23 Fleischer, H.
44 Muegge, J.
Lakeland, Fla.
35 Pugh, W. E.
Lake Mills, Ia.
57 Arevik, J. O.
68 Brun, N. C.
68 Granskou, J.
68 Olsen, G. O.
68 Sletten, O. R.
68 Torgerson, A. J.
Lakenheath, Sask., Can.
4 Roehle, F.
Lake Mills, Wis.
23 Raasch, J. M.
Lake Norden, S. Dak.
68 Eidesvik, E. S.
48 Merijarvi, E. M.
Lake Park, Minn.
57 Christiansen, E.
68 Dahlager, Kr.
57 Halvorson, N.
68 Jahren, J. H.
68 Larsen, B. J.
33 Lehart, N.
68 Norwegian Orphanage.
Lake Preston, S. D.
68 Westermoe, C. M.
Lakeville, Conn.
65 Buehler, Prof. H. G., Ph.D.
Lakeville, Minn.
53 Clemens, J. J.
Lakeville, O.
4 Reuter, F. C.
Lakewood, O.
22 Huber, C., D.D.
20 Kenreich, P.
20 Meyer, J. H.
62 Olsavsky, A.
Lakota, N. D.
68 Haatvedt, L. A.
Lamar, Colo.
27 Volk, C.
Lamartine, Pa.
16 Boord, J. A.
Lamberton, Minn.
4 Lanholz, Chr.
4 Michaelis, E.
57 Tollefson, C. M.
Lamoille, Ill.
27 Decker, H.
Lamont, Ia.
27 Rembold, C. H.
Lampman, S. Can.
4 Rink, A.
Lanark, Ill.
24 Haithcox, H. C., D.D.
Lancaster, Ill.
38 Hightower, C. H.
Lancaster, Minn.
33 Henrickson, M. A.
Lancaster, N. Y.
2 Bock, G. M.

Lancaster, O.
32 Beates, W. A.
15 Hanning, J. A.
20 Kaumeyer, C. A.
20 Mayer, P.
32 Mechling, G. W., D.D.
15 Smith, W. M.
32 Ritter, E. F.
Lancaster, Pa.
12 Alleman, B. F., D.D.
1 Cooper, W. P.
1 Haupt, C. E., D.D.
1 Hine, C. C.
20 Kreinheder, O.
1 Kurtz, M. A.
1 Mayser, F. P., D.D.
1 Reichert, A. J.
12 Roberts, C. S.
1 Rumple, J. W., Ph.D.
1 Schmieder, P. H. C.
1 Sieger, P. Geo.
1 Stolte, J. F.
1 Wessinger, E. L.
1 Whitteker, J. E., D.D.
General Council.
Advent, (E) E. Orange nr. Broad, E. L. Wessinger.
Ascension, (E) W. Helbrank nr. S. Dorwart, vacant.
Christ, (E) W. King and Manor, A. J. Reichert.
Emmanuel, (E) W. Walnut and N. Pine, P. G. Sieger.
Grace, (E) N. Queen and James, C. E. Haupt.
Redeemer, (E) S. Pearl and W. 6th, M. A. Kurtz.
St. Mark's, (E) S. Frieberg nr. E. Green, J. F. Stolte.
Trinity, (E) S. Duke nr. E. King, J. E. Whitteker.
Zion, (GE) E. Vine nr. S. Lime, P. H. C. Schmieder.
General Synod.
St. John's, W. Orange and Arch Sts., B. F. Alleman.
St. Stephen's, S. Duke and Church Sts., C. S. Roberts.
Landa, N. D.
68 Dahle, J. O.
Landestreu, Sask., Can.
20 Predoehl, C.
Landisville, Pa.
12 Gentzler, J. W.
Lane, S. D.
4 Vordemann, C.
20 Walz, G. A.
Lanesboro, Minn.
68 Nestande, P. J.
Lanesville, Mass.
48 Ronka, S. H.
Lang, Sask., Can.
4 Leinweber, J.
Langenburg, Sask., Can.
58 Baehnisch, P.
20 Wiegner, P.
Langford, S. D.
33 Shaleen, C. E.
Langham, Sask., Can.
68 Tollerud, O. J.
Langruth, Man., Can.
45 Christophersen, S. S.
Lanham, Md.
20 Blumenkranz, J.
Lanham, Neb.
52 Klette, O.
52 Richter, R.
Lankin, N. D.
68 Silseth, M. O.
Lannon, Wis.
23 Duerr, E.

Lansdale, Pa.
1 Becker, J. L., D.D.
Lansdowne, Pa.
1 Saul, E.
12 Staley, F. W.
Lansford, N. D.
57 Grindland, J. O.
Lansford, Pa.
1 Boor, L.
1 Kunzmann, P. L.
Lansing, Mich.
54 Krauss, F. M.
20 Woldt, P.
La Otto, Ind.
30 Wallace, W. F.
Lapeer, Mich.
20 Breihan, L. M.
20 Rook, C. A.
Laporte City, Ia.
27 Adix, W. J. F.
Laporte, Ind.
20 Eichstaedt, P.
33 Nelson, A. N.
Laramie, Wyo.
51 Delo, F. S.
La Rose, Ill.
20 Rudolph, W.
Larsen, Wis.
23 Dowidat, J.
68 Molldrem, A. O.
Larson, N. D.
20 Gottberg, C.
LaSalle, N. Y.
7 Bruss, O.
20 Kleist, D. M.
20 Starck, A. W. C.
Latchie, O.
4 Lilje, Otto.
Latimer, Ia.
20 Beer, R. H.
Latimer, Kan.
20 Tiemann, M. W.
Latrobe, Pa.
14 Baker, L. J.
14 Dozer, C. E.
14 Schluttig, R.
Laura, Sask., Can.
20 Schmidt, H. F.
Laurel, Md.
4 Propes, L. P.
Laurel, Mont.
20 Vomhof, H. E.
Laurel, Neb.
55 Andersen, I. M.
20 Rex, F. W.
Laurens, N. Y.
55 Kirkegaard, A.
Laurium, Mich.
20 Bartling, A.
La Valle, Wis.
20 Meyr, G.
La Vernia, Tex.
4 Frueh, N.
Lawler Ia.
68 Bleken, M. K.
68 Heltene, C.
Lawrence, Ind.
22 Pressly, I. H.
Lawrence, Kan.
40 Palmer, S., ret.
40 Stauffer, E. E., D.D.
Lawrence, Wash.
68 Borge, O.
Lawrenceburg, Ind.
4 Grabemann, W.
Laws, Cal.
4 Peters, J. H.
Lawson, S. Can.
57 Hoffstad, R. A.
Lawton, N. D.
68 Sunde, J. S.
Lawton, Okla.
20 Hauer, E.
Lawyersville, N. Y.
65 Hutton, C. A.
Leacock, Pa.
1 Dierolf, C. O.
Lead, S. D.
33 Nyvall, J. W.
68 Petersen, H. J.
Leadville, Colo.
33 Linder, A.
Leavenworth, Kan.
20 Dick, A. G.
Leavenworth, Wash.
23 Haase, G. C.
Lebanon, Ore.
20 Schulenberg, C. F.
Lebanon, Pa.
12 Fenstermacher, I. Z.
1 Leibensperger, A. W.
12 Leidich, O. O.
1 Schmauk, T. E., D.D., LL.D.
1 Shiery, G. H.
12 Stahler, W. E., D.D.
1 Strenge, J. H.
General Council—
Salem Mem., (E) 8th and Willow, T. E. Schmauk, A. W. Leibensperger.
St. James, (E) 2nd and Cumberland, G. H. Shiery.
Trinity, (E) Lehman St., J. H. Strenge.
General Synod—
Seventh Street, ———, O. O. Leidich.
Zion, 9th St. nr. Cumberland St., W. E. Stahler.
Lebanon, S. D.
20 Dommer, W. F.
Lebanon, Wis.
20 Bretscher, C. A.
Leck Killl, Pa.
1 Beer, P. G.
Leduc, Alta., Can.
4 Doering, L.
20 Gerken, A.
58 Masuhr, J.
Lee, Ill.
68 Tweten, J. O.
Leechburg, Pa.
16 Blint, Ed. E., D.D.
16 Himes, T. A., D.D.
14 Reiter, F. A.
Leeds, N. D.
68 Blegen, H. A.
68 Bredesen, A.
57 Brunsvold, A. A.
68 Halvorson, A. D.
68 Monson, I. G.
Leesville, S. C.
7 Austin, J.
7 Boozer, C. P.
7 Boozer, V. Y., D.D.
7 Monroe, P. E.
7 Roof, F. K.
7 Shealy, J. D.
7 Summerland College.
Leetonia, O.
10 Brillhart, H. C.
Leetsdale, Pa.
14 Rupp, L. W.
Lehigh, Kans.
27 Melchert, G.
Lehighton, Pa.
1 Berk, W. H.
1 Kuder, J. H.
1 Straub, H. L.
1 Strauss, W. H.
Leigh, Neb.
20 Erck, H., Jr.
52 Koolen, M.
Leipsic, O.
21 Rhoads, H. S.
Leland, Ill.
68 Johnson, S. A.
Leland, Mich.
20 Haessler, T. C.
Le Mars, Ia.
4 Meyer, J. D.
4 Vollmar, J. J.
Lemasters, Pa.
8 Knipple, J. G. C.
Lemberg, Sask., Can.
4 Kroeger, H.
Lemmon, S. D.
68 Eriksen, J. A.
Lemont, Ill.
33 Colliander, H.
20 Lohrmann, K. F.
Lemoyne, Pa.
8 Manges, E. L.
Lena, Ill.
44 Bahr, F.
20 Buenger, J.
24 Grenoble, B. F.
Lenexa, Kan.
4 Kerl, W. F. H.
Lenoir, N. C.
3 Roof, W. J.
Lenox, Mich.
20 Wichmann, M. P.
Lenox, S. D.
29 Trygstad, A. H.
Lenzberg, Ill.
20 Kaiser, W. J.
Leola, S. D.
27 Taubert, C.
Leonard, Mich.
17 Ewald, H.
Leonard, N. D.
57 Asheim, O. A.
68 Engerholm, J. K.
27 Ide, Fr.
Leonardville, Kan.
33 Eldien, Wm.
33 Engstrand, P. D.
LeRoy, Minn.
68 Svennungsen, D.
Leslie, Mo.
20 Nething, J.
Lester Prairie, Minn.
20 Baumhoefener, W.
20 Spleiss, A.
Lesueur Center, Minn.
27 Tiede, F.
Lethbridge, Alta., Can.
20 Elling, H. J.
4 Grant, C.
Lewisberry, Pa.
39 Stair, R. S.
Lewisburg, O.
32 Peters, H., D.D.
15 Stomberger, J. E.
Lewisburg, Pa.
39 Rose, H. C.
Lewiston, Ida.
23 Hass, M. P.
Lewiston, Me.
20 Janssen, B. W.
Lewiston, Minn.
20 Gaiser, R.
23 Herwig, H. W.
Lewistown, Mont.
20 Meyer, P. E.
68 Walledom, J. C.
Lewistown, Pa.
28 Briner, I. G., ret.
28 Cressman, M. S., D.D.

Lewisville, Minn.
20 Messerli, C.
Lexington, Ky.
20 Wangerin, W. C.
Lexington, N. C.
3 Bame, P. J.
5 Senter, J. M.
3 Thomas, L. A.
Lexington, S. C.
5 Cromer, J. A.
7 Riser, W. H.
7 Shearouse, O. B.
7 Sox, C. J.
7 Taylor, A. R.
Lexington, Tex.
20 Birkmann, G.
27 Gerstmann, F.
20 Hellmann, H. F.
Lexington, Va.
13 Obenshain, J. P.
9 Shuey, J. W.
Libby, Mont.
20 Rohlfing, P. E. F.
Liberty, Ill.
38 Mortensen, M. P.
Liberty, N. Y.
2 Freimuth, H. C.
Liberty, N. D.
68 Olson, Alb.
Liberty, Pa.
39 Streamer, C. R.
Libory, Neb.
20 Ludwig, W.
Lidderdale, Ia.
20 Schmidt, H. P.
Lidgerwood, N. D.
20 Cloeter, J.
Lignite, N. D.
68 Sauer, C. I.
Ligonier, Pa.
14 Buch, Th.
14 McMurray, H. L.
Lilly, Pa.
11 Bender, H. W.
11 Schoch, W. H.
Lily, S. D.
68 Henriksen, A. C.
68 Sunde, L. O.
Lima, O.
20 Bay, A. E.
4 Boerger, A. K.
4 Eckhardt, C. H.
21 Miller, I. J.
21 Spayde, W. C.
32 Trabert, E. A.
Lime Ridge, Wis.
23 Reimers, H.
20 Schwanke, F. T.
Lincoln, Ill.
20 Barthel, J.
4 Meyer, H., P. Em.
4 Schuster, G. H.
20 Uhle, H.
Lincoln, Kan.
20 Hilmer, G. H.
20 Hoyer, J. H. F.
20 Strickert, H. J.
20 Wacker, H.
Lincoln, Mo.
20 Maschoff, Th.
20 Schreiner, H. M.
Lincoln, Neb.
20 Allenbach, G.
55 Ander, K.
43 Badger, R. M.
20 Baeder, W.
27 Burkart, J.
43 Fleck, E. L.
43 Heiner, H.
20 Jeske, J. G.
27 Kloeckner, O.
52 Klotsche, E.
33 Knock, E. G.
52 Kuehne, R.
20 Lohr, P., P. Em.
27 Meyer, A., P. Em.
52 Rabe, F.
52 Vondran, A.
52 Walter, Ernst.
52 Wupper, F., D.D.
General Council—
Swedish, ——, E. G. Knock.
General Synod—
Grace, 14th and F Sts., R. M. Badger.
Friedens, (G) 6th and D Sts., R. Kuehne.
St. John's, (G) 11th and Plum Sts., F. Rabe.
Institutions—
* Tabitha Homes.
* Tabitha Hospital.
Lincoln, Tex.
20 Durow, C.
Lincolnton, N. C.
5 Deaton, J. L.
5 Hite, Enoch.
5 Lohr, L. L., D.D.
Lincolnville, Kan.
20 Senne, M.
Lind, Wash.
4 Labes, W.
4 Wittrock, H., P. Em.
4 Wittrock, H. T. F.
Lindenhurst, L. I., N. Y.
2 Schaefer, A. H.
Lindenwood, Ill.
20 Werfelmann, A. H.
Lindsay, Neb.
55 Anderson, H. P.
20 Gundlach, F. G.
42 Lerager, J. J.
4 Wiebe, B.
Lindsay, O.
4 Johanssen, J. G.
Lindsborg, Kan.
33 Bergin, A.
33 Dahlsten, A. W., D.D.
33 Pihlblad, Pres. E. F., D.D.
33 Bethany College.
33 Old People's Home.
Lindstrom, Minn.
53 Sander, Prof. J., L.H.D.
Lingle, Miss.
31 Witt, E. C.
Linn, Kan.
20 Lehenbauer, C. F.
52 Spehr, P. O.
20 Stolp, P.
Linn Grove, Ia.
68 Ottesen, O. C.
68 Petersen, J. A.
Linton, N. D.
27 Timmcke, H.
Linwood, Ont., Can.
37 Reble, J.
Lionville, Pa.
12 Rice, C. E.
Lipton, Sask., Can.
20 Rohloff, C. P.
Lisbon, N. D.
68 Nesheim, O. J.
Listowel, Ont., Can.
37 Schorten, H.
Litchfield, Ill.
20 Iben, Th.
20 Kuehn, H. P.
38 Leader, H. A.
Litchfield, Minn.
33 Chelgren, E. O.
34 Guse, J.
33 Linner, J. E.
34 Schuetze, M.
Litchville, N. D.
57 Froeyen, L. H.
27 Hummel, C.
Lithopolis, O.
4 Rhiel, C. A.
Lititz, Pa.
12 Clarke, G. D.
1 Weicksel, F. A., Ph.D.
Little Falls, Minn.
68 Mortensen, E.
20 Oehlert, F. J.
33 Peterson, Elof.
Little Falls, N. Y.
61 Putra, P. A.
65 Reumann, G. J.
Littlefield, Tex.
20 Kuecker, A. G.
Little Fork, Minn.
68 Belsaas, O.
Little Mountain, S. C.
7 Harmon, J. B.
7 Long, J. J.
7 Wessinger, J. C.
Little Rock, Ark.
20 Beimke, P.
20 Poppe, A. H.
Littlestown, Pa.
8 Fleck, W. K.
8 Lau, I. M.
Liverpool, N. Y.
2 Gillman, A. F.
Liverpool, Pa.
28 Shaeffer, C. W.
Livingston, Mont.
68 Aaberg, Th.
53 Becker, C. W.
Llanerch, Pa.
1 Heilig, Th., D.D.
Lock Haven, Pa.
1 Bruch, J. F. E.
28 Shindler, C. N.
Lockport, Ill.
33 Benton, J. A.
20 Tedrahn, C. W.
Lockport, N. Y.
20 Barkow, John.
20 Meier, H.
65 Rietz, M. G. L.
Lockridge, Ia.
33 Samuelson, B. M.
33 Sanden, E. H.
Lockwood, Mo.
20 Griesse, A.
20 Mueller, Geo.
Locust, Ia.
68 Tolo, T. O.
Lodi, Wis.
68 Meland, R. J.
Logan, O.
20 Schroeder, F. T.
20 Schutes, G. F.
Logansport, Ind.
20 Stuehm, H. E.
30 Sifferd, L. W.
Loganton, Pa.
28 Reisch, J. E.
Loganville, Wis.
27 Schalkhauser, F.
20 Stoeckhart, E.
Lohman, Mo.
27 Fickenscher, G. C., P. Em.
27 Huhn, B.
20 Reininga, F. H.
Loma, N. D.
68 Peterson, S.
Lombard, Ill.
20 Massmann, O.

Lomira, Wis.
23 Kilian, J., P. Em.
23 Pietz, R.
23 Wolter, H.
London, Ark.
20 Noack, B. F.
Lone Rock, Ia.
20 Fuerstenau, M.
Lone Star, S. C.
7 Leslie, E. W.
Lone Wolf, Okla.
20 Hieber, Em.
Long Beach, Cal.
20 Backhaus, J. L., Prof. Em.
27 Barkow, E., P. Em.
50 Snyder, D. J.
— Swickart, W. R.
20 Wyneken, A. M.
Long Branch, Wash.
4 Bier, H.
Long Island City, N. Y.
20 Merkel, C.
33 Wilson, H. L.
Long Lake, S. D.
20 Erb, W.
27 Woelber, H.
Longmont, Colo.
4 Busch, W. L.
33 Carlson, C. A.
68 Heie, J. J.
Long Prairie, Minn.
20 Koehler, R.
20 Meichsner, E. B.
Loogootee, Ill.
38 Walterick, J. H.
Lorain, O.
20 Moeller, A.
10 Shewell, J. E.
Loretto, Minn.
34 Haar, W.
Los Angeles, Cal.
50 Ball, J. W., Ph.D.
20 Coyner, E. T.
50 Dysinger, W. S.
55 Hansen, N.
50 Hoick, J. E.
14 Holloway, C. L., ret.
55 Johnson, L., P. Em.
20 Kaiser, C. R.
20 Kaiser, J.
4 Kleinlein, A. C.
42 Mailand, Fr.
20 Michel, A. E.
55 Oestergaard, P. J., P. Em.
41 Petersen, A. C.
20 Querl, H. W.
— Scholz, C. T.
20 Smukal, G. H.
68 Sorenson, S. T.
20 Tietjen, M. H.
20 Theiss, J. W.
General Synod—
First Church, 8th and Flower Sts., W. S. Dysinger.
Glendale, R. W. Mottern.
St. Mark's, W. 36th Pl. and Vermont Av., J. W. Ball.
St. Paul's, Euclid Av. and Eagle St., J. E. Hoick.
Joint Synod of Ohio—
Ohio Synod Mission, 1300 W. 8th St., A. C. Kleinlein.
Missouri Synod—
Bethany, Hollywood and Pine Avs., G. H. Smukal.
Christ, E. 46th St. and Hooper Av., J. W. Theiss.
Emmanuel, Griffin and Altara Sts., M. H. Tietjen.
Grace, Vernon and Menlo Avs., E. T. Coyner.
St. John's, 2d and Dacotah Sts., G. H. Smukal.
Trinity, 18th and Cherry Sts., A. E. Michel.
Norwegian Luth. Ch. in America Synod—
Bethlehem, W. 15th St. and Dewey Av., S. T. Sorenson.
Our Saviour's, E. 27th St. and Paloma Av., O. J. H. Preuss.
Los Molinos, Cal.
50 Wiemken, H.
Lost Nation, Ia.
27 Vollmer, G. H.
Loudonville, O.
4 Kuhlman, J. H.
Louisburg, Minn.
68 Marken, O. J.
Louisville, Ky.
22 Burger, W. L.
22 Dunlap, W. C., D.D., Ph.D.
22 Fenner, H. K., D.D.
22 Gardner, J. B.
22 Geesey, M. D.
20 Lange, W. J. B.
22 Moser, W. A.
20 Praetorius, O.
22 Rilling, W. P.
20 Schumacher, J.
22 Waltz, S. S., D.D.
General Synod—
Bethany, Southern Parkway and Evelyn Av., W. L. Burger.
Grace, 26th and Bank Sts., W. P. Rilling.
First Church, 417 E. Broadway, S. S. Waltz.
Memorial, Broadway and 38th St., W. A. Moser.
Second, 2115 W. Jefferson St., H. K. Fenner.
St. Paul's, 2d and Oak Sts., J. B. Gardner.
Third, Storey and Frankfort Avs., M. D. Geesey.
Trinity, Highland and Rubel Avs., W. C. Dunlap.
Missouri Synod—
First German, 1127 E. Broadway, O. W. C. Praetorius.
Second German, 2200 W. Madison St., J. Schumacher.
Louisville, Miss.
31 Murphy, J. H.
Louisville, Neb.
20 Hartmann, T. A. M.
Loveland, Colo.
27 Fleischmann, W.
51 Sibbersen, E. C.
Lovettsville, Va.
6 Maurer, J. E.
9 Richard, Asa.
Lowden, Ia.
20 Brammer, J. H.
Lowell, Mass.
33 Nordgren, P. E.
20 Wenzel, E. C.
Lowell, Wis.
23 Eggert, W.
Lowellville, O.
4 Kittel, G.
Lowemont, Kan.
20 Hafner, G. W.
Lower Salem, O.
32 Boethelt, R. F.
Lowry, S. D.
27 Hanselmann, G. F.
Loyal, Wis.
4 Kemena, E.
Loysville, Pa.
28 Longanecker, A. R.
* Tressler Orphanage.
Luana, Ia.
27 Westenberger, J. H.
Lucan, Minn.
4 Ehmke, M.
4 Roesch, J. J.
Lucas, O.
21 Bright, G. S.
21 Earnhart, T.
Luck, Wis.
55 Bondo, H. W.
55 Krogh, C. H. M.
42 Ravn, R. H.
Luckey, O.
4 Friedrich, M. L.
Ludell, Kan.
20 Moellmer, O. H.
20 Runge, R. G.
Ludington, Mich.
33 Benander, C. A.
54 Gieschen, H., Jr.
42 Holst, J. A.
20 Lossner, O.
Luella, Sask., Can.
20 Boehnke, G. H.
Lundar, Man., Can.
45 Leo, H. J.
Lunds Valley, N. D.
68 Aune, A.
Lunenburg, N. S.
63 Hauser, W. K.
Luray, Va.
9 Huffard, J. A.
5 Snapp, P. L.
Lurich, Va.
13 Killian, J. M.
Luseland, Sask., Can.
20 Pfotenhauer, M. A.
15 Schultz, H. I.
58 Sterzer, C. W.
52 Wolpert, H.
Lutherburg, Pa.
11 Selner, W.
Lutherville, Ark.
20 Roerig, W. H.
Lutherville, Md.
6 Bloomhardt, P. F.
Luverne, Ia.
20 Lothringer, F.
Luverne, Minn.
20 Baumann, H. W.
68 Lund, L. P.
68 Mundahl, J. O.
Luxembourg, Wis.
20 Handrich, H. A.
Luzerne, Ia.
20 Langelette, D. W.
20 Schroeder, G.
Lydia, Kan.
20 Heike, R., Jr.
Lykens, Pa.
12 Jones, C. S.
1 Wahrmann, H. E. C.
Lyle, Minn.
68 Moe, A. E.
Lyman, Wash.
68 Sandmel, A.
Lynbrook, L. I., N. Y.
2 Ruccius, W.
Lynchburg, Ohio.
15 Thomas, J. W.
Lynchburg, Va.
13 Schreiber, O. L., Ph.D
Lyndon, Wis.
20 Huebner, M.
Lynn, Mass.
33 Larson, H.

Lyons, Ill.
20 Nickel, M.
Lyons, Ia.
20 Grimm, H.
Lyons, Neb.
20 Kuehnert, J. P.
Lyons, N. Y.
2 Beiderbecke, H., Jr.
2 Heyd, A.
Lyons, Tex.
20 Hoelter, E.
Lyon Station, Pa.
12 Dise, B. S.
2 Keiser, C. E., Ph.D.
McAlisterville, Pa.
28 Gilbert, E. E.
McClure, O.
21 Rasmussen, R.
McClure, Pa.
28 Forscht, A. C., Ph.D.
1 Latsha, J. A.
McClusky, N. D.
20 Hauser, H.
McConnellsburg, Pa.
8 Jacobs, C. F.
McCook, Neb.
20 Ficken, A.
20 Wockenfuss, G.
McCool Junction, Neb.
43 Fitting, J. C.
McEachern, Sask., Can.
4 Heber, J.
McFarland, Kan.
20 Meyer, W.
Macfarland, Wis.
68 Brandt, R. O.
McGaheysville, Va.
5 Conder, I.
McGregor, Tex.
27 Schwarz, M.
McHenry, N. D.
68 Haugen, T. A.
68 Larsen, Wm. A.
McIntosh, Minn.
68 Dale, J. B. A.
33 Erickson, W. E.
68 Njus, L. J.
McIntosh, S. D.
34 Bast, C.
McKeesport, Pa.
33 Bernhard, J. A.
14 Heckert, J. F.
20 Hemann, A.
16 Matter, F. J.
McKees Rocks, Pa.
20 Mueller, G. A.
14 Myers, J. J.
14 Tarnedde, J. H.
McKinley, La.
20 Scheibe, C. E.
McNabb, Ill.
55 Heede, J. P.
McPherson, Kan.
33 Anderson, E.
33 Dorf, G. A.
Mabel, Minn.
68 Rasmussen, W. A.
Macedon, N. Y.
20 Moeller, W.
Macon, Mo.
20 Selcke, B.
Macon, Neb.
27 Kostbahn, L.
Macungie, Pa.
1 Fritch, G. W.
1 Kopenhaver, W. M.
1 Schmoyer, M. B.
Maddock, N. D.
68 Havneros, I.
68 Hovland, E. S.
Madelia, Minn.
57 Houkom, J. A.
68 Reece, A. A.
Madison, Conn.
2 Lutz, H. F.
Madison, Minn.
20 Helmstetter, Fr.
68 Mostroem, O.
20 Mueller, M. H.
68 Strand, S.
68 Tetlie, P. H.
68 Ebenezer Hospital.
68 Lutheran Normal School.
Madison, Neb.
52 Fricke, H. M.
20 Hensick, H. F.
20 Just, E.
Madison, S. D.
68 Nelson, Alfr.
68 Reigstad, O. S.
4 Welke, E. A.
Madison, Va.
9 Huddle, W. P.
Madison, Wis.
68 Breidablik, J. J.
4 Huber, F. C.
20 Martens, C.
33 Peterson, E. A.
68 Siljan, O. G. U.
53 Snyder, H. E.
27 Wilke, O. J.
Madrid, Ia.
33 Morland, C. O.
33 Old People's Home.
Magnetawan, Ont., Can.
20 Sander, H. W.
Magnolia, Ia.
20 Brauer, F. A.
Magnolia, N. J.
1 Hause, L. G.
Magnolia, Ohio.
10 Allen, G. K.
Mahanoy City, Pa.
1 Kern, I. H., S.T.D.
12 Ritter, C. L.
1 Sanjek, L.
Mahone Bay, N. S.
63 Nelson, W. J.
Mahnomen, Minn.
20 Schuett, E. A.
68 Ylvisaker, N. W.
Maiden, N. C.
3 Speagle, F. M.
Makoti, N. D.
4 Meyer, H.
68 Stockdahl, T. S.
Malcom, Ia.
27 Biermann, O. C.
Mallard, Ia.
20 Cagann, A.
Mallard, Minn.
57 Bode, H. E.
Malmo, Neb.
27 Fischer, C.
33 Magnusson, W. X.
Malta, Mont.
68 Nelson, S. G.
Malvern, O.
4 Fudge, L.
Manasses, Va.
5 Pence, E. Z.
Manawa, Wis.
20 Karpinsky, R. A.
Manchester, Md.
6 Leatherman, C. G.
Manchester, N. H.
33 Evert, J. A.
20 Luecke, L.
Manchester, Pa.
8 Gerstmyer, H. L.
Manchester, Wis.
23 Heidtke, W.
Mancos, Colo.
20 Malatky, R.
Mandan, N. D.
68 Fylling, C. J.
Manfred, N. D.
68 Langseth, J. M.
Manhattan, Kan.
33 Holmstedt, V. E.
33 Scheleen, C. J.
Manheim, Pa.
12 Knittle, J. F.
Manila, Phil. Is.
1 Arps, R. T. A.
Manilla, Ia.
27 Wendt, H.
Manistee, Mich.
4 Klein, F. J.
42 Rodholm, J. A. M.
23 Sonnemann, O.
68 Stenson, O. H.
20 Todt, J. H.
Manistique, Mich.
33 Nelson, Aug.
68 Oeien, L. O.
Manito, Ill.
20 Sieving, Th.
Manitowoc, Wis.
68 Alfsen, A. O.
68 Boyd, E. A.
68 Espeseth, O. K.
23 Hensel, P.
23 Machmueller, K. H.
23 Toepel, K.
Mankato, Minn.
33 Arthur, O. J.
20 Georg, W. F.
68 Jensen, L. P.
34 Manz, J. F. G.
34 Monich, J.
68 Nordgaard, N.
68 Noss, H. T.
20 Schaller, P.
34 Winter, A. F.
34 Immanuel, Hospital.
Manlius, Ill.
24 Oosterling, J.
Mannhaven, N. D.
27 Graepp, J. C.
Manning, Ia.
20 Ansorge, J. M.
Manor, Tex.
33 Scott, A. L.
Manorville, Pa.
16 Langham, J. G.
Mansfield, O.
21 Cochel, G. Z.
10 Hall, J. A., D.D.
21 Houk, A. J.
21 Koller, P. W.
32 Kuhlman, E. J. E.
21 Long, S. P., D.D.
21 Miller, A. C., D.D.
21 Schmucker, M. L.
32 Ziemer, L. H.
21 Zimmerman, J. E.
General Council—
St. Paul's, 95 W. 3d St., L. H. Ziemer.
General Synod—
First Church, Park Av., W., and Mulberry St., S. P. Long.
North Mansfield, A. J. Houk.
St. Luke's, Sturgess, Marion and Park Avs., P. W. Koller.

St. Mark's, Spring Mill St., J. E. Zimmerman.
St. Matthew's, Park Av., A. C. Miller.
Mansfield, S. D.
20 Luebke, H.
Mansfield, Wash.
23 Stern, F.
Manson, Ia.
4 Meier, Wm.
Mansura, La.
20 Tervalon, W. J.
Manteo, N. C.
1 Binder, C. K.
Maple Bay, Minn.
68 Akre, J. E. H.
57 Hjelmsland, J.
Mapleton, Ia.
20 Wehking, C.
Maple Lake, Minn.
20 Streufert, A. R.
Maple Plain, Minn.
33 Peterson, H. R.
Mapleton, Minn.
4 Elsel, P.
Marathon, Ia.
33 Hammarloef, S. F.
Marathon, Wis.
23 Walther, E.
Marcellus, Wash.
4 Rieke, H.
Marcus, Ia.
20 Ilten, A. C.
33 Nordstrom, J. P.
55 Soe, J.
Marengo, Ill.
20 Staats, A. C.
Marengo, Ia.
20 Bayer, G. R.
20 Hinrichs, C. F.
Margo, Sask., Can.
68 Ohnstad, B. L.
Marianna, Ark.
20 Lane, W. H.
Maribel, Wis.
23 Kionka, P.
Marietta, Minn.
68 Boe, T. T.
68 Oppedal, H.
4 Schmidt, T. W.
4 Zenk, A. F.
Marietta, O.
15 Braren, J. S.
15 Vorberg, R. T.
Marietta, Pa.
1 Huntsinger, W. J.
Marine City, Mich.
27 Oberleiter, L.
27 Strauss, Th.
Marine Mills, Minn.
33 Steinert, Th.
Marinette, Wis.
55 Michaelsen, M. B.
42 Plambeck, H.
33 Swenson, E.
23 Westphal, H. C.
Marion, Ind.
4 Ihrig, F.
Marion, O.
4 Mollenauer, S. H.
21 Powell, M. I.
4 Schillinger, J. W.
Marion, Tex.
4 Petersen, Thom.
Marion, Va.
13 Copenhaver, E. H.
13 Cox, C. B.
13 Scherer, Prof. J. J., D.D.
13 College for Women.
Marion, Wis.
20 Baumann, H.
4 Ehmke, J.
4 Ehmke, M. J. T.
4 Kraeft, Ernst.
4 Stubenvoll, E.
Markerville, Alta., Can.
45 Hjalmsson, P.
Markesan, Wis.
23 Schlueter, B.
Marlette, Mich.
42 Stockholm, C.
Marlow, Ga.
35 Nease, S. L.
Marmon, N. D.
68 Johnson, L. Ch.
Marquette, Kan.
33 Andre, A.
Marquette, Mich.
33 Lundgren, C. E.
23 Roepke, W.
Marquette, Neb.
42 Gravengaard, N. P.
Mars, Pa.
4 Spoehr, E. G.
4 St. John's Home for Aged.
Marshall, Mich.
54 Heidenreich, C.
Marshall, Minn.
34 Birkholz, E. A.
34 Poethke, R.
Marshall, Mo.
20 Ehlers, K. H.
Marshall, Wis.
23 Dornfeld, E.
Marshalltown, Ia.
68 Anders, A. J.
20 Dahl, H. P.
20 Heine, J. F. T.
33 Warner, J. P.
Marshfield, Ore.
68 Thorpe, R. O.
Marshfield, Wis.
23 Paetz, A.
23 Thom, L.
4 Viergutz, W.
Martinsburg, Neb.
20 Schaefer, W. C. H.
Martinsburg, Pa.
11 Frey, W. W.
Martinsburg, W. Va.
1 Gerhardt, W., D.D.
6 Hesse, W., D.D.
6 Trump, C. S., D.D.
Martin's Ferry, O.
14 Frank, F. C.
Martinsville, N. Y.
17 Berner, Theo.
20 Schmidt, W. J.
Marysville, O.
4 Dannecker, H. Th.
4 Ebert, D. P.
20 Kuechle, H. C.
Marysville, Pa.
28 Rice, S. L.
Marwood, Pa.
20 Hoyer, G. F.
20 Concordia Orphanage.
Mascoutah, Ill.
20 Herbert, A. W. J.
Maskell, Neb.
68 Tvedt, N. G.
Mason, Tex.
27 Peter, Ph.
Mason, Wis.
57 Yderstad, H. T.
Mason City, Ia.
27 Mall, O. E. G.
68 Vordale, R. M.
Mason City, Neb.
55 Schmidt, C. H.
Maspeth, N. Y.
2 Pretzsch, W. H.
Mass City, Mich.
48 Saarinen, E. W.
Massillon, O.
4 Hax, F. B.
10 Hering, M.
4 Lautenschlager, J. F. A.
62 Manka, J.
Matteson, Ill.
20 Becker, Chr.
20 Merkel, Chr.
Mattoon, Ill.
20 Hagist, H.
Mattoon, Wis.
20 Lorenz, H.
Mauch Chunk, Pa.
1 Rehrig, W. M., Ph.D.
Maumee, O.
27 Schober, L. C., P. Em.
Mauston, Wis.
23 Lutz, W.
68 Madsen, J.
Mavie, Minn.
68 Bjoernson, H.
Max, N. D.
4 Dohmeier, H. H.
Maxwell, Tex.
27 Ziche, C.
Mayer, Minn.
20 Erthal, F. W.
Maynard, Ia.
27 Jahr, E. H.
Maynard, Minn.
68 Eriksen, M. B.
68 Urnes, H. L.
Maytown, Pa.
12 Sutcliffe, A. T.
Mayville, N. Y.
33 Boman, E.
Mayville, N. D.
68 Ylvisaker, I. D.
Mayville, Wis.
27 Herbener, K.
20 Schroth, R.
20 Thusius, C. P.
Maywood, Ill.
53 Eckert, Wm.
41 Gerberding, G. H., D.D., LL.D.
68 Ingvoldstad, O.
20 Kolb, P.
14 Krauss, Prof. E. F., D.D.
41 Reed, H. B.
41 Roth, Paul H.
27 Schreitmueller, Chr.
3 Shealy, P. E.
20 Steege, C.
1 Stump, Prof. J., D.D.
20 Voelz, C. B.
20 Zapf, E.
§ Theological Seminary.
Maywood, N. J.
20 Boehling, J. F.
Meade, Kan.
20 Hilst, W. F.
Mead, Neb.
33 Samuelson, C. G.
Meadow, S. D.
34 Behm, E.
Meadow Grove, Neb.
20 Guettler, A. H.
Meadville, Pa.
12 Heffner, W. C., Ph.D.
14 Scheffer, N.
Mechanicsburg, Pa.
12 Fahs, W. H.
1 Fegley, H. N., D.D.
8 Garnes, S. S.

8 Nicholas, J. L.
8 Sharp, H. H.
— Irving College for Women.
Medford, Ore.
59 Oeser, W. R. M., Ph.D.
Medford, Wis.
44 Gensichen, Fr.
20 Gruber, V.
23 Hilleman, M. L.
Mediapolis, Ia.
33 Stark, Ed.
Medical Lake, Wash.
4 Cronek, J. B.
Medicine Hat, Alta., Can.
20 Griesse, G.
4 Senft, G.
20 Sillak, J.
Medina, N. Y.
20 Poeckler, C.
17 Stender, J.
Medina, N. D.
57 Oland, S. E.
Meeting Creek, Alta., Can.
33 Edlund, O.
Mekinock, N. D.
68 Ness, O. T.
Melby, Minn.
33 Kronberg, S. J.
Melfort, Sask., Can.
20 Hyatt, F. W.
Mellen, Wis.
20 Feldscher, E. W.
Melrose, N. Y.
65 Keller, T. W.
Melrose, Ore.
33 Carlson, J. E.
Melville, Sask., Can.
20 Kuehner, W.
4 Pohlman, C.
4 Schmidt, Prof. H. W.
Melvin, Ia.
27 Albert, A.
Melvin, Ill.
27 Schumacher, W.
Memphis, Tenn.
20 Brueggemann, Mart. J.
20 Schumacher, F.
Mena, Ark.
20 Mallon, K.
Menard, Tex.
20 Karcher, L.
Menasha, Wis.
23 Helmes, J.
Mendon, Ill.
38 Miller, J. C.
Mendon, N. Y.
20 Boschen, J. C.
20 Rohde, P. Th.
Mendota, Ill.
27 Goebel, A.
27 Proehl, C.
27 Voelker, F.
Menfro, Mo.
20 Norden, H. H.
20 Schoeh, J. W.
Menno, S. D.
27 Briest, P. A.
20 Hildebrandt, J. C.
4 Langholz, W.
Menominee, Mich.
33 Linder, F. O.
68 Minne, N. M.
Menomonie, Wis.
23 Auerswald, C. H.
68 Dietrichson, P. A.
68 Haavik, E. C.
23 Schwartz, H.
68 Tollevs, A. T.
27 Woerth, J. M.
Mercedes, Tex.
20 Birkmann, P. G.
4 Herzig, J.
20 Pott, M. W.
Mercer, N. D.
4 Keller, W. L.
4 Keller, W. W. A.
68 Ulvilden, R.
Mercersburg, Pa.
8 Allison, W. M.
Meriden, Conn.
20 Glaser, S. F.
2 Kirsch, Paul A.
33 Lundgren, O.
Meriden, Ia.
20 Walper, L. O.
Merrick, N. Y.
65 Pohlmann, H.
Merrill, Ia.
4 Striepe, H. W.
Merrill, Wis.
20 Clausen, P.
20 Daib, H.
20 Fiehler, W.
23 Fischer, W.
20 Kirchhoefer, A.
68 Madland, H.
33 Monell, A. E.
20 Schliepsiek, J. G.
20 Schliepsiek, Th.
4 Schmidt, K. F.
Merton, Wis.
27 Kusch, J.
Mesita, Colo.
55 Bentsen, N.
Meta, Mo.
20 Lohrmann, C.
Metiskow, Alta., Can.
68 Lofthus, J. A.
Metropolis, Ill.
27 Allgeier, J.
60 Hursh, J. G. M.
27 Wittke, H.
Metropolitan, Mich.
33 Walters, B. E.
Metz, Mich.
27 Muenzinger, R.
Meyersdale, Pa.
16 Frantz, J. L.
Meyersville, Tex.
27 Gogolin, P.
Miami, Fla.
33 Karl, C. J.
Miamisburg, O.
32 Christy, V. B.
32 Herold, J. S.
Michigan City, Ind.
4 Meyer, A. P.
33 Nystroem, J. E.
4 Prange, J. H.
20 Sauer, O. A.
4 Wickemeyer, H.
Michigan, N. D.
68 Wulfsberg, J.
Midale, S. Can.
68 Waldal, M. O.
Middlebrook, Va.
9 Hasskarl, G. C. H., Ph.D.
Middleburg, Pa.
28 Hayes, H. D.
Middleburg, N. Y.
65 Amick, G. W. W.
Middlebury, Ind.
30 Bream, C. S.
Middle Lancaster, Pa.
14 Goehring, I. J.
Middlepoint, O.
32 Barthelmas, J.
Middle River, Minn.
68 Nesset, A. O.
Middletown, Conn.
33 Anderson, C. E.
20 Derwig, G. A.
2 Hingkeldey, E.
Middletown, Md.
6 Hartman, W. A.
6 Hedges, S. A.
6 Settlemyer, W. H.
Middletown, N. Y.
2 Fechner, G. A.
Middletown, O.
4 Schmidt, H. G. C.
Middletown, Pa.
12 Bergstresser, F.
12 Hocker, M. P., D.D.
— Emmaus Orphanage.
Middleton, Wis.
4 Scherbel, E. F.
Middle Village, N. Y.
2 Peterson, D. W.
Midland, Mich.
20 Bienert, R. O.
20 Linsenmann, Karl.
Midland, S. D.
20 Pullman, G. H.
Midway, Tenn.
36 Harr, F. M.
Mifflinburg, Pa.
28 Aurand, F.
28 Rearick, W. M.
Mifflintown, Pa.
28 Morgan, E. M.
Mifflinville, Pa.
1 Dry, C. F.
Milaca, Minn.
33 Dagner, G. L.
20 Nauss, E.
68 Rem, O. O.
Milan, Ind.
44 Born, E. A.
Milan, Minn.
68 Bergee, Th.
68 Svrdal, P. R.
Milan, Wis.
20 Janssen, I.
Milbank, S. D.
20 Israel, W. J.
20 Wessler, F.
Mildred, Pa.
1 Smith, A. L.
Miles, Tex.
27 Gehret, L.
1 Kummer, P.
Miles City, Mont.
27 Groth, H.
20 Kretzmann, M. C.
27 Schulte, F.
Milford, Ill.
27 Krebs, A. C.
Milford, Neb.
27 Fleischmann, A.
20 Klawitter, E.
Milford Center, O.
20 Knust, H. C.
Millard, Neb.
27 Hammer, E. J.
Millbrook, Ill.
68 Engum, H. G.
Mill Creek, Pa.
11 Fry, E. N.
Milledgeville, Ill.
24 Kauffman, J. C., D.D.
Millersburg, Ind.
30 Sifferd, C. W., D.D.
Millersburg, O.
10 Poat, W. F., LL.D.
Millersburg,, Pa.
12 Musselman, J. H.
Millet, Alta., Can.
68 Kjoes, T. Q.

Milliken, Colo.
4 Grombach, C.
Millstadt, Ill.
20 Reuter, W.
Milltown, Wis.
55 Carlsen, N. C.
Millvale, Pa.
16 Hill, J. J., D.D.
14 Oevermann, C. H.
Millville, Minn.
34 Lindloff, W.
Millville, N. J.
1 Wein, L. E.
Millville, Pa.
39 Peter, B. A.
Milnor, N. D.
68 Lavik, R.
68 Roan, T. T.
Milroy, Pa.
28 Hutchison, J. W.
28 Lubold, R. L.
Milton, Ind.
30 Heltzel, D. P.
Milton, N. D.
68 Aarthun, J.
68 Haugen, O. H.
Milton, Pa.
39 Reimensnyder, J. M., D.D.
39 Richter, J. A.
Milton, Wis.
23 Zimmer, G. A.
Milwaukee, Wis.
20 Albrecht, Ed.
20 Albrecht, Prof. M. J. F.
23 Baebenroth, A.
53 Beates, J. F.
23 Bendler, A.
20 Bergen, F.
20 Bergmann, Prof. A. E.
23 Bergmann, H.
23 Brenner, J.
20 Craemer, C. J.
20 Crull, Aug., Prof. Em.
20 Dallmann, W.
20 Destinon, V. T.
23 Diehl, H.
20 Dietz, C. F.
20 Dietz, C. F., Jr.
23 Dornfeld, E. P.
20 Duemling, E.
23 Ebert, H.
20 Engelbrecht, O. F.
53 Frick, W. K., D.D.
27 Fritschel, H. L.
20 Gaenssle, Prof. C.
23 Gausewitz, C.
53 Genszler, G. W.
23 Gieschen, Hein.
20 Giese, F. C.
23 Graeber, Fr.
23 Grunwald, E.
20 Haendschke, R.
20 Hagerdorn, O.
20 Hamann, Prof. E.
20 Hattstaedt, Prof. O.
20 Hausmann, T. W.
23 Hoenecke, W.
17 Hoessel, C.
20 Homann, Prof. C. J.
20 Huth, Prof. C.
23 Jenny, J. W.
23 Kaiser, C. F. J.
20 Kaiser, Oscar.
23 Karrer, J.
23 Kionka, M.
20 Kissling, Th. E.
23 Knuth, H.
23 Koch, J.
20 Kuechle, G.
23 Kupfer, F.
23 Lieberum, K. L.
20 Loeber, G. H. A.
20 Luley, Frank J.
55 Matthiesen, K. M.
68 Masted, L. L.
20 Matthes, W.
20 Meyer, Fr.
4 Meyer, H.
23 Monhardt, H.
20 Mueller, Prof. G. W.
53 Naumann, C. A.
23 Nommensen, B. P.
23 Raetz, Fr.
20 Ross, Prof. C.
53 Roth, Paul W.
20 Rubel, J. F.
53 Rubrecht, G. K.
68 Sagen, L. M.
20 Schmidt, H. G.
20 Schmidt, J. C.
23 Schrader, E.
44 Schubarth, E. F.
20 Schulenburg, J.
23 Schultz, E.
20 Sievers, B.
20 Sprengeler, H. F.
68 Stearns, G.
20 Steege, H. A.
20 Strasen, J.
33 Swenson, Frank.
23 Tacke, A.
23 Thiele, Prof. G.
23 Thurow, G. M.
23 Uplegger, Prof. F.
20 Wangerin, T. M.
53 Weiskotten, C. P.
General Council—
Epiphany, (E) 2d and Clarke, G. K. Rubrecht.
First Swedish, (S) 7th Av. and Madison. F. Swenson.
Lake Park, (E) Park Pl., P. W. Roth, Acting Pastor.
Redeemer, (E) 16th bet. Grand and Wells, W. K. Frick.
Reformation, (E) 35th and Elm, C. A. Naumann.
Resurrection. 26th and Auer Av., J. F. Beates.
Institutions—
20 Children's Home.
20 Concordia College.
§ Deaconess Motherhouse.
— Layton Home.
20 Luth. High School.
§ Milwaukee Hospital.
20 Walther League Hospice.
Minatare, Neb.
20 Heins, J.
Minden, Neb.
20 Guelker, A. C.
55 Jensen, H. P.
33 Larsen, H. A.
Mineola, Ia.
27 Sitzler, O.
Minersville, Pa.
1 Karsch, C. G.
12 Minemeier, J. J.
Minerva, O.
10 Larrick, C. U.
Minneapolis, Minn.
57 Aas, E.
68 Aasen, A. O.
68 Anderson, Chr.
53 Bartsch, C. H.
57 Birkeland, K. B.
57 Blegen, Prof. J. H.
68 Boe, Prof. L. W.
53 Bosserman, H. L.
53 Christy, W. P.
68 Dahl, A. L.
68 Dahl, T. H., D.D.
68 Dahl, T. H.
53 Deck, L. B.
34 Dowidat, P. C.
53 Drahn, W. C.
68 Eggen, Th.
53 Elmquist, A. F., Ph.D.
33 Elving, C. E.
57 Evjen, Prof. J. O., Ph.D.
68 Fossum, L. O.
27 Fritschel, Theo.
68 Gjevre, A. H.
68 Green, L. E., P. Em.
68 Grefthen, O. L.
68 Grimsby, H. P.
68 Gryting, T. L.
68 Guldseth, O.
57 Hagen, W. M.
68 Halvorsen, M. L.
68 Hansen, H. J.
57 Harbo, E. P.
27 Hartig, H.
53 Haupt, A. J.
62 Hauser, Chas. K.
33 Hedberg, J. E.
68 Hegland, E.
68 Hendricks, J.
57 Hendrickson, Prof. H. N.
57 Helland, A.
68 Holseth, M. C.
68 Holter, K. C.
68 Hougstad, C.
20 Huchthausen, Joh.
33 Hultkrans, J. G.
57 Hustoft, O.
68 Hvid, H. Z.
68 Isolany, G. N.
68 Jensen, E.
68 Johnson, Ed.
33 Johnson, H. P.
68 Juul, M. B.
68 Juul, O. G.
68 Kildahl, H. B.
20 Kolbe, F. H.
68 Kvaase, D.
68 Larsen, G. A.
68 Lee, G. T.
— Lenker, J. N., D.D.
4 Loeb, E.
55 Lund, A. W.
33 Lund, E., Ph.D.
48 Mantta, J.
57 Midthun, M. M.
33 Miller, S. M.
57 Mills, Wm.
57 Morgan, C.
26 Nachtsheim, E. G.
33 Nelson, O. A.
57 Nordberg, C. E.
68 Norem, O. A.
68 Norlie, O. M., Ph.D., LL.D., S.T.D.
57 Nydahl, Prof. J. L.
68 Nygaard, J. A.
57 Oftedal, A.
57 Oftedal, G.
68 Oppegaard, A. O.
57 Pedersen, J. U.
68 Peterson, N. O.
68 Peterson, S. C. N.
33 Petri, Prof. C. J., D.D.
20 Prange, H.
68 Preus, J. W.
68 Quill, C. J.
53 Ramsey, A., D.D.
68 Rendahl, J. J.
53 Rockey, C. J.
68 Saeterlie, H. M.
20 Salvner, J. L. B.
33 Samuelson, A.
27 Schaffnit, C. F.

27 Schaffnit, F. A.
20 Schmidt, O. H.
33 Schuch, E.
33 Shipp, J. E.
68 Shurson, H. O.
33 Sjoegren, P. N.
68 Skaar, J.
57 Sletten, O. H.
68 Solberg, C. K.
33 Stark, G. K.
33 Stone, E. O.
68 Sumstad, M. O.
42 Tarpgaard, A. J.
68 Thorpe, C. S.
57 Tolleison, S. R.
53 Trabert, G. H., D.D.
57 Vang, C. S.
34 Vartdal, A. J.
33 Wendell, C. A.
18 Wiek, A. L.
33 Werner, E. J., D.D.
27 Wilke, A.
57 Winther, P.
33 Wyman, F. W.

General Council—
Grace, (E) Harvard and Delaware Sts., S. E., C. A. Wendell.
Holy Com., (E) 21st Av. S. and 32d, H. L. Bosserman.
Holy Trinity, (E) 29th Av. S. and 29th.
Messiah, (E) 13th Av. S. and 10th, S. M. Miller.
Redeemer, (E) Western Av. nr. Cedar. C. J. Rockey
Richfield, (E) 58th and Blaisdell Av., A. J. Haupt.
Salem, (E) 28th and Garfield Sts., G. H. Trabert.
St. James, (E) 43d and Wentworth, W. C. Drahn.
St. John, (E) Chicago Av. and 17th St., A. F. Elmquist.
St. Mark's, (E) Lyndale and 23d Av. N., W. P. Christy.
Augustana, (S) 11th Av. S. and 7th, C. J. Petri.
Bethany, (S) 36th Av. S., and 39th St., J. E. Shipp.
Bethel, (S) 30th Av. N. and Emerson Av., J. G. Hultkrans.
Bethlehem, (S) 14th Av. N. and Lyndale, E. Schuch.
Ebenezer, (S) 28th Av. S. and 22d St., O. A. Nelson.
Elim, (S) 24th and Talmage Avs., C. A. Wendell.
Emanuel, (S) Monroe and 13th Av., N. E., G. K. Stark.
Gethsemane, (S) Hopkins. vacant.
Gustaf Adolf, (S) 27th Av. and Lincoln St., A. Samuelson.
Lebanon, (S) 36th St. and 21st Av., C. E. Elving.
Salem, (S) 42d Av. N. and Dupont, F. W. Wyman.
St. Paul's, (S) 15th Av. S. and 28th, E. O. Stone.
Tabor, (S) Chowen Av. and W. 46th St., E. Lund.
Zion, (S) 33d and Pillsbury Av., H. P. Johnson.

Institutions—
57 Augsburg College and Sem'y.
33 Augustana Children's Home.
— Fairview Nor. Hospital.
33 Minnesota College.
57 Norweg. Luth. Hospital.
57 Norweg. Deaconess Institute.
57 Norweg. Luth. Rescue Home.
27 St. Andrew's Hospital.
68 Thomas Hospital.
— Hospice for Young Women.

Minneota, Minn.
68 Hinderlie, E. J.

Minnesota Lake, Minn.
20 Schnitker, J. H.

Minnewaukon, N. D.
68 Elstad, O. H.

Minocque, Wis.
23 Koelpin, A.

Minot, N. D.
68 Gullixon, T. F.
20 Hartmann, W. H.
68 Loenne, J.
68 Lund, T. J.
57 Michaelson, J. R.

Mishawaka, Ind.
30 Gaff, A. E.
20 Turk, O.

Mishicott, Wis.
23 Kirchner, H.
23 Zell, E.

Mission, S. D.
64 Marxhausen, E. J. A.

Missoula, Mont.
33 Anderson, T. V.
20 Mertz, G. H.

Mistawasis, Sask., Can.
68 Wessel, S.

Mitchell, Ia.
27 Reinecke, W.

Mitchell, Neb.
20 Bangerter, E.

Mitchell, Ont., Can.
20 Ness, W.
20 Dede, A.

Mitchell, S. D.
43 Enger, J. R.
68 Jordahl, E.
20 Troemel, G. A.

Moberly, Mo.
20 Acker, L.

Mobile, Ala.
20 Hennig, H. M.
— Kielland, A. H.
27 Kusch, J.
— Seamen's Mission.

Mobridge, S. D.
68 Arne, K. J.
34 Fuerstenau, A.
34 Kionka, E. G. B.

Mocksville, N. C.
3 Ketchie, W. R.

Mohall, N. D.
68 Hjermstad, H. A. L.

Mohnton, Pa.
1 Heffner, C. G.

Moline, Ill.
33 Bergstroem, A. F.
33 Ekstroem, E.
33 Hult, A.
33 Nordgren, N.
33 Olson, F. G.
33 Tillberg, W.
20 Winter, L.
33 Luth. Hospital.

Monaca, Pa.
14 Gilbert, H. S.
14 Rosenbaum, R. G.

Mondovi, Wis.
68 Flekke, M.
20 Pfund, C. A. E.
68 Norson, E. A.
20 Schedler, P.
20 Wedel, K.
68 Wik, H. C.

Monessen, Pa.
4 Albrecht, E. H.
16 Keller, C. E., D.D.

Monmouth, Ill.
33 Purn, O.

Monmouth, Me.
— Banghart, C. L.

Monona, Ia.
27 Wappler, O.

Monongahela, Pa.
16 Allbeck, M. M.

Monroe, Mich.
54 Ehnis, G.
20 Frincke, H.
4 Kaminski, C.
20 Roeder, A.
20 Rohn, A. W.
54 Zapf, H.
20 Luth. Old Folks Home.

Monroe, N. C.
5 Boger, W. J.

Monroe, Wis.
24 Gunderman, L. F.

Monroeville, Ind.
20 Hassold, S.
30 Ziemer, H. E.

Monrovia, Md.
6 Poffenbarger, R. S.

Montague, Mich.
20 Schriefer, F.

Montello, Wis.
23 Theobald, O.

Montevideo, Minn.
68 Anderson, Abel.
57 Bergh, O. N.
27 Groth, O. H.
68 Mason, J. M.
57 Pedersen, L.
20 Ristow, C. W.
20 Wolff, O. C.

Monte Vista, Colo.
20 Mueller, Henry J.
20 Mueller, M. L.

Montgomery, Pa.
39 Bergstresser, F. L., D.D.
39 Dietterich, E. E.
39 Tholan, S. F.

Montgomery City, Mo.
20 Mueller, M. O.

Monticello, Ia.
27 Ide, S. T. M.
27 Mardorf, C., Sr.
27 Streeb, H.
20 Schuetz, W. H. L.

Monticello, Minn.
34 Schierenbeck, R.
33 Schaffer, P. G.

Montoursville, Pa.
39 Sunday, O. E.

Montpelier, O.
21 West, J. A.

Montreal, Que., Can.
68 Braaten, K. F.
37 Jestinsky, E.
66 Lamartine, Ph.
1 McCreery, L. M.

Moorefield, Neb.
20 Pebler, W. K. M.

Mooresville, N. C.
3 Thomas, L. A.

Moorhead, Ia.
55 Hansen, E.
42 Larsen, L. C.

Moorhead, Minn.
68 Aasgaard, Prof. J. A.
68 Anderson, M., D.D.
33 Cavallin, J. O., D.D.
33 Ekman, F. M.
53 Ramsey, J. McC.
68 Tanner, Prof. J.
53 Ulrich, W. S.
68 Concordia College.
Moose Jaw, Sask., Can.
4 Hennig, W.
Moose Lake, Minn.
57 Caspersen, H. C.
33 Sundquist, L. J.
Mora, Minn.
68 Hanson, S. E.
57 Jensen, J. Th. T.
68 Reitan, B.
20 Storm, R.
Morgan, Minn.
4 Herrewig, C.
34 Horn, P. E.
Morgantown, W. Va.
14 Berry, W. H.
Morris, Alta., Can.
68 Borlang, A. O.
Morris, Ill.
68 Aarrestad, T.
68 Qually, B. C.
Morris, Minn.
68 Dolven, A. O.
57 Olson, Andr.
20 Pasche, F. E.
4 Pilgrim, G. A.
20 Rosenwinkel, K. L.
68 Thornell, J.
Morrisburg, Ont., Can.
66 Bermon, J. F.
Morrison, Ill.
20 Weeke, P. J. G.
Morrisonville, Wis.
68 Reque, L. S. J.
23 Stern, G.
68 Walstad, J. N.
Morris Run, Pa.
33 Samuelson, J. P.
Morristown, Minn.
20 Zitzmann, A.
Morristown, Tenn.
36 Graichen, J. G.
Morse, Sask., Can.
4 Judt, Joh.
4 Kohlmeier, Ch.
Morton, Minn.
34 Parisius, H.
Morton Grove, Ill.
23 Heidtke, O.
Moscow, Ida.
68 Grimsrud, C. M.
51 Groseclose, A. L.
68 Hall, M. A.
Motley, Minn.
4 Knoll, M.
Mott, N. D.
68 Casperson, J. K.
Moulton, Tex.
27 Heinecke, H. A.
Mound City, S. D.
34 Behrens, W.
34 Renner, J. H.
Moundridge, Kan.
20 Lutz, A. F.
Moundsville, W. Va.
14 McDaniel, R. E., D.D.
Mountain, N. D.
45 Olafsson, K. K.
Mountain Lake, Minn.
20 Roemer, C.
Mountain Park, Okla.
20 Jagels, G.

Mount Angel, Ore.
68 Rogn, H.
20 Zehe, F.
Mount Carmel, Pa.
39 Hummer, J. I.
Mount Carroll, Ill.
20 Estel, Ph. S.
20 Estel, Th. S.
30 Mykland, G. K.
Mount Clemens, Mich.
20 Held, J.
20 Schatz, C. F., P. Em.
20 Wissmueller, L. A.
20 Ziemendorf, Ph.
Mount Holly, N. C.
5 Kohn, E. H.
Mount Holly, N. J.
1 Bornhold, J. F.
Mount Holly Springs, Pa.
8 Dolbeer, W. H., D.D.
Mount Horeb, Wis.
68 Anderson, E. R.
68 Espelien, E. E.
68 Green, J. M.
68 Gunderson, S.
68 Nilsen, K. G.
Mount Jackson, Va.
9 Copenhaver, B. A.
Mount Jewett, Pa.
33 Wilfrid, A. A.
Mount Joy, Pa.
1 Kercher, G. A.
Mount Leonard, Mo.
20 Flessa, P.
Mount Morris, Ill.
24 Zimmerman, H. E.
Mount Olive, Ill.
20 Broders, C. J.
20 Feddersen, P. N.
4 Nottbohm, E.
Mount Penn, Pa.
1 Snyder, J. F.
Mount Pleasant, Mich.
20 List, W.
Mount Pleasant, N. C.
20 Alston, J.
3 Fisher, Prof. J. H. C.
5 Miller, L. D.
3 Mt. Pleasant Collegiate Institute.
3 Mount Amoena Sem'y.
Mount Pleasant, Pa.
14 Leatherman, R. L.
Mount Prospect, Ill.
20 Mueller, J. E. A., Jr.
Mount Pulaski, Ill.
20 Brenner, R.
44 Marohn, A. A.
Mount Sidney, Va.
9 Day, C. H.
Mount Sterling, Ill.
20 Gerken, G., P. Em.
Mount Union, Pa.
11 Shannon, J. W., D.D.
Mount Vernon, N. Y.
61 Berg, Jas.
2 Berkemeier, G. C., D.D.
61 Fry, H. J.
33 Ohlson, O. W.
20 Sommer, Ch.
2 Staudermann, E.
2 Wartburg, (GE) Orphans' Home.
— Marie Louise Home for Aged.
— Wartburg Orphanage.
Mount Vernon, S. D.
68 Thompson, T.
Mount Vernon, Wash.
33 Andeen, G. K.
59 Holl, W. F.

Mount Wolf, Pa.
12 Livingston, G. A.
Mukwonago, Wis.
23 Rader, L.
Mulberry, Ind.
41 Lessenhop, Prof. F. W.
41 Seiberling, W. J.
41 Weidner, Institute.
Mullan, Ida.
33 Hartelius, H. F. H., Ph.D.
Muncie, Ind.
22 Donaldson, W. C.
Muncy, Pa.
39 Steck, W. F.
Munger, Mich.
20 Walther, E.
Munising, Mich.
33 Burman, J. A.
Munith, Mich.
54 Stevens, E.
Munson, Pa.
20 Muhlhaeuser, J.
33 Youngberg, C. J.
Murdock, Neb.
20 Peters, J. W.
Murphysboro, Ill.
20 Schneider, F. J.
Murraysville, Pa.
16 Woods, O.
Muscatine, Ia.
27 Haefner, J.
29 Mendenhall, G. N.
27 Reinemund, H.
27 Reinsch, J. F.
27 Luth. Orph. and Home for Aged.
Muscoda, Wis.
20 Smukal, E. G.
Muskegon, Mich.
68 Austad, T. J.
33 Lorimer, J. E.
20 Norden, H. E.
42 Oestergaard, A.
68 Steffenson, B. O.
Muskogee, Okla.
20 Kuehnert, A. M.
Myerstown, Pa.
1 Uhrich, F. H.
1 Youse, A. E.
Myersville, Md.
6 Umberger, J. B.
6 Willis, Jas.
Myleen, Alta., Can.
4 Willing, W.
Myrtle, Minn.
27 Staehling, J. O.
Nace, Va.
13 Utt, J. D.
Nachusa, Ill.
24 King, W. N.
29 McCulloch, J. A.
* Nachusa Orphanage.
Nanticoke, Pa.
1 Hibian, A.
14 Neudoerffer, J. J.
Napa, Cal.
20 Hoernicke, S.
Naper, Neb.
20 Cordts, W. H.
Naples, S. D.
68 Huseth, H. F.
68 Rachie, C. L.
Napoleon, Ind.
44 Doering, O.
Napoleon, N. D.
20 Riedel, M. W.
57 Tou, E. H.
Napoleon, O.
4 Dammann, L.
20 Fischer, W. L.
4 Haas, Geo.

20 Huge, H.
20 Lankenau, F. J.
20 Thun, G.
Napoleonville, La.
20 Berger, E. R.
Nappanee, Ind.
41 Wesner, J.
Narberth, Pa.
1 Nidecker, J. E., D.D.
Nardin, Okla.
20 Klaus, W. G.
Narrowsburg, N. Y.
2 Otten, F. W.
Nashotah, Wis.
68 Noelstad, C. J.
Nashua, Minn.
20 Gutknecht, Th.
Nashville, Ill.
68 Bruegemann, G. W.
20 Scharlemann, E., Ph.D.
20 Schlegel, K. G.
Nashville, Kan.
20 Meyer, H. F.
Nashville, Tenn.
22 Ahl, A. W.
22 Kayhoe, J. F. F., LL.B.
General Synod—
First Church, Fifth Av. N., nr. Union St., A. W. Ahl.
St. Paul's, 8th Av. E. and Garfield St., J. F. F. Kayhoe.
Natoma, Kan.
20 Ruff, J. F.
Natrona, Pa.
14 Amschler, J. G.
14 Meier, M. A.
Naugart. Wis.
23 Geiger, H.
Naugatuck, Conn.
2 Baum, M. A.
33 Bostrom, C. D.
20 Kories, E.
Nauvoo, Ill.
27 Hertel, W., P. Em.
Navasota, Tex.
20 Albers, G. C.
Nazareth, Pa.
1 Dry, M. M.
1 Erdman, A. E.
1 Kleckner, G. S.
1 Klick, J. A.
Nebraska City, Neb.
43 Bollinger, M. E.
43 Zimmerman, H.
Neche, N. D.
4 Heidmann, A.
Neenah, Wis.
55 Andreasen, M. N.
23 Froehlke, A.
53 Sommer, A. J.
Negaunee, Mich.
48 Kava, F. W.
Neillsville, Wis.
23 Brandt, H.
23 Parisius, W.
Nekoosa, Wis.
20 Schliebe, M. E. C.
Nelson, Minn.
33 Ording, Peter E.
Nelson, Wis.
68 Moeller, F. A.
68 Swenson, J. F.
Neola, Ia.
55 Vammen, J. H.
Neosho, Wis.
23 Stock, A. C.
Neponset, Ill.
44 Linker, R. G.

Nerstrand, Minn.
68 Berven, S.
68 Hauge, A. E.
Nescopeck, Pa.
1 Bachofer, A.
1 Young, J. H.
Neshkoro, Wis.
20 Albrecht, W.
20 Janke, A. H.
20 Schroeder, P.
Netawka, Kan.
20 Juergensen, P.
Neudorf, Sask., Can.
58 Richter, M.
4 Schmok, E.
20 Wetzstein, C. T.
Neustadt, Ont., Can.
17 Schulz, H.
17 Ziemer, G. H.
Nevada, Ia.
29 Shirck, F. R.
Nevada, O.
21 Laughbaum, W. C.
Nevis, Minn.
57 Loegeland, A. J.
Newark, Ill.
68 Mortvedt, A. O.
68 Shefveland, O.
Newark, N. J.
2 Braune, O. E.
65 Jensen, M. A.
20 Keyl, T. S.
2 Leonhardi, A.
2 Novomesky, L.
2 Siebert, W. L.
65 Walz, M. F.
61 Waters, M. S.
General Council.
Grace, (E) Mercer and High, M. S. Waters.
St. John's, (G) Court and Lincoln, A. Leonhardi.
St. John's, Halsey St., O. E. Braune.
St. Paul's, Bergen St. nr. 16th Av., vacant.
General Synod—
Trinity, ——, M. F. Walz.
Missouri Synod—
Grafton Av. Mission, T. S. Keyl.
Newark, O.
15 Greenawalt, H. L.
15 Schmitt, G. B.
New Baltimore, Mich.
27 Probst, H.
New Bedford, Mass.
2 Reumann, H.
New Bedford, O.
4 Heiserman, J. F.
New Berlin, Ill.
20 Wittrock, H.
New Berlin, O.
4 Krause, A.E.
4 Ferne, W. J.
32 Weber, H. T.
New Berlin, Pa.
28 Fassold, J. C., Ph.D.
Newberry, S. C.
7 Boland, L. P.
7 Bowers, Prof. A. J., D.D.
7 Dutton, W. H.
7 Fulenwider, E.
7 Harms, Pres. J. H., D.D.
7 Newberry College.
New Bloomfield, Pa.
28 Weeter, J. W., D.D.
New Boston, Mich.
20 Schuessler, H. G.
New Bremen, O.
— Bertram, F. W.

New Britain, Conn.
2 Gaudian, M. W.
33 Oehman, S. G., D.D.
20 Steege, A. C. Th.
New Brookland, S. C.
5 Lybrand, E. L.
New Brunswick, N. J.
2 Dewald, J. A.
2 Szabo, A.
Newburg, Wis.
23 Hahnke, W.
23 Petermann, A.
Newburgh, N. Y.
2 Behnke, F. W.
New Cambria, Kan.
40 Utesch, J. H.
New Castle, Pa.
48 Maattala, E.
14 Miller, J. H., Ph.D.
14 Miller, W. C.
14 Riffer, P.
16 Smith, R. L.
Newcomerstown, O.
1 Nicholson, H. M.
New Corydon, Ind.
30 Smith, M. L.
New Cumberland, Pa.
8 Martin, D. S.
New Douglas, Ill.
14 Buth, J.
Newell, Ia.
42 Faber, Aug.
20 Kreutz, Fr. R.
4 Schalinske, E.
New Effington, S. D.
57 Erickson, E. L.
68 Fretheim, A. E.
Newell, S. D.
20 Weinhold, P.
New England, N. D.
4 Geyers, W.
68 Helleklev, L. O.
New Era, Mich.
68 Helland, C. K.
New Florence, Pa.
16 McSherry, G. W.
Newfolden, Minn.
57 Gilseth, A.
New Freedom, Pa.
8 Hain, A. S.
New Germantown, N. J.
65 Empie, C. G.
New Germany, Minn.
20 Ernst, W. L. T.
20 Rolf, Theo.
Newhall, Ia.
20 Dornseif, Ph. J.
New Hamburg, Ont., Can.
37 Mosig, H. R.
37 Schewe, W.
New Hampton, Ia.
27 Ide, G. J.
27 Stolz, P. E.
New Haven, Conn.
65 Ainsworth, J. E.
1 Clay, Prof. A. T., Ph.D., LL.D.
2 Keller, A. F.
20 Kretzmann, J. C.
1 Martin, A., D.D.
2 Mekler, R., Ph.D.
33 Nelson, C. H.
2 Voigt, H. W.
General Council—
Bethesda, (S) 855 State St., C. H. Nelson.
Emanuel, (G) Humphrey St. bet. State and Pleasant Sts., H. W. Voigt.
Trinity, (G) Orange and Wall Sts., A. F. Keller.

General Synod—
First Church, Lawrence and Foster Sts., J. E. Ainsworth.
Missouri Synod—
Zion's, (G) Davenport Av. and Ward St., J. C. Kretzmann.

New Haven, Ind.
20 Beyer, J. F. G.
20 Kohlmeir, H. B.

New Haven, Mich.
27 Brokering, H.
20 Bublitz, F. W.
20 Torney, H., P. Em.

New Haven, Mo.
20 Burmeister, J. C. F.

New Haven, W. Va.
67 Keyser, J. H.

New Holland Ill.
20 Guemmer, M. H. A.

New Holland, Pa.
1 Mountz, S. M.

New Holstein, Wis.
20 Goltermann, P. F.

New Kensington, Pa.
14 Burgdorf, J.
20 Goerss, D.
16 Yeakley, T. B., Ph.D.

New Kingstown, Pa.
8 Livingston, P. Y.

Newkirk, Okla.
27 Vollstedt, J.

New Lebanon, O.
4 Pence, C. H.
4 Ridenour, H. L.

New Leipzig, N. D.
4 Bunge, F.

New Lexington, O.
4 Dobbyn, J. H., Ph.D.

New Lisbon, Wis.
68 Hiermstad, Chr.
20 Schmidt, Herm.
55 Thisted, P. P.

New London, Minn.
33 Almer, A. F.
57 Hanson, E. M.
68 Njus, N. J.
68 Sotendahl, M. A.
68 Sund, B. S. J.

New London, Wis.
23 Brenner, Th.
— Schneider, F.
23 Spiering, A.

Newman, Cal.
20 Grunow, W.

Newman Grove, Neb.
33 Christenson, J. A.
68 Hestenes, J. M.
68 Mona, G. O.

New Market, Va.
9 Derrick, J. B.
5 Finck, W. J.
5 Stirewalt, J. P., D.D.

New Melle, Mo.
20 Falke, R. L.

New Memphis. Ill.
27 Finke, H.

New Minden, Ill.
20 Koestering, E.

New Orleans. La.
20 Abel, F. W.
20 Franke, G. C.
20 Friedrich, A. O.
— Hoffmann, J. J.
20 Kramer, G. M.
20 Kuegele, C.
20 Kuss, E. W.
20 Meibohm, H.
20 Peay, C.
20 Reisig, Prof. O. H.
4 Schilling, A. F.
4 Schilling, O. J.
20 Schmidt, E. H.
20 Wegener, G. J.
20 Wenzel, A.
20 Wilde, R. A.
20 Wismar, O.
20 Witt, Alb.
20 Bethlehem Orphanage.
20 Concordia College.
20 Luther College.
— Norweg. Seamen's Miss.

New Oxford, Pa.
8 Baker, C. W.

New Palestine, Ind.
20 Markworth, F. M.
20 Marworth, G., P. Em.

New Philadelphia, O.
10 Rangeler, W. F.

Newport, Ky.
— Frederick, J., D.D.
15 Motschman, L. J.

Newport, Pa.
28 Ney, W. C.

Newport, R. I.
33 Swanson, M. L.

Newport, Va.
13 Deal, J. F.

Newport News, Va.
9 Shealy, J. A.

New Plymouth, Ida.
20 Kahle, H. A.

New Prague, Minn.
34 Gruber, R.

New Richland, Minn.
68 Engelstad, L. G.
33 Erikson, J. E.
27 Schlutz, C. E.

New Ringgold, Pa.
1 Schmidt, G. P.

New Rochelle, N. Y.
61 Rahn, C. S.
2 Tappert, C. R.

New Rockford, N. D.
20 Beto, L.

Newry, Pa.
11 Schrader, F. H.
6 Weaver, F. H.

New Sarepta, Alta., Can.
58 Walbaum, H.

New Springville, N. Y.
2 Meyer, H. A.

New Springfield, O.
10 Foust, C.

New Stanton, Pa.
14 Wismer, I. K.

New Sweden, Me.
33 Dahlberg, A. A.

Newton, Ia.
29 Bright, W. L.
29 Dieffenbach, W.

Newton, Kan.
20 Droegmueller, W. C.

Newton, N. C.
5 Fulmer, V. L.
20 Long, G. E.
5 Morgan, C. I.

Newton Falls, O.
4 Ahn, A. A.

New Tripoli, Pa.
1 Ebert, A. O.

New Ulm, Minn.
34 Ackermann, Prof. A.
34 Albrecht, Prof. C. J.
34 Bliefernicht, E. R.
34 Burk, Prof. G.
34 Montgomery, Prof. O.
34 Reim, Prof. A. F.
34 Reuter, Prof. F.
34 Sperling, Prof. J. E.
34 Wagner, Prof. M. J.
34 Martin Luther College.
34 Teachers' Seminary.

New Ulm, Tex.
27 Szillat, G.

Newville, Pa.
8 Ketterman, D.
8 Rasmussen, C. C.
8 Wolf, J. W.

New Wells, Mo.
20 Winkler, R.

New Washington, O.
4 Doescher, J.

New Windsor, Ill.
33 Hemborg, J. A.

New York, N. Y.
68 Askevold, B.
20 Boll, A.
33 Borgendahl, A.
2 Bosch, F. H.
2 Brennecke, E., Ph.D.
61 Buermeyer, F. F., D.D.
61 Canup, M. L.
65 Dudde, J. H.
20 Friedmann, N.
20 Graesser, O.
68 Gram, J. C.
27 Groth, E. H.
65 Gruver, J. B.
2 Haas, G. C. F., D.D.
65 Hardy, A. S.
20 Hassenpflug, F.
20 Heckel, P. F.
20 Hinze, L.
2 Hollen, H.
33 Helander, A. C. H.
33 Johnson, John.
2 Junge, W. T.
42 Kildegaard, A.
65 Knubel, F. H., D.D.
2 Koenig, L.
20 Koepchen, W.
20 Koerber, Aug.
2 Kraeling, H. D.
20 Kretzmann, Karl.
61 Krumholz, C. E.
20 Lindemann, F. H.
4 Mees, O. C.
4 Meyer, F. H.
2 Moldenke, A. B., Ph.D.
65 Mortensen, V. A. M.
2 Noeldeke, Fr.
2 Novomesky, L.
65 Oberlander, F. E., D.D.
33 Oestlin, A. J.
68 Petersen, E.
65 Popcke, W., Ph.D.
2 Posselt, O.
2 Posselt, Theo. O.
20 Pottberg, H.
2 Rabbow, C. B.
65 Remensnyder, J. B., D.D., LL.D.
20 Renz, C. J.
20 Restin, O. H.
20 Roesener, P.
2 Rohde, W.
2 Schaefer, F. W.
20 Schoenfeld, W.
20 Schumm, F. C. G.
20 Sieker, O.
61 Smith, Chas. J., D.D.
20 Steup, H. C.
20 Steup, R. B.
33 Stolpe, M., D.D.
2 Tappert, G. H.
68 Tharaldsen, I.
65 Traver, A. J.
67 Traver, C. H.
65 Wenner, G. U., D.D.
2 Weyl, J. A.

65 Yost, T. J.
65 Young, P. M.
65 Zinnsmeister, C.
General Council—
Advent, Broadway at 93d St., vacant.
Epiphany, 72 E. 128th St., M. Luther Canup.
Holy Trinity, Central Park West at 65th St., Chas. J. Smith.
German:
Grace, 123 W. 71st St., J. A. Weyl.
Holy Trinity, 164 W. 100th St., E. Brennecke.
St. John's, Fulton Av. nr. E. 169th St., Theo. Posselt.
St. Mark's, 323 E. 6th St., G. C. F. Haas.
St. Matthew's, 376 E. 156th St., W. T. Junge.
St. Paul's, 149 W. 123d St., F. H. Bosch.
St. Paul's, 313 W. 22d St., L. Koenig.
St. Paul's, 796 E. 156th St., G. H. Tappert.
St. Peter's, 165 5th St., Williamsbridge, Fr. Noeldeke.
St. Peter's, 631 Lexington Av., A. B. Moldenke.
St. Peter's, 374 E. 141st St., C. E. Moldenke.
Washington Heights, Broadway at 153d St., C. B. Rabbow.
Gustavus Adolphus, (S) 153 E. 22d St., M. Stolpe.
General Synod—
Atonement, Edgecombe Av. and W. 140th St., F. H. Knubel.
Bethany, Borough of the Bronx, Teasdale Pl., (East 163d St.), J. B. Gruver.
Christ, E. 19th St. nr. 1st Av., G. U. Wenner.
Church of the Holy Comforter, 165th St. and Woodycrest Av., J. H. Dudde.
Church of Our Saviour, Audubon Av. and W. 179th St., A. S. Hardy.
Emanuel, Brown Pl. and E. 137th St., P. M. Young.
St. James', Madison Av. and 73d St., J. B. Remensnyder.
St. John's, 81 Christopher St., F. E. Oberlander.
St. Thomas', 175th St. and Topping Av., A. J. Traver.
Zion, 339 E. 84th St., nr. 2d Av., Wm. Popcke.
Long Island:
Christ's, Rosedale, L. I., G. L. Kieffer.
Good Shepherd, So. Ozone Park, L. I., C. H. Thomsen.
Holy Trinity, Hollis, L. I., A. L. Dillenbeck.
St. Andrew, Glen Morris, L.I.
St. Luke's, Farmingdale, L. I., F. Holter.
St. Stephen, Hicksville, L. I., R. E. Peterman.
Joint Synod of Ohio—
St. Peter's, 437 E. 140th St., O. C. Mees.

Missouri Synod—
Concordia, Oak Terrace and Crimmins Av., H. Pottberg.
Grace, Valentine Av. nr. 199th St., A. Koerber.
Holy Trinity, 881 E. 167th St.
Immanuel, 88th St. and Lexington Av., W. Schoenfeld and C. J. Renz.
Messiah, 10th Av. and 206th St., F. Hassenpflug.
Redeemer, 422 W. 40th St., F. C. G. Schumm.
St. John, 119th St. bet. 2d and 3d Avs., H. C. Steup and R. Steup.
St. Luke, 42d St. bet. 7th and 8th Avs., W. Koepchen.
St. Mark's, 227 E. 240th St., O. Trinklein.
St. Matthew's, 426 Broome St. and Convent Av., O. Sieker and P. Heckel.
St. Paul, La Fontaine Av. and 178th St., K. Kretzmann.
St. Stephen, Union Av. nr. 165th St., P. Roessener.
Trinity, Av. B. and 9th St., O. Graesser.
Trinity, 1519 Castle Hill Av., G. Sander.
Danish in America Synod—
Trinity, Hoe Av. and Home St., A. C. Kildegaard.
Finnish Synod—
Finnish, 128 E. 38th St.
Institutions—
2 Luth. Immg. Home.
— Luth. Hospital.
20 Luth. Pilgrim House.
68 Norweg. Imm. Miss.
68 Norweg. Seaman's, Ch.
33 Swed. Imm. Home.
68 U. Norweg. Imm. Miss.
Niagara, N. D.
20 Gierke, A.
42 Madsen, P. J.
Niagara Falls, N. Y.
22 Brezing, H.
20 Gutknecht, P. T.
20 Klettke, W. G.
17 Nemeschy, E., Sr.
Niantic, Pa.
1 Ischinger, R. H.
Nicollet, Minn.
34 Koehler, F.
Nicola, Minn.
4 Meyer, G.
Nielsville, Minn.
68 Dordal, J. N.
68 Lutnes, O. J.
Niles Center, Ill.
20 Detzer, Fr.
Niobe, N. D.
33 Oestergren, G. A.
Nittany, Pa.
28 Schultz, W. J.
Nixon, Tex.
4 Langholz, C. G.
Nokomis, Ill.
20 Henkel, O.
20 Herrmann, T. J. E.
38 Porch, F. M., D.D.
Nome, N. D.
68 Berg, N. I.
Nordheim, Tex.
27 Hasskarl, C. P.
Norborne, Mo.
20 Ehlers, J. H.

Norcatur, Kans.
40 Frank, H. M., Ph.D.
Norfolk, Neb.
20 Mueller, J. P.
20 Wellhausen, H., D.D.
64 Witt, J.
Norfolk, Va.
68 Belsheim, G. G.
9 McCauley, E. R., D.D.
Norge, Va.
68 Brekhus, E.
Norma, N. D.
55 Hansen, Anthon.
Norman, Okla.
20 Jeske, R. H.
Norristown, Pa.
1 Hoeppner, G. J.
1 Keiter, A. C. R.
1 MacIntosh, A. B.
General Council.
Grace, (E) Haws Av. above Airy, A. C. R. Keiter.
St. Paul's, (E) Oak below Green, G. J. Hoeppner.
Trinity, (E) DeKalb St. above Penn, A. B. MacIntosh.
Norse, Tex.
68 Rystad, J. K.
Northampton, Mass.
65 Mensen, Prof. E. H., Ph.D.
Northampton, Pa.
1 Appel, A. R.
1 Csernecky, J.
1 Sieger, H. F.
North Baltimore, O.
21 Scharf, E. P.
North Battleford, Sask., Can.
68 Tandberg, J. P.
North Bergen, N. J.
65 Keuling, E. J.
Northboro, Ia.
52 Mikkelsen, A. Th.
52 Moessner, C.
North Branch, Minn.
33 Hammarberg, A. G.
33 Schoeld, E.
20 Wachholz, E. F.
North Crandon, Wis.
23 Gerth, G.
North Detroit, Mich.
20 Gielow, W.
20 Quitmeyer, H. A.
20 Schwankovsky, P. G.
20 Ev. Luth. Deaf Mute Inst.
North East, Pa.
20 Neeb, J.
14 Read, C. E.
North Easton, Mass.
33 Hilmer, A. J.
Northfield, Minn.
68 Bu, O. A.
68 Felland, Prof. O. G.
68 Juvland, A. T.
68 Kleven, N.
68 Lee, Prof. O.
68 Melby, Prof. C. A., Ph.D.
68 Noedtvedt, E. M., P. Em.
55 Petersen, P. M.
68 Solberg, C. O.
68 Thompson, H. M.
68 Vigness, L. A.
68 St. Olaf College.
Northfield, Nova Scotia.
63 Nonamaker, E. V.
North Fond du Lac, Wis.
23 Schumann, W.
North Freedom, Wis.
27 Maulwurf, A.
North Grosvenor Dale, Conn.
33 Lindevall, C. A.

North Henderson, Ill.
33 Bennet, J. B.
North Judson, Ind.
20 Heine, W.
North Liberty, Ia.
29 Heisey, P. H.
North Lima, O.
14 Graf, J. H.
North Manchester, Ind.
30 Beiswanger, G.
North Milwaukee, Wis.
23 Bast, C.
20 Hardt, A.
23 Kneiske, P. W.
20 Lange, Ph.
20 Prager, J. G., P. Em.
23 Schultz, A.
20 Wiening, J.
North Platte, Neb.
43 Koch, C. F.
North Prairie, Wis.
20 Menkens, A.
North Robinson, O.
31 Campbell, E.
North St. Paul, Minn.
34 Berg, E.
34 Schrader, C.
North Tonawanda, N. Y.
20 Albrecht, W. G.
4 Eberbach, A.
20 Frankenstein, C. A.
20 Fretthold, P. H.
61 Krutzky, P. G.
20 Oehlschlaeger, R. P.
17 Sabbann, C., P. Em.
4 Steuer, M. L.
Northumberland, Pa.
39 Sassaman, I. S.
North Wales, Pa.
1 Beck, C. G.
North Washington, Pa.
16 Lau, P. J.
Northwood, Ia.
68 Brennar, O. C.
68 Fosnes, H. O.
68 Toesdal, L., P. Em.
Northwood, N. D.
57 Halvorsen, J. M.
68 Njaa, S. H.
68 Runsvold, J. D.
68 Skjei, T. J.
68 Northwood Deaconess Hosp.
68 Norw. Luth. Hospital.
68 Old People's Home.
North Yakima, Wash.
59 Engeset, A.
68 Hellekson, O. O.
20 Janssen, W. J.
33 Lindquist, C. E.
20 Soll, F.
Norton, N. Mex.
24 Thomas, D. F.
Nortonville, Kan.
20 Jung, G.
Norwalk, O.
4 Mittler, C. F.
Norwalk, Wis.
23 Voges, C. F. W.
Norway, Ia.
68 Munson, C.
Norway, Kan.
68 Wareberg, R. H.
Norway, Mich.
33 Olson, G. S.
Norwich, Conn.
20 Bobzin, A. F.
33 Pettersson, F. A.
2 Werth, P. F.
Norwood, Mass.
33 Gullstroem, L. W.

Norwood, O.
— Grunewald, W.
Norwood, Pa.
12 Billheimer, S.
12 Shannon, S. G.
Noxen, Pa.
1 Scheehl, L. B.
Numidia, Pa.
1 Leisey, E. L.
Nutana, Sask., Can.
58 Karstens, H. R.
Nye, Wis.
33 Collin, C. J.
Nymore, Minn.
57 Grambo, O. P.
Nysted, Neb.
42 Moeller, A.
42 High School.
Oakes, N. D.
20 Dierks, H.
68 Lindland, J. H.
68 Moe, H.
Oakfield, Wis.
23 Kammholz, F.
Oak Glen, Ill.
20 Brunn, F.
Oak Harbor, O.
4 Brandt, B. F.
4 Meuser, H. W.
Oakhill, Ala.
20 Bakke, N. J.
Oakland, Cal.
33 Anseen, N. P.
68 Belgum, E. S.
68 Berg, J. H.
20 Brohm, Prof. Th.
20 Brohm, Theo.
50 Gruver, O. H., D.D.
50 Gutleben, J.
20 Haserodt, H.
50 Hillerman, G. H., D.D.
50 Jatho, A.
20 Jonas, H.
20 Mieger, G.
20 Nau, H.
55 Olsen, O. R.
20 Schlottmann, F.
20 Theiss, J. H.
General Council—
St. Paul's, (S) 10th and Grove Sts., N. P. Anseen.
General Synod—
First Church, 16th and Grove Sts., G. H. Hillerman.
Missouri Synod—
Trinity, (G) 17th Av. and N. 15th St., H. Haserodt.
Zion's, (G) Myrtle and 12th Sts., J. H. Theiss.
Norwegian Luth. Ch. in America Synod—
St. Paul's, (E) 32d and Linden Sts., J. H. Berg.
Trinity, (N) 823 Athens Av., E. S. Belgum.
Danish United Synod—
Our Saviour's, 15th St. and 2d Av., O. Olsen.
Oakland, Ia.
20 Schroeder, C. E.
Oakland, Md.
67 Wicker, S. E.
Oakland, Neb.
33 Sandahl, C. F.
Oaklawn, Ill.
4 Brockhaus, P.
Oakmont, Pa.
20 Huegli, T. J. A.

Oak Park, Ill.
20 Appelt, T.
20 Bailey, J. M.
20 Bretscher, P.
20 Eifrig, Prof. C. W. G.
20 Kaeppel, Prof. G. C. A.
20 Fehner, Prof. H. B.
23 Hermann, Prof. W. C.
20 Kohn, W. C.
20 Koehler, Prof. E.
20 Lams, E. T.
20 Lochner, Prof. M.
20 Miller, A. H.
20 Roecker, W. M.
20 Schmitt, F. H.
41 Wike, P. C.
20 Wolter, G. W.
20 Luth. Teachers' College.
Oaks, Okla.
55 Nielsen, N. L.
Oakwood, Wis.
23 Plass, M. F.
Oberlin, Kan.
20 Habekost, A. H.
20 Schoppe, F.
Oberlin, Mich.
20 Hildner, G.
Oberlin, Pa.
16 Rupley, D. E.
Ocheyedan, Ia.
20 Fiene, E.
20 Kallsen, E. J. A.
20 Winter, C. G.
Oconomowoc, Wis.
27 Engelbrecht, A. W.
23 Guenther, F.
20 Nammacher, F.
68 Wilhelmsen, O. I. M.
Oconto, Wis.
4 Eisenbach, H.
Oconto Falls, Wis.
68 Bugge, J. P.
27 Kumpf, H. P.
4 Wischhof, A.
Odebolt, Ia.
20 Noack, A.
Odessa, Minn.
20 Melinat, M.
Odessa, Wash.
20 Brockmann, H.
4 Eichhorn, J.
Oelwein, Ia.
27 Braulick, E. J.
Ogallala, Neb.
20 Behrends, M.
Ogden, Ia.
20 Boehm, A. J.
33 Hawkins, S. D.
33 Soedergren, L. J.
Ogden, Utah.
33 Olson, A. E.
Ogema, Minn.
20 Propp, G. B.
Ogema, Wis.
33 Bomgren, G. H.
20 Daib, K.
Oglethorpe, Ga.
35 Roof, E. K. F.
Ohiowa, Neb.
52 Bahnsen, J. A.
52 Klatt, G.
Ohio City, O.
21 Stuckenberg, H. C.
Oil City, Pa.
4 Ebert, A. P.
20 Wischmeyer, E. H.
Okabena, Minn.
20 Soeldner, H. F.
Okarche, Okla.
20 Otte, T. C.

Okawville, Ill.
20 Deye, J. H.
20 Harre, G. F.
20 Koch, E.
20 Mueller, Jac.
Oklahoma City, Okla.
20 Dubberstein, A. C.
40 Royer, N. H., D.D.
33 Segerhammer, A.
Okolona, O.
27 Kloeckner, H.
20 Schwankovsky, Th.
Olassen, N. D.
68 Holen, E.
Oldham, S. D.
68 Gaard, A. K.
Olean, N. Y.
20 Weidmann, F. C.
Oley, Pa.
1 Ritter, H. B.
Olin, Ia.
27 Peschel, C. R.
Olive, Cal.
20 Theiss, W. A.
Olivia, Minn.
34 Hupfer, H.
Olivia, Tex.
33 Damstroem, C. J.
Olmsted, Ill.
20 Huebotter, H. A.
Olney, Tex.
20 Klenk, P. J.
Olpe, Kan.
20 Remlinger, E.
Olsburg, Kan.
33 Lindquist, A. W.
Olympia, Wash.
20 Brandes, L. F.
33 Truedson, J.
4 Pacific Seminary.
Omaha, Neb.
43 Baltzly, O. D., D.D., Ph.D.
55 Berthelsen, H.
33 Bloomquist, C. G.
33 Carlson, J. V.
33 Chinlund, E. G.
43 Freese, S. de.
20 Frese, E. J.
43 Groh, L., D.D., P. Em.
68 Halverson, M. W.
43 Harman, C. B., D.D.
20 Hilgendorf, J.
33 Holzt, J. E.
33 Johns, J. A.
43 Kuhns, L. M.
20 Lang, T.
33 Lindberg, P. M., D.D.
33 Linder, F. A.
33 Lorimer, A. T.
33 Olander, J. T. O.
20 Otto, E. T.
20 Saeger, H. W.
4 Schoemperlen, G. H.
43 Snyder, G. W.
43 Swihart, C. N., D.D.
General Council—
Augustana, 58th and Reed Sts., C. G. Bloomquist.
Gethsemane, (S) 23d and K Sts., S. S., F. A. Linder.
Immanuel, (S) 19th and Cass Sts., E. G. Chinlund.
Salem, (S) 3219 So. 23d St., F. A. Linder.
Zion, (E) 36th and Lafayette Sts., A. T. Lorimer.
General Synod—
Church of the Redeemer, 24th and Ames Sts., W. T. Kahse, Act. Past.
First Church, S. Omaha, S. H. Yerian.
Grace, 26th and Poppleton Sts., C. N. Swihart.
Kountze Memorial, 26th and Farnam Sts., O. D. Baltzly.
St. Mark's, 20th and Burdette Sts., S. de Freese, L. Groh, P. Em.
St. Matthew's, 19th and Castellar Sts., G. W. Snyder.
Missouri Synod—
First German, 1005 S. 20th St., E. J. Frese.
St. Paul's, 25th and Evans Sts., E. T. Otto.
Zion's, 29th and S Sts., (So. Omaha), M. Adam.
Danish in America Synod—
Danish, 819 S. 22d St.
Danish United Synod—
Danish, 2721 N. 3d St., H. Berthelsen.
Norwegian Luth. Ch. in America Synod—
Norwegian, 2708 Caldwell St., M. W. Halvorsen.
Institutions—
33 Immanuel Deaconess Institute and Hospital.
33 Immanuel Orphanage.
20 Luth. Hospital.
Onago, Kan.
20 Degner, A. G.
Onawa, Ia.
68 Skilbred, O.
Onekama, Mich.
20 Schinnerer, C.
Oneonta, N. Y.
65 Trauger, J. C.
Ontarioville, Ill.
20 Schmid, Eug.
Ophiem, Ill.
33 Edman, L. A.
33 Fant, A. T.
Opstead, Minn.
68 Guldberg, G.
Optimo, N. M.
20 Kretzschmar, P.
Orange, Cal.
20 Jensen, N. F.
20 Kogler, J.
Orange, Mass.
Pearson, H.
Orange, N. J.
20 Ressmeyer, R. S.
Orangeburg, S. C.
7 Beatty, H. E.
Orange Grove, Tex.
4 Rueter, J. A.
Orchard, Neb.
20 Tiefel, G. H.
Orchard Park, N. Y.
20 Krueger, A. F.
Ord, Neb.
20 Hellwege, R. G.
Orefield, Pa.
1 Clauss, C. D.
Oregon, Ill.
27 Taurus, J.
Oregon City, Ore.
59 Kraxberger, W. R.
Orfordville, Wis.
68 Kvale, O. J.
Orient, S. D.
4 Brunotte, H.
Oriole, Pa.
39 Meyer, J. R.
Orion, Ill.
33 Anderson, C. G.
Orland, Cal.
68 Askeland, N.
Orland, Ill.
20 Schulz, J. H. H.
Orlando, Okla.
20 Fritsche, P. B.
Ormsby, Minn.
20 Hafner, J. H.
Orrstown, Pa.
8 Greenhoe, S. F.
Orrtanna, Pa.
6 Bell, A. D.
Orrville, O.
10 Gaver, M. D.
Ortonville, Minn.
20 Bartling, E. C. A.
33 Engdahl, A.
68 Walseth, J.
Orwigsburg, Pa.
1 Masser, W. J.
Osage, Ia.
20 Bertram, J.
68 Urnes, J. A.
Osage City, Kan.
33 Ahlin, J. F.
Osage City, Mo.
27 Kaatz, E. K.
Osakis, Minn.
68 Boe, V. E.
55 Paulsen, P. C.
68 Stansland, E. A.
Osborn, O.
15 Belmer, H. B., D.D.
15 Crowell, H. E.
Osceola, Neb.
33 Nelson, N. A.
51 Schultz, D. H.
Osgood, Ind.
44 Schirmer, C. W.
Oshkosh, Wis.
4 Ahl, W. D.
53 Albert, J. S.
4 Barre, H. H. W.
23 Dowidat, C.
20 Erck, H., Sr.
27 Knappe, F. W.
4 Kuhlman, G. E.
55 Neve, A. V.
20 Schlerf, E.
23 Sitz, A.
53 Stump, W. C.
27 Weng, G. M.
Oskaloosa, Ia.
20 Duerr, J. A.
Oslo, Minn.
68 Hoagland, L. N.
Osmond, Neb.
20 Brueggemann, A. W.
Osseo, Minn.
20 Fackler, J.
Osseo, Wis.
68 Aune, C.
20 Naumann, G. A.
Ossian, Ind.
20 Nees, A. F.
Ossian, Ia.
68 Andresen, O.
68 Kvamme, Kr.
Ossineke, Mich.
20 Weinlaender, W.
Osterburg, Pa.
11 Zinn, J. H., D.D.
Ostrander, Minn.
68 Berg, H. J.
68 Engh, H.
Oswego, N. Y.
65 Dutcher, L. B.
65 Kessler, R.
Otis, Kan.
27 Bischoff, E.

Ottawa, Ont., Can.
4 Ebinger, L. J.
20 Orzen, A.
20 Ruhland, H.
66 Siegner, H. L.
Ottawa, Ill.
68 Engelstad, K. N.
68 Pleasant View College.
Ottawa, Kan.
40 Harshman, L. A.
40 Pugh, B. F.
Ottawa Lake, Mich.
27 Zeitner, A. O.
Ottertail, Minn.
20 Eifert, Wm.
Otto, N. Y.
20 Sander, E. J.
Ottumwa, Ia.
33 Bersell, P. O.
29 Dorn, G.
Otwell, Ind.
4 Braunersreuther, M.
Outlook, Sask., Can.
68 Dale, S. A. N.
68 Groenlid, H. O.
68 Wagnild, O. J.
Overland, Mo.
20 Klattenhoff, G.
Overlea, Md.
20 Roehm, L. J.
Overly, N. D.
68 Eikenes, C. D.
Owatonna, Minn.
27 Harrer, C. A.
55 Hoffgaard, A.
20 Paul, A.
27 Winter, C.
Owensville, Mo.
20 Wihlborg, A.
Owosso, Mich.
54 Hahn, T. G.
23 Schneider, H.
Oxford, Neb.
20 Mayer, M. E.
Oxford, O.
21 Turney, H. E.
Oxford Junction, Ia.
29 Wolgemuth, W. A.
Oxnard, Cal.
20 Ruehle, W. G.
Packerton, Pa.
1 Reichard, F. E.
Packwaukee, Wis.
20 Richter, M. T.
Paducah, Ky.
20 Grother, W.
Page, N. D.
68 Hanson, T. S.
Paige, Tex.
27 Ander, Th. N.
20 Heinemeier, L.
Palacois, Tex.
20 Steyer, E.
Palatine, Ill.
20 Droegemueller, J., P. Em.
20 Mueller, G. A.
20 Poellot, D.
Palatka, Fla.
33 Andrews, O. J.
Palmero, N. D.
68 Korsrud, A. C.
57 Lee, A. G.
Palmer, Ia.
27 Groth, U.
27 Weltner, W.
Palmer, Kan.
20 Keller, J. G. B.
4 Wittig, M.
Palmer, Neb.
20 Jung, M. H.

Palmerton, Pa.
1 Coffman, L.
1 Moyer, H. E.
Palmyra, Mich.
27 Lemster, H. C.
20 Schulz, H. F. C.
Palmyra, Mo.
20 Frey, H. J.
Palmyra, Pa.
12 Manifold, J. H. C.
1 Meck, J. I.
Palmyra, Wis.
23 Huth, R.
Pamona, Cal.
4 Rein, E.
Paola, Kan.
20 Droegemueller, F.
Paonia, Colo.
20 Wegener, A. F.
Papillion, Neb.
52 Schmidt, H. F.
20 Siebert, A. W.
Paris, O.
4 Cooperrider, L. L.
Park City, Mont.
20 Zetzer, A.
Parker, S. D.
20 Sprenger, H. C.
Parkersburg, W. Va.
14 Fischer, J. L.
20 Luft, Th.
Parker's Prairie, Minn.
33 Ford, J. H., D.D.
20 Kelm, H.
20 Schumacher, J. F.
20 Tessmann, H.
Parkland, Wash.
68 Aaberg, O. H.
68 Breivig, T. L.
68 Harstad, B.
68 Skattebol, O.
68 Xavier, Prof. J. U.
68 Xavier, N. P.
68 Norwg. Luth. Orphanage.
68 Pacific Lutheran Academy.
Park Rapids, Minn.
20 Ferber, W.
Park Ridge, Ill.
20 Richter, H. C.
24 Spangler, W. D.
Park River, N. D.
68 Bjerke, J. A.
Parkside, Sask., Can.
68 Kandal, K. O.
Parkston, S. D.
20 Hempel, E. P.
27 Lambertus, J.
Parshall, N. D.
20 Christian, M.
20 Kemnitz, W. J.
Parrottsville, Tenn.
5 Brown, B. S., Jr.
Pasadena, Cal.
33 Dahlsten, L. N.
50 Derr, W. H.
20 Hansen, A.
68 Pedersen, N.
4 Seeger, W. F.
Pasagoula, Miss.
20 Wedig, W. J. H.
Pashley, Alta., Can.
4 Oberhammer, J.
Passaic, N. J.
2 Lemke, P.
33 Vetell, C. W.
Patchogue, N. Y.
20 Zoller, H.

Paterson, N. J.
65 Bean, A. N.
20 Brodthage, Geo., Ph.D.
20 Koenig, W.
20 Stechholtz, H. F. R.
General Council—
St. Johannes, 165 Van Houton St., H. Beiderbecke.
General Synod—
First, Carroll and Pearl Sts., A. N. Bean.
Missouri Synod—
St. Luke's, Madison and 5th Av., H. F. R. Stechholz.
St. Paul's, 28 Van Houten St., W. Koenig.
Patricksburg, Ind.
4 Poorman, O. V.
Patterson, Cal.
68 Thorpe, H. J.
Paul, Ida.
20 Bernthal, O.
Paulding, O.
32 Schmidt, E. J. K.
Paullina, Ia.
20 Potratz, F. W.
20 Semmann, A. W.
Pawnee City, Neb.
43 Kuhlman, J. F.
Pawtucket, R. I.
33 Lindstroem, F. W.
20 Pechtold, A. T.
Paxton, Ill.
33 Westerberg, A. P.
Payne, O.
4 Kopanko, H. G.
Peabody, Kan.
40 Lawrence, H. S.
Pearl Lake., O., Can.
17 Denef, E.
Pearl River, N. Y.
2 Boehner, C.
Pecatonica, Ill.
33 Fletwood, G.
20 Landeck, A. C.
Pekin, Ill.
20 Krietemeyer, H. W.
20 Witte, H. C.
Pekin, N. D.
68 Habel, B. H. J.
68 Wold, S. S.
Pelican Rapids, Minn.
68 Buttedahl, A.
68 Meland, A.
68 Ovri, E. J.
Pemberton, Minn.
68 Olsen, Joh.
Pemberville, O.
4 Heinzelmann, O. A.
4 Johanssen, J. M.
4 Winterhoff, E. H. D.
Pembroke, Ont., Can.
37 Kupfer, W.
20 Landsky, H. C.
20 Pranschke, G.
20 Schroeder, C., P. Em.
Pembroke, Va.
13 Cronk, B. W.
13 Parker, T. C.
Pen Argyl, Pa.
1 Heist, W. S.
Penbrook, Pa.
12 Henry, L. E.
12 Lingle, J. W.
Pender, Neb.
20 Eckhardt, Im.
52 Nitzschke, Wm. F.
Penn, N. D.
20 Nieting, H.
Pennant, Sask., Can.
68 Haugen, O. O.

Pennock, Minn.
33 Bergquist, C. O.
Pennsburg, Pa.
1 Kistler, W. U.
1 Waage, O. F.
Penn Station, Pa.
14 Spiggle, G. W.
Penn Yan, N. Y.
55 Larsen, L. C.
2 Reissig, F. C.
Pensacola, Fla.
20 Reinhardt, J. F. W.
Peoria, Ill.
27 Altpeter, S.
27 Bess, F. B.
27 Duerschner, E.
33 Ekeberg, W. C.
27 Ficken, D. M.
20 Flach, E.
24 Guss, W. I.
20 Jass, F. W.
20 Schulz, Th.
27 Rettberg, A.
20 Zagel, Fr.
20 Ev. Luth. Orph. Home.
Pepin, Wis.
27 Huth, A.
Pequot, Minn.
20 Priess, P.
Percival, Sask., Can.
33 Thunberg, C.
Perham, Minn.
20 Duenow, A. G.
20 Groh, G.
Perkasie, Pa.
1 Paules, H. S.
1 Ritter, N. Y.
Perley, Minn.
68 Ness, J. M. O.
Perry, Okla.
20 Merkel, A. T.
Perrysburg, O.
27 Kluepfel, P.
Perrysville, Pa.
4 Ebert, W. W.
Perryville, Mo.
20 Griebel, J. G.
Persia, Ia.
20 Lilie, C.
Perth, Kan.
40 Dunlap, G. W., D.D., Ph.D.
Perth, N. D.
68 Strandness, J. J.
Perth Amboy, N. J.
61 Schlotter, R.
68 Skov, V. B.
42 Danish Luth. Orph. Home.
Peru, Ill.
27 Storek, C.
Peru, Ind.
20 Scheips, E. H., P. Em.
20 Stoeppelwerth, P.
Peshtigo, Wis.
23 Geyer, K.
23 Kleinlein, C. G.
57 Lund, L. N.
Petaluma, Cal.
20 Weinrich, O.
Petawawa, Ont., Can.
37 Gormann, E.
Petersburg Alaska.
68 Maakestad, J. W. B.
68 Thorvilson, T. K.
Petersburg, Ill.
20 Weiss, C. A.
Petersburg, Mich.
20 Luebke, O.
Petersburg, N. D.
68 Ringstad, J. J.
Petersburg, O.
4 Bachman, C. W.
4 Eich, M. L.
Petersburg, Pa.
11 Richardson, A. F.
Petersburg, Va.
4 Schmidt, Geo. P.
Peterson, Minn.
68 Ljostveit, P.
68 Magelssen, N. S.
Petoskey, Mich.
20 Succop, B. H., Jr.
Pevely, Mo.
20 Zilly, G.
Pewaukee, Wis.
23 Werner, A.
Pflugerville, Tex.
27 Schliesser, H.
Philadelphia, Pa.
1 Bachman, E. F., D.D.
12 Bateman, S. E., M.D.
1 Bechtold, G. H.
1 Benedetto, A. De., D.D.
14 Benz, Prof. C. T., D.D.
33 Bergendoff, C. A.
1 Bertolet, U. S. G.
1 Bieber, M. J., D.D.
1 Bielinski, R. C. G.
1 Biemueller, A.
12 Bierbauer, P. E.
12 Bobst, I. W.
1 Bosse, Geo. von.
1 Bosse, H. von.
1 Bowers, F. A.
20 Brauns, H.
20 Brustat, H. S.
1 Carty, A. C.
1 Cassaday, E. R.
1 Cooper, E. C.
1 Corbe, Z. M.
12 Daugherty, S. D., D.D.
1 Decker, Th. C.
12 Delk, E. H., D.D.
12 DeYoe, L., D.D.
33 Ericsson, A. E.
1 Evers, F. O.
1 Flothmeier, Fr.
1 Francis, S. A. K., D.D.
1 Fresemann, H. P.
1 Friday, F. W.
1 Fry, C. L., D.D.
1 Fry, Prof. J., D.D., L.H.D.
1 Gable, C. J.
12 Gearhart, R. H.
1 Gold, H. R.
12 Goll, G. P.
1 Greve, G. A. M.
12 Guss, J. M.
1 Hale, H. F.
1 Harry, C. P.
12 Hartman, J. F., D.D.
12 Hayes, C. E.
12 Heathcote, C. W.
68 Heggem, L. J.
1 Heintz, J. W. H.
1 Hellwege, A.
20 Hildebrand, L.
12 Hilton, F. J.
1 Hirzel, C. H.
1 Hoffman, I. C.
1 Hoh, P. J.
68 Hoeverstad, T.
1 Hunton, W. L., Ph.D.
1 Jacobs, Prof. C. M., D.D.
1 Jacobs, Prof. H. E., D.D., LL.D., S.T.D.
1 Katz, W. L.
12 Kelly, A. A.
1 Kleine, O.
1 Krepper, E. L. C.
1 Kretschmann, T. W., Ph.D.
1 Kuder, C. F., D.D.
1 Kuntz, F. S.
1 Kunzmann, J. C., D.D.
20 Lange, A. W.
1 Linsz, A.
12 Main, J. H., D.D.
1 Metzenthin, E. C., Ph.D.
1 Meyer, Hans E.
1 Michler, A. T.
1 Miller, C. A., D.D.
1 Miller, F.
12 Miller, Wm. J., Jr.
1 Minnich, M. R.
1 Morentz, P. I.
12 Moyer, F. E.
32 Neiffer, J. G., D.D.
1 Nieder, R.
1 Offermann, H. F., D.D.
1 Ohl, J. F., Mus. D.
1 Paulson, S.
1 Pfatteicher, E., Ph.D.
12 Pohlman, A., D.D., M.D.
20 Polzin, E. H.
1 Reed, L. D., D.D.
1 Reisner, Karl L.
1 Richards, J. W.
1 Rickert, W. H.
12 Rutherford, W. L.
1 Sandt, C. M.
1 Sandt, G. W., D.D.
1 Sandt, W. C.
1 Schaeffer, H. P., Ph.D.
1 Schantz, J. S.
1 Schenck, A. C.
1 Scherer, P. E.
1 Schmieder, H. C.
1 Schmieder, J.
1 Schuchard, G.
1 Sibole, E. E., D.D.
1 Siebott, H. D. E.
65 Sigmund, F. L., D.D.
1 Steik, P. E.
1 Stough, W. L.
1 Strodach, P. Z.
1 Sultzbach, D. I.
1 Sumons, A. C.
24 Tope, H. W., D.D.
20 Totzke, E.
12 Tweedale, J. M.
20 Ungemach, O.
1 Urich, F. M.
1 Weller, H. A., D.D.
1 Whitmore, F. E.
6 Wiles, C. P., D.D.
1 Wilker, C.
1 Yount, P. L.
General Council—
English.
Advent, 5th and Cumberland Sts., vacant.
Advocate, E. Chelten and Anderson Sts., Germantown, E. C. Cooper.
All Saints', Germantown Av. and Cayuga St., F. A. Bowers.
Apostles', Park and Susquehanna, F. S. Kuntz.
Ascension, Theo. Sem., Mt. Airy, Germantown, J. Fry.
Atonement, Tulip and E. Montgomery, Kensington, W. L. Stough.
Bethlehem, 30th and Diamond, A. C. Schenk.
Christ, Germantown Av. nr. Graver's Lane, Chestnut Hill, H. Schaeffer.
Epiphany, Silverwood and Green Lane, Manayunk, C. H. Hirzel.

Gloria Dei, 7th and N. E. Boulevard, Logan, W. C. Sandt.
Good Shepherd, 62d and Jefferson, H. F. Hale.
Grace, Wyndmoor, P. B. Wolper.
Grace, Ridge and Roxborough, Roxborough, P. Z. Strodach.
Holy Communion, 21st and Chestnut, E. Pfatteicher.
Holy Spirit, Broad and Champlos, Fern Rock, vacant.
Immanuel, Palmetto and Coltman, nr. Cheltenham, W. L. Katz.
Incarnation, 47th and Cedar.
Mediator, 28th and Cambria, A. C. Sumons.
Nativity, 17th and Tioga, Tioga, I. C. Hoffman.
Our Saviour, " D " and Allegheny, Kensington, C. M. Sandt.
Phila. City Mission, J. F. Ohl, M. R. Minnich, E. Saul.
Prichard Memorial, 63d and Elmwood, J. W. H. Heintz.
Prince of Peace, 52d and Christian, U. S. G. Bertolet.
Redeemer, 35th and Midvale, Falls of Schuylkill, A. T. Michler.
Resurrection, 52d and Thompson, D. I. Sultzbach.
Salem, Cottage and Harrison, Frankford, F. Miller.
St. James, 19th and Reed, F. E. Whitmore.
St. John's, 5th and Race., E. Sibole and A. C. Carty.
St. John's, Old York Road, Melrose, C. J. Gable.
St. Luke's, 7th and Montgomery, J. W. Richards.
St. Mark's, 13th and Spring Garden, C. A. Miller.
St. Michael's, Germantown Av. and Phil Ellena St., Geramntown, S. Paulson.
St. Paul's, 22d and Columbia, P. L. Yount.
St. Peter's, 9th and Reed, E. R. Cassaday.
St. Simeon's, 8th and Luzerne, C. L. Reisner.
St. Stephen's, 40th and Powelton, T. W. Kretschman.
Transfiguration, 12th and Lehigh, Z. M. Corbe.
Trinity, 18th and Wolfe, F. M. Urich.
Univ. of Penna., pastor, C. Harry.
Zion, Front St. and Fisher Av., Olney, F. W. Friday.
German.
Bethanien, Martin and Peclim, Roxborough, H. C. Schmieder.
Christus, 26th and Columbia, O. Kleine.
Dreienigkeit, 16th and Tioga, Tioga, A. Linsz.
M. J. Drexel Home, 21st and Girard, E. F. Bachmann.
Emanuel, 4th and Carpenter, R. Nieder.
Erloeser, 2d and Tioga, A. G. M. Greve.
Frieden's, Clearfield and Emerald, Kensington, C. Krepper.
H. Kreuz, 9th and Lehigh.
Immanuel, Lackawanna and Plum, Frankford, H. von Bosse.
Martin Luther, 4751 Broad St., Logan, G. A. M. Greve.
St. Jacobus, 3d and Columbia, A. Hellwege.
St. Johannis, 15th and Ogden, R. C. G. Bielinski.
St. Marcus, 27th and Cumberland, H. D. E. Siebott.
St. Michael's, Trenton Av. and Cumberland, Kensington, G. Schuchard.
St. Paulus, 3d and Brown, G. von Bosse.
St. Paulus Ind., 4th and Cambridge, H. E. Meyer.
St. Petri, 42d and Parrish, P. J. Hoh.
St. Thomas, Herrman and Morton, Germantown, H. P. Freeseman.
Tacony, Longshore and Knarr, Tacony, A. Biemueller.
Tabor, Boulevard and Mascher St., Fr. Flothmeier.
St. M. and Zion, 7th and Vine, Franklin Square, F. O. Evers.
Other Languages.
St. Mark's, (Lettish) 13th and Spring Garden, P. Steik.
St. Peter's, (Italian) 9th and Reed, A. De Benedetto.
———, (Slov.) 635 N. Franklin, vacant.
Gust. Adolph., (Swedish) 16th and McKean.
Zion, (Swedish) 17th and Mt. Vernon, A. E. Ericsson.
General Synod—
Bethany, 25th St. and Montgomery Av., J. F. Hartman.
Bethel, Sedgely Av. and 5th St., C. E. Hayes.
Boulevard Community Ch., 9th St. and N. E. Boulevard, C. W. Heathcote.
Calvary, Mantua Av. and 41st St., J. M. Tweedale.
Gethsemane, 60th and Callowhill Sts., J. H. Main.
Grace, 35th and Spring Garden Sts., R. H. Gearhart.
Immanuel, Cedar Av. and 52d St., A. A. Kelly.
Luther Memorial, 54th St. and Chester Av., F. E. Moyer.
Messiah, Jefferson and 16th Sts.
Muhlenberg Memorial, Broad and Ruscomb Sts., J. M. Guss.
Reformation, Ontario and Carlisle Sts., I. W. Bobst.
St. Andrew's, 6th and Ritner Sts., P. E. Bierbauer.
St. Matthew's, Broad and Mt. Vernon Sts., E. H. Delk.
Tabernacle, 60th and Spruce Sts., W. J. Miller.
Temple, Race and 52d Sts., A. Pohlman.
Trinity, Germantown Av. and Queen St., L. DeYoe.
Missouri Synod—
Martini, Haverford Av. and 57th St., A. W. Lange.
Nazareth, 2963 Richmond St., E. Totzke.
St. John's, Wharton bel. 6th St., O. Ungemach.
Other languages in St. John's Finnish, C. Kemmer; Lettish, E. Yurawitz; Polish, F. Sattlemeier.
St. John's, (Lith.) 870 N. 7th St., H. S. Brustat.
St. Matthew's, 7th and Luzerne Sts., H. Brauns.
Danish United Synod—
St. John's, 1950 N. Judson St., vacant.
Institutions—
1 Drexel Hospital for Children.
§ General Council Publication House.
* General Synod Lutheran Publication Society.
— Kensington Dispensary.
— Lankenau Hospital.
1 Lakenau School for Girls.
— Luther Hospice.
1 Luth. Seamen's Home.
— Martin Luth. Neighborhood House.
1 Mary J. Drexel Home for Aged.
1 Mary J. Drexel Motherhouse of Deaconesses.
1 Orphans' Home and Asylum for Aged.
1 Philadelphia Theol. Sem'y.
— Samaritan Shelter.
— Settlement of Inner Miss.
Philipsburg, Pa.
11 Bowman, E. J.
Phillips, Wis.
20 Hahn, P. W.
27 Streich, C.
Phillipsburg, Kan.
27 Brun, N.
Phillipsburg, N. J.
12 Hafer, D. S.
1 Orr, J. H.
1 Weaver, H. A.
Phillipsburg, O.
4 Yarger, S. Y.
Philo, Ill.
4 Klindworth, A. J.
Philo, O.
4 Ridenour, W. L.
Phoenix, Ariz.
23 Frey, E.
50 Mathias, H. J.
Phoenixville, Pa.
12 Fischer, A. H. F., D.D.
1 Miller, N. E.
Picketts, Wis.
23 Hartwig, H.
Pickrell, Neb.
27 Pirner, J.
27 Reents, J. B.
Piedmont, W. Va.
67 Ritter, G. O.
Pierce, Neb.
4 Hennigs, H.
20 Hilpert, H. A.

52 Holzberger, J.
20 Scheips, M. F.
20 Spiering, H.
Pierpoint, S. D.
68 Elle, T. A. R.
68 Wee, O. M. O.
Pierre, S. D.
68 Larsen, J. D.
Pierson, Fla.
33 Swanbom, J. E.
Pigeon, Mich.
— Deichmann, A.
4 Praetorious, R.
54 Wacker, G. F.
Pigeon Falls, Wis.
68 Christophersen, E. B.
68 Oerke, A. J.
Pillow, Pa.
1 Fetherolf, D. E.
Pinckneyville, Ill.
20 Schwermann, W. A.
Pinconning, Mich.
20 Hagen, W. F.
Pine Bluff, Ark.
20 Schrader, W. C.
Pine City, Minn.
33 Carlson, G. G.
20 Luebker, G. F.
Pine Creek, Minn.
68 Hagen, H. H.
Pine Grove, Pa.
12 Bower, H. M.
12 Klick, A. H.
Pine Grove Mills, Pa.
28 Fleck, L. N., D.D.
Pine Island, Minn.
4 Moench, A.
4 Moench, L. W.
Pine Island, N. Y.
20 Weinbach, O.
Pine River, Wis.
4 Schmidt, C.
Pipestone, Minn.
20 Bohnhoff, H.
68 Gerhard, O.
Piqua, O.
4 Long, S.
Pitcairn, Pa.
20 Mueller, G. J.
Pitman, Pa.
1 Schaeffer, G. J.
Pittsburg, Kan.
20 Matuschka, O. E. D.
Pittsburgh, Pa.
16 Bean, A. J.
4 Beiswanger, F.
14 Belfour, E., D.D.
16 Boory, C. A.
20 Bornmann, J. G.
20 Brand, E. F.
20 Brand, P.
20 Broecker, W.
20 Dale, W. H.
14 Dennig, C. A.
14 Dietrich, Ivan.
4 Ebert, Adolph.
4 Ebert, O. P.
20 Eckhardt, H. P.
4 Eisenbach, C. H.
16 Englar, G. W., D.D.
14 Foelsch, C. B.
16 Fry, G. A.
14 Fuerst, F. J.
16 Harman, H. E.
14 Hering, A.
16 Himes, S. T., Ph.D.
16 Himes, A. M.
16 Himes, W. K.
20 Horst, J. K. E.
4 Jacobs, L. G. P.
14 Kemerer, D. M.
16 King, C. B., D.D.
14 Krauss, Paul H.
20 Kreyling, A.
20 Labrenz, W. A.
16 Lau, D. B., D.D.
14 Legum, John.
4 Lehmann, W. H.
16 Liebegott, C. E.
20 Lindke, H.
20 Lochner, W.
4 Loehr, C. J.
4 Loufman, J. L.
20 Mackensen, T.
62 Marcis, J. M.
4 Mechling, F. D.
14 Mueller, J.
20 Mueller, L.
16 Reller, H. C.
16 Rinard, H. A.
14 Rosenbaum, R. G.
16 Sadtler, W. A., Ph.D.
4 Schramm, W. E.
16 Scarpitti, F.
4 Schuh, F. O.
14 Shaud, J. I.
4 Simen, G. D.
16 Smith, F. E.
4 Tejan, G. B.
16 Teufel, C. M.
33 Thunberg, C. O.
16 Turkle, A. J., D.D.
20 Wahl, A. C. M.
14 Wallace, I. M., Ph.D.
14 Waters, J. A.
14 Waters, J. O.
16 Woods, R. W.
14 Yount, J. A.
General Council—
Christ's, Margaretta and Beatty Sts., E. E., J. I. Shaud.
Epiphany, Lemington Av. and Montezuma St., E. E., I. M. Wallace.
First English, Grant St. nr. 6th Av., T. O. Keister.
Grace, Spring Garden Av. and Filbert St., N. S., R. G. Rosenbaum.
Grace, 23d and Sidney Sts., S. S., C. B. Foelsch.
Memorial, East St. nr. Royal, N. S., E. Belfour.
Mt. Zion, Perryville Av., N. S., P. H. Krauss.
St. John's, Forbes and Jumonville, J. A. Yount.
St. Mark's, Brookline Boul. and Pioneer Av., L. O. Burry.
St. Thomas, West End Av., N. S., I. Dietrich.
Gustavus Adolphus, (S) Friendship Av. and Eveline St., C. O. Thunberg.
Emmanuel's, (Slov.) James and 2d Sts.
General Synod—
Bethany, Highland Av. and Kirkwood St., G. W. Englar.
Bethel, Franklin and Washington Sts.
Calvary, Wilkinsburg, H. E. Clare.
Emmanuel, Etna, A. M. Himes.
Grace, Hatteras and Tinsbury Sts., S. T. Himes.
Holy Trinity, Beechview, W. K. Himes.
Luther Memorial, Evaline St., F. E. Smith.
Messiah, Jancey St., D. B. Lau.
Messiah, Homestead, D. L. Shaffer.
Mt. Olivet, Rhine St. and Robinson Road, W. C. Mann.
Mt. Zion, 44th and Sherman Sts., H. E. Harman.
Redeemer, Mt. Vernon St., R. W. Woods.
St. James', Arlington Av., S. S., W. A. Sadtler.
St. James', Emsworth, W. C. Mann.
St. John's, Swissvale, P. H. R. Mullen.
St. Luke's, St Luke's Square, G. A. Fry.
St. Mark's, Middle St. and North Av., H. A. Rinard.
St. Matthew's, Crafton, M. E. McLinn.
St. Paul's, Second Av. and Mansion St., C. A. Boory.
St. Stephen, Hamilton and Brushton Avs., C. M. Teufel.
Temple, Anaheim St., C. E. Liebegott.
Trinity, Stockton Av. and Arch St., A. J. Turkle.
Joint Synod of Ohio—
Bethlehem, Excelsior St., S. S., F. Beiswanger.
Charity Chapel, West View, F. D. Mechling.
Christ, Orchard and Georgia Avs.
Christ, McClure and Gass Av., L. G. Jacobs.
Grace, Broughton.
St. John's, Madison Av. and Lockhart St., N. S.
St. John's, 40th St., O. Ebert.
St. Paul's, (E) E. Montgomery Av., W. E. Schramm.
St. Paul's, (G) Adams and Chateau Sts., C. J. Loehr.
Trinity, Sheraden, C. H. Eisenbach.
Trinity, Avalon, California Av., G. B. Tejan.
Zion's, Mt. Washington, Boggs Av., S. S., A. Ebert.
Zion's, Fair Haven.
Missouri Synod—
First St. Paul's, 18th and Sidney Sts., S. S., P. Brand.
Grace, Pioneer, nr. W. Liberty Av., C. M. Wahl.
Holy Cross, Mulford Av. and Hale St., H. R. Lindke.
Immanuel, Hazelwood and Salina Avs., A. L. Kreyling.
Matthaeus, North Av. and Middle St., N. S., J. Horst.
Second, St. Paul's, Pride St., J. G. Bornmann.
Trinity, First German, 6th and 5th Avs., W. Broecker.
St. Andrew's, Center and Morewood Av., E. E., H. P. Eckhardt.
Trinity, Southern Av. and Margaret St., S. S., W. H. Dale.
Zion's, 37th and Banks St.

Institutions—
— Passavant Hospital.
— St. John's Hospital.
Pittsfield, Ill.
38 Nordsick, L. W.
Pittsfield, Mass.
2 Genzmer, W. L.
Pittsford, N. Y.
2 Gomph, G. H., D.D.
2 Krahmer, C.
Pittston, Pa.
1 Deibert, E. R.
20 Kraus, E.
Pittsville, Wis.
20 Dobratz, G.
Plainfield, Ill.
20 Meyer, A. C. C.
Plainfield, Ia.
27 Baderschneider, A.
Plains, Ga.
35 Phillips, Chas. A.
Plainview, Minn.
20 Drews, G.
Plainview, Neb.
20 Holstein, J.
55 Soerensen, C.
Plainview, Tex.
27 Weber, A. L. E.
Plato, Minn.
20 Zwintscher, R.
Platte, S. D.
68 Loekkesmoe, M. B.
33 Rydquist, G. E.
Platte Center, Neb.
20 Holm, E.
20 Keyl, O.
52 Spriegel, F. W.
Platteville, Wis.
4 Boerger, E. J.
23 Zarwell, H. C.
Plaza, N. D.
68 Brevig, O. L.
57 Skaar, E. O.
Pleasant City, O.
62 Pelikan, J.
10 White, F. R.
Pleasant Dale, Neb.
20 Moeller, F.
20 Oetting, W. J. A.
Pleasant Plains, Ill.
20 Gross, E. M.
Pleasant Valley, Okla.
20 Schoen, T. F.
Pleasington, Alta., Can.
57 Pedersen, J. A.
Plentywood, Mont.
68 Fretheim, S. J.
Plevna, Kan.
20 Schibe, F. L.
Plevna, Mont.
4 Hennigs, Th.
Plumas, Mont., Can.
20 Braunschweig, O. A.
Plum City, Wis.
23 Brickmann, K.
Plummer, Minn.
68 Kolstoe, O.
Plymouth, Mich.
54 Strasen, C., Jr.
Plymouth, Neb.
64 Lehninger, M.
20 Matuschka, P.
64 Strube, E., P. Em.
Plymouth, O.
21 Smith, G. C.
Plymouth, Wis.
20 Schmidt, Mart.
Pocahontas, Ia.
27 Tiede, W.
Pocahontas, Mo.
27 Billnitzer, L.
20 Fleiss, G. A.
Pocatello, Ida.
55 Jensen, P. C.
Poestenkill, N. Y.
65 Strail, H. A.
Polk, Neb.
20 Butzke, W.
Pollock, S. D.
57 Olson, O. C.
Polo, Ill.
24 Keller, F. M.
Polson, Mont.
68 Axness, M. N.
20 Molthan, B.
68 Sumstad, K.
Pomaria, S. C.
7 Ballentine, S. C.
7 Koon, S. P.
Pomeroy, Ia.
20 Destinon, J. T.
33 Holmberg, K. M.
20 Mattfeld, Th., P. Em.
4 Meyer, H.
Pomeroy, O.
4 Hunziker, S.
20 Stolzenberg, O. F.
Ponca, Neb.
52 Frank, L.
20 Machetzki, P.
Pontiac, Ill.
68 Lee, P. A.
20 Richter, V. W.
Pontiac, Mich.
20 Haeuser, F.
Pontiac, R. I.
33 Ahlquist, A.
33 Ahlquist, L. P., D.D.
Poole, Neb.
20 Kistemann, W.
Poplar, Wis.
33 Floreen, E.
Portage, Pa.
11 Sheeder, B. R. M.
Portage, Wis.
20 Uffenbeck, W.
Port Allegany, Pa.
33 Larson, G. S.
Port Arthur, Ont., Can.
68 Bjerke, A. O.
Port Arthur, Tex.
20 Klindworth, W. F.
Port Carbon, Pa.
1 Eberwine, C. W.
Port Chester, N. Y.
62 Bella, D.
2 Blunk, A. C.
2 Blunck, C. F.
Port Clinton, O.
4 Hansen, P.
27 Strauss, S. K.
Port Colborne, Ont., Can.
66 Knauff, H.
20 Sander, H. W.
Porter, Ind.
20 Bescherer, J. A.
33 Carlson, E. H.
Porter, Minn.
34 Kautz, D. J.
Port Hope, Mich.
20 Berner, E.
Port Huron, Mich.
20 Pfotenhauer, O.
27 Rausch, G. F.
20 Wuest, O., P. Em.
Port Jervis, N. Y.
2 Posselt, F. A.
Portland, Conn.
33 Erickson, C. G.
Portland, Ind.
30 Kleckner, H. C.
Portland, Me.
68 Bersagel, A.
33 Edlund, C. P.
55 Hansen, Viggo.
33 Nielsen, C. E.
Portland, N. D.
57 Aasen, O. A.
68 Hallanger, C. M.
68 Lien, Abel E.
68 Sveen, M. B.
68 Bruflat Academy.
Portland, Ore.
33 Anderson, A. V.
59 Brinkman, W. E.
4 Buechler, C. M., P. Em.
20 Doering, E.
20 Ebeling, H. C.
23 Eppling, F. J.
33 Green, A. M.
27 Haag, A., P. Em.
68 Henriksen, G.
48 Kaarto, O.
55 Kjoeller, L. P.
20 Koppelmann, H.
4 Krause, A.
20 Luecke, Chr.
68 Pettersen, W.
20 Probst, E.
20 Rimbach, J. A.
4 Schink, J. C.
59 Schoenberg, Theo.
57 Stavney, J. A.
68 Stenseth, S. A.
20 Sylwester, Prof. F. W. J.
20 Concordia College.
59 Pacific Luth. Academy.
59 Pacific Luth. Theol. Sem'y.
4 Seamen's Miss.
Port Richmond, S. I., N. Y.
20 Borth, J. C.
68 Christensen, S. R.
33 Nordstrom, L. F.
68 Sigmond, R. O.
Port Royal, Pa.
28 Kniseley, J. B.
Portsmouth, Va.
68 Craun, W. A.
Port Townsend, Wash.
68 Ask, C. A.
Port Washington, N. Y.
20 Muehlhaeuser, F. J.
Port Washington, Wis.
20 Scharfenberg, F. A.
Port Wing, Wis.
33 Norden, E. J.
Posen, Mich.
20 Hahn, A.
20 Marschall, J.
Post, Tex.
27 Schlueter, R. C.
Postville, Ia.
44 Schmidt, E.
Potter, Neb.
55 Falk, Chr.
43 Hanson, H. H.
Pottsgrove, Pa.
39 Wagner, W. J.
Pottstown, Pa.
1 Bickel, L. J.
1 Kline, J. J., Ph.D.
1 Kurtz, I. B., D.D.
1 Savacool, J. S.
1 Seneker, H. F. J.
Pottsville, Pa.
12 Nicholas, C. M.
1 Umbenhen, J. H., Ph. D.
Poughkeepsie, N. Y.
2 Mueller, Max.

Poulsbo, Wash.
57 Möhn, Chr.
68 Norby, J. T.
57 Mary and Martha Orphanage.
Powell, S. D.
68 Olson, O. H.
Power, Mont.
20 Kumnick, H.
Powers Lake, N. D.
68 Falkanger, J. R.
Poysippi, Wis.
55 Nielsen, H.
20 Schneider, A. E.
Prairie du Chien, Wis.
23 Rader, W.
Prairie du Sac, Wis.
27 Lambertus, F.
Prairie Farm, Wis.
68 Lund, O. H.
68 Rue, H. S.
23 Vater, G.
Preeceville, Sask., Can.
68 Braa, H.
Prescott, Wis.
34 Baumann, A. C.
Presho, S. D.
20 Pautsch, E.
68 Rolfsen, O. O.
Preston, Ia.
27 Moehl, J.
Preston, Kan.
20 Knoke, W.
Preston, Md.
20 Geiger, L.
Preston, Minn.
27 Krueger, J. O.
Preston, Ont., Can.
1 Maass, C. C. J.
37 Voelker, M.
Priddy, Tex.
27 Becker, R.
Primghar, Ia.
27 Deguisne, J.
Princeton, Ia.
29 Getzendaner, M. A.
Princeton, Ill.
33 Berg, J. A.
4 Lack, E.
24 Uber, T. B.
27 Zapf, G.
Princeton, Minn.
4 Ahl, E.
4 Ehwald, B.
68 Gullerud, O. M.
33 Melin, A.
20 Strauch, A. O.
Princeton, Neb.
52 Spieckermann, A.
Princeton, Wis.
23 Hoyer, A. G.
Prior Lake, Minn.
20 Ulbricht, E.
Proctor, Vt.
33 Elvin, S. N.
Prophetstown, Ill.
33 Nelson, Alf.
Prospect, O.
4 Hurrelbrink, L. H.
Prospect, Pa.
14 Sappenfield, J. V.
Prosperity, S. C.
7 Bedenbaugh, Z. W.
7 Dutton, W. A.
7 Roof, W. H.
7 Shealy, C. J.
Providence, R. I.
33 Haegglund, S. G.
33 Olsenius, J.
20 Schaeffer, H. A. E.

Prussia, S. Can.
20 Linnemeier, O.
4 Spohr, G. E.
Pueblo, Colo.
20 Brauer, A. E.
33 Peterson, R. J.
51 Weiskotten, T. F.
Pulaski, N. Y.
65 Mueller, H. F., Ph.D.
Pulaski, Va.
13 Coiner, J. I.
Punxsutawney, Pa.
20 Oermann, H. G.
16 Weber, J. M.
Purdy, Mo.
20 Meyer, A. C.
Purnell, Ky.
6 Ayers, E. A.
Puyallup, Wash.
4 Kilian, C.
Quakake, Pa.
1 Grossman, M.
Quakertown, Pa.
1 Fitting, H. W.
1 Kern, R. E.
1 Reiter, D. H.
1 Yerger, N. B.
Queen Center, Sask., Can.
20 Lucht, J. H.
Queen City, Mo.
38 Hershiser, J. F., D.D.
Queens, L. I., N. Y.
20 Schlifke, A.
Quincy, Ill.
38 Bingaman, I. W.
20 Cook, A. C.
20 Hamm, G. D.
20 Martens, W. C. A.
Quincy, Mass.
33 Hokenson, L.
Quincy, Wash.
4 Schmidt, W.
Quinn, S. D.
20 Schwarting, J. E.
Rabbit Lake, Sask., Can.
4 Becker, O.
Racine, Minn.
20 Walther, V.
Racine, Wis.
55 Bing, N. J.
55 Block, M.
42 Bodholdt, K. C.
20 Boerger, J. F.
55 Bondo, V. W.
55 Dahlstroem, H. J.
53 Dressler, J. T.
20 Esemann, F. C.
53 Fedders, J. F.
4 Huber, F.
33 Hultberg, J.
55 Jensen, C. H.
68 Rusten, A. M.
44 Samuel, O.
57 Torvik, O. L.
23 Volkert, Th.
General Council—
Atonement, (E) Wright and Quincy, J. H. Dressler.
Holy Communion, (E) Wash. av. and 10th, J. F. Fedders.
Institutions—
55 Luth. High School and College.
Radcliffe, Ia.
68 Heidal, S. O.
68 Lee, J. J.
Radisson, Sask., Can.
4 Daechsel, G.
Rainsburg, Pa.
11 Stover, J. W.

Raleigh, N. C.
3 Morgan, J. L.
Ramona, Kan.
20 Danitschek, E. O.
20 Rohlfing, A.
Ramona, S. D.
27 Baermann, J. C.
Ramsey, N. J.
65 Deitz, R. C.
Randall, Ia.
68 Paulsrud, G. O.
Randolph, Neb.
27 Franzen, D. H.
Randolph, Wis.
23 Haase, J.
Random Lake, Wis.
20 Huebner, E.
Rankin, Ill.
33 Nelson, O. B.
Rapidan, Minn.
20 Klammer, A. C.
Rapid City, S. D.
60 Jensson, H.
27 Koeppe, A.
20 Nitschke, W.
20 Schamber, J. A.
Raritan, N. J.
62 Rajcok, P. J.
Raspeburg, Md.
6 Hightman, F. A.
Ravenna, Neb.
20 Sander, A. R.
20 Schliepsiek, H.
Ray, N. D.
33 Mattson, J. A.
68 Stueland, A. L.
20 Wagner, H. A.
68 Winther, C.
Raymond, Minn.
20 Klemp, H. R.
Raymond, S. D.
34 Kerber, W.
34 Koeninger, L. H.
20 Ruhl, G. W.
Reading, O.
4 Wendt, F.
Reading, Pa.
1 Brownmiller, E. S., D.D.
1 Brownmiller, M. L.
1 Early, J. W.
1 Ellis, W. J.
1 Fisher, W. K.
1 Hufford, R. W., D.D.
1 Huntzinger, F. K.
1 Kirchner, Ph.
1 Kistler, C. E.
1 Laub, W. O.
1 Melhorn, N. R., D.D.
12 Myers, C. R.
1 Myers, W. H.
12 Smith, W. B., Ph.D.
1 Snyder, C. C.
1 Warmkessel, H. W.
1 Zweizig, M. L.
General Council—
Bethany, West Reading, W. O. Laub.
Faith, Mt. Penn, J. F. Snyder.
Grace, 11th and Cherry, Wm. H. Myers.
Grace, Shillington, R. W. Hufford.
Holy Spirit, 4th and Windsor Sts.
Hope, Front and Greenwich, H. W. Warmkessel.
Peace, Riverside, J. F. Snyder.
Redeemer, Oakbrook, R. W. Hufford.

St. James', 5th and Franklin, M. L. Zweizig.
St. John's, Walnut and Church, J. J. Kuendig and P. Kirchner.
St. Luke's, Ninth and Green, F. K. Hunzinger.
St. Mark's, 10th and Windsor, E. S. Brownmiller and M. Luther Brownmiller.
St. Paul's, 16th and Perkiomen, M. H. Stetler.
Trinity, 6th and Washington Sts., N. R. Melhorn.
General Synod—
Bethany, Stony Creek Mills, G. R. Schwartz.
Christ, Glendale, G. R. Schwartz.
St. Matthew's, 5th and Elm Sts., C. R. Myers.
St. Peter's, 12th and Windsor Sts., W. B. Smith.

Readlyn, Ia.
27 Bartels, A.
27 Kumpf, P. J.
20 Maas, H.
27 Meyer, C.

Reamstown, Pa.
1 Welder, B. G.

Red Bud, Ill.
20 Brauer, F. E.
20 Hartenberger, J. H.

Red Cloud, Neb.
20 Schaal, A.

Red Cross, Pa.
1 Kline, W. H.

Redfield, S. D.
27 Burzlaff, W.
68 Jacobson, L. C.
68 Knutson, S. K.

Red Granite, Wis.
23 Wadzinski, W.

Red Hook, N. Y.
65 Hipsley, G. E., D.D.

Redlands, Cal.
50 Isham, A. E.

Red Lion, Pa.
8 Apple, U. E.
8 Shull, C. H., Ph.D.

Red Oak, Ia.
33 Bengtson, C. E.
33 Blomstrand, N. A.
33 Gustafson, G. O.

Red Wing, Minn.
68 Allen, Prof. H.
34 Baumann, J.
68 Bjoergo, Prof. K.
68 Brohaugh, G. O., Ph.D.
33 Colberg, E. J., Ph.D.
68 Ellingson, Prof. G. H.
68 Hoff, T. A.
68 Holter, C. C.
68 Meland, O. S.
20 Meyer, J. C.
68 Ristad, Prof. D. G.
53 Roth, Carl C.
68 Schmidt, Prof. E.
68 Wee, M. O.
68 Wick, Prof. J. M.
68 Lutheran Seminary.
68 Red Wing College.
68 Theological Seminary.

Redwood, N. Y.
2 Krusa, H. B.

Redwood Falls, Minn.
34 Schaller, A.

Reed City, Mich.
4 Freyberg, L. F.
20 Koessel, C. C.

Reeder, N. D.
20 Eggers, H. F.
68 Holie, R. M.
68 Lovseth, P. A.

Reedsburg, Wis.
4 Schneider, L. R.

Reedsville, Wis.
23 Koch, H.

Reese, Mich.
4 Asall, W.
20 Wuggazer, Th.

Reeseville, Wis.
20 Rose, K.
20 Schauer, E. R.

Regent, N. D.
34 Limpert, W.

Regina, Sask., Can.
4 Fritz, J.
64 Hermann, E.
4 Sievers, H.
4 Stelzer, R.

Reinbeck, Ia.
20 Bertram, G.

Reisterstown, Md.
6 Culler, S. H.

Remsen, Ia.
20 Guenther, J. P.

Remus, Mich.
54 Clabuesch, A. F.

Reno, Nev.
20 Martens, F. E.

Renault, Ill.
20 Frey, A.

Renovo, Pa.
33 Holmer, C. E.
14 Weicksel, L. M. C.

Rensselaer, Ind.
20 Krohn, H. F.

Rensselaer, N. Y.
65 Delo, I. J.
65 Derrick, I. M.
65 Schumann, G. B.

Renville, Minn.
34 Albrecht, G.
34 Korn, R.
68 Oppen, G.

Renwick, Ia.
27 Schedtler, R. F.

Republic, Mich.
48 Setala, A.

Republican City, Neb.
27 Dahlke, H.

Reynolds, Ind.
20 Lindhorst, J. H.

Rhame, N. D.
68 Eggen, A. N.

Rhinebeck, N. Y.
65 Dreibelbis, E. L.
65 Miller, W., D.D.

Rhineland, Ont., Can.
20 Cohrs, J. P.

Rhinelander, Wis.
23 Dejung, J., Jr.
33 Silfversten, C. J.
68 Snartemo, J. A.

Rib Lake, Wis.
23 Sydow, A. G. T.

Rice, Ariz.
20 Zuberbier, A.

Rice Lake, Wis.
23 Dejung, J., P. Em.
33 Domeij, O. F.
68 Kjorlaug, P. E.
68 Kleven, O. M.
68 Nord, J. E.

Riceville, Ia.
20 Rudolph, K.

Richardton, N. D.
4 Kordewich, F. J.

Richfield, N. C.
3 Fox, C. M.

Rich Hill, Mo.
27 Gross, E.

Richmond, Ind.
30 Dressel, F. A.
22 Isley, R.
22 Minter, E.
4 Nicklas, A. L.
22 Rohlfing, E. W., D.D.
4 Specht, H.
4 Tressel, O.
General Synod—
First Church, 11th and S. A Sts., F. A. Dressel.
Second, Pearl and W. 3d Sts., R. Isley.
St. Paul's, S. 7th, F. W. Rohlfing.
Joint Synod of Ohio—
St. John's, E and 7th Sts., A. L. Nicklas.
Trinity, A and 7th Sts., O. Tressel.
Institutions—
4 Wernle Orphanage.

Richmond, Va.
9 Hancher, A. D. R.
20 Meuschke, F. H.
9 Scherer, J. J., Jr.

Richmond Hill, N. Y.
2 Baetz, G. A.
61 Benner, A. L.
20 Frey, P. B.
61 Toebke, C. G.

Richmondville, N. Y.
65 Ottman, E. A., D.D.

Richville, Mich.
20 Bekemeier, W.

Richwood, Wis.
23 Marohn, F.

Ridgefield, Wash.
33 Sture, N. J.

Ridgefield Park, N. J.
33 Martin, K. A.

Ridgeway, Ia.
68 Jordahl, D. C.

Ridgeway, N. C.
20 Lauterbach, C.

Ridgewood, N. J.
2 Beiderbecke, H., Sr.
20 Ottmann, F. A.

Ridgway, Pa.
14 Warnath, O. J.
33 Younggren, J. J.

Riegelsville, Pa.
12 Fleck, C. L.

Riesel, Tex.
20 Studtmann, H.

Riga, Mich.
27 Boomgarden, C. D.
27 Sund, C., P. Em.

Riley, Kan.
20 Petrich, H.

Riley, Alta., Can.
68 Jothen, C. L.

Rincom, Ga.
35 Haigler, J. B.

Ringgold, Pa.
14 Axe, J. M.

Ringle, Wis.
57 Kolden, E.

Ringsted, Ia.
55 Rasmussen, F.
42 Strandskov, N. C.

Rio, Wis.
68 Evenson, A. J.
68 Sundby, G. A.

Ripon, Wis.
27 Pilger, A.

Rising City, Neb.
20 Dommann, A.
43 Melick, M. L.

Ritzville, Wash.
4 Just, O. T.
Riverdale, Neb.
20 Degner, H. W.
52 Gersib, Geo.
River Falls, Wis.
68 Thorson, M.
River Grove, Ill.
20 Eissfeldt, C. F. T.
River Rouge, Mich.
20 Ebendick, A., Jr.
Riverside, Cal.
20 Achenbach, L.
33 Hemborg, C. A., D.D.
50 Weaver, H. J., D.D.
Riverside, N. J.
1 Jentsch, W., Ph.D.
Roanoke, Va.
13 Sieber, J. L.
Roanwood, Mont.
68 Hendrickson, P. A.
68 Rosholdt, T. L.
Roaring Springs, Pa.
11 Berkey, H. E.
Robinson, Kan.
68 Harang, O. C.
Robsart, Sask., Can.
68 Falkeid, O. L.
Rochester, Ind.
20 Busse, O. C.
Rochester, Minn.
57 Rodvik, J.
68 Naeseth, W. K.
68 Thorsen, J. A.
20 Weinhold, M.
Rochester, N. Y.
2 Betz, C.
2 Blum, A.
2 Conrad, C. N., Ph.D., S.T.D.
61 Erbes, H. C.
61 Fry, F. F., D.D.
2 Heyd, E.
2 Kirsch, J. A. W.
2 Ludwig, W.
61 Martin, F. C.
61 Richards, H. B.
2 Roeder, A. H.
20 Roeper, W. C.
1 Smeltzer, J. M.
61 Smith, J. W.
2 Trebert, Wm.
1 Wenrich, S.
65 Young, J. W.
General Council—
Bethlehem, (G) 4th and Central Park, C. Betz.
Christus, (G) 4th and Central Pk., A. H. Roeder.
Concordia, (G) Helena and Putnam Sts., C. N. Conrad.
Frieden, (G) Mt. Vernon Av. and Caroline, W. Ludwig.
Grace, (E) Bay and Niagara Sts., F. C. Martin.
Redeemer, 1176 Dewey Av., H. B. Richards.
Reformation, (E) Grove St. nr. North Av., vacant.
St. Johannis, (G) Joseph Av. and Buchan Pk., A. Blum.
St. Luke's, (G) Cumberland nr. Joseph, W. Trebert.
St. Paul's, (E) Clifford Av. and Loomis St., J. W. Smith.
Trinity, (E) Campbell and Walnut Sts., H. C. Erbes.
wig.
Zion's, (G) Grove and Stillson, E. Heyd.
Institutions—
2 Wagner College.
Rochester, Pa.
14 Barner, Robt.
14 Kohler, F. W.
14 Mehrkam, A. M., Ph.D.
— Home for Epileptics.
Rochester, Wash.
50 Hiden, G. A.
Rock Creek, Wis.
23 Pamperin, A.
Rockdale, Tex.
27 Roth, C. R.
Rockdale, Wis.
68 Halvorson, J.
Rock Falls, Ill.
27 Krebs, W. E.
Rockford, Ill.
24 Bannen, H. M., D.D.
33 Benander, J. A.
24 Gelwicks, C. A.
20 Gruner, O. H.
27 Heldke, G.
33 Hemdahl, G. E.
33 Johnson, J. W.
57 Nelson, C. E.
33 Peters, G., D.D.
33 Seedoff, J. F.
Rockford, Minn.
20 Imm, A. F.
34 Zarling, F.
Rockford, O.
4 Hiener, W. F. H.
Rockford, Wash.
68 Blaekken, J.
20 Zimmer, A. H.
Rockham, S. D.
20 Fiess, P. L.
Rockingham, Va.
5 Rhodes, C. K.
Rock Island, Ill.
33 Abrahamson, L. G., D.D.
33 Andreen, Prof. G. A., Ph.D.
33 Bartholomew, Prof. E. F., D.D., L.H.D.
33 Bengston, C. J.
33 Blomgren, Prof. C. A., Ph.D.
33 Forsander, Prof. N., D.D.
33 Granere, C. O., Ph.D.
33 Holmgrain, O. V.
33 Kjellstrand, A. W.
33 Kraft, Carl.
33 Lindberg, Prof. C. E., D.D., LL.D.
33 Mauritzson, J. G. U.
33 Nilsson, K. A.
33 Nothstein, Ira O.
33 Sebelius, S. J.
33 Soedergren, C. J.
20 Wilhelm, P.
33 Youngert, S. G., D.D., Ph.D.
General Council—
First, (S) 4th Av. and 14th, K. A. Nilsson.
Grace, (E) 7th Av. and 44th, I. O. Nothstein.
Zion, (S) 7th Av. and 45th, vacant.
Institutions—
33 Augustana College and Seminary.
Rockport, Ind.
22 Diehl, J. H.
22 Kramer, K. W.
Rockport, Mo.
52 Marxen, J. N.
Rock Rapids, Ia.
20 Claussen, F.
27 Goeringer, Ed.
Rockville, Conn.
2 Hartwig, G. F.
20 Schenk, W. von.
Rockville, Mo.
20 Heinke, R. A.
Rockville Center, L. I., N. Y.
2 Mehrtens, B.
61 Steinbecker, W. H.
Rockwell, Ia.
27 Engelke, W. F.
Rockwell, N. C.
7 Linn, J. A.
Rockwell City, Ia.
4 Beitelspacher, F. C.
4 Holtz, F.
20 Rickels, G.
Rockwood, Pa.
11 Erler, J., Ph.D.
Rocky Ford, Colo.
20 Beyer, A. H.
52 Hopp, L.
Rockyridge, O.
27 Drewelow, J. F.
Rogers, Mich.
20 Druckenmiller, J. D.
20 Ross, E.
27 Schmidt, L.
Rohrerstown, Pa.
16 Kunkle, H. A.
Roland, Ia.
68 Sandven, J. N.
68 Smedal, G.
68 Stockstad, Chr.
Rolette, N. D.
68 Strand, K. T.
Rolfe, Ia.
68 Dalseide, C. L.
57 Magnusson, J. P. M.
Rolla, Mo.
20 Krueger, O.
Rollingstone, Minn.
23 Bergmann, A.
Rome, N. Y.
20 Michael, S.
Rome, O.
10 Lerch, J. E.
Rome, Wis.
4 Thedinga, H.
Romeo, Mich.
27 Koepp, H.
27 Lemster, K.
Roscoe, S. D.
34 Birkholz, E. C.
Roseau, Minn.
37 Gjestfjeld, K.
33 Moody, J.
57 Moen, A.
20 Mueller, M.
57 Oestgulen, H.
Rose Bay, N. S.
63 Fetterly, D. K.
Rosebud, Mo.
20 Hafemeister, P. W.
Rosebud, N. D.
27 Klein, Wm.
Rosebud, Tex.
27 Flachmeier, W.
Rosedale, L. I., N. Y.
12 Kieffer, G. L.
Rose Lawn, Wis.
68 Frohlin, J.
Roselle, Ill.
20 Brauer, E. A.
20 Seils, R.
20 Theiss, G.
Rosemont, Minn.
20 Hillger, A.
Rosendale, Wis.
27 Gerlach, G.
Roseville, O.
33 Buchholtz, W. E.

Rosholt, S. D.
33 Johanson, J. A.
68 Wickmann, H. A.
Roslyn, S. D.
68 Hammer, L. E.
Rossville, Md.
— Ellenberger, H.
Rossville, Pa.
8 Coffelt, C. M.
Rosthern, Sask., Can.
58 Juettner, G.
4 Schorman, A.
Roswell, N. Mex.
41 Crile, A. D.
51 Greever, J. B., D.D.
Rothsay, Minn.
68 Austvold, E. B.
68 Johnson, U. D.
68 Langland, M.
Round Rock, Tex.
27 Pfennig, W., P. Em.
33 Seashore, Theo.
33 Stamline, J. A., D.D.
33 Trinity College.
Round Top, N. Y.
27 Falkenberg, A. H.
Roundup, Mont.
20 Leege, W.
Rouzerville, Pa.
8 Coffelt, H.
Rowe, Ill.
68 Thorson, T. B.
Roy, Wash.
59 Svinth, H. N.
Royal, Ia.
20 Wolfram, W.
Royal Oak, Mich.
20 Frincke, O. H.
Royersford, Pa.
1 Kramlich, J. F.
Rugby, N. D.
57 Brandlee, Carl.
68 Knutsen, M. N.
57 Nestvold, C. J.
68 Good Samaritan Hospital.
Rural Hall, N. C.
3 Buck, W. C.
Rural Retreat, Va.
13 Brown, W. R.
13 Rhodes, G. H.
13 Ritchie, W. W. J.
Rural Valley Boro, Pa.
16 Gephart, C. F.
Rush Center, Kan.
27 Krumstroh, J.
Rush City, Minn.
33 Hedin, E. N.
20 Moebius, J.
Rushford, Minn.
68 Jaastadt, E. L.
20 Meissner, H.
68 Saevig, O. M.
68 Wright, A., P. Em.
Rush Hill, Mo.
20 Gehrke, W. H.
Rush Lake, S. Can.
4 Duerrkop, W.
Rushmore, Minn.
20 Nauss, L.
Rushville, Neb.
27 Bergstedt, D.
27 Goeken, G.
20 Vahle, W. G.
Rusk, Wis.
23 Schaller, H.
Ruskin, Neb.
54 Jensen, L.
20 Kuchenbecker, J.
43 Pfeiffer, E.

Russell, Kan.
20 Frese, E.
52 Harder, W.
52 Spielmann, E.
Russel, M. Can.
58 Heimann, H.
Russelville, Mo.
27 Schaff, C.
Ruth, Mich.
20 Rook, R. A.
Rutherford, N. J.
20 Meyer, C. F. W.
Ruthton, Minn.
68 Berg, Axel.
42 Hansen, L.
Ruthven, Ia.
68 Wigdahl, L. O.
Ruxton, Md.
6 Turner, J. H., D.D.
Ryan, Ia.
27 Melchert, E.
Ryder, N. D.
68 Fjeldsgaard, A.
68 Holm, N. H.
Ryegate, Minn.
68 Erdahl, S. A.
Ryley, Alta., Can.
68 Hoversten, Chr.
Sabin, Minn.
20 Ahrens, F. C.
Sac City, Ia.
20 Schwidder, A.
Sacramento, Cal.
20 Fickenscher, C.
50 Hoskinson, W. S., D.D.
50 Oehler, C. F., D.D.
General Synod—
First Church, 16th St. bet. J and K Sts., W. S. Hoskinson.
German, 12th and K Sts., C. F. Oehler.
Sacred Heart, Minn.
68 Giere, Nils.
33 Hemming, H. O.
68 Oppedahl, T. J.
Saddle River, N. J.
65 Meinecke, W. H.
65 Strail, G. D.
Sadorus, Ill.
20 Schweppe, H. W.
Sagerton, Tex.
27 Holm, J.
Saginaw, Mich.
54 Eckert, O.
54 Frey, O.
4 Grimm, W. A. F.
20 Grueber, H.
54 Hensel, Prof. O.
54 Hoenecke, O.
54 Kramer, W.
20 Linn, L. A.
4 Miller, C. F.
4 Peffly, A. H.
27 Prottengeier, C. G.
54 Sauer, Prof. A.
54 Schmelzer, G. A.
20 Storm, G. P.
27 Troge, O.
4 Volz, Fr.
20 Wente, W.
54 Westendorf, J. H.
4 Winkler, S. J., P. Em.
54 Wuerthner, J., P. Em.
20 Zeile, A.
54 German Theol. Sem'y.
Saint Ansgar, Ia.
20 Brammer, Paul.
27 Buehrer, M., P. Em.
68 Waldeland, M. E.
68 Norweg. Sem. and Inst.

St. Bonifacius, Minn.
20 Beck, P.
20 Sebald, G. A.
St. Boswells, S. Can.
4 Sandermann, H.
St. Charles, Ill.
33 Martinson, P.
St. Charles, Minn.
23 Schoewe, Th.
St. Charles, Mo.
20 Friedrich, J. A.
20 Kohn, H.
20 Miessler, A.
20 Reith, L.
St. Clair, Mich.
20 Krahnke, C. J.
4 Krause, W.
20 Schoech, Th.
St. Clair, Minn.
34 Mueller, R.
St. Cloud, Minn.
33 Becklund, A. S.
20 Fark, Ch.
St. Francis, Kan.
4 Damm, F.
27 Zeilinger, O. H.
St. Hilaire, Minn.
68 Bergford, A. H.
33 Nelson, A. F.
St. James, Minn.
33 Conrad, T. A.
68 Hartman, M. K.
20 Hinz, H. C.
34 Pankow, E. A.
33 Samuelson, C. W.
20 Sell, F.
68 Thorkveen, L. P.
St. James, Mo.
20 Haller, C.
St. John's, Mich.
20 Heinecke, E.
St. John's, Pa.
1 Swank, M. J.
St. Joseph, Ill.
27 Hafermann, H.
St. Joseph, Mich.
23 Guenther, C. E.
20 Nuechterlein, L.
20 Zlomke, C., P. Em.
St. Joseph, Mo.
20 Bentrup, H. A.
20 Brauer, W. C.
40 Murphy, Geo. S., D.D.
General Synod—
First, 10th and Charles Sts., G. S. Murphy.
Missouri Synod—
St. Paul's, 14th and Lafayette Sts., H. A. Bentrup.
St. Peter's, 4th and Dolman Sts., W. C. Brauer.
St. Libory, Neb.
20 Ludwig, Wm.
St. Louis, Mo.
20 Ansorge, B. J.
20 Bartels, H.
20 Barth, G. C.
20 Behnke, A.
20 Bente, Prof. F.
20 Bernthal, J. J.
20 Buchheimer, L.
20 Buenger, F. S.
20 Burgdorf, Prof. A. C.
20 Claus, H.
20 Daeumler, Chr.
20 Dau, Prof. W. H. T.
20 Doerffler, A.
20 Dreyer, F., P. Em.
20 Engel, M.
20 Feddersen, A. P.
20 Fritz, J. H. C.

20 Fuerbringer, Prof. L.
20 Graebner, Prof. Th.
20 Graef, D.
20 Groerich, Alb.
20 Hallerburg, W.
20 Harms, E.
20 Heinicke, M. J.
20 Henkel, G. A.
20 Herzberger, F. W.
20 Heyne, R.
20 Hoeh, Carl E.
20 Hofius, E. C.
20 Jesse, R.
20 Koenig, P.
20 Krauss, Prof. E. A. W., D.D.
20 Kretschmar, R.
20 Maack, H., P. Em.
62 Marjoros, Geo.
20 Marzinski, E.
20 Meyer, H. F. C.
20 Meyer, M.
20 Mezger, Prof. G.
20 Oberfeld, H. A.
20 Pardieck, E.
20 Pieper, Prof. F., D.D.
38 Rhodes, M., D.D., P. Em.
20 Richter, E. T.
38 Rizer, J. Kent.
20 Romoser, C. A.
20 Rudi, F. M.
20 Rupprecht, F.
20 Schaefer, M. C.
20 Schmidt, C. C.
20 Schmidt, G. A.
20 Schroeder, H. W., P. Em.
20 Schubkegel, C.
20 Schueler, E. F.
20 Schulze, W. J.
20 Schuricht, C. G., P. Em.
33 Segerhammer, C. J.
20 Sieck, L. J.
20 Sommer, M. S.
20 Wangerin, G.
20 Weidmann, F. W.
38 Wheeler, W. E.
20 Wilk, W. F.
20 Wisler, L. A.
20 Zoellner, K.

General Council—
Gethsemane, (S) 3116 St. Vincent Av., C. J. Segerhammer.

General Synod—
Reen Memorial, King's Highway and Gibson Av., J. K. Rizer.
St. Mark's, Bell St. and Cardinal Av., M. Rhodes, P. Em.; W. E. Wheeler.

Missouri Synod—
Bethany, Natural Bridge and Clay Avs., C. F. Drewes.
Bethlehem, Salisbury and 23d Sts., J. H. C. Fritz.
Christ Church, Caroline St. and Theresa Av., C. Daeumler.
Concordia, Marshall and Sarah St, Maplewood, E. Marzinski.
Ebenezer, 8419 Church Road, F. S. Buenger.
Emmaus, 2241 S. Jefferson Av., Rich. Kretzschmar.
Gethsemane, Louisa and Wachtel Avs., Bismarck Heights.
Grace, St. Louis and Garrison Avs., M. Sommer.
Grace, 6330 Easton Av., T. F. Walther.
Holy Cross, Miami St. and Ohio Av., C. C. Schmidt, assistant, P. Koenig.
Immanuel, 15th and Morgan Sts., G. Wangerin.
Marcus, 22d and Angelica Sts., W. Hallerberg.
Messiah, Grand Av. and Pestalozzi St., W. F. Wilk.
Mount Calvary, Wells Av. and Union Blvd., R. Jesse.
Our Redeemer, Utah St. and Oregon Av., L. Buchheimer.
Pilgrim, Fair and Florissant Avs., A. Doerffler.
St. John's, 3734 Morganford St., H. Bartels.
St. Luke's, Alaska Av. and Neosho St., C. Chr. Barth.
St. Matthew's, Gilmore and Harvey Avs., L. Wisler.
St. Paul's, Von Phul St. and Prairie Av., Wm. J. Schulze.
St. Peter's, Swan and Newstead Avs., A. P. Feddersen.
Trinity, 7400 Vermont Av., J. J. Bernthal.
Salem, 8400 Gravois Av., E. F. Schueler.
Trinity, 8th St. and Lafayette Av., F. Weidmann.
Zion, Benton and 21st Sts., L. J. Sieck.
City Mission, 808 S. 2d St., F. W. Herzberger.
Grace, (Col.) Morgan and 16th Sts., G. A. Schmidt.
Slavonian, 13th St. and Allen Av., G. Majoros.

Institutions—
20 Child Jesus Orph. Home.
20 Concordia Theol. Sem'y.
20 Ev. Luth. Home for Aged.
20 Luther Hospice.
20 Lutheran Hospital.
20 Walther College.

St. Marys, O.
4 Braun, A.

St. Olaf, Ia.
68 Arvesen, N.

St. Paul, Minn.
20 Abbetmeyer, Prof. C., Ph.D.
33 Anderson, S.
20 Bernreuther, W. G.
68 Bergh, J. A.
27 Bodensiek, J.
68 Boe, N. E.
68 Boeckman, Prof. M. O., D.D.
53 Bosserman, D. E.
68 Brandt, Prof. O. E.
68 Bruce, G. M., D.D., S.T.D.
20 Buenger, Prof. Th.
33 Carlson, C. J.
68 Carlson, J. W.
68 Carlson, T. T.
68 Chelmen, R. S.
4 Cornils, J.
68 Dahle, Prof. J.
4 Doermann, H. K. G.
27 Ermisch, K.
34 Ernst, G. A.
4 Ernst, Pres. H., D.D.
33 Frost, J. A.
4 Gast, Prof. G.
53 Grant, Chas. L.
53 Gruber, L. F.
34 Haase, A. C.
27 Hanssler, G.
53 Haupt, A. J. D., D.D.
68 Hellestad, O. O.
20 Heuer, Prof. C. J.
20 Heyne, E. T.
33 Hocanzon, L. A.
68 Hove, Prof. E.
68 Johnsen, Prof. E. K.
68 Johnson, B. A.
33 Johnston, L. A., D.D.
68 Kildahl, Prof. J. N., D.D.
20 Kohn, Th.
33 Krantz, J. A., D.D.
20 Kreinheder, O. C.
20 Kretzmann, P. E.
4 Kroening, Prof. G.
20 Kuntz, A. H.
68 Lawrence, A. L.
27 Lechner, R.
4 Lehne, E.
57 Loebeck, J. E.
68 Lorentzen, J.
33 Lundgren, N.
20 Lussky, Prof. E. A.
20 Moenkemoeller, Prof. W.
33 Noren, Andreas.
68 Normann, S. T.
20 Oberschulte, F.
68 Pederson, Chr.
34 Plocher, J.
20 Polack, M. G.
20 Randt, F.
68 Reque, S. T.
4 Rick, P.
33 Ryden, A. J.
20 Schlueter, A.
68 Schmidt, Prof. F. A.
4 Schmidt, Prof. W.
20 Schwentker, W.
68 Stub, Prof. H. G., D.D.
68 Sybilrud, C. E.
68 Tanggerd, P.
33 Thelander, R.
33 Thorene, H.
68 Torvick, G.
17 Walck, A. W.
20 Walther, C. F.
68 Wee, Prof. M. O.
68 Weswig, Prof. C.
20 Wollaeger, Prof. H. W. Ph.D.
4 Wuebbem, Prof. W. P.
68 Ylvisaker, O.

General Council—
Arlington Hills, (E) Weide and Simms, N. Lundgren.
Augustana, (S) So. Robert and Tyler, J. A. Gustafson.
Clara, (S) Grotto and W. Central, A. Noren.
Emanual, (S) Matilda and Hatch, J. A. Krantz.
First, (S) Woodward and John, L. A. Johnston.
Gloria Dei, (E) Hague and Victoria, R. Thelander.
Gust. Adolph., (S) Sims and Weide, C. J. Carlson.
Holy Trinity, (E) Ada and Robie, D. E. Bosserman.
Reformation, (E) Laurel and Oxford, L. F. Gruber.
Salem, (S) Ellis and Territorial Rd., C. E. Elving.
St. Mark's, (E) Mackabin and Charles Sts., C. L. Grant.
Zion, (S) Aldine and Latord, J. A. Frost.

Institutions—
33 Bethesda Deaconess Home.
33 Bethany Home for Women.
33 Bethesda Hospital.

— Bethesda Invalid Home.
20 Concordia College.
4 German Theol. Sem'y.
34 Luth. Children's Home.
4 Luther Proseminary.
68 Luther Seminary, Norwegian.
68 St. John's Luth. Hospital.
27 St. Paul's Luth. Hospital.
68 United Church Theol. Sem'y.

St. Peter, Ill.
20 Neuendorf, A. F.

St. Peter, Minn.
34 Albrecht, G.
33 Hegstrom, V. H., Ph.D.
33 Johnson, O. J., D.D.
33 Lund, Carl O.
33 Malmberg, Luther.
68 Strand, J. J.
33 Uhler, Prof. J. P., Ph.D.
33 Gustavus Adolphus College.

St. Petersburg, Fla.
5 Hall, J.

St. Sebald, Ia.
27 Fuehr, G. H.

St. Thomas, N. D.
20 Wohlfeil, F.

St. Thomas, Pa.
8 Slifer, W. G.

Salem, O.
4 Lembke, A.
4 Nischwitz, A. E.
10 Thomas, A. Z.

Salem, Ore.
20 Gross, H. W.
4 Koehler, G.
20 Lahme, G.

Salem, S. D.
33 Ander, A. G.

Salem, Va.
13 Fox, Prof. L. A., D.D.
13 Hunton, C. K.
9 McCauley, J. W.
9 Morehead, Pres. J. A., D.D.
13 Painter, Prof. F. V. N., D.D., Litt.D.
13 Peery, Prof. J. C.
13 Sieg, Prof. Paul.
** Lutheran Orphanage.
** Roanoke College.
** Elizabeth College.

Salina, Kan.
40 Kirtland, A. B.
40 Lantz, B. R., D.D.
33 Liljedahl, J. E.

Salinas, Cal.
42 Jensen, R.
50 Reed, J. K.

Saline, Mich.
23 Lederer, A.
23 Lederer, C. A.

Salisbury, Mo.
20 Graebner, A. J. H.

Salisbury, N. C.
3 Brown, R. L.
3 Fisher, C. P.
3 Kinard, M. M., Ph.D., D.D.
20 Lash, W. H.
3 Lingle, G. H. L.
3 Pless, C. R.
3 Repass, E. A., Ph.D.
3 Sowers, R. R.
3 Trexler, H. A.

Salmonhurst, N. B. Can.
55 Nielsen, F.

Salona, Pa.
28 Bergstresser, H. C.

Salt Lake City, Utah.
55 Carlsen, J. C.
68 Hanson, O. B.
20 Schmoock, W.

Saltsburg, Pa.
14 Ash, F. W.

Saluda, S. C.
7 Bearden, G. S.

San Antonio, Tex.
20 Falsken, G. C.
4 Hein, P. F. H.
4 Knack, E. G.
4 Koehler, A. H.
27 Wiedemann, H. H., P. Em.
27 Wolff, A.
27 Wooge, C., P. Em.

San Bernardino, Cal.
50 Dentler, W. J.
20 Lankow, W. J.

Sanborn, Ia.
20 Juengel, E. G.

Sanborn, Minn.
34 Dysterheft, A. J.
20 Schuetz, H. L.

Sanborn, N. Y.
17 Grabau, E.
20 Strothmann, W.

Sand Creek, Wis.
68 Nielsen, O.

San Diego, Cal.
20 Damschroeder, C.
33 Johnson, C. Art.
68 Naess, J. A. E.
20 Scherf, P.
20 Zimmermann, O. F., P. Em.
General Synod—
First Church, Second St., nr. A, vacant.
Missouri Synod—
Grace, (E) Park Blvd. and Lincoln Av., C. Damschroeder.
Trinity, (G) Woolman and Dewey Sts., P. Scherf.

Sandpoint, Ida.
68 Otterstad, L. N.
4 Schneppe, E.

Sands, N. C.
5 Carpenter, M. L.

Sandstone, Minn.
20 Mack, F. J.

Sandusky, Mich.
20 Gugel, H. P.

Sandusky, O.
4 Herrnstein, C. H.
4 Stellhorn, T. F. C.

Sandwich, Mass.
48 Vuornos, B.

Sandy, Ore.
20 Dobberfuhl, F.

San Francisco, Cal.
68 Bernthal, Geo. A.
50 Braeuer, J. R., Ph.D.
20 Brohm, A.
20 Brohm, V.
68 Evjenth, R. U.
50 Feix, H. S.
68 Foss, C. L.
50 Funk, H. C.
50 Gehrcke, H.
68 Groensberg, O.
48 Ilmonen, S.
55 Jensen, A. H.
20 Liebe, M. H.
33 Lundquist, C. O.
50 Pedersen, J. C.
20 Pieper, Th.
50 Stafford, H. C.
68 Stensrud, E. M.
68 Stroemme, K.
20 Martin Luther Orphanage.
68 Scandinavian Sailor's Mis.
General Synod—
First Church, Geary St. nr. Octavia W., J. R. Braeuer.
St. Andrew's, (G) 722 Union St., A. Jatho.
St. Matthew's, (G) 16th and Dolores Sts., H. Gehrcke.
St. Luke's, vacant.
St. Mark's, (G) H. S. Feix.
Temple, H. C. Stafford.
Missouri Synod—
St. John's, (G) Capp and 22d Sts., A. Brohm.
St. Paulus, (G) Eddy and Gough Sts., G. A. Bernthal.
Zion's, I St. and 9th Av., M. Liebe.

San Jose, Cal.
20 Block, E. P.
50 Crouser, W. E., D.D.
33 LeVeau, A. M.
59 Meyer, Emil.
50 Young, S. W.

San Luis Obispo, Cal.
20 Kirchner, G. E.

Santa Ana, Cal.
4 Linder, C. E.
20 Rudnick, E.

Santa Barbara, Cal.
50 Stermer, J. E.
68 Sherven, L.

Santa Cruz, Cal.
50 Lund, E. G., D.D.

Santa Fe, Kan.
40 Miller, J. T.

Santa Monica, Cal.
20 Troeger, W. F.

Santa Rosa, Cal.
20 Berner, A.
68 Himle, Th.
68 Shurson, G.

Santa Rosa, Fla.
27 Gentner, E.

Saratoga Springs, N. Y.
20 Thomas, Geo. H.

Sarcoxie, Mo.
20 Karsten, W.

Saronville, Neb.
33 Lindeen, E. T.
33 Malm, P. A.

Sask. Landing Sask., Can.
68 Wick, A. M. D.

Saskatoon, Sask., Can.
58 Goos, J.
20 Wilke, W. P.
58 Ev. Luth. College.

Saugerties, N. Y.
65 Heintz, G. T.

Sauk Center, Minn.
20 Lemke, L. J.
20 Stein, J. A.

Sauk Rapids, Minn.
20 Agather, A.
20 Hein, B.
20 Neils, E.

Sault Sainte Marie, Mich.
23 Bortz, H.
48 Luttinen, M.
23 Schroeder, G.

Savanna, Ill.
23 Froehlke, P.

Savannah, Ga.
35 Epting, M. J., D.D.
35 Hoppe, C. F. W., D.D.
35 Weber, P. C.

Savonburg, Kan.
33 Sard, F. E.

Sawyer, Mich.
20 Essig, W. G. A.

Sawyer, N. D.
4 Huetmeyer, J.

Sawyer, Wis.
68 Jordheim, O. N.
57 Ness, A. O.

68 Rogne, E.
23 Schumann, F.
Saxton, Pa.
11 Streamer, W. A. H.
Sayre, Pa.
1 Beysher, E. M.
Scalp Level, Pa.
11 Snyder, S.
Scandia, Kan.
33 Norden, A. A.
Scandinavia, Wis.
68 Nilsen, O.
68 Okdale, Prof. H. A.
68 Scandinavian Academy.
Scarville, Ia.
29 Hansen, E.
Scenery Hill, Pa.
14 Obernauf, H. F.
Schaefferstown, Pa.
12 Schantz, E. E.
Scheding, Neb.
64 Motzkus, F.
Schellsburg, Pa.
11 Quinn, A. C.
Schleisingersville, Wis.
23 Bergfeldt, R.
Schenectady, N. Y.
20 Kretzmann, C.
20 Schulze, E. C. L.
65 Shimer, H. D.
20 Siebert, R. A.
33 Zedren, P. A.
Schmidt, Sask., Can.
4 Busch, G.
Schofield, Wis.
4 Ebert, J.
Schoharie, N. Y.
65 Karg, C. M.
Schulenberg, Tex.
25 Kern, K.
20 Stelzer, F. J. H.
20 Stoppenhagen, M.
Schuyler, Alta., Can.
68 Mickelsen, M.
Schuyler, Neb.
20 Bergt, A.
52 Klatt, O.
Schumm, O.
20 Meyer, G. J.
Schuylkill Haven, Pa.
12 Ritz, B. C.
1 Smoll, E. H.
Schwenksville, Pa.
1 Schmidt, N. F.
Sciota, Neb.
20 Will, E. J.
Scobey, Mont.
20 Heilmann, G.
Scotland, S. D.
20 Ehlen, J. D.
27 Zink, G.
Scottdale, Pa.
14 Glenn, J. O.
Scotts Bluff, Neb.
20 Eggold, H. J.
Scranton, Ia.
55 Hjortsvang, E. A.
Scranton, Pa.
39 Baker, A. W.
20 Befus, J. C.
1 Bender, Jno. A.
1 Fischer, Aug.
1 Mattes, J. C.
1 Repass, Bernard.
1 Witke, J. D. C.
General Council—
Christ, (G) Cedar Av., nr. Birch, J. D. C. Witke.
Holy Trinity, (E) Adams Av. and Mulberry, J. C. Mattes.
St. Mark's, (E) 14th and Washburn, J. A. Bender.
St. Paul's, (E) Wood St. nr. N. Main, B. Repass.
St. Peter's, (G&E) Prescott and Ash.
Zion, (G&E) Mifflin Av. nr. Spruce, Aug. Fischer.
General Synod—
Grace, Mulberry St. and Prescott Av., A. W. Baker.
Missouri Synod—
Immanuel, (G) 240 Reese St., J. C. Befus.
Scranton, N. D.
4 Meyer, F. A.
Scribner, Neb.
52 Duehrkop, I.
52 Gerathewohl, O. K.
20 Niermann, M.
20 Pflug, H.
Sea Isle City, N. J.
12 Gillison, J. F.
Seattle, Wash.
4 Ammentorp, P. B.
68 Anderson, A. B.
68 Bergesen, B. E.
57 Clausen, B. O.
68 Eger, O.
23 Engel, A. O., P. Em.
20 Fedder, Oscar.
68 Foss, L. C.
59 Frederick, Prof. P. W. H.
68 Gornitzka, O.
50 Hantel, E. F. A.
33 Karlstrom, O. R.
33 Loreen, A.
4 Pflueger, J. P.
27 Poland, H.
40 Scholl, D.
20 Schulze, E.
68 Slettedahl, E. B.
50 Stoever, C. F. W.
68 Storlie, K. O.
68 Stub, H. A.
33 Swanson, C. R.
57 Tollefson, I.
33 Warmanen, J. H.
4 Weiss, P. A.
General Council—
Bethany, (S) Woodlawn and Latona Avs., O. R. Karlstrom.
Bethel, (S) 6518 22d Av., N. W., A. Loreen.
Grace, W. 57th St., Ballard.
Gethsemane, (S) 9th and Stewart Sts., C. R. Swanson.
Holy Trinity, 11th Av. and E. Oliver St., vacant.
Swedish Finnish, W. 65th and 2d Av., J. H. Warmanen.
General Synod—
St. Paul's, N. 43d St. and Fremont Av., C. F. W. Stoever.
Missouri Synod—
Trinity, E. Union St. and 22d Av., O. Fedder.
Danish in America Synod—
Danish, 17th Av., N. W., and 65th St.
German Iowa Synod—
Zion, 1833 Terry Av., H. Poland.
Norwegian Luth. Ch. in America Synod—
Ballard, 6120 22d Av., N. W.
Bethany, Kent, B. O. Clausen.
Bethany, 1815 8th Av., I. Tollefsen.
Bethel, 74th St. and First Av., N. W., O. Holen.
Bethlehem, 20th Av. and 65th St., N. W., K. O. Storlie.
First, Orillia, O. Eger.
Golgatha, Cove, B. O. Clausen.
Immanuel, Thomas St. and Pontius Av., H. A. Stub.
Norse-Danske, Virginia St. and Boren Av., O. Gornitzka.
Scandinavian, Vashon, O. Eger.
Zion, 1725 W. 56th St., B. E. Bergesen.
Institutions—
59 Pacific Theol. Sem'y.
Sebeka, Minn.
57 Holland, E.
68 Stensen, M. C.
20 Tassler, A.
Sebewaing, Mich.
54 Binhammer, C.
20 Stosskopf, A. D.
20 Umbach, C. J.
Sebring, O.
10 Halverstadt, R. A.
Sebringville, Ont., Can.
20 Bruer, E.
Secaucus, N. J.
20 Beckmann, H. C.
Secor, Ill.
20 Kirchner, E.
20 Schuelke, J. C.
Sedalia, Mo.
20 Baepler, Chas.
40 Koser, J. A.
Sedgewickville, Mo.
60 Lyerly, C. C.
60 Miller, E.
Sedro Woolley, Wash.
33 Hjerpe, A. T. J.
Seguin, Tex.
4 Steinman, W., Ph.D.
27 Weeber, Prof. C.
27 Lutheran College.
Selinsgrove, Pa.
28 Aikens, Pres. Chas. T., D.D.
39 Botsford, C. R.
39 Dimm, J. R., D.D., LL.D.
39 Focht, J. B., D.D.
6 Floyd, D. B., D.D.
11 Follmer, H. N.
28 Houtz, Prof. T. C., Sc.D.
39 Manhart, Prof. F. P., D.D.
1 Pfeifer, W. F.
1 Snable, H. G.
16 Stover, J. M.
39 Zimmerman, A. K.
In Theological Seminary:
28 Ard, W. P.
28 Brown, W. E.
11 Crossland, F.
28 Harkins, J. F.
28 Greninger, F. R.
28 Middlesworth, G. H.
39 Shannon, L. G.
11 Weaver, J. J.
* Susqnehanna University.
Selkirk, Mont., Can.
45 Thorlaksson, N. S.
Sellersville, Pa.
1 Berkemeyer, F.
1 Kidd, E. S.
1 Waidelich, J. H.

Selma, Cal.
20 Denninger, G.
55 Hansen, K. M.
55 Nielsen, N. S.
55 Schultz, M. J.
Seneca, Ill.
68 Olson, B. A.
Seven Valleys, Pa.
8 Hollinger, A. M.
Seward, Neb.
20 Becker, C. H.
20 Fehner, Prof. H. B.
20 Firnhaber, A.
20 Jesse, Prof. F. W. C.
20 Haase, Prof. K.
20 Link, Prof. J. T.
20 Merz, A. R.
20 Reuter, P.
20 Schuelke, Prof. Aug.
20 Strieber, Prof. G. A. F.
20 Weller, Prof. G.
20 Teachers' Seminary.
Sewickley, Pa.
14 Durst, R. R.
14 Glatzert, P. J. E.
Seymour, Conn.
2 Hunzinger, H.
Seymour, Ind.
20 Diemer, H.
20 Eggers, E.
20 Pohlmann, F. W.
Seymour, Wis.
4 Ohlrogge, F.
Shakleton, S. Can.
4 Diemer, H.
Shakopee, Minn.
4 Ganschow, C.
Shamokin, Pa.
39 Fischer, W. E., D.D.
1 Streich, C. J.
Shamrock Station, Pa.
1 Bond, W. F.
Shanesville, O.
10 Spaid, J. E.
Shanksville, Pa.
11 Berkey, C. E.
Shannovan, Sask., Can.
33 Wattman, A.
Sharon, N. D.
68 Langehaugh, L.
Sharon, Wis.
20 Bergen, Th.
24 Heidenreich, W.
Sharon Springs, Kan.
33 Martin, A. P.
Sharpsburg, Md.
6 Kerlin, A. A.
Sharpsburg, Pa.
16 Crouse, Theo. L.
Shattuck, Okla.
20 Deffner, L. H.
52 Wiencke, G. K.
Shawano, Wis.
20 Ebert, C. F., P. Em.
20 Fiess, T.
20 Heike, R., P. Em.
20 Huebner, W.
20 Selle, Fr.
20 Stuth, R.
Shawnee, Okla.
20 Frese, K.
Shawneetown, Mo.
20 Birner, A. H.
Sheboygan, Wis.
27 Behrens, O. H.
20 Buenger, E.
20 Czamanske, W. M.
20 Koch, H., P. Em.
20 Kowert, W., P. Em.
20 Laetsch, Theo.
20 Meyer, G. E.
68 Oesch, Jos.
20 Schulz, C. P.
20 Schmidt, O. E.
20 Voit, G.
20 Wambsganss, W.
20 Wolbrecht, F.
Sheboygan Falls, Wis.
20 Biehusen, J.
27 Bunge, J. G.
23 Mielke, L. B.
Sheffield, Ill.
42 Oestergaard, K.
Sheffield, Ia.
27 Freytag, H.
Sheffield, Pa.
33 Pearson, A. S.
Shelby, Mich.
20 Luebke, W.
Shelby, Mont.
4 Dachsteiner, J.
20 Hudtloff, R.
Shelby, O.
21 Best, E. A.
21 Hackenberg, W. M.
21 Neuhauser, J. H.
Shelbyville, Ill.
4 Kieffer, J. E.
4 Lauer, C. F.
Shelbyville, Tenn.
22 Armstrong, C. H., Ph.D.
Sheldon, Ia.
27 Sauerbray, F.
Sheldon, Ind.
4 Schnepel, C. H.
Shell Lake, Wis.
20 Bittner, I.
Shelly, Minn.
68 Syrdal, R. R.
Shelton, Neb.
20 Schaeffer, J. H.
Shenandoah, Pa.
2 Reumann, W. P.
1 Schmieder, J.
Shenandoah, Va.
5 Ashby, M. A.
Shennington, Wis.
55 Hansen, A. J.
Shepherdstown, W. Va.
13 Worman, I. D.
Sherburn, Minn.
20 Gross, A. F.
Sheridan, Ore.
20 Gahl, A.
Sheridan, Wyo.
20 Wolter, A. W. H.
20 Wyppich, C. F.
Sherodsville, O.
32 Miley, G. W.
Sherkston, Ont., Can.
17 Beutler, H.
Sherrard, Ill.
20 Mayer, F. E.
Sherwood, Ont., Can.
29 Snyder, M. L.
Sherwood, O.
20 Nau, P.
Sherwood, Ore.
20 Kolb, H. J.
Sherwood, N. D.
20 Fischer, F. O.
Shevlin, Minn.
68 Soerensen, H. W.
Sheyenne, N. D.
68 Foss, L.
68 Hungness, O. J.
33 Tuleen, N. P.
Shickley, Neb.
33 Carlson, C. T.
64 Korn, A. B.
Shillington, Pa.
1 Stettler, M. H.
Shiloh, O.
21 Miller, Ross.
Shiocton, Wis.
23 Hensel, M.
Shipman, Ill.
38 Martin, A. C.
Shippensburg, Pa.
8 Snyder, H. W.
Shippensville, Pa.
4 Busch, G. W.
16 Richard, R. R.
Shiremanstown, Pa.
1 Lantz, H. K.
Shive, Tex.
27 Wehmeyer, H. C.
Shobonier, Ill.
20 Herrmann, R.
20 Schwagmeyer, H. G.
Shreveport, La.
27 Haag, I. J.
Shrewsbury, Pa.
8 Hesse, C. F.
Shumway, Ill.
27 Bergstaedt, H.
Sibley, Ill.
27 Ide, G. S.
Sibley, Iowa.
27 Herz, F. W.
Sidman, Pa.
11 Reynolds, H. O.
Sidney, Mich.
55 Nielsen, E. M.
Sidney, Mont.
55 Damskov, N.
Sidney, Neb.
20 Juengel, O. W.
43 Seville, C. W.
Sidney, O.
4 Minneman, A. H.
4 Schultz, D. F.
Sigel, Ill.
20 Laskowski, O. H.
20 Wittkopp, E.
Siletz, Ore.
68 Sneve, J. S.
Silvana, Wash.
68 Baalson, H. E.
Silver Creek, N. Y.
20 Walker, J. G. M.
Silver Run, Md.
6 Wolf, A. G.
Silverton, Ore.
57 Borrevik, B. A.
68 Roseland, Jens. C.
68 White, A. O.
Simpson, S. Can.
57 Norum, C.
Sims, N. D.
68 Dordal, L.
Sinai, S. D.
68 Halvorson, P. C.
68 Opstad, O. J.
Sinton, Tex.
4 Neumeister, F. A.
Sioux Center, Ia.
4 Gillman, E.
Sioux City, Ia.
55 Andersen, F.
68 Hoeverstad, H.
29 Huber, D. R.
33 Karleen, E. P.
20 Matthaidess, G. A.
33 Olson, O. N.
68 Quello, J. A.
General Council—
Augustana, (S) 6th and Court Sts., E. P. Karleen.
Immanuel, (S) 423 George St., O. N. Olson.

General Synod—
Trinity, 11th and Nebraska Sts., D. R. Huber.
Missouri Synod—
St. Paul's, (G) 613 Jackson St., G. A. Matthaidess.
Danish United Synod—
Danish Lutheran, 1113 12th St., F. Anderson.
Norwegian Luth. Ch. in America Synod—
Evanson Memorial, Alice Av. bet. Marshall and Jay Avs., H. Hoverstad.
St. John's, Court and 6th Sts., J. A. Quello.
St. Peter's, 6th and Virginia Sts., H. Hoverstad.
20 Luth. Hospital.

Sioux Falls, S. D.
68 Bjoerlie, H. O.
33 Cesander, C. E.
68 Christianson, Prof. C. M.
33 Gustafson, M. W.
68 Ordal, Prof. Z. J.
68 Orwoll, S. M.
20 Proehl, W.
68 Lutheran Norm. School.

Sioux Rapids, Ia.
68 Kleppe, L. E.

Sisseton, S. D.
68 Austin, O. G.
59 Rudie, K. N.
27 Schade, C.
20 Steffen, G.

Skogmo, N. D.
68 Fladager, O. L.

Slades Corners, Wis.
23 Wolff, R. F.

Slater, Ia.
68 Wee, P. O.

Slater, Mo.
20 Horstmann, F. W.

Slatington, Pa.
1 Erb, J. S.
1 Longacre, J. H.

Slayton, Minn.
33 Fihn, L. J.
68 Lin, O.

Sleepy Eye, Minn.
34 Albrecht, W.

Sligo, Pa.
16 Howe, J. A.

Slim Buttes, S. D.
68 Tollefson, T. C.

Slippery Rock, Pa.
16 Hamm, G. L., Ph.D.

Smicksburg, Pa.
16 Stumpf, R. N.

Smithburg, Md.
6 Hesse, F.

Smithfield, Neb.
27 Meyer, D. H.
27 Streetz, G. M.

Smithton, Pa.
14 Miller, D. D.

Smithville, L. I., N. Y.
61 Stelljes, J. H.

Smithville, O.
10 Harris, W. C. B.
10 Kiefer, S. P.

Smolan, Kan.
33 Erikson, G.

Snohomish, Wash.
20 Schoknecht, F.

Snyder, Neb.
20 Hoffmann, K. J. A.
52 Waldschmidt, P.

Soldier, Ia.
68 Sunner, H. K.

Sollid, Mont.
68 Ronsberg, J. O.

Solvang, Cal.
42 Andersen, Chr.
42 Gregersen, J. M.
42 Joergensen, C.
42 Nordentoft, B. Th.
68 Atterdag College.

Somerset, O.
4 Disbro, H. W.
4 Ferne, W. F.

Somerset, Pa.
11 McCarney, G. E.
11 Petrea, H. M.
16 Shaulis, S. A.
6 Stouffer, S.
11 Wagner, I. H., D.D.

Somerset, Wis.
23 Pieper, J.

Somonauk, Ill.
27 Suhren, F.

Souderton, Pa.
1 Nickel, W.

Souris, N. D.
68 Redal, J. L.

South Auburn, Neb.
27 Fruehling, W. R.
20 Hofius, A.

South Bend, Ind.
20 Holle, H.
20 Huxhold, O. F. G.
41 Keck, A. H.
33 Olson, G.

South Bethlehem, Pa.
1 Kuder, H. J.
1 Leibensperger, J. O.
14 Mosser, W. F.
1 Stiegler, E. A., Ph.D.

South Euclid, O.
20 Zorn, H. M.

Southern Pines, N. C.
14 Lenker, G. D.

Southey, Sask., Can.
20 Gallmeier, A. H.
20 Preisinger, A.

South Haven, Mich.
4 Ebert, F.
54 Henning, J. F.

South Haven, Minn.
18 Blaness, J. O.

Southington, Conn.
2 Plagemann, O. A. W.

South Kaukanna, Wis.
23 Rueschel, J.

South Manchester, Conn.
33 Cornell, P. J. O.
20 Schmidt, W. C.
2 Stippich, H.

South Milwaukee, Wis.
23 Nommensen, O.

South Norwalk, Conn.
20 Steup, M. L.

South Omaha, Neb.
20 Adam, M.
43 Yerian, S. H., Ph.D.

South Ozone Park, L. I., N. Y.
65 Thomsen, C. H.

South St. Paul, Minn.
27 Ackermann, P.
27 Ackermann, R. C.
33 Gustafson, J. A.
20 Rumsch, G.
27 Tiede, J. W. F.

South Shore, S. D.
34 Hinderer, Paul.

South Stillwater, Minn.
33 Levine, J. A.

South Whitley, Ind.
30 Helms, R. A.

South Windsor, Conn.
42 Nielsen, R.

Spalding, S. Can.
68 Nelson, P. E.
68 Tjomsland, C. G.

Sparrows Point, Md.
6 Bare, W. F.

Sparta, Wis.
23 Schemling, H.

Spartanburg, S. C.
20 Alston, F. D.
7 Hallman, S. T., D.D

Specht's Ferry, Ia.
20 Hanssen, Th.

Spencer, Ia.
20 Grummer, E.
33 Gustafson, A. E.
55 Hansen, H. N.

Spencer, Neb.
20 Hesemann, J.

Spencer, S. D.
52 Bessler, G.
20 Fenner, A.

Spencer, Wis.
4 Matter, B.
20 Schmidt, K. E. J.
20 Ziehlsdorff, A.

Spencerport, N. Y.
61 Tucker, E. L.

Spencerville, Ind.
30 Mumma, A. K.

Spokane, Wash.
33 Andreen, A.
29 Bremer, O. A.
68 Farseth, H.
4 Groschupf, P.
68 Haavik, O. L.
4 Hohberger, Prof. W.
33 Karlstrom, O. L.
20 Koss, W.
33 Ogren, V. G.
68 Ove, T. T.
4 Pauschert, G. F.
68 Skindlov, A. M.
4 Swinehart, A. O.
68 Thormodsgaard, H.
68 Ulvestad, A. O.
57 Villesvik, H. J.
68 Spokane College.

Spring, Tex.
20 Hoemann, O. H. A.

Spring City, Pa.
1 Dapp, C. F.
1 Keim, C. E.

Springdale, Pa.
61 Ruff, G. G.

Springfield, Ga.
35 Shealy, T. W.

Springfield, Ill.
20 Biedermann, Prof. R. D.
20 Boecler, O. C. A.
20 Brand, F.
20 Engelder, Prof. Th.
20 Gross, C.
20 Herzer, Prof. J. A.
20 Hintze, G.
20 Klingbeil, J.
38 Nicholas, W. H.
44 Schuelzke, W., D.D.
20 Streckfuss, Prof. F.
20 Wessel, Prof. L.
20 Concordia College and Sem'y.
20 Lutheran Hospital.

Springfield, Mass.
33 Blomgren, S.
20 Steup, A. G.

Springfield, Minn.
4 Fischer, H., P. Em.
4 Fischer, W. von.
68 Floren, L. J.
20 Mueller, Andr., P. Em.

20 Westerkamp, F.
20 St. John's Hospital.
20 St. John's Old Folks' Home.
Springfield, Mo.
20 Recknagel, E.
20 Woker, A. F.
Springfield, O.
10 Bauslin, Prof. D. H., D.D., LL.D.
10 Birch, Prof. T. B., Ph.D.
15 Brown, W. E.
21 Culler, J. H., D.D.
21 Dornblaser, E. H., D.D.
21 Ernsberger, C. S., D.D.
21 Gardner, C. E., D.D.
15 Greenawalt, S. E., D.D.
30 Habey, W. M.
15 Heckert, Pres. C. G., D.D.
15 Hersch, T. B.
30 Keyser, L. S., D.D.
15 Kiefer, C. J., D.D.
15 Kissell, A. E.
15 Larimer, L. H., D.D.
15 Leamer, F. E.
15 Miller, Eli, D.D.
32 Moerke, E. L.
44 Neve, Prof. J. L., D.D.
22 Prince, Prof. B. F., Ph.D.
15 Schwarm, S., D.D., Ph.D.
15 Smith, R. M., D.D., Ph.D.
21 Stacy, G. C.
4 Stein, S. A.
21 Tressler, V. G. A., D.D., Ph.D.
In Theological Seminary—
30 Delanter, C. H.
General Council—
St. Luke's, North and Race Sts., E. L. Moerke.
General Synod—
Calvary, W. High and Shaffer Sts., Eli Miller.
Fifth, E. High and Greenmount St., R. M. Smith.
First Church, W. High St. and Wittenberg Av., C. E. Gardner.
Fourth, N. Fountain Av. and Ward St., W. E. Brown.
Grace, Limestone St. and Grube Rd., A. E. Kissell.
Second, Clifton and Pearl Sts., E. H. Dornblaser.
Third, S. Center and Liberty Sts., C. J. Kiefer.
Trinity, Sunset and Belmont.
Joint Synod of Ohio—
Zion, Plum and Columbia Sts., S. A. Stein.
Institutions—
* Oesterlin Orphanage.
* Wittenberg Coll. and Sem'y.
Springfield, S. C.
7 Tarrant, R. B.
Spring Grove, Pa.
8 Geesey, F. S.
8 Mullen, A. O.
Spring Grove, Minn.
68 Frost, H. H.
68 Johnson, A. O.
68 Petterson, E. M.
68 Wangensteen, O. M.
Springtown, Pa.
12 Dieterly, E.
12 Melchor, O. H.
Spring Valley, Minn.
68 Giere, N. A.
27 Schoebel, A.
27 Senft, H.
Spring Valley, Wis.
23 Bast, J. C.
68 Kvaase, D.
68 Storstad, J. M.
Springville, N. Y.
20 Kuehn, G.
20 Sander, H.
Spruce Grove, Alta., Can.
58 Poetzsch, G.
Squantum, Mass.
33 Johanson, C. F., D.D.
Squirrel, Ida.
20 Schaus, P.
Stamford, Conn.
33 Stenholm, C. A.
20 Steup, P. G.
Stamford, Neb.
43 Doering, E.
Stampede, N. D.
68 Buckneberg, A.
68 Petersen, G.
Standard, A. Can.
55 Jensen, J. K.
Standish, Mich.
20 Noack, E. F.
Stanley, N. C.
5 Boliek, A. L.
Stanley, Wis.
68 Midtlien, J.
Stanton, Ia.
33 Elmquist, O. A.
33 Miller, O. H.
Stanton, Neb.
64 Martin, Ph.
64 Zaremba, E.
Stanton, N. D.
27 Grill, J.
Stanwood, Ia.
20 Nagler, W. G.
Stanwood, Wash.
68 Christensen, M. A.
Staplehurst, Neb.
55 Hansen, I. M.
20 Rittamel, W. F.
20 Schormann, A. A.
Staples, Minn.
57 Skonnord, J.
Stapleton, N. Y.
2 Sutter, F.
Starbuck, Man., Can.
68 Lerohl, J. K.
Starbuck, Minn.
57 Dahle, O.
68 Foerde, N.
Star Prairie, Wis.
34 Litzan, H.
State Center, Ia.
20 Markworth, H.
27 Oltmanns, J. G.
State College, Pa.
1 Buchman, F. N. D.
28 Traub, W. H.
Statesville, N. C.
5 Beck, A. R.
5 Haltiwanger, W. D.
Staunton, Ill.
20 Kleinhans, J.
Staunton, Ind.
4 Hauck, W. O. A.
Staunton, Va.
9 Files, D. W.
9 Keister, T. O., D.D.
Steeleville, Ill.
20 Melzer, F. H.
44 Schulz, G.
Steelton, Pa.
12 Lauffer, G. N.
1 Tiemann, C. F.
Steger, Ill.
20 Koch, G. J. F.
Stella, Neb.
43 Hershey, J.
Stendal, Ind.
4 Cornils, P.
Stephen, Minn.
68 Groenseth, J. R.
Stephens City, Va.
9 Cline, R. H.
Sterling, Colo.
4 Busse, A.
20 Hensel, O.
4 Saremba, A.
4 Schroeder, Theo., P. Em.
Sterling, Ill.
27 Beyer, E.
44 Boysen, P.
20 Gresens, L.
24 Harris, E. C.
20 Oetting, A. W.
22 Seidel, W. C., D.D.
20 Voeltz, W. J.
Sterling, Mich.
54 Gieschen, G.
Sterling, Neb.
27 Bergstraesser, G.
20 Deffner, E.
52 Sick, C.
27 Wunderlich, H. E.
27 Martin Luther College.
Steubenville, O.
4 Kittel, E.
Stevensville, Mich.
23 Heidel, H.
Stevinson, Cal.
57 Soerensen, S. E.
Stewardson, Ill.
20 Beiderwieden, H.
Stewart, Minn.
4 Haerle, C.
4 Kowalske, C. H.
Stewartville, Minn.
20 Mueller, H. F. C.
Stewartsville, N. J.
12 Fulper, E. W.
Stickney, S. D.
27 Neumann, W. H.
Stillwater, Minn.
35 Bast, P.
20 Becker, W.
33 Benson, C. E.
4 Ernst, A. C.
34 Pieper, J. W. F.
Stirum, N. D.
20 Rohde, O. W.
Stockholm, S., Can.
33 Olman, O. E.
Stockholm, Wis.
33 Peterson, A. A.
Stockton, Cal.
20 Jacobsen, G. C.
Stockton, Ill.
4 Zellmer, E.
Stone Church, Pa.
12 Bickel, H.
1 Wenner, W. E.
Stoneham, Colo.
20 Bekemeyer, W. C.
Stone's Corner, Alta., Can.
4 Oelkers, J.
Stonewall, Tex.
27 Lindenberg, O. E.
Stony Creek Mills, Pa.
12 Schwartz, G. R.
Stony Plain, Alb., Can.
20 Eberhardt, E.
20 Schippanowski, R.
20 Spruth, W. A.
Stony Ridge, O.
46 Born, J.

Storm Lake, Ia.
20 Albrecht, F.
20 Ehlers, Fr.
20 Lochner, E. T.
Stornoway Sta., Sask., Can.
20 Roeder, C. W.
Story City, Ia.
68 Gutteboe, K. L.
68 Heimarck, T. T.
68 Solum, H.
Stouchsburg, Pa.
1 Dry, W. S.
Stoughton, Wis.
68 Borge, M. O.
68 Hegge, M. H.
68 Stub, J. A. O.
68 Martin Luther Orphanage.
68 Old People's Home.
Stout, Ia.
27 Voss, E. J.
Stover, Mo.
20 Dietz, D.
27 Klemm, H.
20 Lehr, J. W.
20 Liescheidt, H. F.
Stoyestown, Pa.
11 English, J. S.
Strandburg, S. D.
33 Anderson, A. G.
Strandquist, Minn.
33 Groenberg, C. G.
Strasburg, Ill.
20 Hansen, W. A.
20 Keller, C. F.
Strasburg, O.
10 Styer, G. W.
Strasburg, Pa.
1 Knerr, W. R.
Strasburg, Va.
9 Link, J. W.
Strassburg, Sask., Can.
4 Lassen, Th.
Strathcona, Alta., Can.
58 Goos, A.
58 Hartig, Th.
Stratford, Ia.
33 Callerstrom, C. A.
Stratford, Ont., Can.
20 Brege, H. W.
37 Klaehn, O.
20 Wuggazer, A.
Stratford, Wis.
4 Diemer, Th. E.
Strausstown, Pa.
1 Klick, I. W.
Strawberry Point, Ia.
27 Fritschel, G.
Streator, Ill.
62 Chovan, A.
27 Decker, C. A.
Streeter, N. D.
27 Nagel, H.
20 Schwecke, D. E.
Stromsburg, Neb.
33 Cassling, O.
33 Sward, C. A.
Stronghurst, Ill.
33 Anderson, W. P. A.
Strongs Prairie, Wis.
68 Thvedt, I. O.
Stroudsburg, Pa.
1 Bouers, U. O. E.
1 Eichner, F. L.
1 Kistler, J. S.
12 Strasser, C. W. T.
Strum, Wis.
68 Folkestad, S.
68 Helsem, C. J.
68 Hylland, O. J.
Stryker, O.
20 Oldenburg, B. F.
Sturgis, Mich.
20 Rehn, A., P. Em.
54 Richter, H. C.
20 Schalm, W. T.
20 Sohn, O.
Sturgis, Miss.
31 Mangum, J. W.
Stuttgart, Ark.
27 Hauser, C. H.
20 Kleimann, J. H.
Stuttgart, Kan.
27 Rossbach, O.
20 Toenjes, G.
Sublime, Tex.
27 Heinrich, M.
Sugar City, Colo.
27 Bunge, G. M.
27 Mensing, F. W., P. Em.
27 Weltner, K. F.
Sugar Grove, O.
4 Spielman, W. L.
Sullivan, Wis.
20 Schilling, G. F.
Sulphur Springs, N. Y.
2 St. John's Orphanage.
Sulphur Springs, O.
4 Dielmann, Ph.
Summerhill, Pa.
11 Schultz, F. S.
Summerville, S. C.
7 Reiser, W. A.
Summit, Ill.
20 Neitzel, R. C.
Summit, N. J.
61 Knapp, J. W., Ph.D.
33 Westlund, J. C.
Summit, S. D.
68 Westburg, J. A.
Summit Hill, Pa.
1 Lauer, W. H. C.
Sumner, Ia.
27 Adix, H. L.
27 Bredow, H.
20 Hempel, E. F.
27 Landgrebe, A. H.
20 Schaller, H.
Sumneytown, Pa.
1 Held, C. E.
Sumter, S. C.
7 Wilson, J. H., D.D.
Sunbury, Pa.
39 Bowers, C. R.
14 Gerberich, D. G.
39 Hartman, J. A.
12 Hilbish, W. H., D.D.
1 Zweier, C. D.
Sunman, Ind.
4 Mittermeier, J. G. E.
4 Pflueger, L.
Sun Prairie, Wis.
23 Thurow, Th.
Superior, Neb.
27 Gundel, G.
27 Lompe, O.
Superior, Wis.
33 Ekblad, Th.
48 Ilmonen, A.
68 Lockrem, N. J.
20 Lueck, W. F. A.
55 Mengers, V. C.
33 Nelson, O. H.
27 Rode, E. A.
55 Soeholm, A. O.
Suring, Wis.
55 Nielsen, And.
20 Plass, A.
Surprise, Neb.
52 Brecht, G. H.
64 Lehmann, Ph.
Sutton, Neb.
52 Goemmel, J.
Suttons Bay, Mich.
68 Fjeseth, G. O.
68 Maakestadt, J. J.
68 Raftshol, A. J.
Svea, Minn.
33 Sorenson, J. B.
Swan Valley, Ida.
20 Braun, F. C.
Swanville, Minn.
27 Barkow, E., Jr.
20 Kretschmar, M.
Swea City, Ia.
33 Swanbaeck, J. W.
Swedeburg, Neb.
33 Gulleen, C. O.
Swedesburg, Ia.
33 Ekholm, J., Ph.D.
Swedona, Ill.
33 Ronnquist, U.
Sweet Springs, Mo.
20 Bernthal, C.
20 Lobeck, W. G.
20 Miessler, W.
20 Schmidt, W. O.
Swift, Ala.
4 Lindoerfer, L.
Swift Current, Sask., Can.
68 Hanson, C. E.
68 Stoeve, R. O.
57 Tysseland, L.
Swissvale, Pa.
20 Mueller, A. C.
16 Mullen, P. H. R.
Sycamore, Ill.
33 Okerstrom, Alb.
20 Parge, A. F.
Sylvan, Pa.
8 Nicoll, W. D.
Sylvan Grove, Kan.
20 Mehl, F. A.
Sylvania, O.
27 Schmeltz, F., P. Em.
Sylvan Lake, Alta., Can.
68 Hjortaas, A. T.
Symco, Wis.
20 Treff, M. A.
Syracuse, Ind.
41 Engers, R. E. M.
Syracuse, Neb.
27 Gabriel, E. H.
27 Krebs, G.
Syracuse, N. Y.
65 Dattan, H. G., D.D.
65 Ellerman, F.
65 Fortenbaugh, R. B.
65 Keller, E. L., Ph.D.
61 Klingensmith, U. J.
65 Paetznick, J. W., Ph.D.
65 Schaeffer, A. F.
65 Schroeder, H. M.
2 Wittekind, J.
65 Zimmerman, J., D.D., LL.D.
General Council—
Redeemer, 713 Catherine Av., U. J. Klingensmith.
St. John's, Butternut St. and Prospect Av., J. Wittekind.
General Synod—
Church of the Atonement, W. Brighton Av. and Cannon St. R. B. Fortenbaugh.
First Church, 507 James St., W. E. L. Keller.
Mt. Tabor, 1010 Butternut St., J. W. Paetznick.
St. Paul's, (G) Oswego and Shonnard Sts., F. Ellerman.

St. Peter's, Butternut St. and Prospect Av., H. M. Schroeder.
Zion, Butternut St. and Prospect Av., H. G. Dattan.
Table Rock, Neb.
43 Gettle, W. G.
Tacoma, Wash.
33 Anderson, H.
23 Ave-Lallamant, R.
57 Bjorntvedt, T. O.
33 Bloomquist, E. C.
68 Hagoes, O.
68 Holen, O. O.
68 Hougen, J. O.
20 Huchthausen, J.
4 Mau, H.
59 Michael, D. W.
68 Olsen, C. J.
57 Olsen, T.
68 Ordal, O. J.
4 Salzmann, Karl O.
68 Thorsen, A. H.
29 Wynn, W. H., D.D., Ph.D.
Talmage, Neb.
27 Doering, A. G.
27 Janssen, A.
27 Stave, H.
Tallman, N. Y.
65 Bodine, J. V.
Talmo, Kan.
40 Barnes, J. M.
Tama, Ia.
27 Valentiner, Th. H.
Tamaqua, Pa.
1 Gebert, Geo., D.D.
1 Schmitthenner, A. E.
Tampa, Fla.
20 Heckel, P. G.
20 Heerwagen, O.
Taneytown, Md.
6 Hafer, L. B.
Tarentum, Pa.
14 Weibel, G. L.
62 Kolarik, J.
16 Yeiser, N. E.
Tavera, Wis.
68 Steffenson, B. O.
Tavistock, Ont., Can.
20 Eifert, R.
63 Schmidt, I. O.
63 Stockmann, O.
Tawas City, Mich.
23 Henning, C.
20 Riethmeier, H. J.
Taylor, N. D.
68 Larsen, T. H.
Taylor, Tex.
20 Dube, W. E.
27 Hartmann, A. E.
27 Jud, D. A.
25 Pfenniger, J. C. A.
25 Weiss, J. J.
Taylor, Wis.
68 Borgen, D. T.
Taylor Falls, Minn.
33 Frisk, C. E.
Taylor Ridge, Ill.
20 Mennicke, E. D.
Taylorville, Ill.
20 Dau, W. H.
Taylorsville, N. C.
4 Derhammer, G. A.
20 Lail, R.
Tea, S. D.
52 Schultz, P.
Tecumseh, Neb.
20 Mahler, W.
Telford, Pa.
1 Fetter, C. R.
1 Fluck, J. F. C.
Teller, Alaska.
68 Fosso, O.
68 Teller Orphanage.
Temple, Tex.
27 Albert, R.
Templeton, Cal.
33 Berg, P. E., D.D.
Tenby, Man., Can.
4 Voss, M.
Tennessee Ridge, Tenn.
33 Leaf, J. P.
Tenstrike, Minn.
33 Randahl, J. H.
Terra Bella, Cal.
20 Loretz, W.
Terrace, Minn.
68 Beito, G. G.
Terre Haute, Ind.
20 Katt, A.
20 Katt, H.
4 Reitter, C. C.
Terril, Ia.
20 Pape, K.
Terryville, Conn.
2 Mette, H.
Tescott, Kan.
4 Achtenberg, H. G.
Texas City, Tex.
33 Swanlund, A. A.
Thalberg, M. Can.
58 Merz, B.
Thalheim, Cal.
20 Jacobs, A. H.
Thawville, Ill.
20 Beil, E.
Thayer, Neb.
20 Evers, F.
The Dalles, Oreg.
59 Eck, W. I.
The Grove, Tex.
20 Lambert, F. W.
Theresa, Wis.
27 Behrens, G. A.
23 Denninger, G.
20 Meyer, Chr.
Thief River Falls, Minn.
68 Aastad, J. T.
57 Bredesen, Aug.
33 Larson, A. A.
57 Larson, G.
20 Seltz, F. J.
68 Skogerboe, A. E.
68 Skromme, L.
68 Stavass, O. P.
Thiensville, Wis.
23 Burkholtz, P.
20 Zollmann, C., Sr.
Thomasboro, Ill.
27 Moehl, E.
20 Schroeder, H. A.
Thomasville, N. C.
3 Moose, J. B.
Thompson, Ia.
68 Brevik, Olaf.
68 Halvorson, C. S.
Thompson, N. D.
68 Braaten, S. O.
Thompsontown, Pa.
28 Treibly, D. B.
Thor, Ia.
68 Soevde, G. A.
68 Unseth, J. B.
Thorndale, Tex.
20 Kramer, A.
27 Scheffel, E.
Thornton, Ill.
20 Hornung, V.
Thornville, O.
4 Krumm, C. E.
Three Rivers, Mich.
30 Bair, D. P.
Thurmont, Md.
6 Waltemyer, W. C.
Tiffin, O.
15 Frontz, C. E.
Tigerton, Wis.
20 Siebrandt, F. H.
— Stubenvoll, H.
Tilden, Neb.
20 Bornhoeft, P. L.
20 Schulz, H. F. W.
Tilledo, Wis.
4 Stubenvoll, E. C.
Timber Lake, S. D.
34 Cowalsky, M.
Tinicum, Pa.
1 Fluck, W. A.
Tinley Park, Ill.
27 Buddenhagen, Al.
20 Feddersen, M. H.
20 Greve, W.
20 Hieber, E., Sr.
Tioga, N. D.
57 Hansen, A.
Tippecanoe City, O.
15 Guard, W. L., D.D.
* Feghtly Home for Aged.
Tipton, Ia.
29 Kissell, A. J.
29 Wolfe, H. A.
Tipton, Ind.
20 Kase, G. H.
Tipton, Kan.
27 Hagen, J.
Tiro, O.
21 Hall, A. J.
Titonka, Ia.
4 Mueller, P.
Titusville, Pa.
33 Melford, M. A.
Tobias, Neb.
20 Potratz, E. O.
Toeterville, Ia.
27 Jahr, M.
Toledo, O.
21 Bell, A. E.
27 Benting, R. H.
32 Benze, A. L.
20 Blievernicht, G.
54 Bodamer, W.
32 Brenner, Wm.
4 Burman, A. L.
32 Creager, H. H.
32 Deily, L. G.
27 Dietz, F. W.
27 Dimke, W. P.
37 Hamfeldt, H.
27 Hecke, W., P. Em.
27 Hoerig, H.
20 Horst, Th.
4 Jaeger, T. H.
27 Klinksick, Th. G.
4 Long, H. P.
27 Matzner, E. W.
27 Meier, Th.
27 Poppen, S.
32 Potts, E. M., Ph.D.
32 Richards, E. R.
4 Salzwedel, R. A.
4 Schuh, H. F.
4 Schuh, L. H., Ph.D.
21 Uhl, B. B.
27 Wacke, W.
32 Wackernagel, E. J.
54 Wenk, E.
32 Wuchter, A. C.
General Council—
Divinity, (E) Clarence Av., R. H. Benting.
Grace, (E) Missouri and Fender Sts., E. R. Richards.

Martin Luther, (E) 6th and Nevada Sts., W. Brenner.
Redeemer, ——— H. H. Creager.
St. Lucas, (G&E) Walbridge Av. and Frank St., H. Hamfeldt.
St. Luke's, (E) Ontario and Bush Sts., E. M. Potts.
St. Mark's, Elmore and Woodville Sts., A. C. Wuchter.
St. Matthew's, (E) Batavia and Putnam Sts., A. L. Benze.
St. Stephen's, (E) Oliver and Harrison Sts., E. J. Wackernagel.
Trinity, L. G. Deily.
General Synod—
Augsburg, Phillips, Lewis and Sylvania Avs., W. Toledo, B. B. Uhl.
Bethany, Upton Av. and Cass Av., Farmington, A. E. Bell.
Glenwood Ave. Church, Glenwood Av. and Monroe St., A. E. Bell.
Olivet, Sylvania Av. and Whiteford Road, W. Toledo, B. B. Uhl.
German Iowa Synod—
Bethlehem, 116 Plumer St., E. W. Matzner.
Salem, 1125 Huron St., T. G. Klinksick.
St. James, W. Delaware Av. and Tracy St., S. Poppen.
St. John's, Harrison and So. Erie Sts., W. P. Dimke.
St. John's, 2473 Seaman St., W. Wacke.
St. Peter's, Nebraska Av. and S. Hawley St., T. Meier.
Joint Synod of Ohio—
Peace, Walbridge and Hawley Sts., R. A. Salzwedel.
St. Mark's, 603 Woodville St., A. L. Burman.
St. Paul's, 424 Erie St., L. H. Schuh.
Michigan Synod—
Zion's, 924 Belmont Av., W. Bodamer.
Missouri Synod—
Emanuel, Buckeye and Erie Sts., T. Horst.
Trinity, Vance and Ewing Sts., G. Blievernicht.
Institutions—
27 Lutheran Orphanage.
27 Luth. Old Folks' Home.

Tolley, N. D.
33 Peterson, M.
Toluca, Ill.
27 Schmidt, G.
Tomah, Wis.
23 Glaeser, J.
23 Koch, O.
Tompkinsville, N. Y.
2 Krause, A.
Toms Brook, Va.
5 Huffman, L. L.
Tonawanda, N. Y.
20 Scholz, F. O.
Topeka, Ill.
20 Zehner, L.
Topeka, Kan.
40 Bright, J. A.
40 Hefelbower, S. G., D.D., Ph.D.
33 Jacobson, J. A.
40 Maggart, C. W., D.D.
20 Mueller, P. D.
40 Ott, H. A., D.D.
20 Pennekamp, F. W., P. Em.
40 Troxell, M. F., D.D.
General Council—
First Swedish, 4th and Tyler Sts., J. A. Jacobson.
General Synod—
First Church, 5th and Harrison Sts., C. W. Maggart.
Missouri Synod—
St. John's, 2d and Van Buren Sts., P. D. Mueller.

Topton, Pa.
1 Henry, J. O.
1 Kline, Wm. H.
1 Lutheran Orphanage.
Toronto, Ont., Can.
37 Hoffman, E., D.D.
20 Lichtsinn, W. F.
— Mueller, P. W.
— Redderoth, A., Ph.D.
Toronto, S. D.
68 Carlson, N.
68 Salveson, A.
68 Svennungsen, S.
Torquay, S., Can.
68 Vordal, H.
Torrington, Conn.
2 Seidenstucker, O.
Tower, Minn.
33 Peel, C. J.
Tower City, Pa.
1 Frankenfield, I. F.
Towner, N. D.
68 Eidness, C. G.
20 Schilling, W. C., P. Em.
Town Line, N. Y.
17 Nemeschy, E., Jr.
Towson, Md.
6 Hennighausen, F. P., D.D., P. Em.
Tracy, Minn.
68 Johnshoy, J. W.
33 Sjoelinder, L. E.
Trafford City, Pa.
14 Pearch, L. O.
Trappe, Pa.
1 Drach, Geo.
1 Fegely, W. O.
Traverse City, Mich.
33 Forsberg, J.
20 Hutfilz, E. F.
Tremont, Pa.
1 Brobst, H. J.
Trenton, N. J.
1 Davis, H. G.
12 Diehl, C. W.
65 Haus, L. R.
1 Heissler, J.
1 Janke, O. C. F.
20 Sattelmeier, F.
12 Stup, G. Z.
1 Wendel, J. H. R.
Trenton, O.
4 Nordsieck, W.
Trevorton, Pa.
1 Heyer, W. C.
1 Pflueger, A. P.
Trevose, Pa.
65 Lang, H. C.
Trinidad, Colo.
52 Fieg, W. A.
Trinidad, Wash.
38 Yutzy, J., D.D.
Tripp, S. D.
20 Gerike, H. F. W.
27 Hein, A.
27 Koeppel, J.
Tripoli, Ia.
27 Hankammer, C. G.
4 Meyer, A.
27 Wettengel, N.
Trochu, Alta., Can.
20 Stock, W.
Troutman, N. C.
3 Morgan, John L.
Troutville, Pa.
20 Goesswein, Th.
Troy, Ida.
33 Westling, O. W.
Troy, Ill.
20 Lange, C.
Troy, N. Y.
65 Boomhower, W. G.
65 Davison, E. L.
2 Duerschner, J.
42 Jacobsen, O.
65 Oberholtzer, H. M., D.D.
68 Wein, J. D.
65 Whitbeck, G. G.
General Council—
Trinity, (G&E) River nr. Hutton St., J. Duerschner.
General Synod—
First Church, Sixth Av. and First St., H. M. Oberholtzer.
Redeemer, Third Av. and Eleventh St., W. G. Boomhower.
Danish in America Synod—
Emanuel, 7th Av. nr. 12th St., O. Jacobson.
Norwegian Luth. Ch. in America Synod—
Saviour, 6th Av. nr. 10th St., P. Mortensen.

Troy, O.
15 Meister, H. L.
Trufant, Mich.
55 Petersen, N. Chr.
Truman, Minn.
20 Heinemann, H.
20 Koenig, F.
Tucson, Ariz.
23 Beitz, W.
Tulare, Cal.
50 Chambers, J. J.
68 Fatnes, P. J. R.
Tulsa, Okla.
40 Massey, A.
Turbotville, Pa.
1 Artz, W. G.
39 Ely, G. B.
Turner, Mich.
20 Mueller, G. F.
Turlock, Cal.
33 Billdt, J.
Turtle Creek, Pa.
16 Logan, W. A.
Turtle Lake, N. D.
68 Turmo, A. M.
Turtle Lake, Wis.
20 Brandt, W.
Tuscarawas, O.
32 Roth, S. H.
Tuttle, N. D.
68 Jacobs, T. K.
Twin Bridges, Mont.
20 Treiber, F. W.
Twin Falls, Ida.
20 Schlichting, J. A.
Twin Lake, Minn.
27 Eckhoff, C.

Twin Valley, Minn.
68 Nelson, O. N.
68 Vaaler, J. R.
68 Wold, O. R.
68 Wild Rice Orph. Home.
Two Harbors, Minn.
68 Carlson, K. P.
33 Nelsenius, J. D.
Two Rivers, Wis.
33 Doehler, C. A. F.
Tyler, Minn.
42 Knudsen, Th.
42 Oestergaard, Kr.
42 Pedersen, N. P.
42 Danebor High School.
42 Danish Luth. Orph. Home.
Tyro, Kan.
20 Mueller, O. C.
Tyrone, Pa.
11 Miller, J. P.
11 Ross, M. J.
Ulen, Minn.
68 Bothne, J. G. D.
Ulm, Ark.
20 Lobitz, Aug.
Ulysses, Neb.
64 Berg, C. E.
Underwood, Minn.
68 Aasen, O. G.
Underwood, N. D.
33 Erling, S.
20 Thober, A. C.
Union, Ill.
20 Traub, H.
Union Bridge, Md.
6 Ibach, W. O.
Union City, Ind.
4 Stahl, E. F. C.
Unionport, N. Y.
4 Sander, P. G.
Uniontown, Md.
6 Saltzgiver, W. E.
Uniontown, Mo.
20 Hueschen, O. R.
Uniontown, Pa.
14 Williams, R. H.
Unionville, Mich.
20 Wilkening, F. J.
Unionville, Ont., Can.
66 Willison, N.
Upham, N. D.
27 Wuerth, H.
Upper Sandusky, O.
4 Althoff, C. G.
4 Betz, C. F.
21 Byers, J. W., D.D., Ph.D.
Upper Troy, N. Y.
68 Mortensen, P.
Urbana, Ill.
27 Keiser, A.
Urbana, O.
15 Roof, C. C.
Ute, Ia.
20 Amstein, R.
Utica, Mich.
20 Lewerenz, E.
Utica, Neb.
20 Evers, T.
Utica, N. Y.
20 Germann, C. A.
65 Hay, E. G.
61 Hemsath, W. K.
2 Hoffman, F. R.
65 Van Deusen, R. J.
61 Vogt, F. K.
Valhalla, Alta., Can.
68 Roenning, H. N.
Valentine, Neb.
64 Hoenecke, H.

Valley City, N. D.
4 Bohnhoff, J. F. L.
68 Naeseth, C. G.
57 Solheim, E. S.
Valley City, O.
4 Kuehner, G., P. Em.
4 Lembke, C.
20 Prinz, T.
20 Wilson, Thos.
Valley Mills, Tex.
27 Schroeder, E.
Valley Park, Mo.
20 Buchschacher, E. J. G.
Valley Springs, S. D.
33 Larson, C. A.
Valley View, Pa.
1 Xander, E. P.
Vallonia, Ind.
20 Mueller, H. C.
Valparaiso, Ind.
20 Baer, C. W.
Vananda, Mont.
27 Janssen, H.
Vancouver, B. C., Can.
20 Brandt, E. H.
68 Mathre, L. A.
59 Sand, B. A.
33 Zaar, C. G.
Vancouver, Wash.
20 Biel, W. G.
53 Hoffmeister, E. O.
Vandalia, Ill.
41 Ramsey, J. W.
Vandalia, O.
16 Weaver, G. B.
Vandergrift, Pa.
16 Shearer, J. W.
16 Snyder, H. G.
Vandyne, Wis.
23 Schulz, J.
Vang, N. D.
68 Breivik, A. O.
57 Rykken, A. C.
Van Hook, N. D.
68 Hofrenning, B.
57 Tharaldson, T.
Van Horn, Ia.
20 Reikowsky, H.
Van Nuys, Cal.
20 Meyer, L. J.
Van Wert, O.
21 Newcomer, H. D.
20 Osterhus, H.
Varna, Ill.
33 Loefgren, D. A.
Vasa, Minn.
33 Lindgren, E. A.
33 Swedish Orphanage.
Vassar, Kan.
20 Leinberger, K. A.
Veblen, S. D.
68 Gunnarson, T. A.
68 Running, A. S.
Velva, N. D.
68 Akre, O. J.
68 Bruland, P. O.
57 Hanson, R. A.
68 Melom, A. H.
68 Northwestern College.
Venedy, Ill.
20 Steinmann, W. C.
Ventura, Cal.
23 Moebus, E.
Vera, Ill.
20 Jank, R.
Verdon, Neb.
52 Ritzen, M. A.
Vergas, Minn.
20 Parduhn, F.
20 Richter, O. E.

Vermillion, S. D.
68 Findahl, Chr.
68 Lysnes, O.
Verndale, Minn.
20 Rohe, W. E.
Vernon, B. C., Can.
20 Fechner, W. G.
Vernon, Colo.
20 Rozak, J.
Vernon, S. D.
68 Haugen, A. J.
Vernon, Tex.
20 Birnbaum, A.
20 Schulz, W. H.
Vernon Center, Minn.
4 Buerkle, J.
20 Cloeter, O.
Verona, N. D.
27 Haag, Th.
Verona, N. Y.
2 Egner, H. C.
Verona, O.
4 Peter, P. A.
Verona, Pa.
14 Strobel, F. E.
Verona, Wis.
27 Nitardy, G.
Versailles, Ind.
4 Barth, H. A.
Versailles, O.
4 Einfalt, J. C.
32 Whitman, I.
Vesper, Kan.
42 Hasle, K. S.
Vesta, Minn.
34 Gedicke, P. R.
Viborg, S. D.
55 Christensen, J. A.
55 Jersild, Th. N.
42 Kristensen, R. J.
Viceroy, Sask., Can.
68 Sanders, O. B.
Victor, Colo.
33 Richard, J. J.
Victor, Ia.
20 Kitzemann, O.
20 Ullerich, W. F.
Victoria, Tex.
4 Ebert, P.
25 Sievert, E. A.
Victoria, B. C., Can.
4 Gerbich, O. G.
Vienna, S. D.
68 Thoreson, L.
Viking, Alta., Can.
68 Egedahl, H. T.
68 Hansen, A. E.
Vilas, Kan.
33 Hanson, F. W.
Villard, Minn.
20 Kretzschmar, J. H.
Vincennes, Ind.
20 Clausen, P.
20 Holst, C., Sr.
Vincent, Ia.
20 Stephan, T. M.
Vineland, N. J.
1 Seaman, G. S.
Vinemont, Pa.
1 Lazarus, J. W.
Virginia, Minn.
68 Fadum, J. I.
33 Johnson, S. E.
20 Melahn, W.
68 Reinertsen, J. C.
Viroqua, Wis.
68 Finstad, M.
68 Hofstad, E. O.
68 Jacobson, J. J.
68 Roseland, L. M.
68 Smeby, H. C.

Visalia, Cal.
20 Schoessow, Th.
Volga, S. D.
68 Bergh, C. O.
68 Evenson, G.
Volin, S. D.
68 Breen, L. A.
68 Nervig, L. L.
Vredenburgh, Ala.
20 Lynn, O. R.
Wabasso, Fla.
11 Leisher, W. L.
Wabash, Ind.
4 Weiler, H.
Wabeno, Wis.
23 Kuether, W. A.
Wachtung, N. J.
— Moldenke, C. E., Ph.D.
Waco, Neb.
20 Weidenschilling, J. M.
20 Wunderlich, F.
Waco, Tex.
20 Biar, G. H.
68 Quill, M. B.
Waconia, Minn.
20 Schneider, W. F. G.
Wadena, Minn.
33 Isaacson, E. V.
20 Luecke, H.
Wadena, Sask., Can.
68 Roevik, J. W. O.
Wadsworth, O.
10 Etter, C. B., D.D.
32 Westenbarger, B. L.
Wahoo, Neb.
55 Risdall, J.
33 Sandahl, O.
33 Seashore, A. T.
33 Luther College.
Wahpeton, N. D.
20 Meier, Ed.
Wakeeney, Kan.
27 Finkbeiner, A.
27 Mensing, F. W., P. Em.
Wakefield, Mich.
48 Samanen, D. A.
Wakefield, Neb.
20 Bornemann, H. L.
20 Gehrke, E.
33 Kraft, J. T.
Wakonda, S. D.
58 Thompson, O. C. J.
Walcott, N. D.
68 Ballestad, E.
Waldeck, Sask., Can.
33 Bring, K. J.
Waldersee, Man., Can.
4 Meyer, H.
Waldo, O.
4 Baumgardner, J. J.
Walhalla, S. C.
7 Aull, W. B.
Walker, Minn.
20 Mundinger, G. S.
Walkersville, Md.
6 Shilke, C. A.
Walkerton, Ont., Can.
37 Henkel, H. L.
Walla Walla, Wash.
4 Minneman, A. E.
20 Schmidt, Peter.
4 Wellsandt, C.
Wallace, S. D.
68 Odland, L. J.
57 Lee, H. O.
Walling, Tex.
27 Dziewas, A.
Wallingford, Conn.
20 Pebler, F.
Wallis, Tex.
20 Krause, P. G.
20 Temme, L.
Wall Lake, Ia.
20 Discher, Alb.
Walnut Grove, Minn.
68 Rognlien, J. B.
Walsh, Alta., Can.
20 Mueller, F. H.
Walsh, Ia.
44 Hansen, H. P.
Walters, Minn.
27 Pirner, H.
Waltham, Mass.
33 Andrea, A. F.
Waltham, Minn.
20 Affeldt, C. A.
17 Milius, F. C.
Walton, Neb.
43 Bollman, E.
20 Haack, G.
Waltz, Mich.
20 Andres, L.
Wamego, Kan.
4 Gahre, F. G.
4 Lenz, G.
Wanamingo, Minn.
57 Risloev, S.
Wanatah, Ind.
20 Lehmberg, Chr.
Wanda, Minn.
4 Langholz, W.
Wanke, Minn.
68 Leirfallom, S.
Wapakoneta, O.
20 Eggers, A.
21 Stover, R. H.
Wardensville, W. Va.
9 Miller, Peter.
Warren, Ill.
4 Kohlhoff, A.
Warren, Minn.
20 Brauer, H. F.
20 Hauser, M.
68 Knudsen, N. G. W.
68 Storaasli, G.
33 North Star College.
Warren, O.
4 Rush, C.
14 Snyder, F. C.
Warren, Pa.
14 Beck, W. C.
33 Jacobson, C.
55 Weismann, A. C.
Warren Wis.
23 Hanke, A.
Warrenton, Tex.
25 Bosshard, J.
Warroad, Minn.
33 Hoorn, A. F.
Warsaw, Ill.
20 Rabe, H. W.
Warsaw, Ind.
30 Fryberger, A. Z.
Wartburg, Tenn.
20 Demetrio, E. H.
Waseca, Minn.
27 Duerschner, F. H.
20 Trapp, E. F.
68 Wasbotten, R.
Washburn, Ill.
20 Duever, E.
Washburn, N. D.
68 Christiansen, Chr.
68 Diesen, J. A.
Washburn, Wis.
20 Krenkle, R. M. C.
20 Road, Aug.
Washington, D. C.
4 Almendinger, F. W.
6 Anstadt, H., D.D.
1 Baker, I. O.
6 Boyer, H. D.
6 Butler, C. H.
21 Dinwiddie, E. C.
4 Doermann, J. E. A.
3 Fisher, C. L. T.
6 Froehlich, P.
6 Gotwald, W. H., D.D., LL.D.
6 Huddle, J. T., D.D.
65 Krechting, J. P., D.D.
— Kuldell, A. R.
6 Moser, J. S.
6 Nicholas, S. T., D.D.
6 Schmidt, R.
20 Schroeder, H.
6 Slaybaugh, G. H.
6 Steck, Chas. F., D.D.
6 Twele, J. C.
6 Wade, W. A.
6 Waring, L. H., Ph.D.
6 Deidley, J., D.D.
20 Wenchel, J. F.
6 Wiseman, D. E., D.D.
General Council—
Atonement, (E) N. Cap. and R. I. Av., I. O. Baker.
General Synod—
Church of the Epiphany, New Hampshire Av. and U St., N. W., C. F. Steck.
Columbia Heights, Rock Creek Church Road and New Hampshire Av., N. W., C. H. Butler.
Georgetown, Wisconsin Av. and Volta Place, N. W.
Keller Memorial, Maryland Av. and 9th St., N. E., S. T. Nicholas.
Memorial, 14th St. and Vermont Av., H. Anstadt.
Our Redeemer, (Col.) 8th St. nr. Grant Av., N. W., D. E. Wiseman.
Reformation, B St. nr. 2d St., S. E., J. Weidley.
St. John's, (G&E) 4½ St. nr. D. St., J. C. Twele.
St. Mark's, 8th and B Sts., S. W., W. A. Wade.
St. Paul's, 11th and H Sts., N. W., J. T. Huddle.
Zion, (G&E) 6th and P Sts., N. W., R. Schmidt.
Joint Synod of Ohio—
Grace, 13th and Corcoran Sts., N. W., J. E. A. Doermann.
St. Matthew's, D. St. nr. 11th St., N. E., F. W. Almendinger.
Missouri Synod—
Christ, Morgan St. and New Jersey Av., N. W., J. F. Wenchel.
Trinity, 4th and E Sts., N. W., R. Schroeder.
Institutions—
* National Luth. Home.
— Lutheran Free Infirmary.
Washington, Ill.
24 Holtgreve, P. B., D.D.
44 Rodemann, K.
Washington, Mo.
20 Gassner, A. H.
Washington, Pa.
61 Jensen, F. E.
14 Sarver, J., D.D.

Washingtonville, O.
10 Richardson, H. A.
Washingtonville, Pa.
1 Miller, C. A.
Wason Flats, Mont.
27 Weber, C.
Wataga, Ill.
33 Laurence, D. J.
Waterbury, Conn.
2 Lorenz, M.
20 Merkel, E. P.
33 Olson, J. H.
Waterford, Wis.
68 Kildahl, J. L.
20 Lossner, A.
Waterloo, Ia.
27 Burkhard, J.
44 Hoffman, Wm.
27 Mueller, H., Jr.
20 Prekel, H.
Waterloo, Ont., Can.
37 Boeckelmann, E.
37 Holm, E.
66 Laury, Pres. P. A., D.D.
37 Lincke, O.
66 Little, C. H., D.D.
37 Ev. Luth. Theol. Sem'y.
Waterloo, Wis.
23 Brackebusch, Im.
23 Finck, E. T.
23 Kuhlow, O.
Watertown, N. Y.
2 Kasten, P.
Watertown, S. D.
68 Edwards, O. J.
34 Polzin, R.
68 Reinertsen, J. B.
34 Sauer, Wm.
Watertown, Wis.
23 Abelmann, H.
23 Bolle, Prof. K. F.
68 Brandt, O. E., D.D.
20 Eggers, F. H.
23 Ernst, Pres. A. F., Ph.D.
23 Fenske, R.
23 Frank, Prof. A. H.
23 Henkel, Prof. W.
23 Huth, Prof. W.
20 Jaus, H. C.
23 Kehrberg, O.
23 Klingmann, J.
20 Kneif, L. E., P. Em.
23 Kowalke, Prof. E.
4 Lange, W.
23 Manteufel, F.
23 Notz, Prof. W., Ph.D.
23 Ott, Prof. J. H., Ph.D.
20 Rubel, R.
27 Sandrock, G.
23 Schlueter, Th.
23 Siegler, R.
54 Sterz, H.
23 Wendland, Prof. E.
23 Westerhaus, Prof. G.
23 Northwestern University.
Waterville, Ia.
68 Groenlid, C. J. M.
68 Gutteboe, L.
Waterville, Kan.
20 Cook, W.
40 Powell, C. S.
33 Loenner, M. J.
Waterville, Minn.
20 Albrecht, Carl.
Waterville, O.
27 Engelhart, F.
Watford, N. D.
68 Malkewick, O. J.
Wathena, Kan.
20 Ernst, L., Jr.

Watrous, Sask., Can.
68 Hesby, P.
Watson, Minn.
68 Stroem, E.
Watsontown, Pa.
11 Hassinger, R. F.
39 Kemp, M. S., Litt.D.
39 Orwig, S. P.
Waubay, S. D.
57 Hemmingson, H. M.
57 Kjelaas, L. E.
Waukegan, Ill.
23 Buerger, R. O.
33 Swanburg, G. A.
48 Wargelin, J.
Waukesha, Wis.
23 Brockmann, P.
23 Wojahn, H.
Waukon, Ia.
68 Fjelde, J.
Wauneta, Neb.
20 Ernstmeyer, W. S.
Waupaca, Wis.
55 Grill, G.
20 Klusmann, L. H.
55 Naarup, J. P.
55 Bethany Orphanage.
Waupun, Wis.
20 Ries, K.
27 Staehling, W.
Wausa, Neb.
33 Erlander, J. E.
33 Gustafson, F. A.
20 Schulz, Jos.
Wausau, Wis.
68 Boe, O. T.
20 Boettcher, C., P. Em.
20 Boettcher, O.
23 Brockmann, H.
20 Forster, F.
4 Gebhard, A. F. W., P. Em.
4 Koepp, Aug. J.
23 Meyer, J. J.
4 Pilz, M.
20 Rotermund, F. H.
20 Schroedel, G. C.
4 Spiegel, W.
Wauseon, O.
20 Plehn, H. E.
Wautoma, Wis.
23 Anger, H.
68 Bakken, G. H.
68 Helsem, H. A. R.
20 Rathjen, H., Jr.
Wauwatosa, Wis.
23 Geischen, H.
23 Koehler, Prof. J.
23 Koehler, K.
23 Meyer, Prof. H. E.
20 Osterhus, J. L., P. Em.
23 Pieper, Prof. A.
23 Schaller, Prof. J.
23 Weerts, F.
20 Luth. Old People's Home.
23 Theological Seminary.
Waverly, Ia.
27 Becker, J.
27 Dilges, J. F.
27 Engelbrecht, Prof. A.
27 Geissendoerfer, V., P. Em.
27 Graening, J.
27 Hahn, A., P. Em.
20 Koch, O. F.
27 Kumpf, H., P. Em.
27 Melchert, E. R.
27 Rausch, E. H.
27 Romberg, Prof. H. J.
27 Siefkes, S.
27 Voss, C. E. G., P. Em.
27 Ger. Luth. Orphanage.
27 Wartburg Teachers' Sem'y.

Waverly, Mo.
20 Roschke, J. T.
Waymansville, Ind.
20 Trautmann, K. R.
Wayne, Mich.
54 Peters, O.
Wayne, Neb.
43 Fetterolf, J. H.
52 Moehring, R.
20 Schaller, F.
Waynesboro, Pa.
6 Francis, J. M., D.D.
Waynesboro, Va.
9 Marks, C. A.
9 Oney, W. B.
9 Ritchie, E. L.
Wayside, Wis.
20 Dorpat, L. G.
Weatherly, Pa.
1 Barr, W. P.
Webster, Mass.
20 Zimmermann, E. C.
Webster, Minn.
20 Weinhold, R. T.
Webster, N. Y.
2 Arndt, Wm. G. T.
17 Rueckwald, M.
Webster, S. D.
68 Hafstad, O. O.
— Peithmann, E. C. H.
27 Schult, A.
33 Swenson, E. G.
Webster City, Ia.
29 Herbst, J. M.
20 Koenig, H. A.
Webster Groves, Mo.
20 Luecke, G., Jr.
20 Miessler, T.
Wecota, S. D.
20 Wiehe, W. H.
Weehawken, N. J.
61 Schmoyer, A. H.
2 Weber, H. O.
Weesatche, Tex.
25 Pfenninger, H., P. Em.
25 Walter, G.
Wegahl, Minn.
57 Arntzen, A. M.
Weir, Tex.
20 Sieck, J. H.
Weissport, Pa.
1 Kramlich, W. W.
1 Sell, H. T.
Welch, Minn.
33 Odell, C. E.
Welcome, Minn.
27 Bruntsch, O. F.
Welcome, Tex.
27 Appel, J.
Welga, Ill.
44 Haas, H. C. A.
20 Nickel, J.
44 Weise, G.
Wellesley, Ont., Can.
20 Battenberg, H.
Wellington, Kan.
40 Jacoby, J. C., D.D.
Wellman, Ia.
20 Mueller, O. E.
Wells, Minn.
4 Ganschow, W.
68 Johnson, J. L.
Wellsburg, Ia.
44 Heinrich, C.
Wellston, Mo.
20 Walther, T. F.
Wellston, Okla.
20 Fahling, A.
Wellsville, N. Y.
20 Buch, G.

Wellsville, O.
14 Rupp, J. C. F.
Wenatchee, Wash.
20 Schreiber, H. W.
Wenona, Ill.
20 Geisemann, O. A.
33 Hamilton, A. S.
20 Hempfing, G.
Wentworth, S. D.
20 Oberheu, F.
Wentzville, Mo.
20 Mensing, H. D.
West Alexandria, O.
4 Schillinger, S.
West Allis, Wis.
23 Hoenecke, A.
23 Keibel, W.
West Bend, Ia.
20 Frese, Th.
West Bend, Wis.
23 Hoyer, E.
20 Otto, F.
West Bloomfield, Wis.
20 Naumann, W. T.
Westboro, Mo.
52 Schimmelpfennig, R. P.,Ph.D.
West Branch, Ia.
55 Clemmensen, N. P.
Westbrook, Me.
55 Christensen, C.
Westbrook, Minn.
68 Lewis, J.
4 Wolff, O. J.
West Burlington, Ia.
33 Almquist, J. N.
27 Ramme, C. L.
Westby, Mont.
57 Aaker, V.
55 Kjoeller, L. H.
68 Vaaler, A. J.
Westby, Wis.
68 Halvorsen, H.
68 Rondestvedt, S. O.
West Camp, N. Y.
65 Dingman, E.
West Carrollton, O.
32 Pence, L. P.
Westcliffe, Colo.
20 Reininga, J.
West DePere, Wis.
4 Bock, H.
4 Pagels, T.
West Duluth, Minn.
33 Oberg, G.
68 Opdahl, B. L.
57 Samuelson, J.
48 Sarvela, H.
4 Schmidt, W.
33 Swenson, Chr.
West End, Pa.
11 Trostle, Geo.
Westerville, O.
4 Hasselbach, L.
West Fairview, Pa.
8 Lantz, C. A.
West Falls, N. Y.
20 Klahold, W. C.
20 Speckin, H. F.
Westfield, Mass.
20 Dasler, A.
Westfield, Tex.
20 Sauer, H. M.
Westfield, Wis.
27 Behrens, K., P. Em.
27 Herforth, A.
20 Plischke, W. J.
Westgate, Ia.
20 Haendschke, Th., P. Em.
20 Kreutz, F.
27 Schedtler, F.

West Hazleton, Pa.
1 Pfeil, R.
West Henrietta, N. Y.
20 Rabold, J.
West Hoboken, N. J.
20 Bongarzone, A.
20 Steinert, G.
Westhoff, Tex.
4 Christiansen, J. F.
West Leesport, Pa.
1 Landis, E. E.
West Liberty, O.
21 Stupp, S. B.
West Milton, Pa.
28 Bieber, B. F.
Westminster, Md.
6 Hetrick, W. H.
6 Seabrook, W. L.
6 Traver, S.
West New Brighton, L. I., N. Y.
2 Euchler, R, I. W.
West New York, N. J.
2 Eichmann, W., Ph.D.
20 Jena, F.
33 Lindstrom, G.
West Newton, Pa.
14 Scholl, J. F.
Weston, W. Va.
32 Dieckhoff, W. F.
Westpoint, Neb.
20 Oehlschlaeger, A. R. E.
43 Powell, L. J.
West Prairie, Minn.
68 Ramberg, O. K.
West Salem, Wis.
68 Ottersen, O.
23 Paustian, J. H.
23 Zimmermann, H.
West Sank Lake, N. Y.
65 Kling, G. H.
65 Rudisill, B. E.
West Sunbury, Pa.
16 Watts, W. E.
West Valley, N. Y.
20 Malte, W. F. H.
Westville, N. J.
12 Hocker, M. L.
Westwood, N. J.
20 Gassmann, J. F.
Wetaskiwin, Alb., Can.
58 Bredlow, F., P. Em.
33 Forslund, J. A.
68 Fostvedt, J. P. G.
58 Raschke, K.
20 Schulz, C. A.
20 Schwermann, A. H.
4 Zaetschky, J.
Wexford, Pa.
14 Klinger, P. G.
Weyauwega, Wis.
23 Oehlert, J. G.
4 Schulz, E.
Weyerts, Neb.
27 Fenske, K.
Whalan, Minn.
68 Larsen, C. A.
68 Rockne, J. B.
What Cheer, Ia.
20 Jaeger, W.
Wheatland, Wyo.
20 Schabacker, M.
Wheaton, Ill.
20 Heerboth, L. Aug.
Wheaton, Kan.
20 Droegemueller, Th.
Wheaton, Minn.
20 Faedtke, H.
20 Holum, J. O.
33 Lundquist, L. J.
33 Monten, A. P.

Wheatridge, Colo.
20 Feiertag, H. H. G.
Wheatwyn, Sask., Can.
58 Hartig, Th.
Wheeler, Ill.
20 Ziebell, A. F.
Wheeling, W. Va.
14 Critchlow, G. W.
67 Dean, O. C.
67 Harshman, R. A.
67 Howard, E. G., D.D.
4 Schuette, W. E.
General Council—
Christ, Mozart Park, G. W. Critchlow.
English, Moundsville, R. E. McDaniel.
Zion, 2118 Market St.
General Synod—
Edgewood, R. A. Harshman.
First Church, Chapline and 16th Sts., E. G. Howard.
Marwood, R. A. Harshman.
Trinity, Eoff and 36th Sts., O. C. Dean.
Joint Synod of Ohio—
German, Benwood, G. F. Hein.
St. James', Chapline nr. 12th St., W. E. Schuette.
White, Neb.
20 Viehweg, G.
White, S. D.
34 Atrops, H.
White Bluffs, Wash.
23 Krug, L. C.
White City, Kan.
20 Dierker, E. J.
33 Train, A. T.
20 Wagner, H. D.
White Creek, Wis.
20 Stelter, B.
Whitehall, Mich.
33 Beausang, A. J.
Whitehall, Wis.
23 Monhardt, P.
White Haven, Pa.
1 Geiger, W. M.
White Lake, S. D.
20 Hubert, C. H. J.
20 Oberheu, A. C.
Whitemarsh, Pa.
12 Smith, C. E.
White Plains, N. Y.
33 Frendberg, W. R.
2 Gille, G.
White Rock, S. C.
7 Cline, W. P., D.D., Sr.
7 Petrea, H. S.
7 Lowman Home for Needy and Helpless.
White Rock, S. D.
68 Haugen, A. J.
20 Kusch, J.
20 Widenhoefer, E.
Whitestone, L. I., N. Y.
20 Wolk, H. C.
Whitewater, Kans.
40 Guiney, J. B.
Whitewater, Wis.
68 Garness, N. C. A.
23 Ohde, H.
Whiting, Ind.
20 Bopp, Jno.
62 Bradac, J.
Whitmore Lake, Mich.
54 Luetke, G.
Whittemore, Ia.
20 Faulstich, W.
Whittier, Cal.
20 Haeuser, T. F.

Wiarton, Ont., Can.
37 Langholz, J.
Wichita, Kan.
40 Clark, G. G.
4 Mueller, P. H.
20 Roschke, Th. H.
Wichita Falls, Tex.
20 Beyer, C. M.
27 Utesch, W.
Wilber, Neb.
43 Klink, W.
27 Schaff, J.
Wilbur, Wash.
42 Jensen, Joh.
4 Schoeler, O. W.
Wilcox, Neb.
20 Hopmann, H.
Wilcox, Pa.
33 Barr, C. A.
Wild Rice, N. D.
68 Hegg, G.
Wild Rose, N. D.
68 Berge, M. J.
57 Ytrehus, C.
Wildwood, Pa.
4 Harsh, W. E.
Wilkes-Barre, Pa.
20 Albohm, J. H.
39 Fitzgerald, W. R.
1 Lindenstruth, L., D.D.
20 Mappes, O. W.
33 Rask, C. H.
39 Reichardt, J.
20 Sander, W. W.
62 Tuhy, S.
1 Ulrich, L. D.
1 Wohlsen, P. N., Jr.
1 Ziegelbrier, C. J.
General Council—
Christ, (E) N. Wash. and Beaumont, P. N. Wohlsen.
Holy Trinity, (S) N. Main and Linden, C. H. Rask.
Krip. Christi, (G) S. Hancock nr. E. Market, J. Schubert.
St. John's, (E) Academy and S. River, L. D. Ulrich.
St. Paul's, (GE) S. Main and South, L. Lindenstruth.
General Synod—
First, (G&E) C. J. Reichardt.
Grace, W. R. Fitzgerald.
Missouri Synod—
————, W. W. Sander.
Wilkinsburg, Pa.
16 Bittle, J. E., D.D.
16 Clare, H. E.
14 Gehr, G. F.
16 Shindle, H. C.
16 Sumstine, D. R.
14 Will, H. H.
William Penn, Tex.
20 Bohot, A.
Williams, Ia.
68 Simonson, S. C.
Williamsburg, Ia.
20 Greif, H. P.
20 Uhlmann, R.
Williamsburg, Pa.
11 Rearick, J. M.
Williamsburg, Ont., Can.
66 Maurer, J.
Williamsport, Md.
6 Bair, D. U., Ph.D.
Williamsport, Pa.
39 Bannen, R. G., D.D.
39 Dale, J. E.
39 Fischer, M. H., Ph.D.
39 Good, M. F.
39 Leonard, C., D.D.
39 Rentz, W. F.
1 Spaeth, H. D., D.D.
General Council—
Christ, (G&E) W. Southern Av. and Winthrop St., So. Williamsport.
Salem, (S) 915 Vine St.
St. Mark's, (E) Market bel. 3d St., H. D. Spaeth.
General Synod—
Church of the Redeemer, 1039 Tucker St., J. E. Dale.
Messiah, Howard and South Avs. R. G. Bannen.
St. John's, Erie Av. and Grier St., W. F. Rentz.
St. Luke's, Elmira St. and Brandon Av., M. H. Fisher.
St. Matthew's, Pearl St., M. F. Good.
St. Paul's, William and Willow Sts., C. Leonard.
Williamstown, Pa.
12 Fassold, C., Ph.D.
12 Smith, M. E.
Williamsville, N. Y.
2 Hartman, J.
Willis, Va.
13 Tobler, A. F.
Williston, N. D.
29 Ferster, C. J.
68 Fladmark, S.
68 Johansen, A.
68 Monson, I. G.
Williston, O.
27 Schleicher, M.
Willmar, Minn.
68 Anderson, J. N.
57 Gynild, E. E.
33 Holmquist, J.
57 Larson, E. O.
57 Nilsen, N.
33 Tillman, H.
57 Bethesda Home for Aged.
57 Bethesda Orph. Home.
68 Willmar Academy.
Willow City, N. D.
20 Ditzen, W. G.
Willow Springs, Mo.
20 Harms, G.
Wilmerding, Pa.
16 Uber, J. M.
Wilmette, Ill.
20 Meyer, Herm. W.
27 Wiedenraenders, C. E., P.Em.
Wilmington, Del.
1 Bosse, S. G. R. von.
1 Doerr, F.
1 Isenschmidt, P., M.D.
12 Stine, M. H., D.D., Ph.D.
General Council.
St. Stephen's, (E) Tatnall and 7th, F. Doerr.
Zion's, (G) 6th and Jackson, S. G. R. von Bosse.
General Synod.
Holy Trinity, M. N. Stine.
Wilmington, N. C.
3 Clausen, F. B.
3 McClanahan, G. W.
20 Richert, O.
Wilmot, S. D.
20 Huesner, F. W.
68 Nerison, G. H.
Wilmot, Wis.
23 Jedele, S.
Wilson, Minn.
23 Ave-Lallemant, R.
Wilton, N. D.
20 Brandt, J.
33 Olson, C. H.
Wilton, Wis.
23 Hering, J.
23 Loeper, F.
Wilton Junction, Ia.
27 Doden, J.
20 Happel, P. W.
Winburne, Pa.
33 Fridlund, D.
Winchester, Tenn.
22 Massey, L. R.
Winchester, Tex.
20 Siebelitz, F. W.
Winchester, Va.
9 Bowers, G. S., D.D.
Wind Gap, Pa.
1 Dries, W. A.
Windom, Minn.
68 Holm, M. G.
68 Jacobsen, J. C., P. Em.
68 Norman, F. C.
Windsor, Colo.
27 Besel, F. H.
27 Heinecke, W.
Winfield, Kan.
20 Graebner, Prof. M.
20 Meyer, Pres. A. W.
20 Scaer, Prof. C.
20 Steiner, Prof. L.
20 Stoeppelworth, Prof. H.
20 Werling, J. W.
20 Luth. Orph. Home.
20 St. John's College.
Winfield Junction, N. Y.
20 Tilly, F. E.
Winneconne, Wis.
23 Hoyer, O. F. A.
Winnemucca, Nev.
20 Menzel, W. E.
Winner, S. D.
34 Baumann, W.
Winnipeg, Man., Can.
53 Baisler, P. F.
58 Becker, H.
33 Bergstroem, L. P.
68 Castberg, T.
33 Edman, E.
4 Flathmann, H.
45 Jonsson, B. B.
4 Kahre, H. W.
4 Kohlmeier, Paul H.
20 Kohn, W. L.
4 Kroeger, J.
45 Leo, H. J.
45 Marteinsson, R.
20 Rosin, L.
58 Ruccius, M.
4 Schiewe, E.
4 Tank, L. F.
33 Tengwald, V.
Winona, Minn.
68 Forness, A.
23 Sauer, Alf.
53 Wicklund, E. R.
Winslow, Neb.
20 Gerdes, J. H.
Winside, Neb.
64 Frick, J.
64 Press, G.
Winston Salem, N. C.
3 Long, I. E.
Winters, Tex.
27 Meier, E.
Winthrop, Minn.
34 Bartz, A. C.
33 Lundquist, A. F.
9 Prigge, W. L.
Wiota, Ia.
20 Heinke, F.

Wirth, Ark.
4 Boritzki, W.
Wishek, N. D.
27 Burrack, W.
27 Willms, J.
Wisner, Neb.
20 Harms, W. E.
20 Jahn, G.
52 Krauleitis, W.
20 Leimer, M. M.
52 Sudergat, M.
20 Treskow, F. L.
Withee, Wis.
42 Dixen, J. L. J.
20 Laabs, H. H.
20 Schwertfeger, F. A.
Witten, S. D.
64 Fettinger, W.
Wittenberg, Mo.
20 Bartz, W.
Wittenberg, Wis.
20 Fierke, G.
68 Jacobson, Prof. Alex.
68 Lunde, N.
68 Waller, M. C.
68 Wang, J. A.
68 Homme's Home for Aged.
68 Homme's Orphanage.
20 Wittenberg Academy.
Woden, Ia.
4 Wellner, A. G.
Wolbach, Neb.
43 White, R. A.
Wolcottsville, N. Y.
4 Knuebel, J. H.
Wolf Point, Mont.
68 Coll, W.
Wolseley, Sask., Can.
20 Moehring, H. W.
Wolsey, S. D.
20 Leyhe, F. W.
Wolverton, Minn.
68 Aase, R. O.
20 Bloedel, Th.
Womelsdorf, Pa.
1 Kidd, H. S.
1 Sieger, E. E.
Wonewoc, Wis.
23 Mayerhoff, E., P. Em.
23 Mittelstaedt, J.
23 Siegler, A. F., P. Em.
Woodbine, Md.
6 Baughman, G. W.
Woodburn, Ind.
20 Georgi, W.
Woodburn, Oreg.
68 Lock, O.
Woodbury, Pa.
11 Claney, W. B.
Woodford, Wis.
68 Wilhelmsen, W. O.
Woodhaven, N. Y.
61 Jaxheimer, E. R.
2 Meyer, H. E., Ph.D.
Wood Lake, Minn.
20 Brauer, J.
34 Hinck, J. H.
Woodland, Mich.
4 Klindworth, G. F.
Woodland, Wis.
23 Leskow, C.
27 Sandrock, S. H.
Woodlawn, Md.
4 Hoerr, J. H. W.
Woodlawn, Mo.
20 Ahner, G. E., P. Em.
Woodlawn, Pa.
14 Schweikert, C. E.
Woodsboro, Md.
6 Patterson, R. S., D.D.
Woodstock, Ill.
41 Kaufman, R. C.
20 Laufer, H. A.
Woodstock, Md.
6 Ide, E. C.
Woodstock, N. Y.
65 Sherman, E. P.
Woodstock, Va.
9 Fox, D. S.
9 Kuhns, S. W.
4 Propes, O. C.
Woodville, O.
4 Blohm, H.
4 Hemminghaus, Prof. K.
4 Johanssen, J. M.
4 Teachers' Seminary.
Woodville, Wis.
68 Hammer, L. F.
23 Schroeder, V.
Woodward, Okla.
20 Arndt, P. F.
Woodworth, N. Dak.
20 Mix, E.
Woolridge, Mo.
20 Bahr, O.
Woonsocket, S. D.
68 Daehlin, O. E.
Wooster, O.
10 Bowers, R. S.
4 Busche, J. H.
10 Sheriff, C. F.
10 Wallick, L. M.
Worcester, Mass.
55 Aaberg, N. C.
33 Carlson, C. W.
33 Eckstroem, J. A.
68 Figenbaum, K.
20 Martin, L. H.
48 Salminen, A.
33 Sandberg, C. B.
Worden, Ill.
20 Kothe, H. C.
20 Mueller, Gust. J.
Wordsworth, Can.
20 Krueger, L.
Worthington, Minn.
20 Deckmann, J., Jr.
33 Rendahl, E.
Worthington, Pa.
16 Schwartz, J. W., D.D., P.Em.
16 Smith, A. W.
Wososo, S. D.
20 Kurzweg, C. F.
Wren, O.
20 Buuck, A. F. C.
Wrenshall, Minn.
20 Lehmann, R. E.
Wrightstown, Wis.
23 Uetzmann, F.
Wyandotte, Mich.
20 Bauer, F. C.
4 Siermanns, J., P. Em.
Wykoff, Minn.
27 Gemaehlich, J.
20 Ude, A. F.
Wylie, Minn.
20 Amend, H.
Wymore, Neb.
27 Stutheit, H.
Wynyard, Sask., Can.
45 Sigmar, H.
Wyndmere, N. D.
68 Thoreson, H.
Wyndmoor, Pa.
1 Wolper, B. P.
Wyoming, Ia.
27 Melchert, G. E.
Wyoming, Minn.
33 Wahlund, G.
Wyomissing, Pa.
1 Fegley, C. K.
Wytheville, Va.
13 Hurt, C. A. J.
13 Miller, H. N., Ph.D.
13 Petrea, B. E.
Xenia, O.
15 Peter, M. L.
Yale, S. D.
20 Kraft, A. W.
Yankton, S. D.
68 Mannes, A. M.
Yates Center, Kan.
20 Senne, A.
Yeagertown, Pa.
28 Spangler, A. H., D.D.
Yetter, Ia.
27 Herbst, J.
Yoakum, Tex.
25 Wolfsdorf, W.
Yonkers, N. Y.
20 Hill, W. O.
20 Schlichten, A. von.
20 Trinklein, O. H.
York, Neb.
20 Batz, O.
20 Graf, W. T. F.
43 Kahse, W. T.
33 Selander, S. E.
43 Sparks, C. E.
York, Pa.
8 Arnold, C. E.
8 Aurand, C. G.
8 Bell, A., D.D.
8 Bowersox, H. T.
8 Enders, G. W., D.D.
8 Enders, G. W., Jr.
8 Fastnacht, A. G., D.D.
8 Feldmann, W. H.
8 Getty, G. A., D.D.
8 Gotwald, F. G., D.D.
8 Hamsher, M. R.
8 Herring, S. E.
39 Kautz, B. F.
8 Keller, J. H.
8 Ketterman, W. H.
6 Kuhlman, L., D.D.
8 Livingston, P.
8 Manges, E.
8 Ruby, E. C.
8 Stauffer, L. G.
8 Stump, A., D.D.
20 Succop, P.
8 Sutton, F. D.
20 Walker, H. H.
8 Walter, C. E., D.D.
6 Weber, H. H., D.D.
General Synod—
Augsburg Mission, F. D. Sutton.
Christ, S. George St., G. W. Enders.
Emmanuel, Windsor Park.
Grace, Water and Jefferson Sts., C. G. Aurand.
Messiah, E. Prospect St., J. H. Keller.
St. James', W. Market and Adams Sts., Eberton, H. T. Bowersox.
St. Luke's, E. Maple St., A. Bell.
St. Mark's, E. Market St., P. Livingston.
St. Matthew's, W. Market St., M. R. Hamsher.
St. Paul's, S. Beaver and King Sts., C. E. Walter.
St. Peter's, N. George St., Mayersville, E. C. Ruby.
Trinity, Linden Av. and West St., C. E. Arnold.

Union, W. Market St., W. H. Feldmann.
Zion, S. Duke St., G. A. Getty.
Yorkshire, O.
4 Benzin, A. F. W.
York Springs, Pa.
8 Gladfelter, P.
Yorkton, Sask., Can.
4 Meyer, E.
Yorktown, Ia.
20 Horn, W.
Yorktown, Tex.
27 Lettermann, H. A., P. Em.
27 Poch, J. K.
Yorkville, Ill.
4 Lange, C. J.
20 Rabe, J. H.
Yorkville, O.
20 Johannes, G.
Young America, Minn.
20 Baumhoefener, A.
Youngtown, N. D.
20 Matthias, J.
Youngstown, O.
4 Bachman, W. H.
4 Boehme, Prof. E. A.
4 Griffith, J. A.
10 Kratz, W. J.
41 Meissner, E. J.
14 Miller, J. L.
4 Schellhase, F. J.
14 Schuster, Geo.
4 Soller, J. F. C.
20 Walker, H. W.
33 Westlund, E.
General Council—
Grace, 351 W. Rayen Av., J. L. Miller.
Honterus, (G) Holmes and Lincoln Avs., G. Schuster.
Swedish, 15 Ridge Av., E. Westlund.
General Synod—
St. Luke's, 1218 Market St., W. J. Kratz.
Joint Synod of Ohio—
Martin Luther, Wood St., E. G. Richter.
St. Paul's, Briar Hill, J. F. C. Soller.
Trinity, S. Forest Av., J. A. Griffith.
Woodland Ave., Woodland Av., W. H. Bachman.
Missouri Synod—
Chram Pana, (Slov.) 1431 Mahoning Av.
Immanuel, Highland Av. and Lafayette St., H. W. Walker.
Youngstown, Pa.
14 Bauer, W. E.
Youngstown, N. Y.
20 Stiebitz, G. P.
Youngwood, Pa.
14 Graham, E. O.
Yutan, Neb.
52 Bieger, P.
Ypsilanti, Mich.
4 Fenker, H. C.
4 Luetjen, H.
Zanesville, O.
32 Siebert, P. R.
4 Uber, G. A.
20 Weber, C. H.
Zap, N. D.
20 Feddersen, W. F.
27 Schmidt, F.
Zebulon, Ga.
35 Lavender, G. E.
Zeeland, N. D.
27 Freymann, A.
34 Keturakat, M.
Zelienople, Pa.
14 Diener, G. J.
4 Poppen, E.
14 Schnur, G. H.
32 White, C. W.
14 Home and Farm School.
Zimmerman, Minn.
17 Heuer, L.
Zumbro Falls, Minn.
20 Rolf, W. F.
Zumbrota, Minn.
53 Beck, Willis.
68 Dreng, J. O.
68 Froeiland, H.
34 Gehm, J. C. A.
68 Matthieson, J.
34 Metzger, D.
68 Norwegian Hospital.
Zurich, Ont., Can.
63 Rembe, H., Jr.

FOREIGN

AFRICA

Biyella.
68 Norgaard, O. S.
Entumeni.
68 Astrup, H.
Kwahlabisa.
68 Otte, H.
Monrovia, Liberia.
39 Brosius, C. H.
29 Buschman, C. E.
39 Curran, J. D.
52 Rohde, H.
21 Traub, F. M.
Untunjambili.
68 Astrup, J.
68 Astrup, N.
68 Faye, C. U.

AUSTRALIA

Augaston.
4 Lehman, F.
Bethanien.
4 Lehman, F. J.
4 Roehrs, W.
Brisbane.
55 Ligaard, P. C.
Frieling.
4 Heidenreich, J. H. S.
Kingaroy.
20 Schwarz, B.
Petersburg.
4 Hass, P. H.
Rhine Villa.
4 Scherer, Ph.

CHINA

Chekow.
68 Soevik, Prof. Erik.
Chengyang, Honan.
68 Breen, C. B.
68 Holm, G.
Chikungshan, Honan.
57 Olsen, A.
68 Thorsen, P. E.
68 Skinsnes, C. C.
Fan-Cheng.
68 Trygstad, G. M.
Hankow.
20 Arndt, E. L.
20 Riedel, E.
Honanfu.
33 Lindell, J. J.
Hsuchow, Honan.
33 Benson, J. L.
33 Edwins, A. W., D.D.
33 Hanson, M. B.
33 Lindbeck, J. W.
33 Swenson, V. E.
Juchow, Honan.
33 Carlberg, G.
33 Vikner, D. W.
Juning, Honan.
68 Braaten, O. F.
68 Grindvik, J.
Kioshan, Honan.
68 Ekeland, T.
68 Stokke, K. S.
Kwangchow, Honan.
68 Braafladt, L. H.
68 Larsen, N. A.
Kweitefuh, Honan.
57 Hompland, J. L.
57 Konsterlie, P. T.
Loshan, Honan.
68 Haugan, A. W.
Nils.
68 Nilsen, Bert.
Sihsien, Honan.
68 Tvedt, K. N.
Singyang, Honan.
68 Asper, O.
68 Bly, J.
68 Doehlen, Prof. I.
68 Nelson, D.
68 Soevik, E.
Sinyeh, Honan.
68 Aadland, N. J.
68 Himle, Th.
Suichow, Honan.
57 Gjelseth, A. B.
Suiping, Honan.
68 Nesse, H. M.
Tarpingten.
68 Landahl, C. W.
Yuchow.
33 Benson, Nels.

———.
48 Korhonen, N.

CUBA

Isle of Pines.
20 Hafner, W. H.
Sante Fe.
20 Oertel, C. R.

ENGLAND

London.
20 Knippenberg, K.

GERMANY

Breklum.
52 Hildebrandt, A. W.
Godesberg.
51 Marxen, H. A.
37 Kleine, P.

INDIA

Ambur.
20 Hamann, H.
20 Kuechle,, G., Jr.
20 Stallmann, H.
20 Williems, J.
Dindinga.
57 Pederson, M. A.
Guntur.
8 Aberly, J., D.D.
8 Burger, S. C.
30 Dickey, H. E.
15 Finefrock, J. C.
6 Graefe, J. E.
12 Haaf, G. R.
6 McCauley, V.

65 Rupley, G. A.
8 Spangler, H. R.
8 Strock, J. R.
10 Thomas, M. E.
10 Uhl, L. L., D.D., Ph.D.
* Guntur Hospital.
* Watts Memorial College.

Krishnagiri.
20 Ludwig, E.

Nagercoil.
20 Goerss, R.
20 Huebener, A.
20 Huebener, G.
20 Lutz, A. J.
20 Moll, E.

Nandankodu.
20 Harms, J.

Samalkot.
33 Holmer, T.

Rajahmundry.
1 Coleman, F. L.
33 Larson, O. L.
1 Neudoerffer, A. F. A.
33 Ohlson, E. A.
41 Tranberg, C. P.
61 Werner, O. V.
1 William, J.
2 Wolters, K. L.
§ Rajahmundry Hospital.

Rentachintala.
28 Dunkelberger, R. M.

Sattenapalli.
6 Cannaday, I.

Tadepalligudem.
37 Neudoerffer, E., Jr.

Trivandrum.
20 Ehlers, O. A.
20 Zucker, F. R.

Vaniyambadi.
20 Freche, R.

JAPAN

Fukuoka.
9 Miller, L. S. G.
9 Yamanouchi, N.

Hakata.
3 Aoyama, T.

Kumamoto.
1 Horn, E. T., Jr.
3 Norman, C. E.
5 Stirewalt, A. J.
3 Takimoto, K.
55 Winther, I. M. T.

Kurume.
55 Bach, D. G. M.
55 Nielsen, J. P.
55 Yonemura, T.

Omuta.
9 Hepner, C. W.

Saga.
5 Lippard, C. K., D.D.

Tokyo.
1 Kipps, M. M.
1 Smith, F. D.
45 Thorlaksson, S. O.

Toyohashi.
1 Linn, J. K.

MADAGASCAR

Fort Dauphin.
68 Bjelde, P. A.
68 Cartford, R. C.
68 Krogh, J. K.
68 Loevaas, D.
68 Nesdal, S.
68 Pederson, Chr.
68 Picard, A.
68 Rateaver, Prof. E. A.
68 Schroeder, B. M.
68 Trygstad, Wm. B.
68 Tverberg, S.

St. Augustine.
57 Jerstad, J. B.
57 Molvik, O.
57 Sand, E. G.

Tongobory.
57 Awes, L.
57 Bjoergan, Ole.
57 Dyrnes, J., M.D.
57 Halland, A. W.

NORWAY

Bergen.
68 Hanson, H. P.

Kristiania.
68 Lie, N. D.

Kvinnesdal.
57 Oudal, O. T.

PORTO RICO

Bayamon.
33 Anderson, A. P. G.

San Juan.
33 Ostrom, Alf.

SOUTH AMERICA

Argentina

Buenos Aires.
33 Ceder, E.
20 Guenther, K. A.
20 Kramer, A. T.
20 Nicklas, C. A.
20 Schroeder, C.

Rosario.
12 Hallberg, S. E.

Urdinnarrain.
20 Ergang, B.
20 Truenow, C. F.

Brazil

Arroio de Meio.
20 Lehenbauer, C. F. G.

Conventos Lagaedo.
20 Gueths, R.

Guarany.
20 Weber, P.

Erechim.
20 Busch, J.
20 Sprengeler, E.

Ijuhy.
20 Mueller, E.
20 Petersen, H. W.

Linka Tiradentes.
20 Gruell, H. F.

Marcel. Ramos.
20 Wachholz, C.

Nova Sardenha.
20 Haupt, C.

Paraiso.
20 Becker, A.

Pelotas.
20 Pennekamp, W.

Pikarde Hartz.
20 Reinking, H. J.

Poco das Antas.
20 Daschner, L. C. G.

Porto Alegre.
20 Frosch, M. J.
20 Heine, A.
20 Wegehaupt, E. C.
20 Concordia Seminary.

Rocca Salles.
20 Kemmer, W.

Rolanse Taquara.
20 Voss, O. H.

Sao Joao de Reserva.
20 Reimnitz, A.

Sao Joao de Montenegro.
20 Flor, A. O.

Sao Leopoldo.
20 Strieter, Th.

Sao Miguel.
20 Rehfeldt, L.

Serrito.
20 Harder, J.

Sitio.
20 Lehenbauer, G.

Toropy.
20 Ebelke, M.

Urwahnfried.
20 Lehenbauer, A.

Villa Clara.
20 Gohlke, Th.
20 Schroeter, W. L.

BRITISH GUIANA

New Amsterdam.
10 White, R. J.

CHAPLAINS IN UNITED STATES ARMY

33 Chester, J. E.
1 Cressman, H. P.
12 Dollman, H. S.
20 Gallmann, C. E.
51 Harris, A. C.
33 Hedstrom, A. R.
33 Lindquist, J. O.
68 Loendahl, M. M.
24 Lutz, S. M.
1 Rudy, C. E.
20 Schliesser, A. J.
20 Soldan, A.
61 Trexler, S. G.
61 Weber, E.

CHAPLAINS IN UNITED STATES NAVY

27 Groth, E. H.
20 Seidler, P. E.

WORKS OF MARTIN LUTHER

AMERICAN STANDARD EDITION

FOR THE LUTHERAN LAYMEN'S LIRRARY

The great writings of Martin Luther in English.

The works that shook Europe four hundred years ago.

The little books that roused the laity of Germany with revolt against the Church of Rome.

The pamphlets that planted the seeds of Protestantism.

These are things that you will find in the new Philadelphia Edition of Luther. Very little of it anywhere else in the English language.

Not a collection of extracts—each writing is complete; not volumes of sermons; not volumes of commentaries; but the books that Luther wrote for the people to read.

Prepared by scholars well known to the Lutheran Church. Introductions and notes to help the reader over the hard places. Lists of books and authorities for those who want to study more deeply.

Every minister who wants to know the real history of tae Reformation must have it, unless he prefers to read German.

IT IS A WORK FOR EVERY MAN'S LIBRARY

To be completed in ten volumes.

Order now and get the volumes as they appear. Each volume to contain upwards of 400 pp. Crown 8vo. Price, per vol., $2.00 net.

LUTHER'S HYMNS

In this volume the Rev. James F. Lambert gives some valuable historical data concerning hymnology. He tells just what you want to know about the hymns which Luther wrote and which wonderfully helped on the Great Reformation. The book is bound in limp cloth, has stained edges and attractive gold side title on cover.

Get it as a Souvenir of the Quadricentennial

$1.35 postpaid

AN OFFICIAL STUDY BOOK OF THE REFORMATION

PROTEST AND PROGRESS in the Sixteenth Century. By Carolus P. Harry

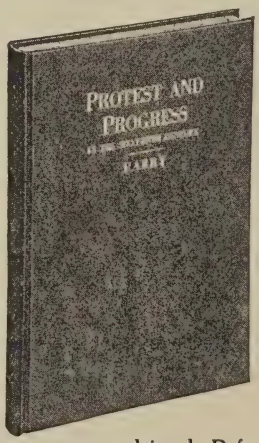

This book has been especially prepared for the Celebration of the 400th Anniversary of the Reformation, in response to numerous requests for such a volume received by the Joint Lutheran Committee. It is planned on the lines of the popular Mission Study Books. A most helpful and useful book for any group studying the Reformation. It is also invaluable for private reading. Fully illustrated. 162 pages. The book is handsomely and substantially bound in cloth, with gilt title. Printed on good paper, at 50 cents. Paper edition, 35 cents, plus 7 cents postage. Discounts in quantities.

YOUR OWN MAIL ORDER HOUSE

Our Own Publication House

A mail order house through which you may secure every kind of Church, Sunday-school and personal supplies which you can not purchase right at your own home.

We can save
MONEY
TIME
WORRY
FOR YOU

You can increase the
USEFULNESS
PROFITS
POSSIBILITIES
FOR THE CHURCH

It will pay you to buy of the Church Publication House.
You can help to make the Church Publication House pay.

"A Church Paper in Every Church Home"

The Quadricentennial Committee suggested the above heading as a slogan for a great campaign for the extension of church literature with a view to increase the efficiency of church membership along all lines. This is the day of efficiency. It is demanded in the state, in business, in war. It should also be demanded in the church. Yet you cannot have efficiency without education and you cannot have education on church matters without a larger circulation of the church literature.

Here is the plan. Let the entire church determine that the campaign for the extension of church literature shall be universal, shall be persistent, not stopping until a church paper is sent to every church home.

There are difficulties. Some church homes don't care for the church paper. They will care for it if they get used to reading it, and see of what value it is to them from every standpoint of culture, information, religious uplift and church devotion. But some are unable to afford the subscription price. Others are unwilling to afford it. Those who know the value of the church paper should be banded together under a movement to overcome these difficulties.

Let one woman society in each church take up the work, communicate with the publisher, secure a list of subscribers, canvass the congregation thoroughly, secure renewals of old subscriptions and new subscriptions from all who can possibly be induced to subscribe.

The church paper will allow a liberal commission to the society undertaking the work. That commission can be reinvested in subscriptions to be sent to the indigent families of the church. Let us suppose that the society is able to secure fifty renewals of old subscriptions and new subscriptions combined at $2.00 each for one year, total $100.00. The publishers will allow a commission of 33 1/3 per cent. That commission reinvested in subscriptions for indigent families would send the church paper into about 17 additional homes, enlarging the number of homes reached from 50 to 67. If there still remain other homes which either will not or cannot subscribe let the society find other means of raising funds with which to send the paper free of charge for one year into such homes. The next year the society will find it much easier to secure subscriptions from the homes thus provided. Many of them will have become interested in the church paper and will be willing to subscribe for their own account. Others will be ashamed to have it sent them free of charge.

In the course of a few years of hard work each congregation will be in the position of having the church paper regularly sent into every church home and without laying a burden upon anyone. Try this experiment. You will find it easier to raise the pastor's salary, easier to increase your fund for Foreign Missions, Home Missions and other causes, easier to build a new church, easier to pay the church debt, easier to buy an organ, easier to do anything in the Kingdom of God.

Imagine an army with one-third of the soldiers well drilled and the other two-thirds absolutely ignorant of military training. What kind of results could you expect from such an army as compared with an army in which each individual is thoroughly trained?

This simile illustrates the necessity for the slogan, "A Church Paper in Every Church Home."

The Distinctive Lutheran Attendance Pin

THE LUTHERAN REWARD PIN

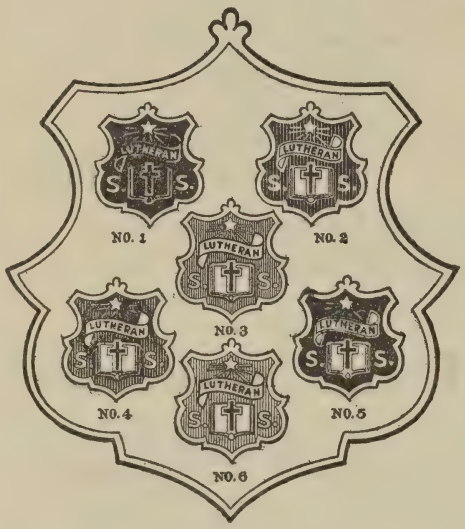

Description and Price

No. 0—Celluloid. This pin is given to each scholar until punctuality and regularity entitle the holder to the } 1c

No. 1—Imitation Bronze, for being regular and punctual for either two or three months, which can be recorded by using our Registration Cards or by giving a celluloid button. At the end of the period this is to be surrendered for a } 6c

No. 2—Gun Metal Finish, Red Enamel Field. This is given for attendance during the next period of two months, after which it is surrendered for a } 15c

No. 3—Solid Silver, Black Enamel Field, for attending the next period of two months, after which it is surrendered for a } 25c

No. 4—Gold Plated, Blue Enamel Field. To earn this the pupil must attend a further period of two months and surrender the No. 4 and then receive a } 35c

No. 5—Rolled Gold, Dark Blue Enamel Field. That the pupil may obtain the next pin the period is four months, after which the No. 5 is exchanged for } 40c

No. 6—Solid Gold, Violet Enamel Field. This is very chaste and beautiful, and the recipient becomes its owner. } 80c

Gold, encircling Shield—For Second Year	**80c**
Gold, Red Enameled Bar—For Third Year	**65c**
Gold, Blue Enameled Bar—For Fourth Year	**65c**
Gold, Whits Enameled Bar—For Fifth Year	**65c**

"An Indispensable Volume to the Student of the German Reformation"

Luther's Correspondence and Other Contemporary Letters

Translated and Edited by Preserved Smith, Ph. D.

Form your own opinions. Read the private letters of Martin Luther and the active men of his time and obtain a clear insight into the causes and the effects of the Reformation. These faithful reflections of their innermost lives show their secret feelings, loves, hates, hopes, suspicions, confidences and comments—this is the best way to get history at first-hand.

Volume I is intensely human with biographical notes and other necessary annotations, sheds much light light on Luther's early spiritual struggle from 1507-1521.

"It was a happy thought that suggested the publishing of these letters and the great usefulness of the book is evident and will be appreciated by all those who wish to find the inner sources of the Reformation." —*Boston Transcript.*

"A treasure-house of the sixteenth century originals more than usually accessible and of great value."—*English Historical Review. London.*

"This is a valuable source-book of the history of the great revolutionary movement of which Luther was the great protogonost.'.—*The Outlook.*

Volume II will be off the press about January 1st. It is translated and edited by Preserved Smith and Charles M. Jacobs and covers the period from 1521-1530. This book will contain two letters that have never before been published. A third volume which is in preparation will complete the series.

Send for these two volumes now, today. They will furnish you with just the information and inspiration you need.

CLOTH BOUND. $3.50 PER VOLUME.

The Lutheran Publication Society

S. E. Cor. Ninth and Sansom Sts., Philadelphia

159 N. State St.
Chicago

Second National Bank Building
Pittsburgh

150 Nassau St.
New York

The finding of a book, the Bible, began the Reformation.
The spreading of the contents of that Book made Protestantism.
The Preparation of a book,

THE COMMON SERVICE BOOK OF THE LUTHERAN CHURCH

was an important factor in paving the way for

THE UNITED LUTHERAN CHURCH OF AMERICA

It is an Epoch making book which should be found in EVERY LUTHERAN CHURCH OF EVERY LUTHERAN SYNOD IN AMERICA

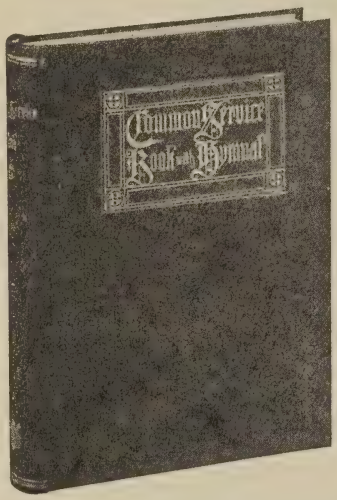

THE COMMON SERVICE BOOK

(MUSIC EDITION)

The Full Morning Service. Matins, Vespers.
(Two settings of Music for each service.)

Collects, Prayers, Lessons, Psalms, Canticles, History of the Passion, Orders, for Confession, and Burial.

The Hymnal, containing 577 hymns with tunes, full indices. etc. Beautifully bound and stamped with gold side title.

Single copies $2.00 postpaid. By the dozen $1.60 per copy, transportation extra; 50 or more copies, $1 50 per copy, transportation extra.

FAVORITE HYMNS

By Rev. Dr. W. L. Hunton

The story of the origin, authorship and use of a large number of the hymns most generally used and most widely loved. This book beautifully bound and handsomely illustrated will be a great aid in learning to know the hymns we will use. Pastors who wish to deliver addresses on hymns will find here just the material they need. **Cloth, gilt top, 275 pages, $1.35 postpaid.**

A Helpful Book for Students of the Common Service.

EXPLANATION OF THE COMMON SERVICE

By a Committee of Liturgical Scholars

This book asks and answers just the questions which are most likely to arise in your own mind. We know of no better hand book for the layman who would understand the services which are coming into universal use in our Lutheran Church in America. **Limp cloth, stained edges, $1.00 postpaid.**

The Lutheran Publication Society

S. E. Cor. Ninth and Sansom Sts., Philadelphia

159 N. State St. **Chicago** — **Second National Bank Building** **Pittsburgh** — **150 Nassau St.** **New York**

SCHOOL CAROLS

A NEW SUNDAY SCHOOL HYMNAL

THIS collection of hymns contains forms for opening and closing the Sunday school, Scripture readings and prayers for a variety of services and festivals, and 350 of the best songs that could be obtained. The compilers were careful to select only such tunes as are within the range of the average school. The old favorites and the best compositions of modern hymn writers are well distributed throughout the book.

"School Carols" has been favored with very flattering reviews by the Lutheran press. One review calls it "a most creditable book of sacred carols in which the publishers can take honest pride;" another speaks of the hymns as "devotional and churchly in character, melodious, sprightly and singable;" and here is what **The Lutheran Companion** has to say: "By far the best Hymnal we have seen of its kind. It is a children's song book in every good sense of the word, and at the same time highly edifying and cultural. Simple and easy, but genuinely solid and good. The text is just the thing for a child, and the music is a continual delight. They will sing and love these songs; and who can overestimate the value of this feature? We hail the collection with gratitude to the Committee and joy for the cause, and hope that it will be permitted to sing its way into the midst of our little ones throughout the entire Church."

The book is durably bound in a high grade cloth with cover design.

PRICE, 50 CENTS, POSTPAID

Liberal discount when ordered in quantities.

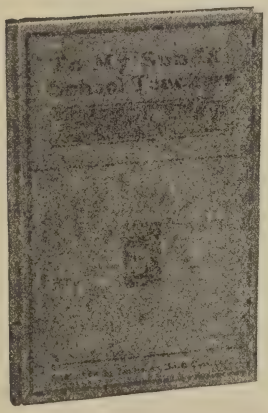

TO MY SUNDAY SCHOOL TEACHERS

BY REV. J. SHEATSLEY

A SERIES of seventeen face to face talks in popular form on teaching in the Sunday school. These papers are not the work of a theorist who knows but little about actual Sunday school work, but of a thoughtful pastor, who wrote out of his weekly experience in the Sunday school room. They do not deal with technicalities of the teaching profession, nor bristle with abstruse terms. In plain words and direct fashion the author goes to the heart of the subject of Sunday school teaching.

The last chapter, "Well-taught rather than much-taught", is alone worth the price of the book.

No better book published for a teacher-training course.

BOUND IN CLOTH, 35 CENTS NET, POSTPAID

THE LUTHERAN PUBLICATION SOCIETY, S. E. Cor. Ninth and Sansom Sts., Philadelphia
159 N. State St., Chicago Second National Bank Building, Pittsburgh 150 Nassau St., New York

Dr. Carl F. W. Walther

By REV. D. H. STEFFENS

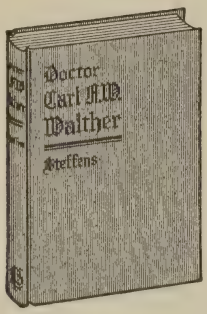

This book is a consistent, inspiring narrative of the most commanding figure of the Lutheran Church in America during the nineteenth century. It is really an interpretation in English of the thoughts of four prominent Lutheran historians, who have each written a biography in German. The author has given **many personal incidents and letters** from Dr. Walther's life and these give the reader a clearer and more intimate picture of his characteristics and opinions.

Attractive cloth binding. 400 pages.
Price $1.25

Have You a Copy?

This book will double your enthusiasm and efficiency as a Sunday school superintendent or teacher.

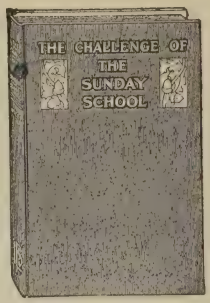

THE CHALLENGE OF THE SUNDAY SCHOOL

By Rev. Chas. P. Wiles, D. D.

is intensely practical in the suggestion of methods. It contains numerous concrete suggestions as to the building, the literature, the use of the Bible and lesson helps, the music and the library of the Sunday school. There are detailed suggestions for the pastor, the superintendent and the teacher, and ten specific plans for securing the attendance of the Sunday school scholars at the church services.

Order now. **Cloth, $1.00.**

The Reformation in Principle and Action

By REV. SANFORD N. CARPENTER, D. D.

This book admirably fills the need of a popular history of the Reformation in the various countries of Europe. It opens with a short history of the Roman Church, gives a resume of the progress and culture of the middle ages, and contains a short study of the life of Martin Luther and the German Reformation. It continues with Switzerland, and touches on the effects of the Reformation in that country, Scotland, England, France, Italy and Spain. For the reader who would like the complete history of the whole Reformation movement condensed into one book for quick reference, it is the one book to be secured.

Cloth, 294 pages. **Price, $1.25.**

Dr. Luther

By GUSTAV FREYTAG

Translated by G. C. L. Riemer, Ph. D.

A notable, critical estimate of the great Reformation leader. A remarkable character study absorbing in its interest. It gives us a vivid picture of the MAN Luther fighting his supreme battles against the corrupt and unchristian practices of the papacy—harassed and persecuted by the fiercest hatreds—pitted against all the great powers of the Roman Church—yet indomitable and superb in his conscience and will. The book is illuminating, suggestive, inspiring. It contains a message and overflowing measure of strength for every Christian believer. It will bring a new sense of consecration to the Church. Illustrated with half-tone engravings of the great paintings of Louis Cranach.

Cloth, Price $1.00

THE LUTHERAN PUBLICATION SOCIETY

S. E. Corner Ninth and Sansom Sts., Philadelphia

159 N. State St.
Chicago

Second National Bank Building
Pittsburgh

150 Nassau St.
New York

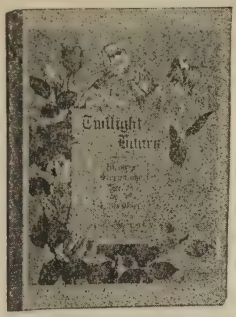

TWILIGHT SERIES

THIS series is intended for children who are too old for picture books and too young for the average grade of juvenile stories. Each volume in this series contains several short stories, verses and poems which will interest the little folks and that can be read to them by parents or older members of the family. They are mostly "bed-time" stories and verses. Each volume is elaborately illustrated and contains a frontispiece in three colors. The 32-page booklets have stiff paper covers with colored cover design, while the 64-page booklets are bound in board covers with cloth backs.

Twilight Stories.....32 pages, cut flush
At Eventide.....32 pages, cut flush
Each of these retails at 15c per copy with liberal discount on quantities.
Twilight Hours.....64 pages, bound in boards

PRICE, 25 CENTS

The usual liberal discount on quantities.

RUBY CROSS SERIES

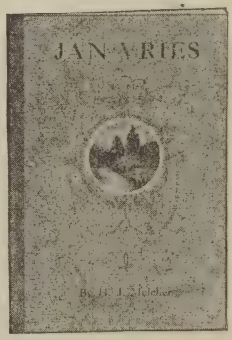

AN interesting and delightful collection of juvenile stories. Each title is designed not only to entertain but also to instruct the young. Neatly and durably bound in boards with a striking cover design in colors.

Two new titles are added to this series each year. The following titles have already appeared:

A Good Example. A story that teaches the influence of good example.
The Ruby Cross. An apparition.
Two Young Patriots. A story playing in the times of the Revolutionary War.
The Shadow Tray. A Japanese Mission story.
Alvin. A story for boys.
Matilda. A story for girls.

NEW:

Jan Vries. Depicts an interesting historical event in the early settlement of New Amsterdam, now New York City.
The Big Four. The story of four girls engaged in brightening the lives of others.

PER COPY, 20 CENTS

The usual liberal discount when ordered in quantities.

THE LUTHERAN PUBLICATION SOCIETY, S. E. Cor. Ninth and Sansom Sts., Philadelphia
159 N. State St., Chicago Second National Bank Building, Pittsburgh 150 Nassau St., New York

GENEVIEVE SERIES

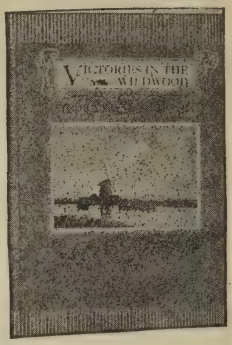

A CAREFULLY selected series of good stories well told and full of interest. Their simplicity, tenderness, healthy, interesting motives, vigorous action, and character painting will please all readers. Bound in boards with attractive cover design in colors.

Following are the titles in this series, to which two new titles are added each year:

Genevieve. One of the most popular stories by C. V. Schmidt.
The Lily of Carlisle. A story from the times of Cromwell.
War Cannot Sever What the Cross Unites. A historical romance.
Grouch, or A Little Child Shall Lead Them.
The Golden Fountain. A Home Mission story.

NEW:

Virgilia. A historical romance playing in the times of early Christian persecution.
Victories in the Wildwood. A story based on incidents related to the American Revolution.

PRICE, 25 CENTS

The usual liberal discount when ordered in quantities.

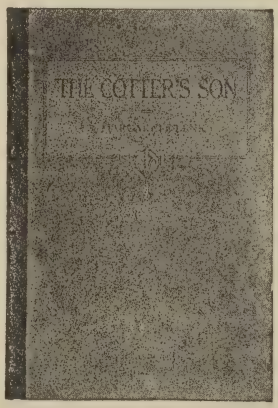

SNOW KING SERIES

Under the Banners of the Snow King. A story of thrilling interest in which Gustavus Adolphus figures as the hero. "The Snow King" was a man of mighty faith and devoted himself to the cause of the Reformation with a zeal that cannot help but inspire all who read his wonderful service and sacrifice for the sake of the faith.
A Christmas Surprise. A story of western life with plenty of thrill and adventure.

NEW:

The Cotter's Son. An unusually interesting story playing in the Highlands of Scotland.
Cross and Crescent. A story of the Boy Crusaders.
In the Service of the Prince of Peace. A story playing in the time when Christianity and paganism struggled for dominion.

SINGLE COPY, 30 CENTS

The usual liberal discount when ordered in quantities.

THE LUTHERAN PUBLICATION SOCIETY, S. E. Cor. Ninth and Sansom Sts., Philadelphia
159 N. State St., Chicago Second National Bank Building, Pittsburgh 150 Nassau St., New York

Lutheran Books Which Are Classics

THE LIFE OF DR. CHARLES PORTERFIELD KRAUTH

The life story of Dr. Krauth is told by his son-in-law and associate, Dr. Adolph Spaeth in such a way as to fascinate the reader. It at the same time presents history which is of the most vital character to the correct understanding of the Lutheran development in America. Every person who hopes to be an intelligent member of the coming United Lutheran Church of America should read this biography.

2 Vols. cloth, 882 pp. $3.50 net

THE LIFE OF DR. ADOLPH SPAETH

This volume, written by Harriet Reynolds Krauth Spaeth is an historical sequel to the Life of Dr. Krauth. The two volumes cover in a most interesting way the whole period from the founding of the General Council up to the events just prior to the general movement toward a United Lutheran Church of America. Pastors and laymen who wish to know this period of the history of the Lutheran Church should read these biographies.

The Life of Dr. Spaeth, bound uniform with the Life of Dr. Krauth and fully illustrated is $2.00 per copy

THE DOCUMENTARY HISTORY OF THE GENERAL COUNCIL

All the historic declarations of the General Council, all the documentary history and complete tables of men who comprised the various sessions of the first 40 years of the General Council and much other material of greatest historical value is here assembled in accessible and readable form.

The author is a former secretary of the General Council, the Rev. S. E. Ochsenford, D. D.

Cloth $2.00 postpaid

The Lutheran Publication Society

S. E. Cor. Ninth and Sansom Sts., Philadelphia

159 N. State St. Chicago | **Second National Bank Building** Pittsburgh | **150 Nassau St.** New York

The Singing Weaver and Other Stories

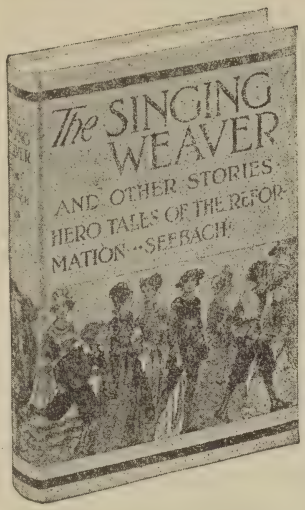

Hero Tales of the Reformation

By JULIUS and MARGARET SEEBACH

Not one of the great reformers would have been able to preserve the truth the Reformation brought if it had not been for the loyalty and courage of these "common people," who, in their homes, on the street, in prison or at the stake, witnessed for the pure gospel truth.

The writers have gathered from history the record of the deeds of these humble helpers as a memorial to their heroism.

The stories are not confined to Germany, but cover the brave deeds performed in other countries affected by this movement. Young and old alike will find inspiration and entertainment in this book, written in Mrs. Seebach's human and sympathetic style. Every home and Sunday school should have a copy.

Brown cloth binding. Title in gold. Frontispiece in colors. 288 pages. **Price $1.00.**

Other People's Children

By MARGARET R. SEEBACH

A collection of missionary stories of children in far-away lands that will have a deep, instinctive appeal to the children here at home. This book will instill in their hearts a wide-awake, earnest interest in missions. Mrs. Seebach tells these stories so realistically that the children are enthusiastic about them and think they are even better than fairy tales. Six illustrations of the children in foreign lands.

Cloth Bound, S1.00

Martin of Mansfeld

By MARGARET R. SEEBACH

This is the best life of Luther for young people and children. It is written in a style that can easily be understood—with an interest and charm that appeal to every boy and girl. Parents who desire their children to have a clear understanding of the Reformation will place the book in their hands at once. Eighteen fine illustrations make the book doubly instructive. Now in its 2d edition.

Cloth Bound, 60 Cents

The Lutheran Publication Society

S. E. Cor. Ninth and Sansom Sts., Philadelphia

159 N. State St.
Chicago

Second National Bank Building
Pittsburgh

150 Nassau St.
New York

Would You Know the Faith of the Lutheran Church

THE MOTHER CHURCH OF PROTESTANTISM

Her faith is strictly Scriptural and is presented in an array of **Confessional Documents** which is the richest, fullest and most Scriptural of all the confessional statements of the many churches, whether **Protestant or Roman.**

LUTHERAN CONFESSIONS

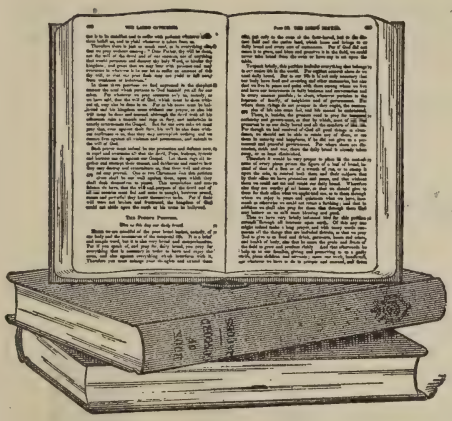

The General Creeds

The Apostle's Creed.
The Nicene Creed.
The Athenasian Creed.

The Lutheran Confessions

The Augsburg Confession.
The Apology of the Augsburg Confession.
The Smalcald Articles.
The Small Catechism.
The Large Catechism.
The Formula of Concord.

To present these historic creeds of Lutheranism takes a volume of 750 pages. It is known to the church as "The Book of Concord." It is printed on light paper, bound in thin limp cloth and neatly boxed and can be secured for only $1.75. Every Lutheran Library should contain this remarkable volume.

The same may be secured in two volumes, Vol. 2 containing an historical introduction, appendices and indices. This edition is octavo, 1100 pages, heavy cloth binding. The two volumes $5.00.

The Lutheran Publication Society

S. E. Cor. Ninth and Sansom Sts., Philadelphia

159 N. State St. Chicago | **Second National Bank Building** Pittsburgh | **150 Nassau St.** New York

Grif of Greenbrier Farm

By GEORGE FREDERICK PARK

For the Young People

An absorbing and interesting story of the life of a boy and two girls on a farm. Grif Donaldson is a fine example of a sturdy and level-headed American boy who, although but sixteen years old, handles the management of the farm in a way that will win the admiration of everyone. His adventures with raising steers, the descriptions of harvesting, timber cutting, and sap gathering, are unusually entertaining and instructive. The girls will enjoy reading about Betty's efforts with her bees and Evelyn and her chickens.

The Publication Society has published this book to meet the growing demand for clean, wholesome fiction for the young people.

Four illustrations. Decorated green cloth.
Price $1.25

All Around the Clock

Tales of Service and Sport

By GEORGE FREDERICK PARK

A New Juvenile for Boys

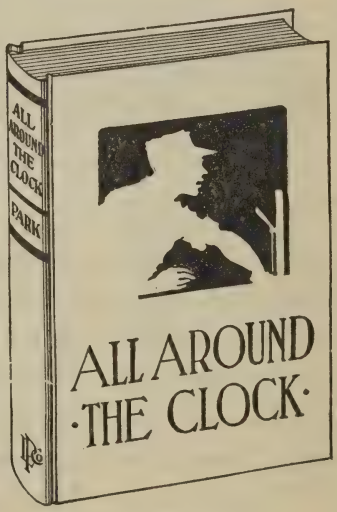

This popular author writes stories of courage and pluck that have an extraordinary interest and appeal to every boy.

"All Around the Clock" contains seven stories covering the exciting adventures on a railroad, the athletics of a boys' school, work on a lumber schooner and in the Canadian woods, and two boys' experiments with an amateur wireless station.

The author gives a vivid picture of these exciting and interesting experiences, wholesome and moral in tone, in a manner calculated to develop and instruct the young reader.

Frontispiece. Decorated blue cloth. **Price $1.00**

The Lutheran Publication Society

S. E. Cor. Ninth and Sansom Sts., Philadelphia

159 N. State St.
Chicago

Second National Bank Building
Pittsburgh

150 Nassau St.
New York

INDEX TO ADVERTISEMENTS

Page

ARCHITECTS.

A. A. Ritcher xiv
Max Chas. Price xiv
Fulton and Butler xiv

BELLS.

C. S. Bell Company xv
McShane Bell Foundry Co. xv
Cincinnati Bell Foundry Company xv
Meneely and Company ..... 2nd page cover
Meneely Bell Company ..... 4th page cover

CHURCH DECORATORS.

Decorating Glass Studios, Inc. v
August Klagstad xv
The Schachne Studios xiv
F. M. Allewelt xiv
Carl Reimann iv

CHURCH FURNITURE, METAL WORK

St. Lukes Institute ..... 2nd page cover
American Seating Company ..... 4th page cover
August Klagstad xv
W. & E. Schmidt Company xiii
Manitowoc Church Furniture Company xi
R. Geissler, Inc. xii
Wright Mfg. Company xii
Enterprise Iron Works xi
Crescent Art Metal Company xii
Oscar Luetke Art Works xiii
F. M. Allewelt xiv
D. M. Witmer xiii

CLERICAL TAILORS.

Cox Sons & Vining ..... 4th page cover
Joseph De Stefano xiv
Cotrell and Leonard xiv

COLLEGES AND SEMINARIES.

Lankenau School for Girls xvii
Midland College xix
Augustana Seminary xvi
Lutheran Theo. Seminary, Waterloo, Ont. xvii
Lutheran Theo. Seminary, Mt. Airy, Phila. xix
Lutheran Theo. Seminary, Maywood, Ill. xviii
Pacific Theo. Seminary, Seattle, Wash. xvii
Muhlenberg College xix
Wagner College xviii
Thiel College xvi
Carthage College xx
Allentown Preparatory School xviii
German Luther Seminary xvii
Theo. Seminary of the General Synod xx
Newberry College xx
Theo. Seminary United Synod of the South xxi
Marion College for Women xxi
Theo. Seminary Joint Synod of Ohio xvi
Western Theological Seminary xix
Elizabeth College xxi
Lenoir College xx

IMPORTERS.

Milwaukee Importing Co. v

Page

INSTITUTIONS.

Grace Lutheran Sanatorium ..... 3rd page cover

INSURANCE.

Insurance Company of North America ..... 3d page cover

METAL CEILINGS AND SHINGLES.

Milwaukee Corrugating Company xxii

MEMORIAL TABLETS.

R. Geissler, Inc. xii

ORGANS.

Hinners Organ Company ..... 4th page cover
M. P. Möller iii
Hillgreen, Lane & Company iv
Geo. Kilgen & Son iii
A. B. Felgemaker Erie Organ Co. ii
Louis F. Mohr & Company ii
Reuben Midner & Son iii
Max Schuelke Organ Co., Inc. iii
Wangerin-Weickhardt Company ii
Vogel-Barker-Cisler Company ii

PAINTINGS.

August Klagstad xv
Carl Reimann iv

PUBLISHERS.

A. J. Holman Company ..... 2nd page cover
Augustana Book Concern viii
Wartburg Publishing House ix
Ernst Kaufmann vii
German Literary Board vii
The Holt Concern vii
Kohler Publishing Company x
John C. Winston Company vii
Pilger Publishing House x

STAINED GLASS, MEMORIAL WINDOWS.

Carl Reimann iv
Jacoby Art Glass Company ..... 2nd page cover
R. Geissler, Inc. xii
Flanagan & Biederweg v
High Point Glass & Decorative Co. iv
The Von Gerichten Art Glass Company vi
William C. Harder v
Decorative Glass Studios, Inc. v

TYPEWRITERS.

Hammond Typewriter Company vi

VESTMENTS, EMBROIDERED HANGINGS.

Cotrell and Leonard xvi
Florence C. Davis xiii
R. Geissler, Inc. xii
Cox Sons ¾ Vining ..... 4th page cover
Joseph De Stefano xiv
St. Lukes Institute ..... 2nd page cover
W. & E. Schmidt Company xiii

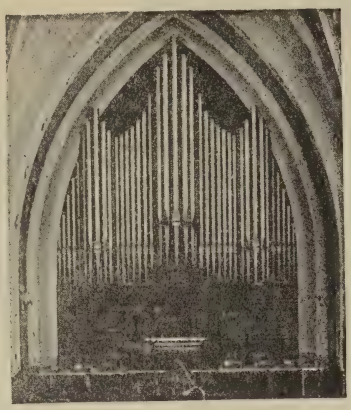

Weickhardt Pipe Organs

Represent the highest achievement in the modern art of Organ building

CATALOG ON REQUEST

WANGERIN-WEICKHARDT CO.

112-124 Burrell Street
MILWAUKEE, WIS.

Vogel-Barker-Cisler

PIPE ORGANS

Built under their Unit Pneumatic, Individual Valve, and Separate Pipe Chest System, represent in Pneumatic application, Attack and Release, Repetition, Responsiveness and Simplicity, the apex of tone qualities, Construction and Scientific Perfection.

Investigation before placing contract will redound to your material advantage. Write us. Information cheerfully submitted.

Vogel-Barker-Cisler Co.
MARIETTA, OHIO., U. S. A.

Organ Maintenance

LOUIS F. MOHR & COMPANY

2899 Valentine Ave., Bronx, New York

Telephone: Fordham 1313
Night and Day

Organs cared for by yearly agreement.

Electric motors installed.

Where funds are limited splendid rebuilt and guaranteed Organs can be secured.

SOME of you who read this Year Book are makers and sellers of needed goods. If the kind of folks who like this Year Book are the kind who would like your product, why not tell them about it in these columns? We can tell you pretty accurately the sort of people you would reach. May we?

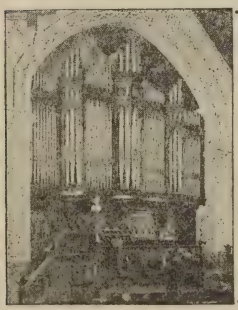

WE build Electro-Pneumatic Pipe Organs of all sizes to order. Materials used and workmanship employed are such that we can cover our organs with an *Unlimited Guarantee.*

WRITE FOR OUR SPECIFICATIONS AND DETAILS

A. B. FELGEMAKER ERIE ORGAN CO.

ESTABLISHED 1865 INCORPORATED 1905

ERIE, PENNSYLVANIA

SCHUELKE PIPE ORGANS

Known for their superior tone quality and workmanship

WRITE FOR CATALOGUE AND ESTIMATES

Max Schuelke Organ Company
Incorporated
522-532 Sixteenth Ave.
MILWAUKEE, WIS.
ESTABLISHED 1875

GEO. KILGEN & SON

BUILDERS OF

CHURCH PIPE ORGANS

ST. LOUIS, MO.

THE HOUSE OF QUALITY FOR

TONE, MATERIAL AND WORKMANSHIP

OVER 2,000 ORGANS IN THE UNITED STATES

OVER 300 ORGANS IN LUTHERAN CHURCHES

Reuben Midmer & Son
Inc.

375-79 FULTON STREET
BROOKLYN, N. Y.

Builders of

Church and Chapel Organs

Tubular and Electro-Pneumatic

Established in 1860

We are one of the oldest reliable organ builders and have our instruments in all sections of the country. One hundred and seventy-five in Brooklyn and New York City, and thirty organs in Philadelphia Churches.

WILLIAM C. YOUNG
1129 Chestnut Street, Philadelphia
Representative

MÖLLER Pipe Organs

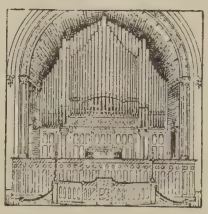

In Twenty-six Hundred Churches, endorsed by the most eminent Organists and Clergymen. Every part built in our own factory and fully guaranteed. Catalogs, specifications and estimates on request.

M. P. MÖLLER
HAGERSTOWN, MARYLAND

N. B.—References: Trinity, St. John's and St. Mark's Lutheran Churches, Hagerstown, Md.; Trinity Lutheran Church, Akron, O.; St. Mark's Lutheran Church, Van Wert, O.; Lutheran Theological Seminary, Gettysburg, Pa.; Susquehanna University, Selinsgrove, Pa., or any of the more than Three Hundred other Lutheran Churches using Möller Organs.

Hillgreen, Lane & Co.
Organ Builders
ALLIANCE, OHIO

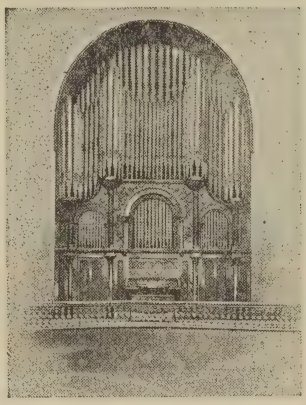

Correspondence solicited. Factories complete for the building of Electro-Pneumatic. Tubular-Pneumatic and Automatic Work.

Stained Glass for Churches
Interior Decorating
Religious Paintings
CARL REIMANN
521 Jackson Street
Half Block North of the Cathedral
Milwaukee, Wis.

DIPLOMA AWARDED 1894
ROYAL ACADEMY WEIMER
FRESCOING
in harmony with Windows and Building

MEMORIAL WINDOWS
Mirrors, Beveled Plate Glass
ART GLASS
HIGH POINT GLASS & DECORATIVE CO.
High Point, N. C.

To Our Patrons

THE Lutheran Church Year Book is recognized as an invaluable advertising medium; consequently a number of pages in the present edition have been devoted to advertisements of special interest to all in need of supplies and material used in furnishing churches. Only advertisements of reliable firms have been admitted. Patronize the advertisers and when writing to any of them mention The Lutheran Church Year Book as your source of information. By doing this you will not only favor the advertiser, but your Publication House as well. It is only when advertisers realize that their advertisements are bringing returns that they feel justified in renewing.

Memorial Windows

Grand Prize Louisiana Purchase Exposition
ESTABLISHED 1883

No. M

Design M, cost $100.00 with ventilators, inscription and any single figure desired.

Prices are based on windows from 24 x 36 inches in width and from 8 to 12 feet in height. All windows are made to order and can be made to suit any size and shape.

For group windows and special memorials write for prices.

STUDIO OF

FLANAGAN & BIEDENWEG

CHICAGO, ILLINOIS

312-318 West Illinois Street

WM. C. HARDER

ART AND DECORATIVE GLASS

Memorial Church Windows

Repairing a Specialty

2842 S. UNION AVENUE
CHICAGO, ILLINOIS

Malt Cereal
The Finest, Purest
COFFEE SUBSTITUTE

Contains 65 to 70% Malt Extract. 10c per lb., f. o. b. Milwaukee, in 20, 50 and 100 lb. packages.
WRITE FOR SAMPLES AND CIRCULARS
Milwaukee Importing Co., Dept. 163-506-37th St. MILWAUKEE, WISCONSIN

Decorative Glass Studios, Inc.

Established 1883 by John Calvin.

New Address, 152 West 21st Street, New York City

Occupying the entire premises in the designing and making of leaded and stained glass windows of every description.

MEMORIAL WINDOWS AND GLASS MOSAICS

Altar panels, inlays, inscriptions,

MEMORIAL TABLETS

Designs and Estimates furnished.

Thoroughly equipped for all repair work, for which we have competent men always on hand.

We also specialize in Church

INTERIOR COLOR DECORATIONS

Furnishings and memorials in stone, wood, marble, brass and bronze.

GOOD STAINED GLASS WINDOWS

A Mighty Fortress is Our God

BEFORE BUYING
WRITE TO

THE VON GERICHTEN
ART GLASS COMPANY
COLUMBUS, OHIO

EASTERN OFFICE
52 Morningside Avenue
NEW YORK

PHOTOS AND DESIGNS SENT FREE

Writing That is Different
when one uses the
Multiplex Hammond

The APPEARANCE of its work is distinctive and highly personal

Change your Type in an Instant from one style or language to another

ALL TYPE STYLES

All Languages

especially represented

in one MULTIPLEX

Change Type in a Second

LET US LOOK AT WHAT ONE MULTIPLEX CAN DO:

Write a Sermon or Lecture in large type; *High-Class Correspondence* in a beautiful miniature type (full of individuality), both on the machine at one time. "Just Turn The Knob."

Write Manuscript in any standard body-type; emphasize in *Italic;* or make insertions in any language; all on the same machine. "Just Turn The Knob"

Carry any two combinations of *Languages*, or English type sets—on the machine at the same time; for one or the other— "Just Turn The Knob"

Large Type if reading from Rostrum; miniature type for church record work and membership card index.

It's New—Portable

11 Pounds
Full Capacity—Unlimited Width of Paper

It will do all any other typewriter will do and many things no other typewriter can do.

Please send full information and catalog without obligation to

Name .....

Address 634

Occupation .....

SPECIAL TERMS TO CLERGY

THE HAMMOND TYPEWRITER CO.

634 E. 69th Street at East River
NEW YORK CITY N. Y., U. S. A

MARRIAGE CERTIFICATES

If you could see our goods and know the reasonable—let live—price we certainly would be doing business together.

OUR PROPOSITION

We will, upon request, ship you prepaid, an assorted dozen Holt Marriage Certificates and if same are not the finest you ever saw—satisfactory every way—PRICE AND ALL, you can return them within 5 days at our expense.

Say whether framing designs or booklets, please.—Both kinds if you want.—60 days to pay.

Why not order now while you think of it?

THE HOLT CONCERN, Warren, Ohio

Largest exclusive producers of Marriage Certificates in the U. S.

The German Literary Board of the Wartburg and German Nebraska Lutheran Synods

BURLINGTON, IA.

We issue complete catalogs of all Lutheran books and periodical publications in both German and English.

WRITE for our catalogs: German, No. 16, English, No. 16.

We are the publishers of the famous Bettex books in the English tongue.

Our books on science and religion have a true ring.

We supply Sunday Schools all over the country, because we have the best selection of original designs.

Our gift books for all occasions: Baptism, Confirmation, Marriage, In Memoriam circulate by the thousands every year.

We are the publishers of the famous Starck, Daily Hand-Book in good and evil days. The devotional book with the largest circulation of its class.

All these matters you will find described in our catalog. WRITE FOR IT.

If you are interested in our Colortype blanks intended for programs, pamphlet covers, sermons for special occasions, etc., let us know and we will send you one or two along.

Always address:

THE GERMAN LITERARY BOARD,
Box No. 573, Burlington, Iowa

ERNST KAUFMANN

22-24 North William Street, New York
37 South Wabash Ave., Chicago, Ill.

Baptismal, Confirmation, and Marriage Certificates and Booklets executed in the most artistic manner.

Sunday School Tickets and Reward Cards; Collection Helps.

Christmas, New Year, Easter, and Birthday Cards and Post Cards with Scripture Texts.

Bibles, Prayer, Picture and Story Books.

Largest assortment of Christmas presents for Sunday Schools and Gifts for the Luther Anniversary.

Theological Books and Periodicals.

Large stock of the publications of the General Council Publication Board.

For New Christmas Catalogue, or List of Second-Hand Books, address

ERNST KAUFMANN,
P. O. Box 1769, New York

INTERNATIONAL BIBLES

The largest line of self-pronouncing Bibles published, issued in over 500 styles; appropriate Bibles for gifts, for rewards, for the teachers, students and the home.

Special Bibles and Testaments for our Boys in the Army and Navy.

THE JOHN C. WINSTON CO.
Winston Bldg. Philadelphia, Pa.

WHEN a publication that you trust introduces you to an advertiser held by the publication to be trustworthy, why not be hearty about it, and let the advertiser explain what he can do for you? That will help him to see that you trust your Publication If you don't give him a chance, he will not think any more of your Publication than he believes you do.

AMERICAN LUTHERAN LITERATURE

DEVOTIONAL READINGS from Luther's Works for Every Day of the Year. By Rev. John Sander, L. H. D.

This is an excellent manual for devotions, especially adapted for those desiring a short form of service. It is supplied with a complete index of passages. Cloth, $1.00 postpaid. Half Morocco, gilt top, $2.00, postpaid.

DAILY MEDITATIONS upon Epistle Lessons of the Church Year. By Rev. F. Hammarsten.

The meditations are based on brief passages of the gospel and epistles and follow the order of the calendar year. The index, however, arranges them according to the church year. They are real devotional helps. Price, cloth, $1.50, postpaid. Half Morocco, gilt top, $2.25, postpaid.

RAMAROW. By Rev. C. F. Kuder.

This is a story of our Rajahmundry Mission, giving a vivid picture of what the gospel of Jesus Christ can accomplish in heathen lands regardless of obstacles placed in its way. It should arouse a greater and more intelligent zeal for our India mission. Price, boards, 30c, postpaid.

GLIMPSES OF THREE CONTINENTS. By C. W. Foss, Ph. D.

This is a narrative of journeys by the author in India, the Bible Lands and Europe, interspersed with full historical data regarding the more prominent places. The book is profusely illustrated and will make a beautiful gift, especially for young folks. Price, silk cloth, $1.25, postpaid.

LIFE PICTURES from Swedish Church History. By Prof. Nils Forsander, D. D.

A book of biographies and character sketches of prominent men in the Swedish Church and vivid descriptions of outstanding events in Swedish Church history. This book should find its way into the homes of American Lutherans generally and General Council Lutherans in particular. Price, cloth, 75c, postpaid.

LUTHERAN HOME MISSIONS. By Rev. J. R. E. Hunt, B. D.

In this work the author has gathered and classified the experiences of the Lutheran Church in Home Mission work. Every Lutheran ought to read the book. Price, cloth, $1.00, postpaid.

THE LUTHERAN SUNDAY SCHOOL HANDBOOK. By Rev. J. R. Hunt, B. D.

A volume of 280 pages presenting in a compact form a complete Sunday-school manual, treating of the school, the teacher and his teachings and the scholar. It is a very useful book for the Sunday-school worker and others interested in the Sunday-school. Price, cloth, $1.00, postpaid.

THE ELEMENTS OF THE CHRISTIAN RELIGION. By Prof. C. A. Blomgren, Ph. D.

This is a text-book in dogmatics briefly and concisely set forth and especially designed for use in our colleges. Price, cloth, 75c, postpaid.

BE THOU FAITHFUL. By Rev. L. A. Johnston, D. D.

This book contains words of advice, comfort and cheer to the confirmed, making it an appropriate gift to the members of the confirmation class. Price, cloth, 40c, postpaid.

THE WAY OF LIFE.

An ideal gift for the members of the confirmation class, contains words of guidance to them selected from eminent Lutheran writers. Paper cover, 20c; bound in white cloth, 40c, postpaid.

VOICES. By Runa (Miss E. M. Beskow).

This is an excellent story admirably translated from the Swedish by Rev. A. W. Kjellstrand. This story is a keen, yet sympathetic, psychological analysis of "Voices" that influence for weal or woe the deepest and highest in man, the human soul. Price, cloth, 75c, postpaid.

THE SONG OF THE ROSE. By Hillis Grane.

This book, which has been translated by Rev. A. W. Kjellstrand, deals with the conflict of divine and human love. The story is woven about the incident of a religious song of wonderful charm and power, which takes such hold of the minds of the people of a certain community as to be instrumental in turning many from their evil ways into the narrow path of the just. Price, cloth, 75c, postpaid.

CHRONICLES OF THE SCHOENBERG-COTTA FAMILY. By Mrs. Andrew Charles.

This volume is a classic of the Reformation Period. In its nearly five hundred pages the outstanding achievements of the great Reformer are interwoven with a minute account of the private life of Dr. Luther. Price, boards, 40c, cloth, 75c, postpaid.

THE GRACIOUS WATER OF LIFE. By Rev. Ira O. Nothstein.

A baptismal booklet to place in the hands of parents of newly baptized children. Brings to their attention: the meaning and value of baptism, the comfort of baptism to parents, the duty of proper home atmosphere, value of home training, the child's relation to Church and Sunday School, need of home training in religion and significance of baptism for Scriptural life of parents. The booklet also contains: Baptismal Certificate and Cradle Roll Certificate. The attractive cover and the fine illustrations scattered through the 48 pages of the book combine to make this a valuable gift to parents and children. Price, art cover, 25 cents; silk cloth, 50 cents, postpaid.

THE LUTHERAN COMPANION

the English Organ of the Augustana Synod. Rev. C. J. Bengston, Editor.

It presents a weekly survey of the work of the Augustana Synod as well as the Lutheran Church in general. Price, $1.00 a year.

AUGUSTANA BOOK CONCERN, ROCK ISLAND, ILLINOIS.

WARTBURG PUBLICATIONS

"HE, WHOM THOU LOVEST, IS SICK"

Admonition and comfort for the sick and suffering. Compiled by Edward Standermann, Ev. Luth. Pastor.

A manual of 80 pages for the visitation of the sick, consisting of suitable Scripture texts, hymns, prayers and suggestive examples to be used at the bedside.

Price, cloth, 30 cents, plus 10%.

THE LIFE OF DR. MARTIN LUTHER

Sketched for Young People's Societies, and the necessary directions for General Discussion appended. By Prof. M. Reu, D. D. Translated by Rev. E. H. Rausch. Printed on thin paper. Pocket size.

Cloth, price 35 cents, plus 10%.

Lutheran enthusiasm and loyalty can best be created and fostered among Lutheran Young People by the use of this book.

WARTBURG LESSON HELPS
for
LUTHERAN SUNDAY SCHOOLS

Edited by Prof. M. Reu, D. D., and Rev. E. H. Rausch.

Published in Three Courses as Quarterlies and in Bound Copies.

FIRST COURSE:

For Beginners

Appears in weekly leaflets and bound copies containing Short Bible Stories, Hymns and other stories for smaller children with excellent suggestions for mothers and Sunday school teachers.

Bound copy, 55 cents.

SECOND COURSE:

Primary Department.....50 cents
Intermediate Department.....50 cents
Junior Department.....55 cents

Each covers two volumes and contains Bible History with selections from Catechism, Bible and Hymnal.

THIRD COURSE:

Senior Department

Intended for Bible classes; leads into the Holy Scriptures and Church History. Appears at present as quarterly.

Prices for quarterlies furnished upon request.

WARTBURG TRACTS AND PAMPHLETS
by

HUNT, J. R. E.

Lutheranism at a Glance
A Miniature Lutheran Cyclopedia
Price, 10 cents; for quantities, less
Interesting Information about the Lutheran Church
The Efficient Congregation a Working Church
Price, each, 5 cents; for quantities, less
How Does the Lutheran Keep Lent?
This do ye!
Lent, 1917.
Why go to Church Regularly?
The Church Year.
Price each, per dozen, 15 cents
Per hundred, 50 cents

KRUMWIEDE, WALTER

Seed Thoughts. Price, 15 cents
Four Tracts on Sin—The Causes, Course, Curse, Cure of Sin
Price, assorted, per hundred, 60 cents
Price, assorted, per thousand, $5.00
Two Excellent Helps for Inner Mission Workers.

SEED GRAINS OF PRAYER

A Manual for Evangelical Christians by W. Loehe. Translated by Rev. H. A. Weller. Printed on Bible paper, in large type.

Bound in cloth.....75 cents
Bound in morocco, gilt edge $1.25
Bound in de luxe..... 1.50
Plus postage

A book which, like its German original, will become dear to many a heart and many a home.

WORKS OF
REV. PROF. R. F. WEIDNER, D.D.

Annotations on the General Epistles and the Revelation.....$1.75 net
Biblical Theology of the Old Testament ..... 1.50 net
Biblical Theology of the New Testament. Two volumes.....each, 1.50 net
Theological Encyclopedia and Methodology. Two volumes...each, 1.50 net
System of Dogmatic Theology—
1. Introduction to Dogmatic Theology .....O. P. 2.00 net
2. Theologia ..... .75 net
3. Anthropology ..... 1.00 net
4. Christology ..... 1.00 net
5. Soteriology ..... .75 net
6. Pneumatology ..... .75 net
7. Ecclesiology ..... .75 net
8. Doctrine of the Ministry..... .75 net

Studies in the Book—Old Testament.
Volume 1. Genesis.
Volume 2. Exodus, each.....50 cents

Studies in the Book—New Testament.
Volume 1. Historical Books, General Epistles, Revelation, out of print.
Volume 2. Thessalonians, Corinthians, Romans .....50 cents net
Volume 3. All other epistles, out of print.

Christian Ethics.
A system based upon Martensen and Harless.....O. P. $1.50 net

In all of his books Dr. Weidner has made available for theological seminaries and for the ministry the essence of the greatest productions of the greatest minds in the Lutheran church. Footnotes and Bibliographies render the books especially valuable.

DR. M. REU'S CATECHISMS

New Enchiridion, or Dr. M. Luther's Small Catechism, together with a selection of Short Scripture Texts, Hymns and Prayers.
In flexible cloth binding.....10 cents
In vellum De Luxe.....8 cents

Explanation of Dr. M. Luther's Small Catechism, together with three supplements: Introduction to Bible, Church History, Church Year. Cloth, 35 cents, plus 10%.

The Small Catechism of Dr. Martin Luther with Brief Explanation in Questions and Answers. By Dr. M. Reu. Translated by Rev. H. Mueller. Cloth, 25 cents, plus 10%.

WARTBURG PUBLISHING HOUSE, 623 South Wabash Ave., CHICAGO, ILL.

A BEAUTIFUL ADORNMENT FOR EVERY LUTHERAN HOME

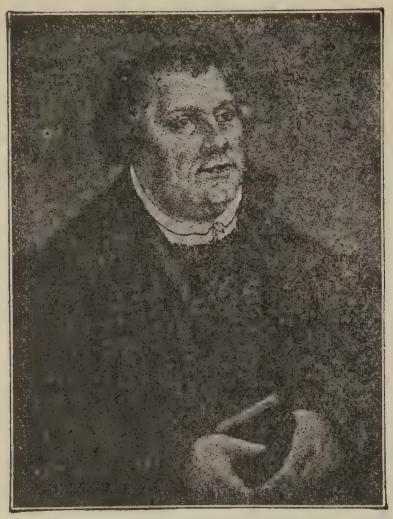

DR. MARTIN LUTHER PHOTOGRAVURE
The latest artotype after the original painting by Lucas Cranach
Price 50 Cents
Size of Sheet, 16 x 20. Size of picture, 9 x 12.
Wartburg Publishing House, 623 S. Wabash Ave., Chicago.

Some Very Useful Books Which We Will Send Prepaid Upon Receipt of Price

Morning and Evening Prayers, by Dr. John Habermann. With a fine frontispiece.

Christ Ascending on High, by Biermann.
Cloth, Red Edge, 25 cents
Cloth, Gold Edge, 30 cents

English and German on opposite pages:
Cloth, Red Edge, 50 cents
Cloth, Gold Edge, 60 cents
German Edition, 25 and 30 cents.

Huebner's Biblical Stories, silk cloth, 75 cents. The Only Original Edition, John Frederick.

Stark's Daily Hand-Book, for Days of Rejoicing and Sorrow. Translated from the Original German Edition. 640 pages. $1.00, $1.25, $1.75 and $3.00. German Edition same prices.

The Heart of Man, represented in ten emblematic figures. Cloth, 25 cents.

German for Americans, by Dr. Jacob Mayer. Cloth, $1.00.

First Course in the Study of German. By Otto Heller. Price, 40 cents.

TAFEL, Dr. J. F. Leonh, and L. H., English-German and German-English Dictionary, with the pronunciation of both languages. 876 pages. Silk cloth, 90 cents.

THE KOHLER PUBLISHING COMPANY,
PHILADELPHIA, PA.

Pilger Publishing House
A. BENDEL
READING, PA.

LUTHER'S PRAYERS

A Manual of Prayer at all times and a companion book to the Small Catechism.

Translated by Rev. Charles Kistler.

"The Church four hundred years after Luther, in the midst of many external movements, needs nothing so sorely as Luther's spirit and practice of prayer; and in this book it will find Luther beseeching the Lord in living English. The editor and translator has opened to us the heart and soul of the living Luther."—From the introduction to the book by Dr. T. E. Schmauk.

Luther's Prayers and Catechism grew and developed together and should continue to go hand-in-hand as—

1. A Help to Catechetical Instruction.—Both should be used in preparing the young to take upon themselves their baptismal vow in confirmation. The underlying spiritual meaning of the Catechism can be more easily fathomed by the use of LUTHER'S PRAYERS than by the very best of the countless books that have been written in explanation of it.

2. A Guide to Family Worship.—Luther prefaces every part of the Small Catechism with the words: In the plain form in which it is to be taught by the head of the family. According to this instruction, the Small Catechism should be used in connection with LUTHER'S PRAYERS as a guide to family worship. They together with the Bible furnish the necessary outfit.

3. A Handbook of Private Devotion.—The simple index in this book will presently help the soul to find the words that will bear its wants to the throne of grace.

Young persons can spend their spare time very profitably by selling the book, thus rendering a valuable service for the spiritual uplift of the communities which they canvass, and earning part or all of their school expenses for the coming year.

Church societies will not merely replenish their treasuries by distributing it, but will further the spirituality of the congregation of which they are a part.

128 Pages. Bound in Vellum.

55 Cents, Postpaid.

We are
Headquarters
for
Fences and Gates
for
Churches
Cemeteries
Hospitals
Schools
Colleges
Parks
Public Buildings
Residences
Private Estates
Gardens
Poultry Yards
and
Farms

Iron and Wire Fences

ENTERPRISE Iron and Wire Fences are high-grade, neat, durable and inexpensive. Write for our Catalog showing designs and giving details of exclusive construction methods which make Enterprise Fence the best. We make a specialty of fence for cemeteries, school houses, parks, residences, etc.

ENTERPRISE IRON WORKS
1151 East 24th Street Indianapolis, Ind.

We are
Manufacturers
of
Iron Picket Fence
Iron Gates
Iron Lettered
Arches
Iron Fence Posts
Woven Wire
Fence
Lawn Guards
Settees
Vases
Grave Markers
etc.

Special Designs and Blue Prints will be submitted on request.

WRITE US TODAY

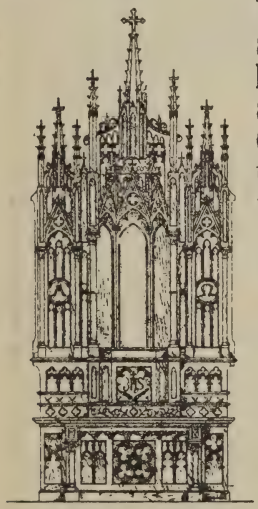

We emphatically claim to have the largest anti-Trust Church Furniture factory in the country.

We Specialize in Lutheran Church Work

WRITE FOR PARTICULARS

CHAS. F. SCHUETZE,
Manager

Manitowoc Church Furniture Co.
WAUKESHA, WIS.

THE man who says he never reads advertisements will often be discovered in the act of insisting upon a well-advertised brand of something he needs. He does read advertisements, though he may not make a business of it. So do you. Because you have eyes. Because your eyes are as quick as light, and more sensitive than the camera film. But let the advertisement in this Year Book, put here in good faith by worthwhile concerns, have the honor of conscious attention from you,—not a mere glance as you turn the pages.

THE business survivors are the good advertisers. But good advertising isn't chiefly the putting forth of strong advertisements. Advertising is worse than useless if the goods are not as strong as as the advertising. Survival is founded on bed-rock quality. Good advertising must rest on that. Won't you test the advertising in this Year Book by that severe standard in actual purchase? We believe it will survive that test.

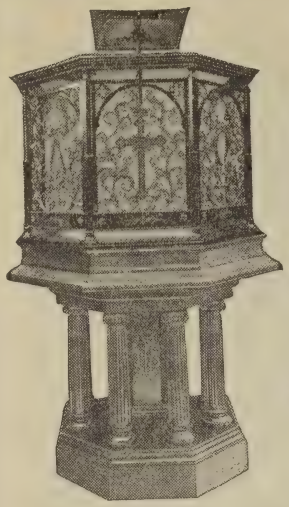

Brass or Bronze

Pulpits, Lecturns, Altar Crosses, Altar Gates and Railings

SPECIAL DESIGNS SUBMITTED

CRESCENT ART METAL COMPANY

Ecclesiastical Department
BRIDGETON, N. J.

Ecclesiastical Art Metal Work

Altar Crosses
Candlesticks
Alms Basons
Railings
Pulpits
Lecturns
Tablets
Gates

Wright Manufacturing Co.

131-133-135 Master Street
PHILADELPHIA, PA.

The Best Dealers Handle Our Wares
WRITE FOR CATALOG

R. Geissler, Inc.
56 West 8th St. New York City.
Church
Furnishings
in Wood, Brass, Bronze, Silver, Marble
Fabrics and Embroideries
Windows-Tablets-Decorations
Established 1877

D. M. WITMER

Manufacturer of

Church Furniture

Pews,
Assembly
Chairs,
Pulpits,
Altars
and
Altar
Railings

Also Flexifold Coiling Partitions

325 2nd Avenue North
MINNEAPOLIS, MINN.

CHURCH EMBROIDERIES

Altar and Pulpit Hangings, Stoles, etc. All materials supplied.

EIGHTEEN YEARS' EXPERIENCE
Write for Prices
Church Classes in Philade'phia Desired

FLORENCE C. DAVIS
TUCKERTON, N. J.

O. LUETKE ART-WORKS
CHURCH-WORK IN WOOD
METAL · MARBLE · GLASS · ETC.
EST. 1886 328-332-SEVENTH AVE., NEW YORK

W. & E. SCHMIDT COMPANY

308 THIRD STREET MILWAUKEE, WIS.

We issue the following catalogs for church goods and church furniture:

Catalog No. 10: Church Pews.

Catalog No. 42: Communion Ware, Candlesticks, Crucifixes, Collection Plates, Crosses, Brass Goods, etc.

Catalog No. 43: Altar Hangings, Fringes, Ornaments, Altar Flowers, Chandeliers.

Catalog No. 44: Hymn Boards, Fonts, Altar Chairs, Folding Chairs, etc.

Catalog No. 45: Altars, Pulpits, Statuary, Oil Paintings, Communion Railings.

Any of these Catalogs will be sent free on application.

State what article you are looking for, so that we can send you the proper Catalog.

We are the oldest church goods house for Lutheran Churches in the country and GUARANTEE THOROUGH SATISFACTION in all dealings.

Pulpit Gowns
Choir Vestments
and
Custom Tailoring
Collars, Shirts
Rabats

JOSEPH DE STEFANO
1040 Pine St.
Philadelphia, Pa.

A. A. RITCHER
ARCHITECT

Sixth and Court Streets
READING, PA.

Church and Parish Work a Specialty
REFERENCES: Salem (Schmauk) Memorial Church, Lebanon, Pa.; St. Stephen's E. Lutheran Church, Philadelphia, Pa.; Trinity Lutheran Church, Hagerstown, Md.; St. Paul's Lutheran Church, Allentown, Pa.; St. Luke's, Easton, Pa.; Emmanuel, Lancaster, Pa.
Churches designed in all parts of the country.

Church Plans

Send Us Your Ideas

We will develop them for you and send other suitable plans.

We plan Church buildings exclusively. This is of great value to any Building Committee.

Fulton & Butler
CHURCH ARCHITECTS
Uniontown, Pennsylvania

CHURCH PLANS

Catalog Free to Ministers.

Window Paper

Send for Circular and Samples

MAX CHAS. PRICE, Architect
Successor to Benj. D. & Max Chas. Price
Atlantic Highlands, New Jersey

CHURCH DECORATING

requires a thorough knowledge and study of that branch of the decorator's art.

Your work if entrusted to us, will receive that expert attention

ESTIMATES
AND SKETCHES FREE

SCHACHNE STUDIOS
DECORATORS
106 Second Street, West
DAYTON, OHIO

Interior Decorations and Architecture

We design and manufacture everything for the Church. Special designs submitted for color decoration of the ceiling and side walls; also for the architectural changes for the woodwork.

ALTARS PULPITS LECTURNS

F. M. ALLEWELT STUDIOS
416 South Salina Street
SYRACUSE, N. Y.
Established 1855

McSHANE BELLS

ESTABLISHED 1856

BELLS FOR CHURCHES, CHAPELS, COLLEGES, Etc.

Chime Specialists

McShane Bell Foundry Co.

BALTIMORE, MD.

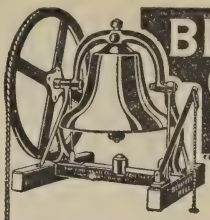

BLYMYER CHURCH BELLS

"Bring People to Church"

THEIR clear sweet tones are an invitation and constant call to duty. Your church needs one—countless stay-at-homes will be influenced.

A Blymyer Bell will help you reach the most people, will help increase church attendance and will be for all time to come a power of good.

A Blymyer Church Bell will be as much a part of your church service as the music.

Blymyer Bells, because of their special composition and design, are sweet-toned, far-sounding, and durable. Their cost is low.

Write for illustrative bell book and present low prices.

Cincinnati Bell Foundry Co.,
Dept. C-78 Cincinnati, Ohio.

BELLS

SCHOOL

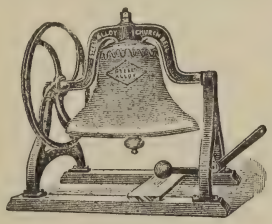

CHURCH

Ask for Catalogue and Special Donation Plan No. 91

ESTABLISHED 1858

THE C. S. BELL CO.

HILLSBORO, OHIO

THE KLAGSTAD STUDIOS

Should be consulted when in need of

PAINTINGS,
CHURCH DECORATIONS,
CHURCH FURNITURE,
ALTARS—PULPITS—FONTS
HYMN-BOARDS—RAILINGS

CHURCH PEWS

ALTAR FURNISHINGS

Communion Ware, Candlesticks, Crucifixes, Crosses, Draperies.

Altar-hangings made to order.

The KLAGSTAD STUDIOS give original and exclusive designs and all appointments in complete harmony.

Designs and prices sent on request.

AUGUST KLAGSTAD
303-305 North 20th Ave.
Minneapolis, Minn.

COTRELL & LEONARD

ALBANY, N. Y.

PULPIT GOWNS

CHOIR GOWNS

CASSOCKS and COTTAS

FOR CHOIRS

Illustrated Bulletin

SAMPLES AND PRICES ON REQUEST

AUGUSTANA SEMINARY

ROCK ISLAND, ILLINOIS

Founded in 1860. During the former academic year it had 101 students enrolled.

The Fall term for 1917 begins September 26th.

The Spring term in 1918 begins January 16, 1918.

The Professors are Rev. Dr. N. Forsander, (Emeritus), Rev. Dr. C. E. Lindberg, Rev. Dr. C. A. Blomgren, Rev. Dr. S. G. Youngert, Rev. Prof. C. J. Södergren and Rev. Prof. A. Hult.

Of the students at Augustana Seminary 825 have been ordained in the Holy Ministry. Courses are thorough and cover three years. The new library offers excellent facilities for study and research work.

For further information concerning the work of the Seminary and also post-graduate courses, write to the secretary of the faculty, Prof. C. J. Södergren, or to the President, Gustav Andreen.

THIEL COLLEGE

GREENVILLE, PA.

A Co-educational College

Classical, modern language and scientific courses. Special course in Physics, Chemistry, Biology for those wishing to teach or study medicine; Public Speaking and Expression. Agriculture and Domestic Science. Conservatory of Music. New building, new furnishings, new equipment. One year Preparatory. Expenses low. For catalogue or information, address

HENRY W. ELSON, A. M., Litt. D.
PRESIDENT

THEOLOGICAL SEMINARY

OF THE JOINT SYNOD OF OHIO AND OTHER STATES

AT

Columbus, Ohio

Established in 1830. Both languages—German and English—employed in lectures. Course, 3 years. Institution open to all, with the equivalent of a college classical course. Exceptions by special vote of faculty.

Faculty:

F. W. Stellhorn, D. D., Dean.
Geo. H. Schodde, D. D., Ph. D., Secy.
E. Pfeiffer, D. D.
Th. Mees, D. D., Ph. D.
R. C. Y. Lenski, D. D.

The institution has always been an exponent of conservative and confessional Lutherism.

Lankenau School For Girls

of the Mary J. Drexel Home and Philadelphia Motherhouse of Deaconesses

2200-2400 So. College (Girard) Avenue
PHILADELPHIA

Under the instruction of deaconesses and other competent teachers, it offers excellent opportunities for girls of the Primary, Grammar, and High School grades. Thorough course in English and special advantages in German; Domestic Science. Fine gymnasium and recreation grounds. **Terms $275 to $350 per year.** For day pupils, $60 to $150. Send for catalog.

The Pacific Theological Seminary

OF THE

EVANGELICAL LUTHERAN CHURCH

SEATTLE, WASHINGTON

FALL TERM BEGINS SEPTEMBER 27.

For Catalog or further information address the President

Rev. P. W. H. FREDERICK, D.D.
4302 EAST 45TH STREET
SEATTLE, WASH.

German Luther-Seminary

PHALEN PARK,
ST. PAUL, MINN.

Prepares Boys and Young Men for the Lutheran Ministry. The School consists of a Preparatory Department (the Proseminary), with a six years' course, (classical); and a Theological Department (the Seminary), with a three years' course.

President, REV. H. ERNST, D. D.

G. KROENING, Secretary

Waterloo College

AND

THE LUTHERAN THEOLOGICAL SEMINARY

The College Department furnishes a thorough course in Arts to all its students.

The Theological Department with three regular Professors endeavors to furnish the best trained men for Canada and India.

Graduate and undergraduate courses. Charges in both departments moderate.

For further information apply to

Rev. Prof. P. A. LAURY, D. D.
PRESIDENT AND DEAN
WATERLOO, ONTARIO

Allentown Preparatory School

AND

MUHLENBERG ACADEMY

A SCHOOL FOR BOYS

Modern fireproof building, thorough equipment, splendidly located, and prepares boys for any college or technical school.

ALWAYS OPEN FOR INSPECTION

For full information, address:

WM. H. REESE, D. Sc., Headmaster
ALLENTOWN, PA.

Our Chicago Seminary

Has aggressive and able faculty and instructors. Has a splendid equipment of ten modern buildings.

Electives for 4th year men, post-graduates and ministers. Our students' help fund aids those who are worthy and are willing to work. Abundant practical work.

OPENS THE FIRST THURSDAY IN SEPTEMBER

For Information Address

The Rev. E. F. KRAUSS, D. D.,
President of the Seminary, or

The Rev. WILLIAM ECKERT,
General Secretary

MAYWOOD, ILLINOIS

Wagner Memorial Lutheran College

An institution of learning of the Ev. Lutheran Ministerium of New York in the service of the Luth. Church.

German and English in a classical course of 6 years' duration.

Noted for its thorough and efficient work for more than 30 years.

Endeavors to prepare worthy and gifted young men to enter the noblest calling, the Holy Ministry.

ROCHESTER, N. Y.
4-8 Oregon St.

In 1918 the College will be removed to Staten Island.

For information and catalogue address

REV. J. A. W. KIRSCH, Director

WESTERN THEOLOGICAL SEMINARY

ATCHISON, KANSAS

Founded by the Board of Education by authority of the General Synod of the Evangelical Lutheran Church in the United States of America.

Faculty:

Rev. R. B. Peery, D. D., Ph. D., President.

Rev. Holmes Dysinger, D. D., LL. D., Dean. Exegetical and Dogmatic Theology.

Rev. J. F. Krueger, Ph. D., Historical and Practical Theology.

Rev. R. L. Patterson, D. D. Biblical Theology, Criticism and the English Bible.

Fred S. Sorrensen, A. M., Instructor in Oratory.

For further information address the President, or the Dean of the Faculty, Atchison, Kan.

MIDLAND COLLEGE

ATCHISON, KANSAS

A standard Co-educational College, in the heart of the Middle West.

Founded, maintained and governed directly by the Evangelical Lutheran Church.

Six good buildings, including new Carnegie Library of twelve thousand volumes, and the best gymnasium at any Lutheran College in America.

Efficient faculty of twenty members.

Collegiate, theological, commercial, musical, and academic departments.

Work fully accredited.

240 students last year.

Rates Reasonable

ADDRESS

R. B. PEERY, Ph. D.,

PRESIDENT

MUHLENBERG COLLEGE

ALLENTOWN, PA.

THE COLLEGE—Degrees in Arts, Science and Philosophy to those completing the prescribed courses. Special courses for those preparing for law, medicine and dentistry. Courses standard. Certificates recognized everywhere.

THE PREPARATORY SCHOOL—Now located on the College Campus, a magnificent fireproof building with every comfort for boys and young men.

THE TEACHERS' SCHOOL—Saturdays during the school year and six weeks in the summer. Intended for those seeking permanent certificates and college credits.

BEAUTIFUL CAMPUS—All new buildings.

AN ABLE FACULTY

REV. JOHN A. W. HAAS, D.D.,LL.D.,

PRESIDENT

THE LUTHERAN THEOLOGICAL SEMINARY

at PHILADELPHIA

FOUNDED 1864

Seven professors, two instructors. No tuition fees. Opens third week in September. Closes the Tuesday before Whitsunday. Undergraduate and postgraduate courses.

FOR FURTHER INFORMATION APPLY TO

REV. HENRY E. JACOBS, D. D., LL. D.

DEAN

MT. AIRY, PHILADELPHIA, PENNA.

LENOIR COLLEGE

HICKORY, N. C.

A Lutheran Institution for the Higher Education and Culture of Young Men and Women in Piedmont, North Carolina, 1200 feet above sea level.

You will make a mistake if you decide on a College before you have investigated the advantages offered by Lenoir College!

Government Educational Experts have placed Lenoir among the A Grade Colleges of North Carolina.

Its Department of Education secures complete recognition for its graduates from the State Board.

The Yoder Science Building offers superior laboratory facilities for the study of Chemistry, Physics, and Biology.

Departments: Literary, Education, Business, Music, Expression, Art, Domestic Science, and Sub-Freshman.

Genuine College advantages within reach of all the people.

Tuition and Fees, $50.00. Board on co-operative plan under college management AT COST!

Write for Catalogue to

R. L. FRITZ, President
HICKORY, N. C.

NEWBERRY COLLEGE

NEWBERRY,
SOUTH CAROLINA

A Standard Church College, devoted to the service of Church and State for over sixty years. Expenses per year less than two hundred dollars. Courses leading to Ministry, Law, Medicine, Teaching, Engineering, Business.

J. HENRY HARMS,
PRESIDENT

The Theological Seminary

OF THE

GENERAL SYNOD

OF THE

LUTHERAN CHURCH

LOCATED AT

GETTYSBURG, PA.

Founded in 1826

Beautifully situated; well equipped; open to College Graduates of all denominations; offers thorough preparation for the ministry.

For further information address the President,

J. A. SINGMASTER, Gettysburg, Pa.

Carthage College

CARTHAGE, ILLINOIS

A First Class American College in the Heart of The Lutheran Church

Largest Attendance in Its History 1916-17

For Illustrated Literature Address the President

HARVEY D. HOOVER, Ph. D.
1007 Buchanan Street
CARTHAGE, ILL.

THEOLOGICAL SEMINARY

OF THE

UNITED SYNOD

IN THE SOUTH

LOCATED AT

COLUMBIA, S. C.

A School to Train Lutheran Pastors

Session Begins the Third Wednesday in September.

A. G. VOIGT, D. D., LL.D., Dean

Elizabeth College

AND

Conservatory of Music

FOUNDED 1897

SALEM, VIRGINIA

A Lutheran College.—Property held in trust for the Lutheran church by provision of the charter. Controlled by a board of trustees, all of whom are Lutherans.

Location.—The Roanoke Valley, between the Blue and the Allegheny mountains, famous for its healthful climate and beautiful scenery.

Grade.—A standard college for women, 15 units required for admission to Freshman class. Courses specified and elective.

Departments.—Collegiate, leading to A. B. degree; Music, Expression, Home Economics.

Facilities.—An able faculty of fifteen; library of 4,000 volumes; laboratories; a large new stone building, heated by steam and lighted by electricity; students' rooms arranged in suites, with hot and cold water in each suite; a thirty-acre campus, with oak and chestnut groves and a fine athletic field for tennis, basket-ball, and hockey. For catalogue and views address.

JOHN C. PEERY, A. M., President

MARION COLLEGE FOR WOMEN

MARION, VIRGINIA

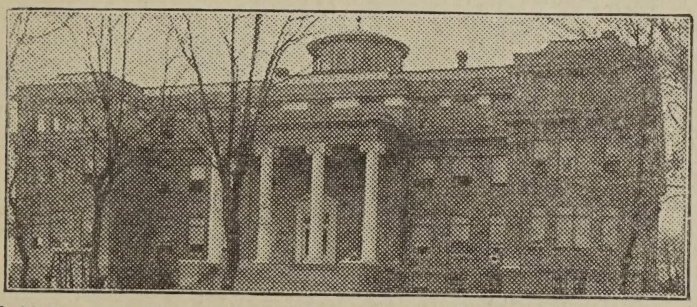

A Standard Junior College. Two years of standard College work; four years standard High School work. Accredited by the Virginia State Board of Education. ¶ **An Unexcelled Department of Music** Piano, Voice, Violin, Pipe-organ; and courses in Expression, Household Economics, Stenography and Typewriting. ¶ **A Faculty of Specialists** coming from the best American Colleges, Universities and Conservatories. ¶ **Environment Distinctively and Positively Christian** and genuine home-care given to each student. ¶ **A Lutheran School** with a half century of worthy history and increasing usefulness and prestige. ¶ **Located on Top of the Alleghany Mountains** in the celebrated "Land of the Sky."

An ideal school for the education of Lutheran girls where they will be prepared thoroughly for service in their Church and for the world.

CORRESPONDENCE FOR THE 1918-19 SESSION IS SOLICITED

REV. C. BROWN COX, M. A., President

Beautiful, Dignified, Practical

Metal ceilings, not only beautifully designed, but in perfect harmony with the dignified decorations of your church—further, more durable, sanitary and less expensive than other coverings; such are

"*Invisible Joint*" TRADE MARK

Steel Ceilings and Side Walls

Used extensively for church interiors

A Service We Render Gladly—Send diagram and measurement of rooms, and we shall submit, free of cost, a drawing and price of material delivered to your station.

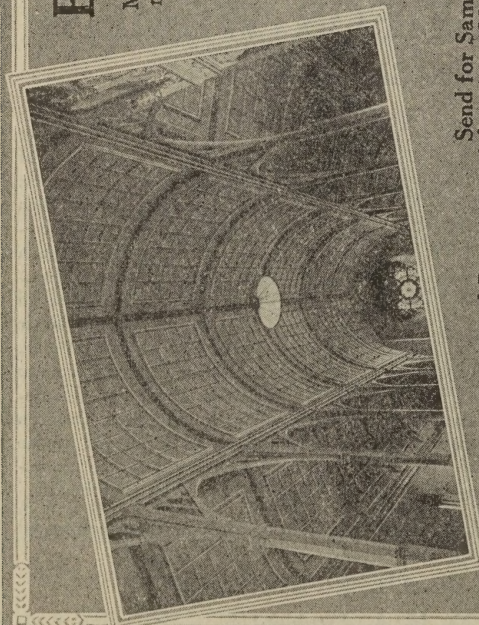

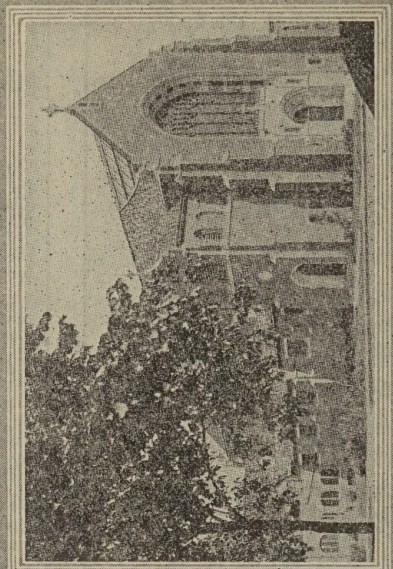

Send for Samples
and Descriptive Advertising Matter

Permanent Roof Protection

Provide your church with a Fire, Lightning, Water, and Wind Proof Roof, and still retain the artistic and effective features.

AMERICAN Metal Shingle

is a new-designed metal shingle. It is especially adapted for churches, colleges, schools, etc. Send for samples.

Milwaukee Corrugating Co.

Branch at Kansas City, Mo. Milwaukee, Wis.

—Since 1792

Service Under Every President

is a mighty testimonial. It means service to country and business through all the bitter wars, through all the financial disasters and internal disruptions that have shaken the Nation since 1792.

Through the dark periods of America's history, the North America continued to offer manufacturers, shippers, vessel owners and property owners generally the degree of protection against loss guaranteed by its founders in those doubtful days following the Revolution.

And today, the North America, strengthened financially and in experience by its 125 years of National service, is standing behind the Government stronger than ever—insuring its ships and its cargoes as well as those of its Allies against the perils of the war-time seas. Insuring its citizens against property loss and its manufacturers against the hazards of production and transportation.

The North America was born with the Republic—in the same room in Independence Hall in which the Declaration of Independence proclaimed the new Nation.

And inspired by the ideals of its founders it has occupied a conspicuous position on the firing line of the Nation's business ever since.

FOUNDED 1792 NORTH AMERICA

Insurance Company of

NORTH AMERICA

THIRD AND WALNUT STREETS
PHILADELPHIA

Capital, $4,000,000 **Assets over $23,000,000**

Surplus to Policyholders, $11,000,000

FIRE
TORNADO
SPRINKLER LEAKAGE
INLAND
SALESMAN'S FLOATER

AUTOMOBILE
USE AND OCCUPANCY
BUILDERS RISK
TOURIST
MOTOR BOAT
COTTON INSURANCE

MARINE
RENT
LEASEHOLD
PARCEL POST
REGISTERED MAIL

GRACE LUTHERAN SANATORIUM

FOR THE TREATMENT OF TUBERCULOSIS
SAN ANTONIO, TEXAS

A modern Institution under Lutheran Management. Private Rooms with bath, and Sleeping Porches in main building, and individual cottages.

IDEAL ALL-YEAR-ROUND CLIMATE. **MODERATE RATES**

FOR INFORMATION ADDRESS:

REV. PAUL F. HEIN, Superintendent

P. O. Box 214, SAN ANTONIO, TEXAS

MENEELY BELL CO.

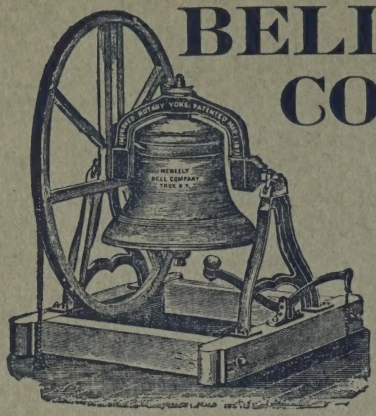

TROY, N. Y.

and 177 Broadway,

NEW YORK

Superior Church Bells

Church Furniture

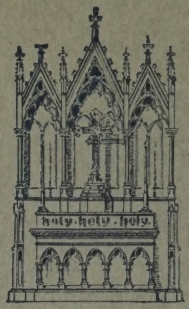

PEWS, ALTARS
PULPITS RAILS

BAPTISMAL FONTS
AND
Everything in Church Furniture

AMERICAN SEATING COMPANY

1040 Lytton Bldg., CHICAGO

Sales Offices in all Principal Cities

Hinners Organ Co.

ESTABLISHED 1879

PEKIN, ILLINOIS

Church Organ Builders

Pipe Organs of any required capacity or style, built according to the most approved systems of construction.

Excellent modern facilities enable us to furnish Pipe Organs of finest artistic quality at very moderate prices.

We are also extensive builders of

CHAPEL, SCHOOL AND PARLOR ORGANS

of superior tone quality and most durable construction, which we sell direct at factory prices.

It will pay you to write us before buying. Catalogues and information cheerfully furnished.

HINNERS ORGAN COMPANY
PEKIN, ILLINOIS

Pulpit Gowns

SILK
from $35 up

CLOTH
from $15.00 up

Special catalogue of different styles will be sent on application.

Also price-list and samples.

CHOIR VESTMENTS of every description at lowest prices.

EMBROIDERED ALTAR HANGINGS, BOOKMARKERS

CLERICAL CLOTHING

Suits and Overcoats to measure at reasonable prices. COLLARS, SHIRTS, RABATS

COX SONS & VINING

72 Madison Ave. NEW YORK